PROPOSED MODIFICATIONS

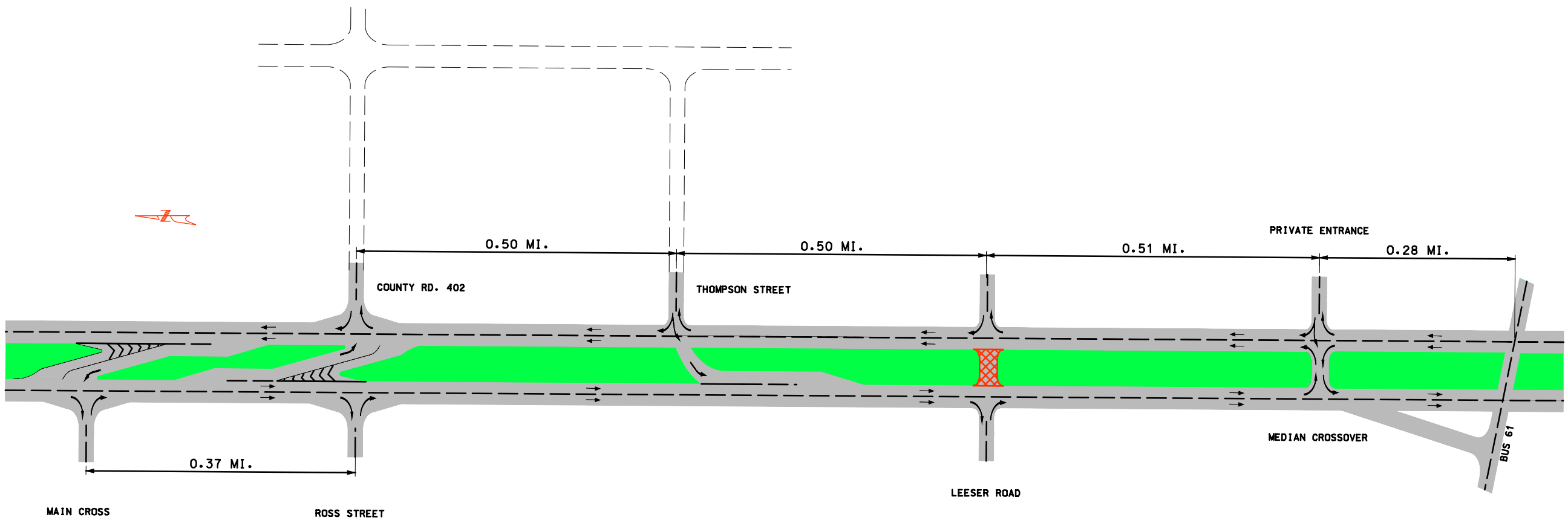


RTE 61 AT PALMYRA

MISSOURI HIGHWAYS AND TRANSPORTATION COMMISSION

MoDOT

NOT TO SCALE