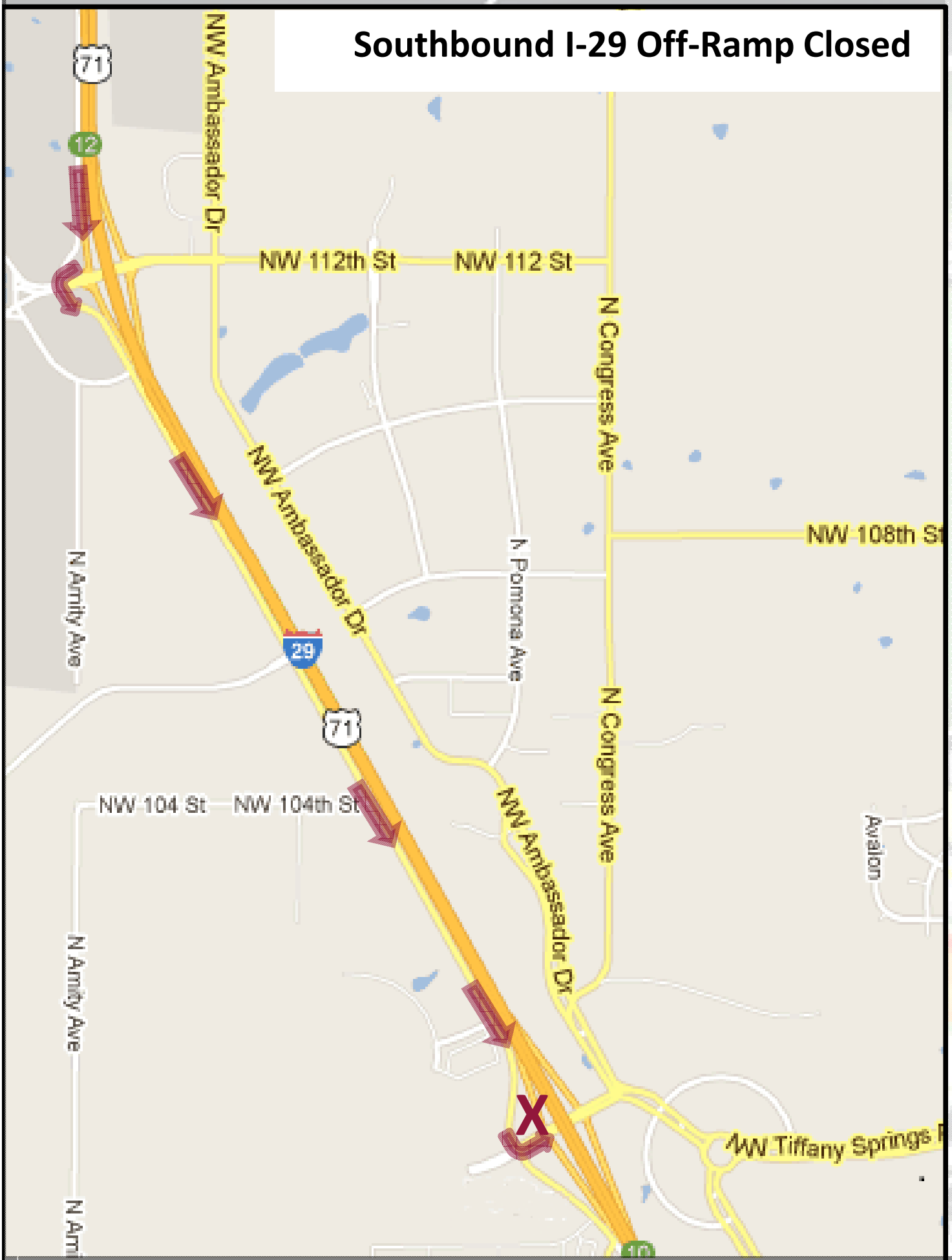Southbound I-29 Off-Ramp Closed