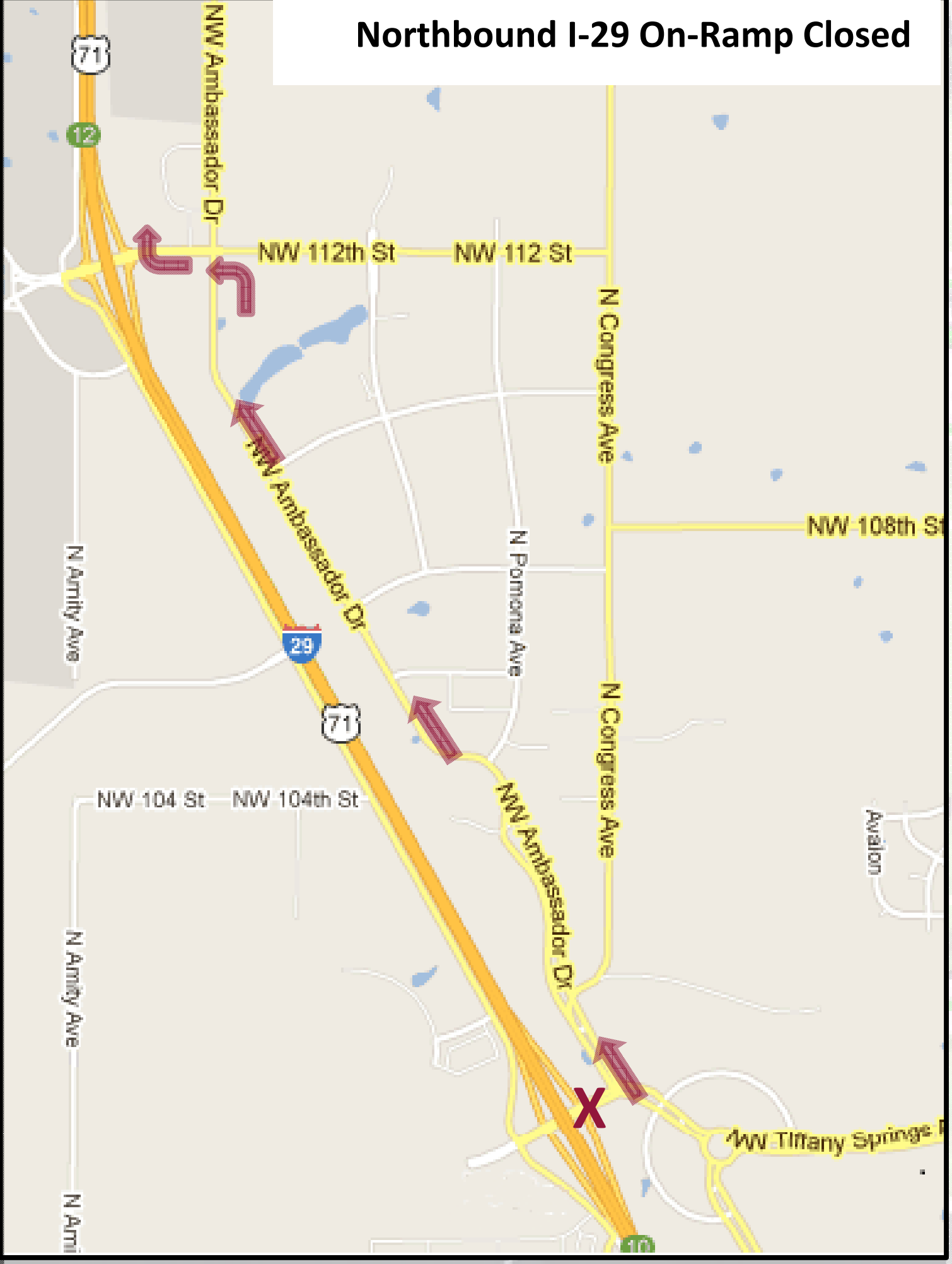Northbound I-29 On-Ramp Closed