

**MISSOURI DEPARTMENT OF TRANSPORTATION**  
**SOUTHEAST DISTRICT**  
 PO Box 160  
 2675 N. MAIN  
 SIKESTON, MO 63801

**REQUEST FOR QUOTE**  
 BIDDING GUIDELINES  
 AND DOCUMENTATION

**QUOTE MAY BE FAXED**

TODAY'S DATE: <b>2/10/15</b>	QUOTE DUE BY (DATE AND TIME): <b>2/18/2015</b>	F.O.B. REQUIREMENTS: <b>FOB DESTINATION</b>
TO BE DELIVERED/COMPLETED: <b>30 DAYS A.R.O.</b> <b>(EXCEPTION WILL BE MADE FOR ANY ADVERSE WEATHER)</b>	QUOTE #: <b>SE15-Q515-RJ</b>  <small>THIS QUOTATION # SHOULD BE REFERENCED ON ALL MAILING LABELS, ENVELOPES, AND ANY OTHER CORRESPONDENCE.</small>	BUYER: TAMMY BAKER PHONE NUMBER: 573-472-5369 FAX NUMBER: 573-472-5890 EMAIL: TAMMY.BAKER@MODOT.MO.GOV
<u>District Mailing Address:</u> Missouri Department of Transportation Southeast District Office P. O. Box 160 Sikeston, MO 63801		<u>Delivery Locations:</u>  <b>BUSINESS 67 &amp; HIGHLAND DRIVE</b> <b>BUTLER COUNTY</b>

It is the vendor's responsibility to read and comply with all conditions, specifications, and instructions outlined in this document. This document and any subsequent attachments shall supersede all confirmation forms, receipts, or any other paperwork needed to secure materials, equipment, or services.

ITEM	UM	QTY	DESCRIPTION	UNIT PRICE	DELIVERY TIME FRAME
1	EA	1	<b>Business 67 and Highland Drive Signal Cabinet and Base Relocation Plan.</b>	\$	
			<b>Poplar Bluff, Missouri</b>		
			<b>Butler County</b>		

**Specifications:**

See Attached

Contract Award: The contract will be awarded to the lowest responsive bidder determined as specified above.

- a. Award of this quote will be made on an "All or Nothing" basis using the "lowest and best" principle of award.
- b. Notification of award shall be at the time the tabulation is posted to the Internet. It is the sole responsibility for all bidders to check the website for bid results.

VENDOR NAME:

**All responses to this Request for Quote MUST be submitted with this form and all pages MUST be returned to the Buyer listed above.**

# VENDOR INFORMATION & PREFERENCE CERTIFICATION FORM

## Vendor Information

All bidders must furnish **ALL** applicable information requested below

Vendor Name/Mailing Address:  Email Address:	Vendor Contact Information (including area codes): Phone #: Cellular #: Fax #:									
Printed Name of Responsible Officer or Employee:	Signature:									
For Corporations - State in which incorporated:	For Others - State of domicile:									
If the address listed in the Vendor Name/Mailing Address block above is not located in the State of Missouri, list the address of Missouri offices or places of business:  If additional space is required, please attach an additional sheet and identify it as <b>Addresses of Missouri Offices or Places of Business</b> .										
<b>M/WBE INFORMATION:</b> List all certified Minority or Women Business Enterprises ( <b>M/WBE</b> ) utilized in the fulfillment of this bid. Include <u>percentages</u> for subcontractors and identify the M/WBE certifying agency:  <table style="width: 100%; border: none;"> <thead> <tr> <th style="text-align: center; width: 33%;"><u>M/WBE Name</u></th> <th style="text-align: center; width: 33%;"><u>Percentage of Contract</u></th> <th style="text-align: center; width: 33%;"><u>M/WBE Certifying Agency</u></th> </tr> </thead> <tbody> <tr> <td style="border: none;">_____</td> <td style="border: none;">_____</td> <td style="border: none;">_____</td> </tr> <tr> <td style="border: none;">_____</td> <td style="border: none;">_____</td> <td style="border: none;">_____</td> </tr> </tbody> </table> If additional space is required, please attach an additional sheet and identify it as <b>M/WBE Information</b>		<u>M/WBE Name</u>	<u>Percentage of Contract</u>	<u>M/WBE Certifying Agency</u>	_____	_____	_____	_____	_____	_____
<u>M/WBE Name</u>	<u>Percentage of Contract</u>	<u>M/WBE Certifying Agency</u>								
_____	_____	_____								
_____	_____	_____								

## Preference Certification

All bidders must furnish **ALL** applicable information requested below

<b>GOODS/PRODUCTS MANUFACTURED OR PRODUCED IN USA:</b> If any or all of the goods or products offered in the attached bid which the bidder proposes to supply to the MHTC are <b>not</b> manufactured or produced in the "United States", or imported in accordance with a qualifying treaty, law, agreement, or regulation, list below, by item or item number, the country other than the United States where each good or product is manufactured or produced.	
Item (or item number)	Location Where Item is Manufactured or Produced
If additional space is required, please attach an additional sheet and identify it as <b>Location Products are Manufactured or Produced</b> .	
<b>MISSOURI SERVICE-DISABLED VETERAN BUSINESS:</b> Please complete the following if applicable. Additional information may be requested if preference is applicable. See below definitions for qualification criteria:  <b>Service-Disabled Veteran</b> is defined as any individual who is disabled as certified by the appropriate federal agency responsible for the administration of veterans' affairs.  <b>Service-Disabled Veteran Business</b> is defined as a business concern: <ol style="list-style-type: none"> <li>a. Not less than fifty-one (51) percent of which is owned by one or more service-disabled veterans or, in the case of any publicly owned business, not less than fifty-one (51) percent of the stock of which is owned by one or more service-disabled veterans; and</li> <li>b. The management and daily business operations of which are controlled by one or more service-disabled veterans.</li> </ol>	
<u>Veteran Information</u>	<u>Business Information</u>
Service-Disabled Veteran's Name (Please Print)	Service-Disabled Veteran Business Name
Service-Disabled Veteran's Signature	Missouri Address of Service Disabled Veteran Business

**BUSINESS 67 AND HIGHLAND DRIVE  
SIGNAL CABINET AND BASE  
RELOCATION PLAN  
28 January 2015**

## Slide 2 – Scope of Work

1. Install new Type EV Traffic Signal Base south of the existing damaged base. (See Slide 7)
2. Signal shall remain in service until the new signal base has been completed.
3. The transfer of the existing signal cabinet to the new base shall be made between the hours of 9:00pm and 6:00am.
4. Poplar Bluff Police shall be notified of the transfer and shall direct traffic during the transfer.
5. Relocate existing signal cabinet and all cables to the new Type EV base.
6. Inspect all existing cables for damage before installing into relocated signal cabinet.
7. Restore traffic signal back to normal operation.
8. All traffic control during the construction of this project shall be provided by the contractor.
9. The damaged existing concrete base shall be removed by the contractor from MoDOT Right of Way and the remaining hole shall be filled with  $\frac{1}{2}$ " minus crushed stone to a level condition.
10. All MODOT standards and specifications shall be met.
11. See MoDOT Standard Plan 902.1 for concrete traffic signal base details.
12. No Lane Closures during the day
13. All work area will be reestablished and all decorative rock will be replace back to current condition.

- 1. Loop Lead in conduit shall be 3 inch.**
- 2. Traffic signal 7 conductor conduit shall be 3 inch.**
- 3. Utility power conduit shall be 1 1/2 inch.**
- 4. See standard plan 902.1**

**Slide 4- Existing Damaged Base**



# Slide 5 – Existing Utility Power

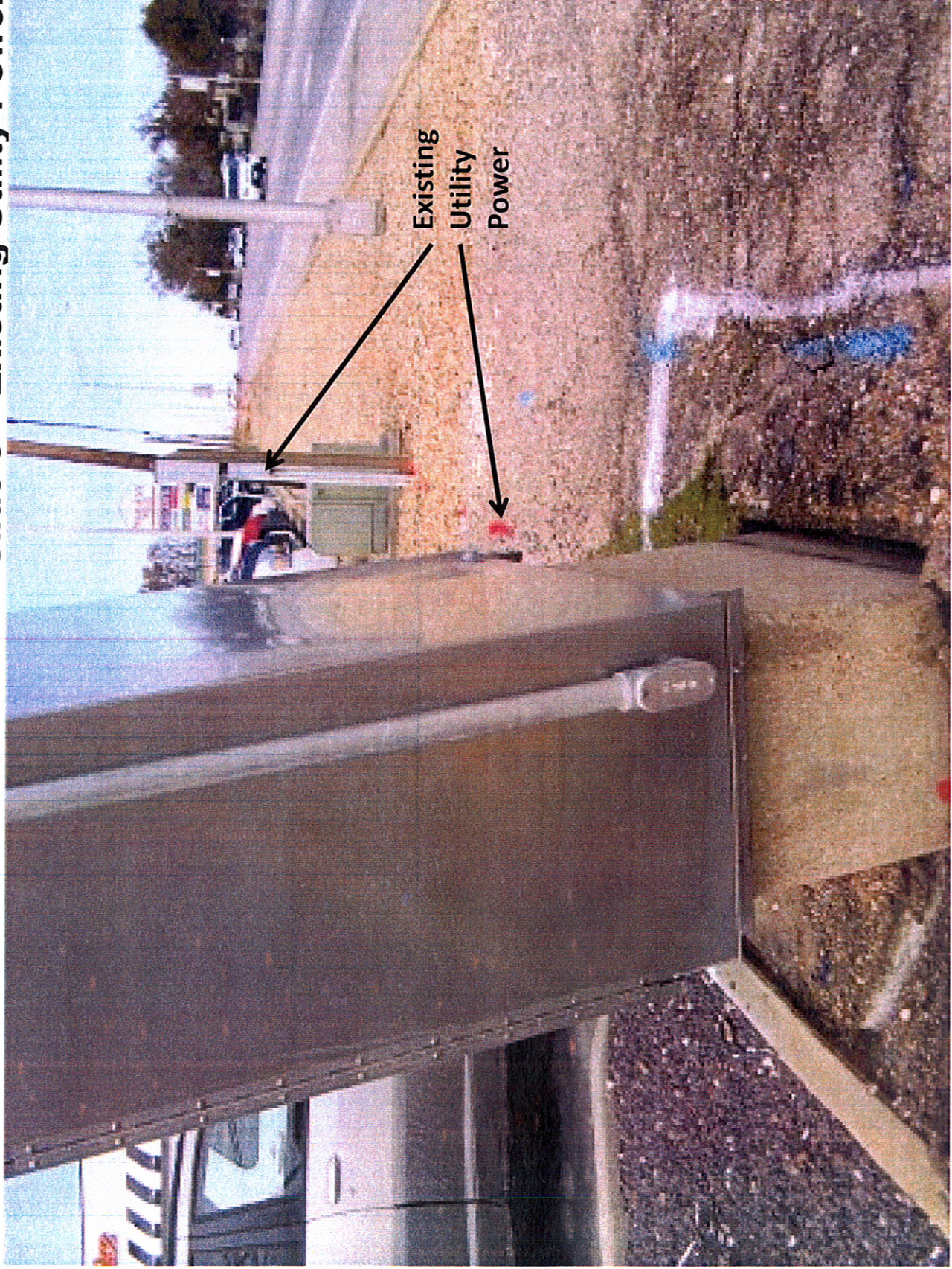

Existing  
Utility  
Power

Slide 6 – Existing Conduit, Base, and Pull Box Location



# Slide 7 – New Concrete Base Location

Install Two Black and One White  
8 AWG cables inside 1 1/2 inch conduit  
Between Existing Power Cutoff to New EV Base.

Install Two Separate – 3 Inch  
Conduits Between New base  
and Existing Pull Box

New Concrete  
EV Signal Base  
Location

40 Feet

5 Feet



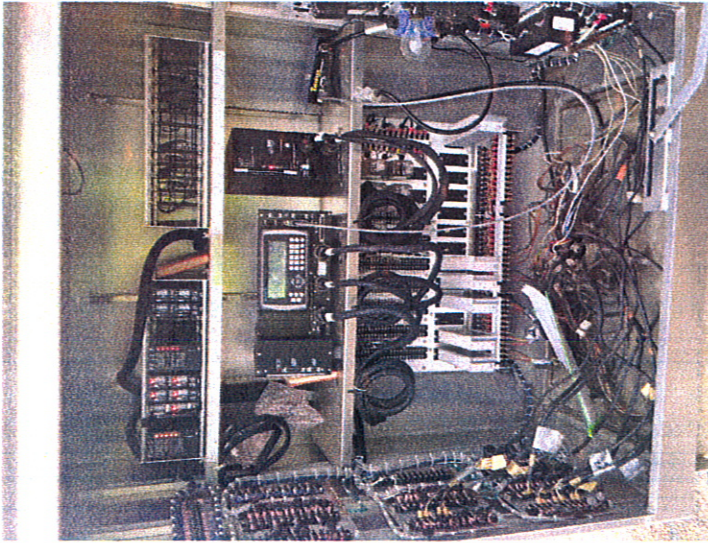

**Slide 8**  
**Additional**  
**Pictures**



# Plat of Survey

To set out a new 190 sq ft tract  
 Part of the West Half of the Southeast Quarter of Section 33,  
 Township 25 North, Range 6 East of the Fifth Principal Meridian  
 City of Poplar Bluff, County of Butler  
 State of Missouri

## Property Description: (S & S of Bluff, Inc. to MHIC)

A tract of land lying and being located in part of the West Half of the Southeast Quarter of Section 33, Township 25 North, Range 6 East of the Fifth Principal Meridian, City of Poplar Bluff, County of Butler, State of Missouri, being more particularly described as follows:  
 Commence at a point 344' plus or minus of Markel's East Subdivision, Thence S 05 deg. 47 min. 31 sec. W a distance of 197.01 feet to a point, 50.00 feet right of Business Route 67 Centerline station 239+83.38, said point being located on the existing MHIC (Missouri Highways and Transportation Commission) Western Boundary line of said Business Route 67 and 37 feet, 0.00 inches distance from the existing MHIC boundary line, S 32 deg. 52 min. 37 sec. W a distance of 25.52 feet to a point, 50.00 feet right of Business Route 67 Centerline station 140+09.00, Thence S 12 deg. 07 min. 23 sec. W a distance of 9.30 feet to a set 5/8 Rebar w/ Cap, 57.00 feet right of Business Route 67 Centerline station 740-16.00, thence departing from said westerly MHIC boundary line, N 32 deg. 52 min. 37 sec. W a distance of 28.56 feet to a set 5/8 Rebar w/ Cap, 57.00 feet right of Business Route 67 Centerline station 740-16.00, Thence N 21 deg. 09 min. 19 sec. E a distance of 8.09 feet to the point of beginning containing 190 sq ft, more or less.

## Survey Notes:

- This survey creates a new 190 sq ft parcel from the parent tracts recorded in Book No. 1029 of Page 1621.
- Basis of bearings - Grid North, 1983 Missouri State Plane Coordinate System, East Zone. All distances, distances, and coordinates shown on this survey are based on a survey observation made to the following National Geographic Reference System (NAD83) and/or Missouri Geographic Reference System (MGS) station:  
 (Station Coordinates are shown in meters: 1 meter = 3.28083333 feet)  
 Station: 0105; Adjustment Bars: Zone: Northing (m): Easting (m):  
 MGS: 08427; 2011; 108330.793; 29654.805
- The relative positional accuracy of the coordinates of this survey are within the specifications for rural survey, which is a maximum of 0.060 meters.
- All distances shown herein are ground distances. To convert to grid, multiply by a grid factor of 0.99994601.
- Measured dimensions shown without parentheses, deed or record dimensions shown with parentheses.
- Apparent ownership as shown is based on information provided by others and does not represent an opinion as to title.
- Subject to all easements of record.
- Comments, limits of access, and rights retained by grantor of the herein shown property are not shown, but may be disclosed by a full title search.

## References:

Prior MHIC Plans:  
 Book 1029 of Page 1621  
 Book 594 of Page 880

State of Missouri }  
 Butler County } ss:  
 I, \_\_\_\_\_, do hereby certify that I am the duly qualified and authorized Recorder of Deeds of Butler County, Missouri, duly recorded under document number \_\_\_\_\_, at Poplar Bluff, Missouri, on this \_\_\_\_\_ day of \_\_\_\_\_, 2015 A.D.  
 Butler County Recorder of Deeds

## SURVEYOR'S CERTIFICATION

This is to certify that in the month of January 2015, at the request of the Missouri Highways and Transportation Commission the tract shown herein was surveyed under my direct supervision, and the results of said survey are represented herein. Missouri Minimum Standards for Property Boundary Surveys, 20 CSR 2030-16, for Urban Property.

MISSOURI STATE PLANE COORDINATE SYSTEM OF 1983 (EAST ZONE)		
NO.	NORTHING (M)	EASTING (M)
A1	103947.670	257395.280
A2	103954.980	257390.856
B1	104030.397	257344.751
B2	104093.878	257303.668
B3	104017.500	257309.211
C1	103995.349	257407.087
C2	103972.963	257418.128
C3	103976.826	257426.856
C4	103972.863	257430.863
C5	103952.874	257443.774
C6	103937.465	257441.029
C7	103918.286	257433.407

## Survey Monument Notes:

- A - Set 5/8 Rebar w/ Cap
- B - Found Rebar w/ Cap
- C - Copper Nail

## LEGEND

- - CALCULATED CORNER POSITION
- - SET MONUMENT
- (Set 5/8 Rebar w/ Cap)
- (Found Rebar w/ Cap)
- (Copper Nail)
- N/E - NEW OR FORMERLY
- MHIC - MISSOURI HIGHWAYS AND TRANSPORTATION COMMISSION
- - NEW BOUNDARY LINE
- - CONTROLLED ACCESS
- - EXISTING BOUNDARY
- - LINE NOT TO SCALE
- - DEED PROPERTY LINE

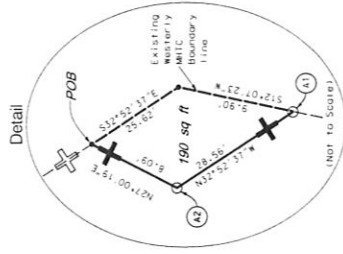

Grid North

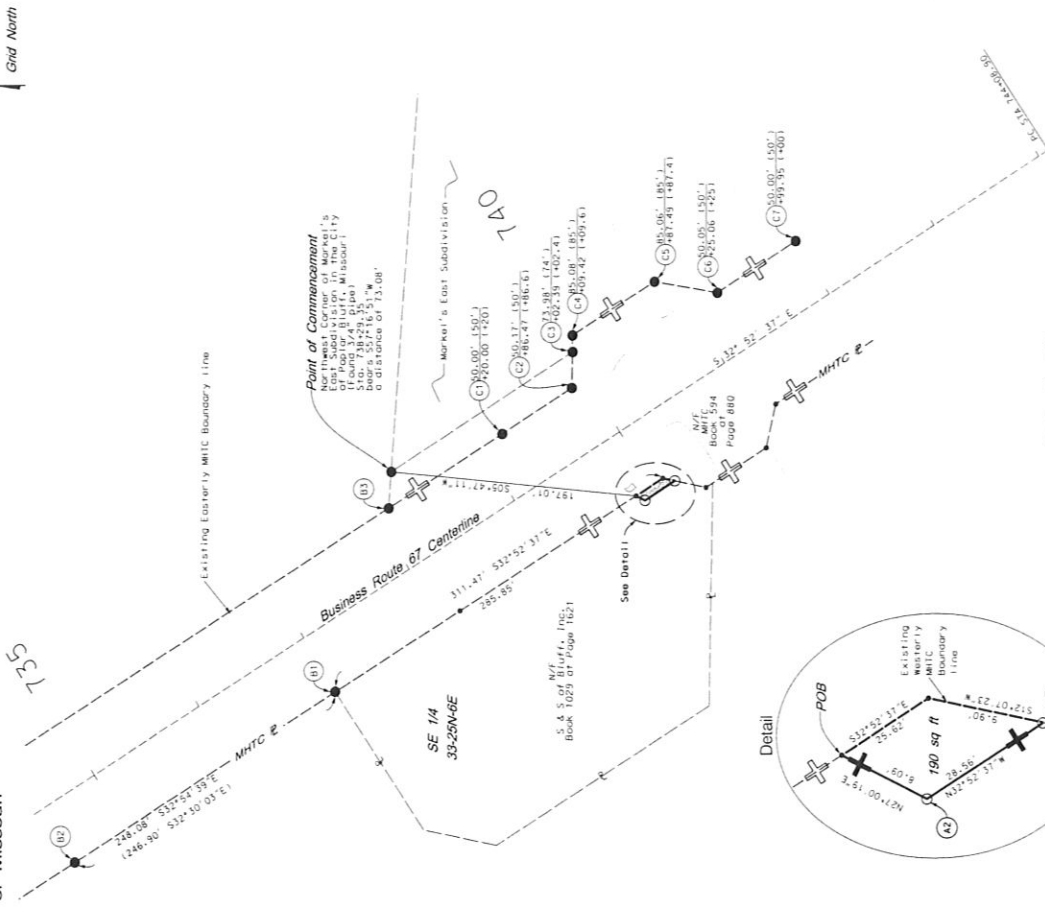

Preliminary

ROUTE 60  
 DISTRICT 5E

**Missouri Highways and Transportation Commission  
Standard Bid Provisions, General Terms and Conditions and Special Terms and Conditions**

**STANDARD SOLICITATION PROVISIONS**

- a. The solicitation for the procurement of the supplies referenced therein, to which these "Standard Bid Provisions, General Terms and Conditions and Special Terms and Conditions" are attached, is being issued under, and governed by, the provisions of Title 7 – Missouri Department of Transportation, Division 10 – Missouri Highways and Transportation Commission, Chapter 11 – Procurement of Supplies, of the Code of State Regulations. The Missouri Highways and Transportation Commission (MHTC), acting by and through its operating arm, the Missouri Department of Transportation (MoDOT), draws the Bidder's attention to said 7 CSR 10-11 for all the provisions governing solicitation and receipt of bids/quotes and the award of the contract pursuant to this solicitation.
- b. All bids/quotes must be signed with the firm name and by a responsible officer or employee. Obligations assumed by such signature must be fulfilled.

**GENERAL TERMS AND CONDITIONS**

**Definitions**

Capitalized terms as well as other terms used but not defined herein shall have the meaning assigned to them in section 7 CSR 10-11.010 Definition of Terms.

**Nondiscrimination**

- a. The Contractor shall comply with all state and federal statutes applicable to the Contractor relating to nondiscrimination, including, but not limited to, Chapter 213, RSMo; Title VI and Title VII of Civil Rights Act of 1964 as amended (42 U.S.C. Sections 2000d and 2000e, *et seq.*); and with any provision of the "Americans with Disabilities Act" (42 U.S.C. Section 12101, *et seq.*).
- b. Sanctions for Noncompliance: In the event of the Contractor's noncompliance with the nondiscrimination provisions of this contract, MHTC shall impose such contract sanctions as it or the Federal Highway Administration may determine to be appropriate, including, but not limited to:
  - i. withholding of payments to the Contractor under the contract until the Contractor complies, and/or,
  - ii. cancellation, termination or suspension of the contract, in whole or in part.

**Contract/Purchase Order**

- a. By submitting a bid/quote, the Bidder agrees to furnish any and all equipment, supplies and/or services specified in the solicitation documents, at the prices quoted, pursuant to all requirements and specifications contained therein.
- b. A binding contract shall consist of: (1) the solicitation documents, amendments thereto, and/or Best and Final Offer (BAFO) request(s) with any changes/additions, (2) the Contractor's bid response, and (3) the MHTC's acceptance of the bid by post-award contract or purchase order.
- c. A notice of award does not constitute an authorization for shipment of equipment or supplies or a directive to proceed with services. Before providing equipment, supplies and/or services, the Contractor must receive a properly authorized notice to proceed and/or purchase order.

**Applicable Laws and Regulations**

- a. The contract shall be construed according to the laws of the State of Missouri. The Contractor shall comply with all local, state, and federal laws and regulations related to the performance of the contract. The exclusive venue for any legal proceeding relating to or arising, out of the contract shall be in the Circuit Court of Cole County, Missouri.
- b. The Contractor must be registered and maintain good standing with the Secretary of State of the State of Missouri, Missouri Department of Revenue, and other regulatory agencies, as may be required by law or regulations. Prior to the issuance of a purchase order and/or notice to proceed, the Contractor may be required to submit to MHTC a copy of their current Authority Certificate from the Secretary of State of the State of Missouri and/or a copy of their Certificate of No Tax Due from the Missouri Department of Revenue.
- c. Prior to the issuance of a purchase order and/or notice to proceed, all **out-of-state** Contractors providing services within the state of Missouri must submit to MHTC a copy of their current Transient Employer Certificate from the Missouri Department of Revenue, in addition to a copy of their current Authority Certificate from the Secretary of State of the State of Missouri.

**Executive Order:**

The Contractor shall comply with all the provisions of Executive Order 07-13, issued by the Honorable Matt Blunt, Governor of Missouri, on the sixth (6<sup>th</sup>) day of March, 2007. This Executive Order, which promulgates the State of Missouri's position to not tolerate persons who contract with the state engaging in or supporting illegal activities of employing individuals who are not eligible to work in the United States, is incorporated herein by reference and made a part of this Agreement.

- 1) "By signing this Agreement, the Contractor hereby certifies that any employee of the Contractor assigned to perform services under the contract is eligible and authorized to work in the United States in compliance with federal law."
- 2) In the event the Contractor fails to comply with the provisions of the Executive Order 07-13, or in the event the Commission has reasonable cause to believe that the contractor has knowingly employed individuals who are not eligible to work in the United States in violation of federal law, the Commission reserves the right to impose such contract sanctions as it may determine to be appropriate, including but not limited to contract cancellation, termination or suspension in whole or in part or both.

**Missouri Highways and Transportation Commission**  
**Standard Bid Provisions, General Terms and Conditions and Special Terms and Conditions**

- 3) The Contractor shall include the provisions of this paragraph in every subcontract. The Contractor shall take such action with respect to any subcontract as the Commission may direct as a means of enforcing such provisions, including sanctions for noncompliance.

**Preferences**

- a. In the evaluation of bids/quotes, preferences shall be applied in accordance with 7 CSR 10-11.020(7). Contractors should apply the same preferences in selecting subcontractors. The attached document entitled "**VENDOR INFORMATION AND PREFERENCE CERTIFICATION FORM**" must be completed and returned with the solicitation documents.
- b. Bidders are encouraged to obtain minority business enterprise (MBE) and women business enterprise (WBE) participation in this work through the use of subcontractors, suppliers, joint ventures, or other arrangements that afford meaningful participation for M/WBEs. Bidders are encouraged to obtain 10% MBE and 5% WBE participation.

**Cancellation of Contract**

The MHTC may cancel the Contract at any time for a material breach of contractual obligations or for convenience by providing Contractor with written notice of cancellation. Should the MHTC exercise its right to cancel the contract for such reasons, cancellation will become effective upon the date specified in the notice of cancellation sent to the Contractor.

**Bankruptcy or Insolvency**

Upon filing for any bankruptcy or insolvency proceeding by or against the Contractor, whether voluntarily, or upon the appointment of a receiver, trustee, or assignee, for the benefit of creditors, the Commission reserves the right and sole discretion to either cancel the Agreement or affirm the Agreement and hold the Contractor responsible for damages.

**Warranty**

The Contractor expressly warrants that all equipment, supplies, and/or services provided shall: (1) conform to each and every specification, drawing, sample or other description which was furnished to or adopted by the MHTC, (2) be fit and sufficient for the purpose expressed in the solicitation documents, (3) be merchantable, (4) be of good materials and workmanship, and (5) be free from defect.

**Status of Independent Contractor**

The Contractor represents itself to be an independent Contractor offering such services to the general public and shall not represent itself or its employees to be an employee of the MHTC. Therefore, the Contractor shall assume all legal and financial responsibility for taxes, FICA, employee fringe benefits, workers' compensation, employee insurance, minimum wage requirements, overtime, etc., and agrees to indemnify, save and hold the MHTC, its officers, agents and employees harmless from and against any and all losses (including attorney fees) and damage of any kind related to such matters.

**Non-Waiver**

If one of the parties agrees to waive its right to enforce any term of this Contract, that party does not waive its right to enforce such term at any other time or to enforce any or all other terms of this Contract.

**Indemnification**

The Contractor shall defend, indemnify and hold harmless MHTC, including its members and department employees, from any claim or liability whether based on a claim for damages to real or personal property or to a person for any matter relating to or arising out of the Contractor's performance of its obligations under the contract awarded pursuant to this solicitation.

**Missouri Highways and Transportation Commission**  
**Standard Bid/Proposal Provisions, General Terms and Conditions and Special Terms and Conditions**

**SPECIAL TERMS AND CONDITIONS**

**Tax Exempt Status:**

MHTC is exempt from paying Missouri Sales Tax, Missouri Use Tax and Federal Excise Tax. However, the Contractor may themselves be responsible for the payment of taxes on materials they purchase to fulfill the contract. A Project Tax Exemption Certificate will be furnished to the successful Bidder upon request if applicable.

**Insurance**

The Contractor shall maintain or cause to be maintained at Contractor's own expense commercial general liability, automobile liability, worker's compensation insurance against negligent acts, errors or omissions of the Contractor, or its subcontractors and anyone directly or indirectly employed by any of them. Any insurance policy required as specified in this Section shall be written by a company that is licensed and authorized to issue such insurance in the state of Missouri and shall provide insurance coverage for not less than the following limits of liability:

- 1) General Liability: Not less than \$500,000 for any one person in a single accident or occurrence, and not less than \$3,000,000 for all claims arising out of a single occurrence;
- 2) Automobile Liability: Not less than \$500,000 for any one person in a single accident or occurrence, and not less than \$3,000,000 for all claims arising out of a single occurrence;
- 3) Missouri State Workmen's Compensation policy or equivalent in accordance with state law.

Upon request from the Commission, the Contractor shall provide the Commission with certificates of insurance evidencing the required coverage and that such insurance is in effect.

**Prohibition Of Employment Of Unauthorized Aliens:**

- a. **Non-employment of Unauthorized Aliens:** Pursuant to Section 285.530, RSMo., no business entity or employer shall knowingly employ, hire for employment, or continue to employ an unauthorized alien to perform work within the State of Missouri. As a condition for the award of any contract or grant in excess of five thousand dollars by the State or by any political subdivision of the State to a business entity, or for any business entity receiving a state-administered or subsidized tax credit, tax abatement, or loan from the state, the business entity shall:
  - 1) By sworn affidavit and provision of documentation, affirm its enrollment and participation in a federal work authorization program with respect to the employees working in connection with the contracted services. E-Verify is an example of a federal work authorization program. The business entity must affirm its enrollment and participation in the E-Verify federal work authorization program with respect to the employees proposed to work in connection with the services requested herein by providing acceptable enrollment and participation documentation consisting of **completed** copy of the E-Verify Memorandum of Understanding (MOU). For business entities that are not already enrolled and participating in a federal work authorization program, E-Verify is available at [http://www.dhs.gov/files/progrms/gc\\_1185221678150.shtm](http://www.dhs.gov/files/progrms/gc_1185221678150.shtm)
  - 2) By sworn affidavit, affirm that it does not knowingly employ any person who is an unauthorized alien in connection with the contracted services. A copy of the affidavit referenced herein is provided within this document, attached as Exhibit A.
- b. **Proof of Lawful Presence For Sole Proprietorships and Partnerships:** If the business entity is a sole proprietorship or partnership, pursuant to Section 208.009, RSMo., each sole proprietor and each general partner shall provide affirmative proof of lawful presence in the United States. Such sole proprietorship or partnership is eligible for temporary public benefits upon submission by each sole proprietor and general partner of a sworn affidavit of his/her lawful presence on the United States until such lawful presence is affirmatively determined, or as otherwise provided by Section 208.009, RSMo. A copy of the affidavit reference herein is provided within this document, attached as Exhibit B.

**Construction Safety Program**

Missouri law, 292.675 RSMo, requires the awarded Contractor and its subcontractor(s) to provide a ten-hour occupational safety and health administration (OSHA) construction safety program (or a similar program approved by the Missouri Department of Labor and Industrial Relations as a qualified substitute) for their on-site employees (laborers, workmen, drivers, equipment operators, and craftsmen) who have not previously completed such a program and are directly engaged in actual construction of the improvement (or working at a nearby or adjacent facility used for construction of the improvement). The Contractor and its subcontractor(s) shall require all such employees to complete this ten-hour program, pursuant to 292.675 RSMo, unless they hold documentation on their prior completion of said program. Penalties for non-compliance include Contractor forfeiture to the Commission in the amount of \$2,500, plus \$100 per contractor and subcontractor employee for each calendar day such employee is employed beyond the elapsed time period for required program completion under 292.675 RSMo.

**Prevailing Wage**

- a. The work to be performed under this solicitation is governed by the provisions of Chapter 290 RSMo, as amended, related to prevailing wages to be paid on public works.
- b. If the bid/quote is accepted, the vendor will be required to comply with the prevailing wages as fixed by the Missouri Department of Labor and Industrial Relations, in effect as of the date of the issuance of the solicitation, for each affected craft and type of workmen in the following county(ies): **Butler**. The **Annual Wage Order #21** is attached to the bid documents.
- c. Pursuant to the requirements of the Chapter 290 RSMo., not less than the prevailing hourly rate of wages, as set out in the wage order attached to and made part of the specification for work under the contract, must be paid to all workers performing work under the contract.
- d. The Contractor shall provide all information, reports and other documentation as required by MHTC to ensure compliance with Chapter 290 RSMo., as amended, relating to prevailing wages to be paid on public works.
- e. The Contractor shall forfeit a penalty to the contracting public body of \$100 per day (or portion of a day) for each worker that is paid less than the prevailing rate for any work done under the contract by the contractor or by any subcontractor.

**Permits, Licenses and Safety Issues**

The contract price shall include any necessary permits and licenses required by law incidental to the work. Local ordinances requiring building permits are not applicable to state agencies.

**Missouri Highways and Transportation Commission**  
**Standard Bid/Proposal Provisions, General Terms and Conditions and Special Terms and Conditions**

**Permits, Licenses and Safety Issues**

The contract price shall include any necessary permits and licenses required by law incidental to the work. Local ordinances requiring building permits are not applicable to state agencies.

**Liquidated Damages**

- a. In the event the successful Contractor fails to deliver the material within the time specified, the Department and the public will sustain damages because of such delay in delivery, the exact extent of which would be difficult to ascertain, and in order to liquidate such damage in advance it is agreed that the **sum of \$100.00 per day, per item**, for each assessable calendar day on which the delivery has not been completed, is reasonable and the best estimate which the parties can arrive at as liquidated damages, and it is therefore agreed that said amount will be withheld from payments due the Contractor or otherwise collected from the Contractor as liquidated damages.
- b. **Saturdays, Sundays, holidays and days whereas the Department has suspended work** shall not be assessable days.

**Exhibit (A)**  
**WORKER ELIGIBILITY VERIFICATION AFFIDAVIT FOR ALL**  
**MHTC/MODOT CONTRACT AGREEMENTS IN EXCESS OF \$5,000**  
(for joint ventures, a separate affidavit is required for each business entity)

STATE OF \_\_\_\_\_ )  
COUNTY OF \_\_\_\_\_ ) ss

On this \_\_\_\_\_ day of \_\_\_\_\_, 20\_\_\_\_, before me appeared \_\_\_\_\_, personally known to me or proved to me on the basis of satisfactory evidence to be a person whose name is subscribed to this affidavit, who being by me duly sworn, deposed as follows:

My name is \_\_\_\_\_, and I am of sound mind, capable of making this affidavit, and personally certify the facts herein stated, as required by Section 285.530, RSMo, to enter into any contract agreement with the state to perform any job, task, employment, labor, personal services, or any other activity for which compensation is provided, expected, or due, including but not limited to all activities conducted by business entities:

I am the \_\_\_\_\_ of \_\_\_\_\_, and I am duly authorized, directed, and/or empowered to act officially and properly on behalf of this business entity.  
title business name

I hereby affirm and warrant that the aforementioned business entity is enrolled in a federal work authorization program operated by the United States Department of Homeland Security to verify information of newly hired employees, and the aforementioned business entity shall participate in said program with respect to all employees working in connection to work under the within state contract agreement with the Missouri Highways and Transportation Commission (MHTC). I have attached documentation to this affidavit to evidence enrollment/participation by the aforementioned business entity in a federal work authorization program, as required by Section 285.530, RSMo.

In addition, I hereby affirm and warrant that the aforementioned business entity does not and shall not knowingly employ, in connection to work under the within state contract agreement with MHTC, any alien who does not have the legal right or authorization under federal law to work in the United States, as defined in 8 U.S.C. § 1324a(h)(3).

I am aware and recognize that, unless certain contract and affidavit conditions are satisfied pursuant to Section 285.530, RSMo, the aforementioned business entity may be held liable under Sections 285.525 through 285.550, RSMo, for subcontractors that knowingly employ or continue to employ any unauthorized alien to work within the state of Missouri.

I acknowledge that I am signing this affidavit as a free act and deed of the aforementioned business entity and not under duress.

\_\_\_\_\_  
Affiant Signature

Subscribed and sworn to before me this \_\_\_\_\_ day of \_\_\_\_\_, 20\_\_\_\_.

\_\_\_\_\_  
Notary Public

My commission expires:

*[documentation of enrollment/participation in a federal work authorization program attached]*

**Exhibit (B)**  
**WORKER ELIGIBILITY VERIFICATION AFFIDAVIT FOR ALL**  
**MHTC/MODOT CONTRACT AGREEMENTS IN EXCESS OF \$5,000**

(for sole-proprietorship or partnership, a separate affidavit is required for each owner and general partner)

STATE OF \_\_\_\_\_ )  
COUNTY OF \_\_\_\_\_ ) ss

On this \_\_\_\_\_ day of \_\_\_\_\_, 20\_\_\_\_, before me appeared \_\_\_\_\_,  
personally known to me or proved to me on the basis of satisfactory evidence to be the person whose name is subscribed to the within  
instruments, who being by me duly sworn, deposed as follows:

*My name is \_\_\_\_\_, and I am of sound mind, capable of making this affidavit, and personally certify  
the facts herein stated, as required by Section 208.009, RSMo, for failure to provide affirmative proof of lawful presence in the United  
States of America:*

I am the \_\_\_\_\_ of \_\_\_\_\_, which is applying for a public benefit (grant, contract,  
owner or partner business name  
and/or loan) administered/provided by the Missouri Highways and Transportation Commission (MHTC), acting by and through the  
Missouri Department of Transportation (MoDOT).

I am classified by the United States of America as: (check the applicable box)

- a United States citizen.
- an alien lawfully admitted for permanent residence.

I am aware that Missouri law provides that any person who obtains any public benefit by means of a willfully false statement or  
representation, or by willful concealment or failure to report any fact or event required to be reported, or by other fraudulent device, shall  
be guilty of the crime of stealing pursuant to Section 570.030, RSMo, which is a Class C felony for stolen public benefits valued  
between \$500 and \$25,000 (punishable by a term of imprisonment not to exceed 7 years and/or a fine not more than \$5,000 – Sections  
558.011 and 560.011, RSMo), and is a Class B felony for stolen public benefits valued at \$25,000 or more (punishable by a term of  
imprisonment not less than 5 years and not to exceed 15 years – Section 558.011, RSMo).

I recognize that, upon proper submission of this sworn affidavit, I will only be eligible for temporary public benefits until such  
time as my lawful presence in the United States is determined, or as otherwise provided by Section 208.009, RSMo.

I understand that Missouri law requires MHTC/MoDOT to provide assistance in obtaining appropriate documentation to prove  
citizenship or lawful presence in the United States, and I agree to submit any requests for such assistance to MHTC/MoDOT in writing.

I acknowledge that I am signing this affidavit as a free act and deed and not under duress.

\_\_\_\_\_  
Affiant Signature Affiant's Social Security Number or  
Applicable Federal Identification Number

Subscribed and sworn to before me this \_\_\_\_\_ day of \_\_\_\_\_, 20\_\_\_\_\_.

\_\_\_\_\_  
Notary Public

My commission expires:

# Missouri

## Division of Labor Standards

WAGE AND HOUR SECTION



JEREMIAH W. (JAY) NIXON, Governor

## Annual Wage Order No. 21

Section 012

### BUTLER COUNTY

In accordance with Section 290.262 RSMo 2000, within thirty (30) days after a certified copy of this Annual Wage Order has been filed with the Secretary of State as indicated below, any person who may be affected by this Annual Wage Order may object by filing an objection in triplicate with the Labor and Industrial Relations Commission, P.O. Box 599, Jefferson City, MO 65102-0599. Such objections must set forth in writing the specific grounds of objection. Each objection shall certify that a copy has been furnished to the Division of Labor Standards, P.O. Box 449, Jefferson City, MO 65102-0449 pursuant to 8 CSR 20-5.010(1). A certified copy of the Annual Wage Order has been filed with the Secretary of State of Missouri.

Original Signed by

John E. Lindsey, Director  
Division of Labor Standards

This Is A True And Accurate Copy Which Was Filed With The Secretary of State: March 10, 2014

Last Date Objections May Be Filed: April 9, 2014

Prepared by Missouri Department of Labor and Industrial Relations

OCCUPATIONAL TITLE	** Date of Increase	*	Basic Hourly Rates	Over-Time Schedule	Holiday Schedule	Total Fringe Benefits
Asbestos Worker (H & F) Insulator			\$14.00	FED		\$1.44
Boilermaker	6/14		\$32.21	126	7	\$29.20
Bricklayer and Stone Mason			\$40.00	FED		
Carpenter	6/14		\$23.42	62	43	\$15.05
Cement Mason	6/14		\$26.00	81	7	\$13.95
Communication Technician			\$20.40	FED		\$9.02
Electrician (Inside Wireman)	6/14		\$33.15	82	71	\$10.58 + 39.5%
Electrician (Outside-Line Construction/Lineman)	7/14		\$46.21	120	45	\$5.76 + 29.75%
Lineman Operator	7/14		\$33.38	120	45	\$5.76 + 29.75%
Groundman	7/14		\$26.41	120	45	\$5.76 + 29.75%
Elevator Constructor	6/14	a	\$44.37	26	54	\$28.385
Glazier			\$21.78	89	50	\$11.25
Ironworker	6/14		\$24.62	90	61	\$19.72
Laborer (Building):						
General	6/14		\$21.21	49	7	\$11.47
First Semi-Skilled	6/14		\$22.53	49	7	\$11.47
Second Semi-Skilled	6/14		\$21.53	49	7	\$11.47
Lather	6/14		\$23.42	62	43	\$15.05
Linoleum Layer and Cutter	6/14		\$23.42	62	43	\$15.05
Marble Mason	6/14		\$28.48	75	40	\$9.79
Marble Finisher						
Millwright	6/14		\$23.42	62	43	\$15.05
Operating Engineer						
Group I	6/14		\$27.81	86	66	\$23.75
Group II	6/14		\$27.81	86	66	\$23.75
Group III	6/14		\$26.56	86	66	\$23.75
Group III-A	6/14		\$27.81	86	66	\$23.75
Group IV	6/14		\$25.58	86	66	\$23.75
Group V	6/14		\$28.51	86	66	\$23.75
Painter			\$28.75	104	12	\$13.41
Pile Driver	6/14		\$23.42	62	43	\$15.05
Pipe Fitter	7/14	b	\$35.75	91	69	\$26.68
Plasterer			\$23.50	121	20	\$9.55
Plumber	7/14	b	\$35.75	91	69	\$26.68
Roofer \ Waterproofer	6/14		\$23.00	15	73	\$10.87
Sheet Metal Worker	11/14		\$38.52	32	25	\$21.58
Sprinkler Fitter - Fire Protection	6/14		\$31.75	33	19	\$18.90
Terrazzo Worker	6/14		\$28.48	75	40	\$9.79
Terrazzo Finisher						
Tile Setter	6/14		\$28.48	75	40	\$9.79
Tile Finisher						
Traffic Control Service Driver			\$25.685	22	55	\$9.045
Truck Driver-Teamster						
Group I		c	\$25.49	103	77	\$9.40
Group II		c	\$25.65	103	77	\$9.40
Group III		c	\$25.64	103	77	\$9.40
Group IV		c	\$25.76	103	77	\$9.40

Fringe Benefit Percentage is of the Basic Hourly Rate

For additional information regarding the application of the Marble Finisher, Terrazzo Finisher and Tile Finisher see the Labor and Industrial Relations Commission Order of June 10, 2014, in the Matter of Objection Nos. 006-121.

\*\*Annual Incremental Increase



**REPLACEMENT PAGE  
BUTLER COUNTY  
BUILDING CONSTRUCTION OVERTIME SCHEDULE**

**FED:** Minimum requirement per Fair Labor Standards Act means time and one-half (1 ½) shall be paid for all work in excess of forty (40) hours per work week.

**NO. 15:** Means the regular working day shall be scheduled to consist of at least eight (8) hours, but no more than ten (10) consecutive hours, exclusive of the lunch period. The regular working day may be scheduled to commence at any time between the hours of 5:00 a.m. and 10:00 a.m. All work performed in excess of forty (40) hours in one work week, or in excess of ten (10) hours in one work day shall be paid at the rate of one and one-half (1½) times the regular hourly wage scale. Any work performed on a Saturday shall be paid for at the rate of one and one-half (1½) times the regular hourly wage scale unless such Saturday work falls under the category of Saturday Make-Up Day. Any work performed by Employees anywhere on Sunday or recognized holidays, shall be paid for at the rate of double (2) times the regular wage scale. If, during the course of a work week, an Employee is unable to work for any reason, and, as a result, that Employee has not accumulated forty (40) hours of compensable time at the straight time rate, the Employer, at his option may offer the Employee the opportunity to work on Saturday at straight time; provided, however, if during the period worked by said Employee on Saturday, the Employee's compensable time at the straight time rate exceeds forty (40) hours, all time worked in excess of the forty (40) hours will be paid at the rate of one and one-half (1½) times the regular hourly wage scale.

**NO. 22:** Means a regular work week of forty (40) hours will start on Monday and end on Friday. The regular work day shall be either eight (8) or ten (10) hours. If a crew is prevented from working forty (40) hours Monday through Friday, or any part thereof by reason of inclement weather, Saturday or any part thereof may be worked as a make-up day at the straight time rate. Employees who are part of a regular crew on a make-up day, notwithstanding the fact that they may not have been employed the entire week, shall work Saturday at the straight time rate. A workday is to begin between 6:00 a.m. and 9:00 a.m. However, the project starting time may be advanced or delayed if mutually agreed to by the interest parties. For all time worked on recognized holidays, or days observed as such, double (2) time shall be paid.

**NO. 26:** Means that the regular working day shall consist of eight (8) hours worked between 6:00 a.m., and 5:00 p.m., five (5) days per week, Monday to Friday, inclusive. Hours of work at each jobsite shall be those established by the general contractor and worked by the majority of trades. (The above working hours may be changed by mutual agreement). Work performed on Construction Work on Saturdays, Sundays and before and after the regular working day on Monday to Friday, inclusive, shall be classified as overtime, and paid for at double (2) the rate of single time. The employer may establish hours worked on a jobsite for a four (4) ten (10) hour day work week at straight time pay for construction work; the regular working day shall consist of ten (10) hours worked consecutively, between 6:00 a.m. and 6:00 p.m., four (4) days per week, Monday to Thursday, inclusive. Any work performed on Friday, Saturday, Sunday and holidays, and before and after the regular working day on Monday to Thursday where a four (4) ten (10) hour day workweek has been established, will be paid at two times (2) the single time rate of pay. The rate of pay for all work performed on holidays shall be at two times (2) the single time rate of pay.

**NO. 32:** The regular working day shall consist of seven and one-half (7½) hours of labor on the job between eight (8) a.m. and four (4) p.m. and the regular working week shall consist of five (5) consecutive seven and one-half (7½) hour day's of labor on the job beginning with Monday and ending with Friday of each week. The normal work week is 37½ hours. All full-time or part-time labor performed during such hours shall be recognized as regular working hours and paid for at the regular hourly rate. **All work performed during regular work hours on Saturdays shall be paid at time and one-half (1-1/2).** All work performed outside of regular working hours and performed during the regular work week, shall be at double (2) times the regular rate, except that the first two (2) hours following the regular work day shall be paid at one and one-half (1½) times the regular rate. And, a flexible starting time as early as 7:00 a.m. may be implemented when mutually agreed upon by the interested parties. An early starting time of 6:00 a.m. may be used during summer months to avoid excessive afternoon temperatures. This early starting time to be used when mutually agreed upon by the interested parties. **SHIFT RATE:** Shift work would start after 4:00 p.m. to 6:00 a.m. The first 7½ hours would be at 115% of the basic wage rate. Overtime Monday through Friday would be at 1 ½ of base shift rate. Saturday first 7 ½ hours of work – 1½ of base shift rate. Saturday – work after 7½ hours – 2 times the basic wage rate. Sunday and Holidays – 2 times the basic wage rate. All work performed on recognized holidays and Sundays shall be paid double (2) time. Appropriate overtime rates to be based on fifteen minute increments.

**NO. 33:** Means the standard work day and week shall be eight (8) consecutive hours of work between the hours of 6:00 a.m. and 6:00 p.m., excluding the lunch period Monday through Friday, or shall conform to the practice on the job site. Four (4) days at ten (10) hours a day may be worked at straight time, Monday through Friday and need not be consecutive. All overtime, except for Sundays and holidays shall be at the rate of time and one-half (1½). Overtime worked on Sundays and holidays shall be at double (2) time.

**REPLACEMENT PAGE  
BUTLER COUNTY  
BUILDING CONSTRUCTION OVERTIME SCHEDULE**

**NO. 49:** Means eight (8) hours shall constitute a day's work to begin at 8:00 a.m. and end at 4:30 p.m. The starting time may be advanced one (1) hour or two (2) hours. Employees shall receive time and one-half (1½) for all time they are required to work before 8:00 a.m., during the lunch period or after 4:30 p.m. unless the starting time is advanced as provided above. Forty (40) hours shall constitute a week's work, Monday through Friday. If an Employer is prevented from working forty (40) hours, Monday through Friday, or any part thereof by reason of inclement weather (rain or mud), Saturday or any part thereof may be worked as a make-up day at the straight time rate. However, in the event that the laborer working such make-up day is assisting another craft drawing overtime pay, the laborer shall receive the same overtime multiple as the craft assisted. The Employer shall have the option of working five (5) eight (8) hour days or four (4) ten (10) hour days Monday through Friday. If an Employer elects to work five (5) eight (8) hour days during any work week, hours worked more than eight (8) per day or forty (40) per week shall be paid at time and one-half (1½) the hourly rate Monday through Friday. If an Employer elects to work four (4) ten (10) hour days in any week, work performed more than ten (10) hours per day or forty (40) hours per week shall be paid at time and one-half (1½) the hourly rate Monday through Friday. If an Employer is working ten (10) hour days and loses a day due to inclement weather, he may work ten (10) hours Friday at straight time. However, in the event that the laborer working any such make-up day is assisting another craft drawing overtime pay, the laborer shall receive the same overtime multiple as the craft assisted. If workmen are required to work recognized holidays or days observed as such, or on Sunday, they shall receive double (2) the regular rate of pay for such work. Projects that cannot be performed during regular workday: If required by owner, the contractor may perform work outside the normal work hours and employees shall be paid applicable straight time hourly wage rate plus a premium of fifty cents (\$.50) per hour for the first eight (8) hours worked. Any hours worked in excess of eight (8) hours shall be paid at the applicable overtime rate plus the fifty cent (\$.50) per hour premium. Shift work: The Employer may elect to work one (1), two (2) or three (3) shifts on any work. When two (2) or more shifts are worked on any operation, the first shift or day shift will consist of eight (8) hours exclusive for lunch time; the second shift or swing shift shall consist of eight (8) hours work for eight and one-half (8½) hours pay, exclusive of lunch time; the third or graveyard shift shall consist of eight (8) hours work for nine (9) hours pay exclusive of lunch time.

**NO. 62:** Means eight (8) hours shall constitute a working day between 7:00 a.m. to 3:30 p.m. or from 8:00 a.m. to 4:30 p.m. exclusive of a one-half (½) hour lunch break. Monday through Friday shall constitute the regular work week. Starting and quitting time may be moved up or set back where conditions warrant; however, a notification for each project must be made prior to working 4-10's. All time over the regular work day as defined and all hours worked on Saturday shall be paid at the rate of one & one-half (1½) the regular rate of wages. If a job can't work forty (40) hours Monday through Friday because of inclement weather, Friday (if working 4-10's) or Saturday (if working 5-8's), may be worked as a make-up day at straight time. In the event that Friday (if working 4-10's) or Saturday (if working 5-8's) is utilized as a workday, any employee that has been absent from work during the week shall be paid the straight time rate until such time that the employee has earned forty (40) hours of straight time pay. If any employee is required to work recognized holidays or days observed as such, or on Sunday, they shall receive double (2) the regular rate of pay for such work.

**NO. 75:** Means the standard work day shall consist of eight (8) hours of work between the hours of 8:00 a.m. or C.S.T. or C.D.S.T. and 4:30 p.m., with a thirty (30) minute unpaid lunch period occurring in the middle of the shift. The standard workweek shall consist of five standard workdays commencing on Monday and ending on Friday, inclusive. The normal starting and quitting times may be changed by mutual consent of interested parties. All time worked before and after the established eight (8) hour work day, Monday through Friday, and all time worked on Saturdays, shall be paid for at the rate of one and one-half times the hourly base wage rate in effect. All time worked on Sundays and on recognized holidays shall be paid for at the rate of double the hourly base wage rate in effect. In a work day provided a job runs at least four (4) working days, a ten (10) hour per day, four (4) days per week work schedule may be utilized. Ten (10) hours work per day shall constitute a day's work, forty (40) hours a week, Monday through Thursday, exclusively, shall constitute a week's work. The normal starting time of said day shall be between 6:30 a.m. and 8:30 a.m. The normal quitting time shall be ten and one-half (10½) hours after the starting time. A thirty (30) minute unpaid lunch shall occur in the middle of the day. The normal starting and quitting times may be changed by mutual consent of the interested parties. Provided a job runs at least four (4) working days and in the event, the job is shut down for eight (8) hours or more in one (1) work day Monday through Thursday due to inclement weather at the job site, then, at the option of the employer, Friday of the same work week may be worked as a makeup day. The Friday makeup day will be considered identical in start and stop times as a ten (10) hour work day, (even if some overtime occurs or should ten (10) hours be lost to inclement weather), it would be worked as all other work days.

**REPLACEMENT PAGE  
BUTLER COUNTY  
BUILDING CONSTRUCTION OVERTIME SCHEDULE**

**NO. 81:** Means a workday of eight (8) hours, beginning at 8:00 a.m., Monday through Friday shall constitute a forty (40) hour work week. All time over the eight (8) hour day as above defined and all hours worked on Saturday shall be paid at the rate of one and one-half (1½) the regular rate of wages. If workmen are required to work the recognized holidays or days observed as such, or on Sunday, they shall receive double (2) the regular rate of pay for such work.

**NO. 82:** Means the work day shall consist of eight (8) hours worked between 7:00 a.m. and 4:30 p.m. Forty (40) hours will constitute the work week from Monday through Friday, inclusive. Up to four (4) hours of overtime work per day performed before or after the assigned normal work day, (twelve (12) continuous hours, starting no earlier than 6:00 a.m., Monday through Friday), shall be paid at a rate of one and one-half times (1.5x) that employee's hourly rate. Any additional overtime, Monday through Friday, shall be paid at two times (2x) the regular rate of pay. The first eight hours of overtime work on Saturday shall be paid at the rate of one and one-half times (1.5x) the regular rate of pay. Hours worked in excess of eight (8) hours on Saturday shall be paid at two times (2x) the regular rate of pay. Double time shall be paid for work performed on Sundays, recognized legal holidays or days that may be celebrated as such as designated by the federal government. All shifts for work performed between the hours of 4:30 p.m. and 1:00 a.m. shall be paid at the regular hourly rate plus two dollars (\$2.00) per clock hour. All shifts for work performed between the hours of 12:30 a.m. and 9:00 a.m. shall be paid at the regular hour rate plus four dollars (\$4.00) per clock hour. All overtime work required after the completion of a regular shift shall be paid at one and one-half times (1.5x) the "shift" hourly rate.

**NO. 86:** Means the regular work week shall consist of five (5) days, Monday through Friday, beginning at 8:00 a.m. and ending at 4:30 p.m. The regular work day beginning time may be advanced one or two hours or delayed by one hour. However, the Employer may have the option to schedule his work week from Monday through Thursday at ten (10) hours per day at the straight time rate of pay with all hours in excess of ten (10) hours in any one day to be at the applicable overtime rate. If the Employer elects to work from Monday through Thursday and is stopped due to circumstances beyond his control, inclement weather or holiday, he shall have the option to work Friday at the straight time rate of pay to complete his forty (40) hours. If an employee declines to work Friday as a make-up day, he shall not be penalized. All overtime work performed on Monday through Saturday shall be paid at time and one-half (1½) of the hourly rate plus an amount equal to one-half (½) of the hourly Total Indicated Fringe Benefits. All work performed on Sundays and recognized holidays shall be paid at double (2) the hourly rate plus an amount equal to the hourly Total Indicated Fringe Benefits.

**NO. 89:** Means the normal workweek shall consist of five (5) eight (8) hour days for a total of forty (40) hours, starting on Monday at 8:00 a.m. and ending on Friday at 4:30 p.m. The starting time can be flexible between 6:00 a.m. and 8:00 a.m. and ending at 2:30 p.m. or 4:30 p.m. respectively. All work before designated starting time and after quitting time shall be paid for at the rate of time and one-half (1½). An overtime rate of time and one-half (1½) the base hourly rate shall be paid on all hours in excess of eight (8) hours in a day Monday through Friday. Saturdays, Sundays and Holidays shall be paid for at the rate of double (2) time. Any work started after 12:00 midnight Sunday, will be classified as time and one-half (1½) up to the legal starting time on Monday.

**NO. 90:** Means eight (8) hours shall constitute a day's work between the hours of 7:00 a.m. to 5:00 p.m. from Monday to Friday, inclusive. The work week shall be forty (40) hours, Monday through Friday. Any work in excess of forty (40) hours in one week shall be paid at the applicable overtime rate. At the Employer's option the work week can consist of five (5) eight (8) hour days or four (4) ten (10) hour days. In case of bad weather, or equipment breakdown, Friday may be used as a make-up day if four tens are being worked. If five eights are being worked, Saturday may be used as a make-up day. If the Employer works four ten hour days, all time over eight hours in one day will be paid at the overtime rate. If the Employer works five eight hour days, all time over ten hours per day will be paid at the overtime rate. Time and one-half (1½) shall be paid for the first two (2) hours of overtime work on any regular work day and any work performed before regular starting time and after regular quitting time and for the first ten (10) hours on Saturday. All work in excess of ten (10) hours regular work day and ten (10) hours on Saturday and all work performed on Sunday and recognized holidays shall be double (2) time.

**REPLACEMENT PAGE  
BUTLER COUNTY  
BUILDING CONSTRUCTION OVERTIME SCHEDULE**

**NO. 91:** Means eight (8) hours shall constitute a day's work commencing at 7:00 a.m. and ending at 3:30 p.m., allowing one-half (½) hour for lunch. The option exists for the Employer to use a flexible starting time between the hours of 6:00 a.m. and 9:00 a.m. The regular workweek shall consist of forty (40) hours of five (5) workdays, Monday through Friday. The workweek may consist of four (4) ten (10) hour days from Monday through Thursday, with Friday as a make-up day. If the make-up day is a holiday, the employee shall be paid at the double (2) time rate. The employees shall be paid time and one-half (1½) for work performed on Saturdays, before the regular starting time or after the regular quitting time or over eight (8) hours per work day (unless working a 10-hour work day, then time and one-half (1½) is paid for work performed over ten (10) hours a day) or over forty (40) hours per work week. Work performed on Sundays and recognized holidays shall be paid at the double (2) time rate of pay. **SHIFT WORK:** When it is necessary for the project to operate in shifts, there will be three (3) eight (8) hour shifts commencing at 8:00 a.m. Shift work must continue for a period of not less than three (3) consecutive work days, two (2) days which must be regular work days (Monday through Friday). In the event the second or third shift of any regular work day shall fall into a Saturday or a holiday, such extension into a Saturday or holiday shall be considered as part of the previous workday and employees shall be paid at the regular shift rate. The first day shift shall work a regular eight (8) hour day at regular rates. The second shift shall be eight (8) hours regular time pay plus \$2.50 per hour premium for eight (8) hours work. Third shift will be for eight (8) hours regular time pay plus \$3.00 per hour premium for eight (8) hours work.

**NO. 103:** Means a regular workweek of forty (40) hours will start on Monday and end on Friday. The regular work day shall be either eight (8) or ten (10) hours. If a crew is prevented from working forty (40) hours Monday through Friday, or any part thereof by reason of inclement weather, Saturday or any part thereof may be worked as a make-up day at the straight time rate. Employees who are part of a regular crew on a make-up day, notwithstanding the fact that they may not have been employed the entire week, shall work Saturday at the straight time rate. A Workday is to begin between 6:00 a.m. and 9:00 a.m. However, the project starting time may be advanced or delayed if mutually agreed to by the interested parties. For all time worked on recognized holidays, or days observed as such, double (2) time shall be paid.

**NO. 104:** Means eight (8) hours per day shall constitute a standard work day between the hours of 6:00 a.m. and 8:00 p.m. The standard work week shall be forty (40) hours between 6:00 a.m. on Monday and ending 8:00 p.m. on Friday. An overtime rate of time and one-half (1½) the base hourly rate shall be paid on all hours in excess of eight (8) hours in a day Monday through Friday. Saturdays shall be considered overtime and work done on Saturday shall be paid at time and one-half (1½) the prevailing scale. Sundays and holidays shall be considered overtime and work done on these days shall be paid at double (2) the prevailing scale.

**NO. 120:** Means five (5) eight (8) hour days shall constitute a day's work, Monday through Friday inclusive. Eight (8) hours shall constitute a regular days' work between the hours of 8:00 a.m. and 4:30 p.m. and forty (40) hours shall constitute a regular work week from Monday through Friday. All time worked in excess of eight (8) hours per day or forty (40) hours per week shall be paid overtime at the rate of time and one-half. A four (4) ten (10) hour day work schedule may be worked Monday through Thursday or Tuesday through Friday. Overtime shall be paid only after ten (10) hours per day or forty (40) hours per week. Double (2) time will be paid for all work done on Sundays and legal holidays.

**NO. 121:** Means the regular work day shall be either eight (8) or ten (10) hours. The regular work week shall start on Monday and end on Friday, except where the Employer elects to work Monday through Thursday, ten (10) hours per day. All work over eight (8) hours per day (if working five eight hour days) and ten (10) hours per day (if working four ten hours days) and over forty (40) hours per week shall be paid at time and one-half (1½) the regular rate of pay. If a job cannot work forty (40) hours Monday through Friday because of inclement weather or other conditions beyond the control of the Employer, Friday or Saturday may be worked as a make-up day at straight time (if working four ten hour days). Saturday may be worked as a make-up day at straight time (if working five eight hour days). Make-up days shall not be utilized for days lost because of Holidays. All work performed on Sundays and Holidays shall be paid for at two (2) times the regular straight time rate of pay.

**REPLACEMENT PAGE  
BUTLER COUNTY  
BUILDING CONSTRUCTION OVERTIME SCHEDULE**

**NO. 126:** Means eight (8) hours per day shall constitute a day's work and forty (40) hours per week, Monday through Friday, shall constitute a week's work. The regular starting time shall be 8:00 a.m. If a second or third shift is used, the regular starting time of the second shift shall be 4:30 p.m. and the regular starting period for the third shift shall be 12:30 a.m. These times may be adjusted by the employer. The day shift shall work a regular eight (8) hours shift as outlined above. Employees working a second shift shall receive an additional \$0.25 above the regular hourly rate and perform seven and one-half (7½) hours work for eight (8) hours pay. Third shift employees shall be paid an additional \$0.50 above the regular hourly rate and work seven (7) hours for eight (8) hours pay. When circumstances warrant, the Employer may change the regular workweek to four (4) ten-hour days at the regular time rate of pay. All time worked before and after the established workday of eight (8) hours, Monday through Friday, and all time worked on Saturday shall be paid at the rate of time and one-half (1½) except in cases where work is part of an employee's regular Friday shift. All time worked on Sunday and recognized holidays shall be paid at the double (2) time rate of pay except in cases where work is part of an employee's previous day's shift. For all overtime hours worked \$27.96 of the fringe benefits portion of the prevailing wage shall be paid at the same overtime rate at which the cash portion of the prevailing wage is to be paid. The remaining \$1.24 of the fringe benefit portion of the prevailing wage may be paid at straight time.

**BUTLER COUNTY  
HOLIDAY SCHEDULE – BUILDING CONSTRUCTION**

**NO. 7:** The following days are assigned days and are recognized as holidays: New Year's Day, Memorial Day, Independence Day, Labor Day, Veteran's Day, Thanksgiving Day, and Christmas Day. If a holiday falls on a Sunday, it shall be observed on the following Monday. If a holiday falls on a Saturday, it shall be observed on the preceding Friday. No work shall be performed on Labor Day except in case of jeopardy to work under construction. This is applied to protect Labor Day. When a holiday falls during the normal workweek, Monday through Friday, it shall be counted as eight (8) hours toward the forty (40) hour week. However, no reimbursement for these eight (8) hours is to be paid to the workman unless worked. If workman are required to work the above enumerated holidays or days observed as such, or on Sunday, they shall receive double (2) the regular rate of pay for such work.

**NO. 12:** All work done on New Year's Day, Decoration Day, Independence Day, Veteran's Day, Thanksgiving Day and Christmas Day shall be paid at the double time rate of pay. Should any of these days fall on Sunday, then the following day shall be observed as the holiday. Under no circumstances shall employees be permitted to work on Labor Day.

**NO. 19:** All work done on New Year's Day, Memorial Day, July 4th, Labor Day, Thanksgiving Day, and Christmas Day shall be paid at the double time rate of pay. The employee may take off Friday following Thanksgiving Day. However, the employee shall notify his or her Foreman, General Foreman or Superintendent on the Wednesday preceding Thanksgiving Day. When one of the above holidays falls on Sunday, the following Monday shall be considered a holiday and all work performed on either day shall be at the double (2) time rate. When one of the holidays falls on Saturday, the preceding Friday shall be considered a holiday and all work performed on either day shall be at the double (2) time rate.

**NO. 20:** The following days or assigned days are recognized as holidays: New Year's Day, Memorial Day, Independence Day, Labor Day, Veterans Day (to be observed November 11), Thanksgiving Day, and Christmas Day. If a holiday falls on Sunday, it shall be observed on the following Monday. If a holiday falls on Saturday, it shall be observed on the preceding Friday. No work shall be performed on Labor Day except in case of jeopardy to work under construction. This rule is applied to protect Labor Day. When a holiday falls during the normal work week, Monday through Friday, it shall be counted as eight (8) hours toward the forty (40) hour week. However, no reimbursement for these eight (8) hours is to be paid the workman unless worked. If workmen are required to work the above enumerated holidays or days observed as such, or on Sunday, they shall receive the double regular rate of pay for such work.

**NO. 25:** All work done on New Year's Day, Martin Luther King Day, Memorial Day, Independence Day, Labor Day, Veteran's Day, Thanksgiving Day, the day after Thanksgiving, Christmas Day, Presidential Election Day, or days locally observed as such, and Saturday and Sunday shall be recognized as holidays and shall be paid at the double (2) time rate of pay. If a named holiday falls on a Saturday, the holiday will be observed on the preceding Friday. When a named holiday falls on Sunday, the Monday after will be observed as the holiday. Appropriate overtime rates to be based on fifteen minute increments.

**NO. 40:** The employer agrees to recognize the following holidays: New Year's Day, Memorial Day, Fourth of July, Labor Day, Veteran's Day, Thanksgiving Day, and Christmas Day. If the holiday falls on a Sunday, and is worked, the following work day will be double time wages for the holiday.

**NO. 43:** All of the following days or assigned days are recognized as holidays: New Years Day, Memorial Day, Independence Day, Labor Day, Veteran's Day (November 11th), Thanksgiving Day, and Christmas Day. If a holiday falls on Sunday, it shall be observed on the following Monday. If a holiday falls on Saturday, it shall be observed on the preceding Friday. No work shall be performed on Labor Day except in case of jeopardy to work under construction. This rule is applied to protect Labor Day. When a holiday falls during the normal work week, Monday through Friday, it shall be counted as eight (8) hours toward the forty (40) hour week. However, no reimbursement for these eight (8) hours is to be paid the employee unless worked. If the employee is required to work the above enumerated holidays or days observed as such, or on Sunday, they shall receive double (2) the regular rate of pay for such work.

**NO. 45:** All work performed on New Year's Day, Memorial Day, Independence Day, Labor Day, Veteran's Day, Thanksgiving Day, the day after Thanksgiving, the day before Christmas, and Christmas Day, shall be paid at the double time rate of pay.

**BUTLER COUNTY  
HOLIDAY SCHEDULE – BUILDING CONSTRUCTION**

**NO. 50:** All work performed on Saturdays, Sundays and recognized holidays shall be considered overtime and work performed on these days shall be paid at double (2) the prevailing scale. The holidays of understanding are: New Year's Day, Decoration Day, Independence Day, Veterans Day, Labor Day, Thanksgiving Day and Christmas Day. Should any of these holidays fall on Saturday, the Friday before shall be observed as the holiday. Should any of these days fall on Sunday, then the following Monday shall be observed as the holiday. Under no circumstance shall employees be permitted to work on Labor Day (the first Monday in September).

**NO. 54:** All work performed on New Year's Day, Memorial Day, Independence Day, Labor Day, Veteran's Day, Thanksgiving Day, the Friday after Thanksgiving Day, and Christmas Day shall be paid at the double (2) time rate of pay. When a holiday falls on Saturday, it shall be observed on Friday. When a holiday falls on Sunday, it shall be observed on Monday.

**NO. 55:** The following days are recognized as holidays: New Year's Day, Memorial Day, Independence Day, Labor Day, Thanksgiving Day and Christmas Day. If a holiday falls on a Sunday, it shall be observed on the following Monday. No work shall be performed on Labor Day except in case of jeopardy to work under construction. This rule is applied to protect Labor Day. When a holiday falls during the normal work week, Monday through Friday, it shall be counted as eight (8) hours toward the forty (40) hour week; however, no reimbursement for this eight (8) hours is to be paid the workmen unless worked. An Employer working a four (4) day, ten (10) hour schedule may use Friday as a make up day when an observed holiday occurs during the work week. Employees have the option to work that make up day. If workmen are required to work the above enumerated holidays, or days observed as such, they shall receive double (2) the regular rate of pay for such work.

**NO. 61:** All work performed on recognized holidays shall be paid at the double (2) time rate of pay. No work shall be performed on Labor Day except to save life or property. The following holidays shall be observed: New Year's Day, Memorial Day, Fourth of July, Labor Day, Veteran's Day, to be observed November 11 (or a mutually agreed date of the Friday after Thanksgiving if agreed by other crafts working on project), Thanksgiving Day and Christmas Day. Any holiday which occurs on a Sunday shall be observed the following Monday.

**NO. 66:** All work performed on Sundays and the following recognized holidays, or the days observed as such, of New Year's Day, Decoration Day, Fourth of July, Labor Day, Veteran's Day, Thanksgiving Day and Christmas Day, shall be paid at double (2) the hourly rate plus an amount equal to the hourly Total Indicated Fringe Benefits. Whenever any such holidays fall on a Sunday, the following Monday shall be observed as a holiday.

**NO. 69:** All work performed on New Year's Day, Memorial Day, July Fourth, Labor Day, Veteran's Day, Thanksgiving Day or Christmas Day shall be compensated at double (2) their straight-time hourly rate of pay. Friday after Thanksgiving and the day before Christmas are also holidays, however, if the employer chooses to work the normal work hours on these days, the employee will be paid at straight -time rate of pay. If a holiday falls on a Saturday, the holiday will be observed on Saturday; if a holiday falls on a Sunday, the holiday will be observed on the following Monday.

**NO. 71:** All work performed on the following recognized holidays, or days that may be celebrated as such, shall be paid at the double (2) time rate of pay: New Year's Day, Memorial Day, Independence Day, Labor Day, Veterans Day, Thanksgiving Day, Day after Thanksgiving and Christmas Day. If a holiday falls on Sunday, it shall be celebrated on Monday. If a holiday falls on Saturday, it shall be celebrated on the Friday proceeding such Saturday.

**NO. 73:** The following days are recognized as holidays: New Year's Day, Memorial Day, Fourth of July, Labor Day, Veteran's Day (or mutually agreed date of the Friday after Thanksgiving Day may be substituted for Veteran's Day), Thanksgiving Day and Christmas Day, or in the event that any of said Holidays falls on Sunday, then the day or days generally recognized as such. Any work performed anywhere on any of the aforesaid Holidays, or on the day or days recognized and observed as such, shall be paid for at double (2) time the regular hourly rate.

**BUTLER COUNTY  
HOLIDAY SCHEDULE – BUILDING CONSTRUCTION**

**NO. 77:** The following days are recognized as holidays: New Year's Day, Memorial Day, Independence Day, Labor Day, Thanksgiving Day and Christmas Day. If a holiday falls on a Sunday, it shall be observed on the following Monday. No work shall be performed on Labor except in case of jeopardy to work under construction. This rule is applied to protect Labor Day. When a holiday falls during the normal work week, Monday through Friday, it shall be counted as eight (8) hours toward the forty (40) hour week; however, no reimbursement for this eight (8) hours is to be paid the workmen unless worked. An Employer working a four (4) day, ten (10) hour schedule may use Friday as a make up day when an observed holiday occurs during the work week. Employees have the option to work that make up day. If workmen are required to work the above enumerated holidays, or days observed as such, they shall receive double (2) the regular rate of pay for such work.

OCCUPATIONAL TITLE	* Date of Increase	Basic Hourly Rates	Over-Time Schedule	Holiday Schedule	Total Fringe Benefits
Carpenter	6/14	\$29.87	23	16	\$15.05
Electrician (Outside-Line Construction\Lineman)	7/14	\$46.21	30	29	\$5.76 + 29.75%
Lineman Operator	7/14	\$33.38	30	29	\$5.76 + 29.75%
Lineman - Tree Trimmer	6/14	\$22.41	33	32	\$5.76 + 22%
Groundman	7/14	\$26.41	30	29	\$5.76 + 29.75%
Groundman - Tree Trimmer	6/14	\$16.81	33	32	\$5.76 + 22%
Laborer					
General Laborer	6/14	\$26.81	2	4	\$12.47
Skilled Laborer	6/14	\$26.81	2	4	\$12.47
Millwright	6/14	\$29.87	23	16	\$15.05
Operating Engineer					
Group I	6/14	\$26.89	21	5	\$23.64
Group II	6/14	\$26.54	21	5	\$23.64
Group III	6/14	\$26.34	21	5	\$23.64
Group IV	6/14	\$22.69	21	5	\$23.64
Oiler-Driver	6/14	\$22.69	21	5	\$23.64
Pile Driver	6/14	\$29.87	23	16	\$15.05
Traffic Control Service Driver		\$25.685	26	25	\$9.045
Truck Driver-Teamster					
Group I	6/14	\$27.79	22	19	\$11.65
Group II	6/14	\$27.95	22	19	\$11.65
Group III	6/14	\$27.94	22	19	\$11.65
Group IV	6/14	\$28.06	22	19	\$11.65

Use Heavy Construction Rates on Highway and Heavy construction in accordance with the classifications of construction work established in 8 CSR 30-3.040(3).

Use Building Construction Rates on Building construction in accordance with the classifications of construction work established in 8 CSR 30-3.040(2).

If a worker is performing work on a heavy construction project within an occupational title that is not listed on the Heavy Construction Rate Sheet, use the rate for that occupational title as shown on the Building Construction Rate sheet.

**BUTLER COUNTY**  
**OVERTIME SCHEDULE - HEAVY CONSTRUCTION**

**FED:** Minimum requirement per Fair Labor Standards Act means time and one-half (1 ½) shall be paid for all work in excess of forty (40) hours per work week.

**NO. 2:** Means a regular workweek shall be forty (40) hours and will start on Monday and end on Friday. The Employer shall have the option of working five 8-hour days or four 10-hour days Monday through Friday. If an Employer elects to work five 8-hour days during any workweek, hours worked more than eight (8) per day or 40 per week shall be paid at time and one-half the hourly rate Monday through Friday. If an Employer elects to work four 10-hour days in a week, work performed more than ten (10) hours per day or 40 hours per week shall be paid at time and one-half the hourly rate Monday through Friday. When working a five 8-hour day schedule and an Employer is prevented from working forty (40) hours Monday through Friday, or any part thereof, by reason of inclement weather, Saturday or any part thereof may be worked as a make-up day at the straight time rate. If an Employer is working a four 10-hour day schedule and loses a day due to inclement weather, he may work 10 hours Friday at straight time. All hours worked over the 40 hours Monday through Friday will be paid at 1 ½ overtime rate. A workday shift is to begin at the option of the Employer, between 6:00 a.m. and not later than 9:00 a.m. However, the project starting time may be advanced or delayed if required. If workmen are required to work the enumerated holidays or days observed as such or Sundays, they shall receive double (2) the regular rate of pay for such work. Overtime shall be computed at one-half (1/2) hour intervals. Shift: The Contractor may elect to work one, two or three shifts on any work. When operating on more than one shift, the shifts shall be known as the day shift, swing shift, and graveyard shift as such terms are recognized in the industry. When two shifts are worked on any operation, the shifts will consist of eight (8) or ten (10) hours exclusive of lunchtime. When three shifts are worked the first day or day shift will consist of eight (8) hours exclusive of lunchtime. The second or swing shift shall consist of seven and one-half (7 1/2) hours work for eight hours pay, exclusive of lunchtime, and the third or the graveyard shift shall consist of seven (7) hours work for eight (8) hours pay, exclusive of the lunchtime. All time in excess of normal shifts shall be considered overtime. Multiple shift (the two or three shift) operation will not be construed on the entire project if at anytime it is deemed advisable and necessary for the Employer to multiple shift a specific operation. However, no shift shall be started between midnight and six a.m. except the graveyard shift on a three-shift operation, or except in an unusual or emergency situation. If an Employer starts a shift between midnight and 6 a.m. except the graveyard shift on a three-shift operation, he shall reimburse all employees for the entire shift at the double time rate. Completion of the second shift on a two-shift operation or completion of the graveyard shift on a three-shift operation that carries over into Saturday morning, shall be at the straight time rate. Overtime shall be computed at ½ hour intervals.

**NO. 21:** Means the regular workday for which employees shall be compensated at straight time hourly rate of pay shall, unless otherwise provided for, begin at 8:00 a.m. and end at 4:30 p.m. However, the project starting time may be advanced or delayed at the discretion of the Employer. At the discretion of the Employer, when working a five (5) day eight (8) hour schedule, Saturday may be used for a make-up day. If an Employer is prohibited from working on a holiday, that employer may work the following Saturday at the straight time rate. However, the Employer may have the option to schedule his work from Monday through Thursday at ten (10) hours per day at the straight time rate of pay with all hours in excess of ten (10) hours in any one day to be paid at the applicable overtime rate. If the Employer elects to work from Monday through Thursday and is stopped due to circumstances beyond his control, he shall have the option to work Friday or Saturday at the straight time rate of pay to complete his forty (40) hours. If an Employer is prohibited from working on a holiday, that Employer may work the following Friday or Saturday at the straight time rate. Overtime will be at one and one-half (1½) times the regular rate. If workmen are required to work the enumerated holidays or days observed as such, or Sundays, they shall receive double (2) the regular rate of pay for such work.

**NO. 22:** Means a regular work week of forty (40) hours will start on Monday and end on Friday. The regular work day shall be either eight (8) or ten (10) hours. If a crew is prevented from working forty (40) hours Monday through Friday, or any part thereof by reason of inclement weather, Saturday or any part thereof may be worked as a make-up day at the straight time rate. Employees who are part of a regular crew on a make-up day, notwithstanding the fact that they may not have been employed the entire week, shall work Saturday at the straight time rate. A workday is to begin between 6:00 a.m. and 9:00 a.m. However, the project starting time may be advanced or delayed if mutually agreed to by the interested parties. For all time worked on recognized holidays, or days observed as such, double (2) time shall be paid.

**BUTLER COUNTY**  
**OVERTIME SCHEDULE - HEAVY CONSTRUCTION**

**NO. 23:** Means the regular workweek shall start on Monday and end on Friday, except where the Employer elects to work Monday through Thursday, (10) hours per day. All work over ten (10) hours in a day or forty (40) hours in a week shall be at the overtime rate of one and one-half (1½) times the regular hourly rate. The regular workday shall be either eight (8) or ten (10) hours. If a job can't work forty (40) hours Monday through Friday because of inclement weather or other conditions beyond the control of the Employer, Friday or Saturday may be worked as a make-up day at straight time (if working 4-10's). Saturday may be worked as a make-up day at straight time (if working 5-8's). An Employer, who is working a four (4) ten (10) hour day work schedule may use Friday as a make-up day when a workday is lost due to a holiday. A workday is to begin at the option of the Employer but not later than 11:00 a.m. except when inclement weather, requirements of the owner or other conditions beyond the reasonable control of the Employer prevent work. Except as worked as a make-up day, time on Saturday shall be worked at one and one-half (1½) times the regular rate. Work performed on Sunday shall be paid at two (2) times the regular rate. Work performed on recognized holidays or days observed as such, shall also be paid at the double (2) time rate of pay.

**NO. 26:** Means a regular work week of forty (40) hours will start on Monday and end on Friday. The regular work day shall be either eight (8) or ten (10) hours. If a crew is prevented from working forty (40) hours Monday through Friday, or any part thereof by reason of inclement weather, Saturday or any part thereof may be worked as a make-up day at the straight time rate. Employees who are part of a regular crew on a make-up day, notwithstanding the fact that they may not have been employed the entire week, shall work Saturday at the straight time rate. A workday is to begin between 6:00 a.m. and 9:00 a.m. However, the project starting time may be advanced or delayed if mutually agreed to by the interest parties. For all time worked on recognized holidays, or days observed as such, double (2) time shall be paid.

**NO. 30:** Eight (8) hours shall constitute a regular days' work between the hours of 8:00 a.m. and 5:00 p.m. with an hours' intermission for lunch; and forty (40) hours shall constitute a regular work week from Monday through Friday. A four (4) ten (10) hour day work schedule may be worked Monday through Thursday (Tuesday through Friday in the event a holiday is celebrated on a Monday) or a Tuesday through Friday (Monday through Thursday in the event a holiday is celebrated). If the parties work the four ten hour week the following shall apply:

- (a) Ten (10) consecutive hours shall constitute a day's work between the hours of 7:00 a.m. and 5:30 p.m. One-half (1/2) hour shall be set aside for an unpaid lunch period.
- (b) Friday may be used as a make-up day when the scheduled work week was interrupted and time lost of seven (7) hours or more was incurred.

Time and one half (1½) will be paid for all time worked in excess of the regular working day and Saturdays; double (2) time will be paid for all work done on Sundays and legal holidays.

**NO. 33:** Means the overtime rate shall be time and one-half for all work performed in excess of the regular working day – over 8 hours in 5 day workweek or over 10 hours if four day workweek established – and Saturdays. Sundays and Holidays shall be paid at double the straight time rate.

**BUTLER COUNTY  
HOLIDAY SCHEDULE – HEAVY CONSTRUCTION**

**NO. 4:** All work performed on New Year's Day, Memorial Day, Independence Day, Labor Day, Thanksgiving Day, Christmas Day, or observed as such, shall be paid at the double time rate of pay. When a Holiday falls on a Sunday, Monday shall be observed. No work shall be performed on Labor Day, except in case of jeopardy to life or property. This is applied to protect Labor Day.

**NO. 5:** The following days are recognized as holidays: New Year's Day, Memorial Day, Fourth of July, Labor Day, Thanksgiving Day and Christmas Day. If a holiday falls on a Sunday, it shall be observed on the following Monday. If a holiday falls on a Saturday, it shall be observed on the preceding Friday. No work shall be performed on Labor Day except in case of jeopardy to work under construction. This rule is applied to protect Labor Day. When a holiday falls during the normal work week, Monday through Friday, it shall be counted as eight (8) hours toward a forty (40) hour week; however, no reimbursement for this eight (8) hours is to be paid the workman unless worked. If workmen are required to work the above recognized holidays or days observed as such, or Sundays, they shall receive double (2) the regular rate of pay for such work. The above shall apply to the four 10's Monday through Friday work week. The ten (10) hours shall be applied to the forty (40) hour work week.

**NO. 16:** The following days are recognized as holidays: New Year's Day, Memorial Day, Fourth of July, Labor Day, Thanksgiving Day and Christmas Day. If a holiday falls on Sunday, it shall be observed on the following Monday. If a holiday falls on Saturday, it shall be observed on the preceding Friday. No work shall be performed on Labor Day except in case of jeopardy to work under construction. This rule is applied to protect Labor Day. When a holiday falls during the normal work week, Monday through Friday, it shall be counted as eight (8) hours toward the forty (40) hour week; however, no reimbursement for this eight (8) hours is to be paid to the worker unless worked. If workers are required to work the above recognized holidays or days observed as such, they shall receive double (2) the regular rate of pay for such work.

**NO. 19:** The following days are recognized as holidays: New Year's Day, Memorial Day, Independence Day, Labor Day, Thanksgiving Day and Christmas Day. If a holiday falls on a Sunday, it shall be observed on the following Monday. No work shall be performed on Labor Day except in case of jeopardy to work under construction. This rule is applied to protect Labor Day. When a holiday falls during the normal work week, Monday through Friday, it shall be counted as eight (8) hours toward the forty (40) hour week; however, no reimbursement for this eight (8) hours is to be paid the workmen unless worked. An Employer working a four (4) day, ten (10) hour schedule may use Friday as a make up day when an observed holiday occurs during the work week. Employees have the option to work that make up day. If workmen are required to work the above enumerated holidays, or days observed as such, they shall receive double (2) the regular rate of pay for such work.

**NO. 25:** The following days are recognized as holidays: New Year's Day, Memorial Day, Independence Day, Labor Day, Thanksgiving Day and Christmas Day. If a holiday falls on a Sunday, it shall be observed on the following Monday. No work shall be performed on Labor Day except in case of jeopardy to work under construction. This rule is applied to protect Labor Day. When a holiday falls during the normal work week, Monday through Friday, it shall be counted as eight (8) hours toward the forty (40) hour week; however, no reimbursement for this eight (8) hours is to be paid the workmen unless worked. An Employer working a four (4) day, ten (10) hour schedule may use Friday as a make up day when an observed holiday occurs during the work week. Employees have the option to work that make up day. If workmen are required to work the above enumerated holidays, or days observed as such, they shall receive double (2) the regular rate of pay for such work.

**NO. 29:** All work performed on New Year's Day, Memorial Day, Fourth of July, Veteran's Day, Thanksgiving Day, Labor Day, Christmas Day, or days celebrated as such, shall be paid at the double time rate of pay. When a National holiday falls on Sunday, Monday shall be observed as the holiday. When a National holiday falls on Saturday, the preceding Friday will be observed as the holiday.

**NO. 32:** All work performed on New Year's Day, Veterans' Day, Memorial Day, Fourth of July, Labor Day, Christmas Day, and Thanksgiving Day or days celebrated for the same.