

DISCLAIMER
 THE PROFESSIONAL WHOSE SIGNATURE AND PERSONAL SEAL APPEAR HEREON ASSUMES RESPONSIBILITY ONLY FOR WHAT APPEARS ON THIS PAGE, AND DISCLAIMS (PURSUANT TO SECTION 327.411 RSMO) SPECIFICATION, ESTIMATES, REPORTS, OR OTHER DOCUMENTS OR INSTRUMENTS NOT SEALED BY THE UNDERSIGNED PROFESSIONAL RELATING TO OR INTENDED TO BE USED FOR ANY PART OR PARTS OF THE PROJECT TO WHICH THIS PAGE REFERS.

"THIS MEDIA SHOULD NOT BE CONSIDERED A CERTIFIED DOCUMENT."

DATE PREPARED
5/16/2016

ROUTE LACKLAND MO STATE

DISTRICT SL SHEET NO. 6

COUNTY ST. LOUIS

JOB NO. WRSLOODA

CONTRACT ID.

PROJECT NO.

BRIDGE NO.

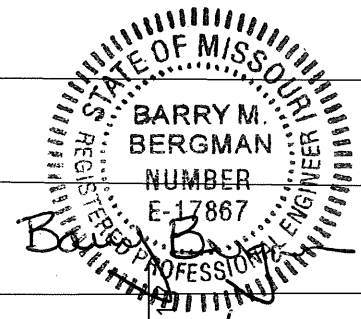

BALL DR.

PAGE AVE.

MATCHLINE LOG MI 0.167

WESTPORT CENTER DR.

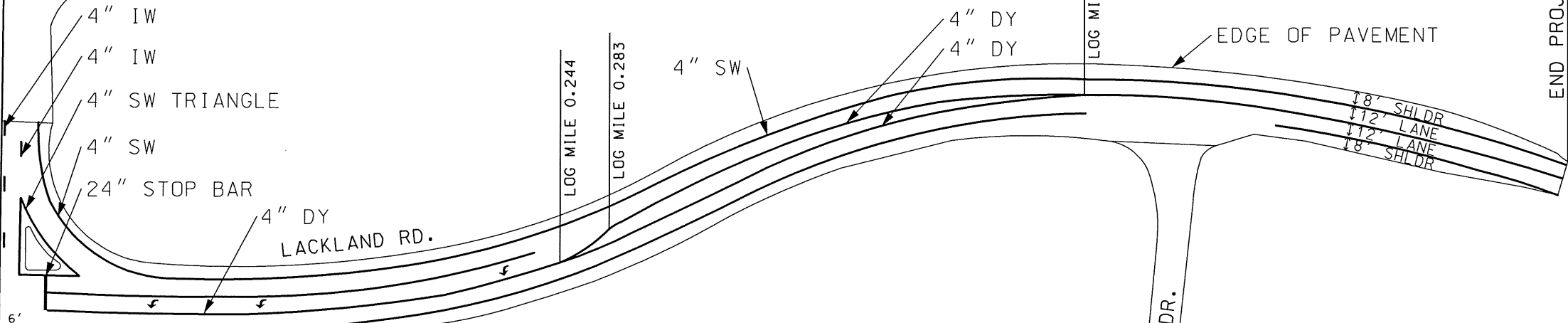

* STRIPING LEGEND	
SW-	SOLID WHITE PAVEMENT MARKING
IW-	INTERMITTENT WHITE PAVEMENT MARKING
SY-	SOLID YELLOW PAVEMENT MARKING
DY-	DOUBLE YELLOW PAVEMENT MARKING
	- TURN ARROW PAVEMENT MARKING
	- STOP BAR

* FINAL STRIPING TO BE COMPLETED BY MODOT

NOTE: AFTER MICROSURFACING (LOG MILE 0.000 TO 0.352), TEMPORARY PAVEMENT PAINT SHALL BE USED FOR TEMPORARY STRIPING IN THE 14 DAY PERIOD BEFORE PERMANENT STRIPING IS ALLOWED. TEMPORARY PAINT STRIPING SHALL BE USED IN FINAL PERMANENT STRIPING LOCATIONS AS THE TEMPORARY PAINT SHALL NOT BE REMOVED, ONLY PAINTED OVER.

MOOG DR.

END PROJECT LOG MILE 0.4

EDGE OF PAVEMENT

18' SHLDR
 12' LANE
 12' LANE
 18' SHLDR

DESCRIPTION

DATE

MISSOURI HIGHWAYS AND TRANSPORTATION COMMISSION

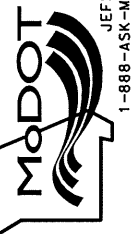

105 WEST CAPITOL
 JEFFERSON CITY, MO 65102
 1-888-ASK-MODOT (1-888-275-6636)

PLAN SHEET
 3 OF 3

SCALE

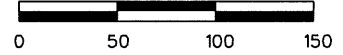

IF A SEAL IS PRESENT ON THIS SHEET IT HAS BEEN ELECTRONICALLY SEALED AND DATED.

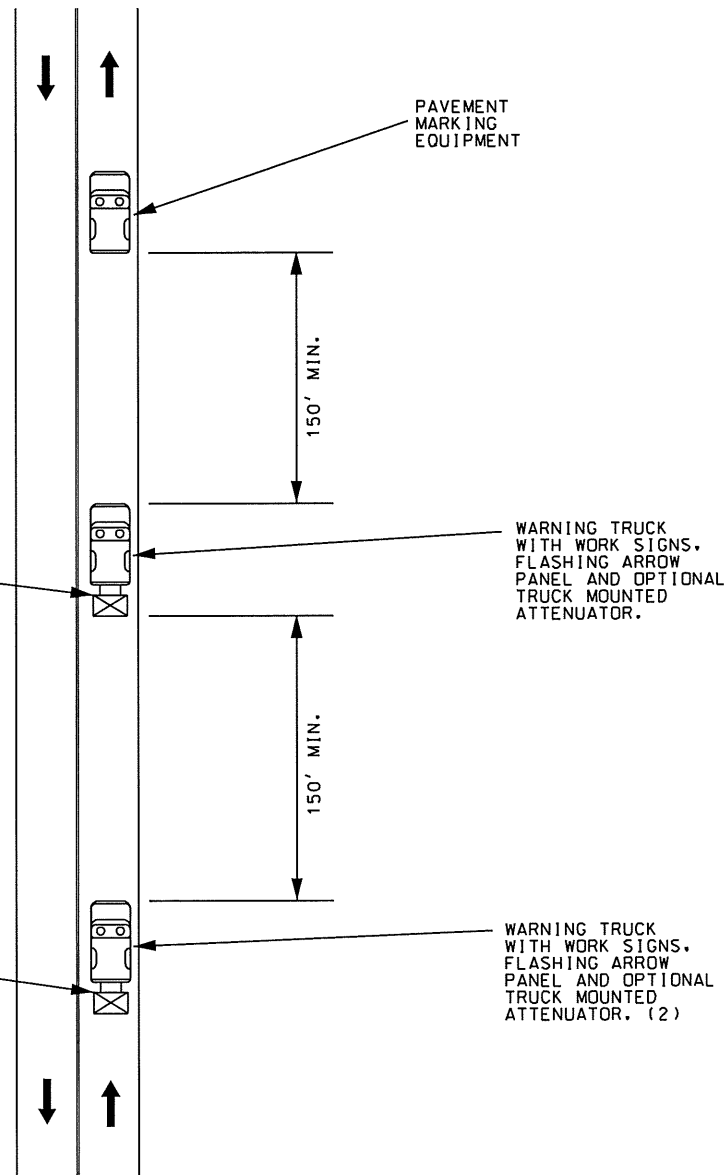
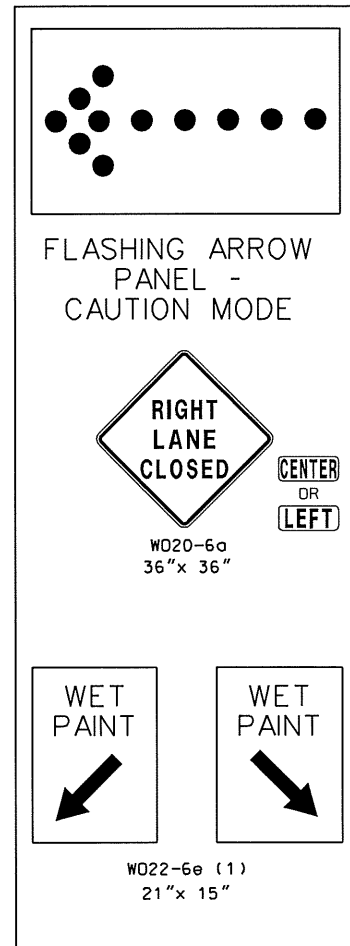

MOVING OPERATION ON HIGHWAY OPEN TO TRAFFIC
PAVEMENT MARKING TRAFFIC CONTROL

- (1) WET PAINT SIGNS ARE INSTALLED TO INDICATE THE SIDE IN WHICH THE PAVEMENT MARKING MATERIAL IS BEING APPLIED. AT THE CONTRACTOR'S OPTION, A FRONT FACING WET PAINT SIGN MAY BE INSTALLED ON THE LEFT SIDE OF THE PAVEMENT MARKING EQUIPMENT.
- (2) ADVANCE WARNING TRUCK IS POSITIONED AT THE NO-TRACK POINT OF THE PAVEMENT MARKING MATERIAL OR SPACING SHOWN, WHICHEVER IS GREATER.

DISCLAIMER
THE PROFESSIONAL WHOSE SIGNATURE AND PERSONAL SEAL APPEAR HEREON ASSUMES RESPONSIBILITY ONLY FOR WHAT APPEARS ON THIS PAGE, AND DISCLAIMS (PURSUANT TO SECTION 327.411 RSMO) SPECIFICATION, ESTIMATES, REPORTS, OR OTHER DOCUMENTS OR INSTRUMENTS NOT SEALED BY THE UNDERSIGNED PROFESSIONAL RELATING TO OR INTENDED TO BE USED FOR ANY PART OR PARTS OF THE PROJECT TO WHICH THIS PAGE REFERS.

STATE OF MISSOURI
REGISTERED PROFESSIONAL ENGINEER
BARRY M. BERGMAN
NUMBER E-17867
5/17/16

"THIS MEDIA SHOULD NOT BE CONSIDERED A CERTIFIED DOCUMENT."

DATE PREPARED
5/16/2016

ROUTE LACKLAND STATE MO

DISTRICT SL SHEET NO. 7

COUNTY ST. LOUIS

JOB NO. WRSLOODA

CONTRACT ID.

PROJECT NO.

BRIDGE NO.

DESCRIPTION	DATE

MISSOURI HIGHWAYS AND TRANSPORTATION COMMISSION
MoDOT
105 WEST CAPITOL
JEFFERSON CITY, MO 65102
1-888-ASK-MODOT (1-888-275-6636)

TRAFFIC CONTROL
SHEET 1 OF 6

NOT TO SCALE

"THIS MEDIA SHOULD NOT BE CONSIDERED A CERTIFIED DOCUMENT."

DATE PREPARED
5/16/2016
ROUTE LACKLAND STATE MO
DISTRICT SL SHEET NO. 9
COUNTY ST. LOUIS
JOB NO. WRSLOODA
CONTRACT ID.
PROJECT NO.
BRIDGE NO.

DESCRIPTION	DATE

MISSOURI HIGHWAYS AND TRANSPORTATION COMMISSION

 105 WEST CAPITOL
 JEFFERSON CITY, MO 65102
 1-888-ASK-MODOT (1-888-275-6636)

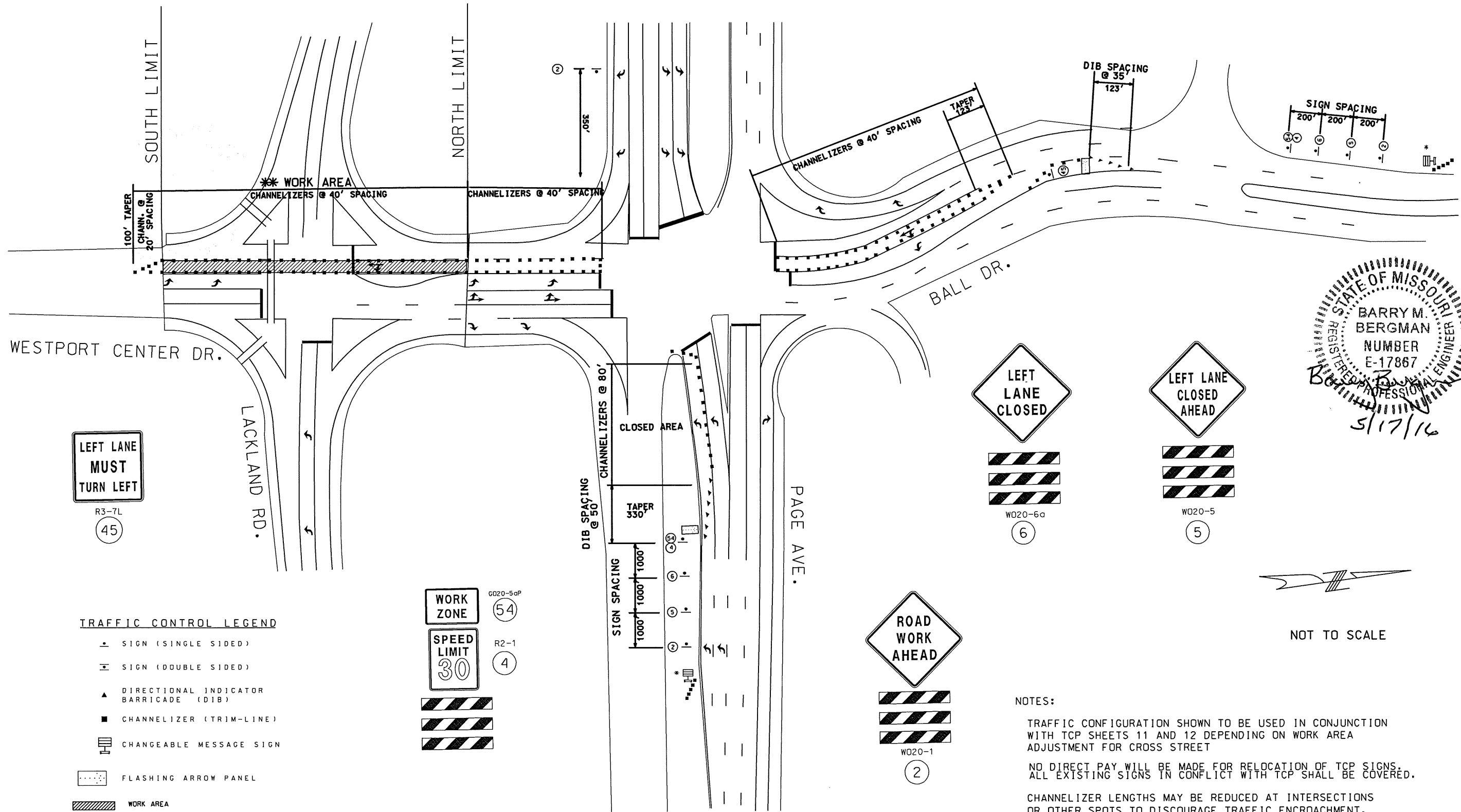
TRAFFIC CONTROL PLAN
SHEET 3 OF 6



STATE OF MISSOURI REGISTERED PROFESSIONAL ENGINEER
 BARRY M. BERGMAN
 NUMBER E-17867
 5/17/16

- TRAFFIC CONTROL LEGEND**
- SIGN (SINGLE SIDED)
 - SIGN (DOUBLE SIDED)
 - ▲ DIRECTIONAL INDICATOR BARRICADE (DIB)
 - CHANNELIZER (TRIM-LINE)
 - ◻ CHANGEABLE MESSAGE SIGN
 - ◻ FLASHING ARROW PANEL
 - ▨ WORK AREA

WORK ZONE G020-5aP (54)
 SPEED LIMIT R2-1 (4)
 30

LEFT LANE CLOSED (W020-6a) (6)
 LEFT LANE CLOSED AHEAD (W020-5) (5)

ROAD WORK AHEAD (W020-1) (2)

NOTES:
 TRAFFIC CONFIGURATION SHOWN TO BE USED IN CONJUNCTION WITH TCP SHEETS 11 AND 12 DEPENDING ON WORK AREA ADJUSTMENT FOR CROSS STREET
 NO DIRECT PAY WILL BE MADE FOR RELOCATION OF TCP SIGNS. ALL EXISTING SIGNS IN CONFLICT WITH TCP SHALL BE COVERED.
 CHANNELIZER LENGTHS MAY BE REDUCED AT INTERSECTIONS OR OTHER SPOTS TO DISCOURAGE TRAFFIC ENCROACHMENT.
 WORK SHALL BE DONE PRIMARILY DURING NIGHTTIME HOURS

* CHANGABLE MESSAGE SIGNS LOCATIONS TO BE DETERMINED BY THE ENGINEER. COMMISSION FURNISHED AND RETAINED. EACH CHANGABLE MESSAGE SIGN SHALL HAVE 5 CHANNELIZERS @ 20' SPACING IN FRONT OF IT. EACH SIGN SHALL STATE WHICH LANE WILL BE CLOSED AHEAD AND THAT WORK IS BEING DONE IN THE UPCOMING INTERSECTION.
 ** WORK AREA TO BE ADJUSTED BASED ON CROSS STREET TRAFFIC CONFIGURATIONS AS PICTURED ON TCP SHEETS 11 AND 12.

DISCLAIMER
 THE PROFESSIONAL WHOSE SIGNATURE AND PERSONAL SEAL APPEAR HEREON ASSUMES RESPONSIBILITY ONLY FOR WHAT APPEARS ON THIS PAGE, AND DISCLAIMS (PURSUANT TO SECTION 327.411 RSMO) SPECIFICATION, ESTIMATES, REPORTS, OR OTHER DOCUMENTS OR INSTRUMENTS NOT SEALED BY THE UNDERSIGNED PROFESSIONAL RELATING TO OR INTENDED TO BE USED FOR ANY PART OR PARTS OF THE PROJECT TO WHICH THIS PAGE REFERS.

SOUTHBOUND LEFT LANE CLOSURE

IF A SEAL IS PRESENT ON THIS SHEET IT HAS BEEN ELECTRONICALLY SEALED AND DATED.

NOT TO SCALE

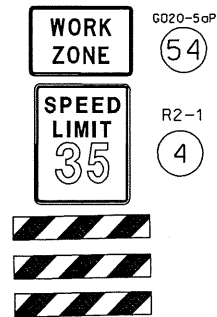

TRAFFIC CONTROL LEGEND

- ▲ SIGN (SINGLE SIDED)
- ▬ SIGN (DOUBLE SIDED)
- CHANNELIZER (TRIM-LINE)
- ▨ CHANGEABLE MESSAGE SIGN
- ▲ DIRECTIONAL INDICATOR BARRICADE (DIB)
- ⋯ FLASHING ARROW PANEL
- ▨ WORK AREA

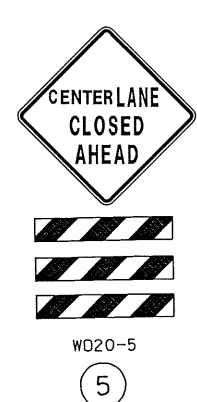
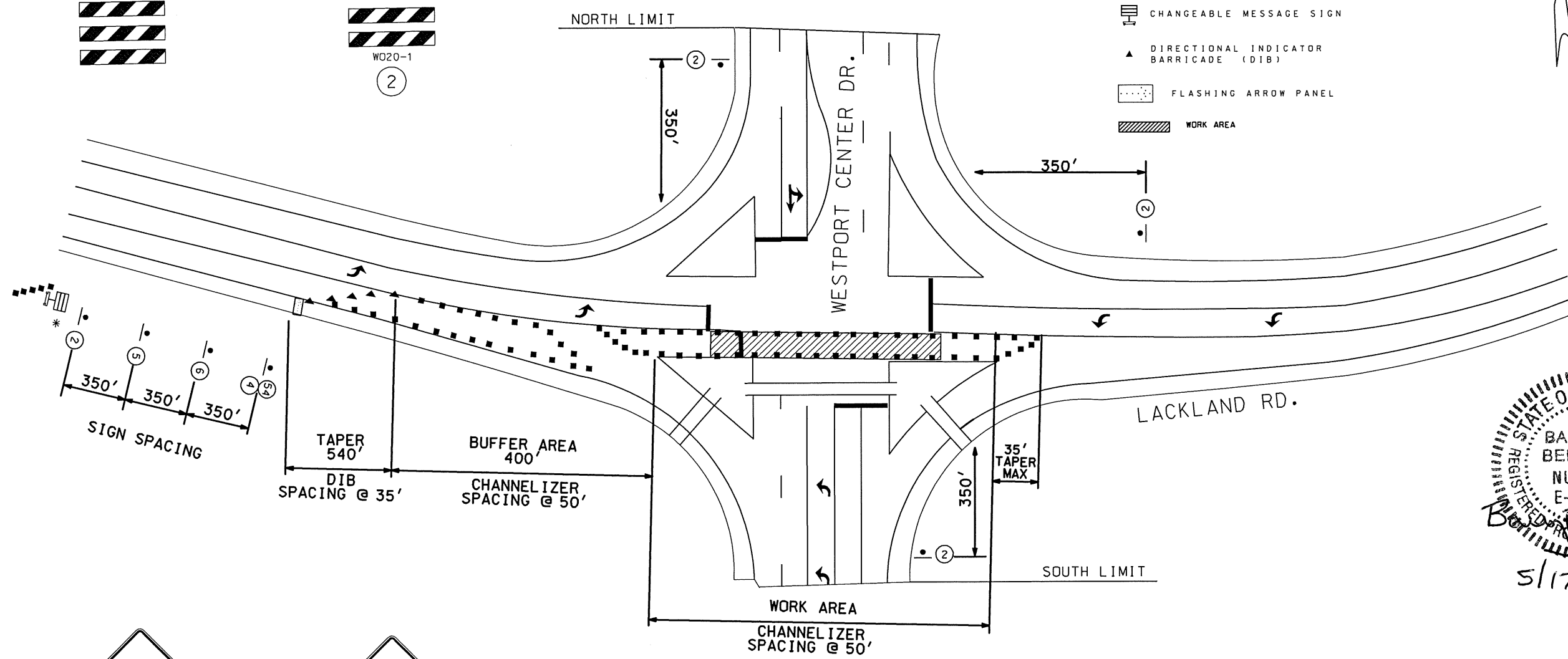

EASTBOUND CENTER LANE CLOSURE

STATE OF MISSOURI
 REGISTERED PROFESSIONAL ENGINEER
 BARRY M. BERGMAN
 NUMBER E-17867
 5/17/16

NOTES:

- NO DIRECT PAY WILL BE MADE FOR RELOCATION OF TCP SIGNS.
- ALL EXISTING SIGNS IN CONFLICT WITH TCP SHALL BE COVERED.
- CHANNELIZER LENGTHS MAY BE REDUCED AT INTERSECTIONS OR OTHER SPOTS TO DISCOURAGE TRAFFIC ENCROACHMENT.
- WORK SHALL BE DONE PRIMARILY DURING NIGHTTIME HOURS

* CHANGABLE MESSAGE SIGNS LOCATIONS TO BE DETERMINED BY THE ENGINEER. COMMISSION FURNISHED AND RETAINED. EACH CHANGABLE MESSAGE SIGN SHALL HAVE 5 CHANNELIZERS @ 20' SPACING IN FRONT OF IT. EACH SIGN SHALL STATE WHICH LANE WILL BE CLOSED AHEAD AND THAT WORK IS BEING DONE IN THE UPCOMING INTERSECTION.

DISCLAIMER
 THE PROFESSIONAL WHOSE SIGNATURE AND PERSONAL SEAL APPEAR HEREON ASSUMES RESPONSIBILITY ONLY FOR WHAT APPEARS ON THIS PAGE, AND DISCLAIMS (PURSUANT TO SECTION 327.411 RSMO) SPECIFICATION, ESTIMATES, REPORTS, OR OTHER DOCUMENTS OR INSTRUMENTS NOT SEALED BY THE UNDERSIGNED PROFESSIONAL RELATING TO OR INTENDED TO BE USED FOR ANY PART OR PARTS OF THE PROJECT TO WHICH THIS PAGE REFERS.

"THIS MEDIA SHOULD NOT BE CONSIDERED A CERTIFIED DOCUMENT."

DATE PREPARED 5/16/2016	
ROUTE LACKLAND	STATE MO
DISTRICT SL	SHEET NO. 11
COUNTY ST. LOUIS	
JOB NO. WRSLOODA	
CONTRACT ID.	
PROJECT NO.	
BRIDGE NO.	

DESCRIPTION	DATE

MISSOURI HIGHWAYS AND TRANSPORTATION COMMISSION
 BARRY M. BERGMAN
 REGISTERED PROFESSIONAL ENGINEER
 NUMBER E-17867
 105 WEST CAPITOL
 JEFFERSON CITY, MO 65102
 1-888-ASK-MODOT (1-888-275-6636)

TRAFFIC CONTROL PLAN
 SHEET 5 OF 6

IF A SEAL IS PRESENT ON THIS SHEET IT HAS BEEN ELECTRONICALLY SEALED AND DATED.

NOT TO SCALE

TRAFFIC CONTROL LEGEND

- SIGN (SINGLE SIDED)
- ▭ SIGN (DOUBLE SIDED)
- CHANNELIZER (TRIM-LINE)
- ▩ CHANGEABLE MESSAGE SIGN
- ▲ DIRECTIONAL INDICATOR BARRICADE (DIB)
- ⋯ FLASHING ARROW PANEL
- ▨ WORK AREA

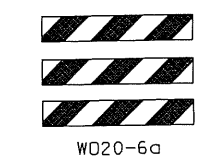

6

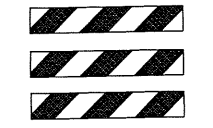

5

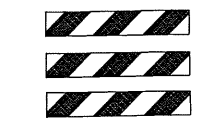

2

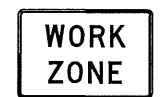

54



4

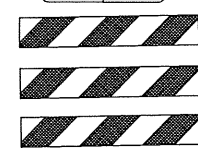

NORTH LIMIT

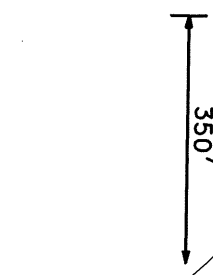

LACKLAND RD.

WESTPORT CENTER DR.

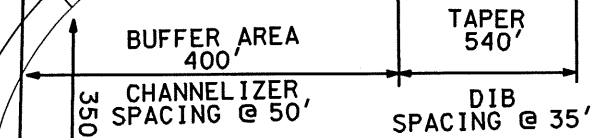
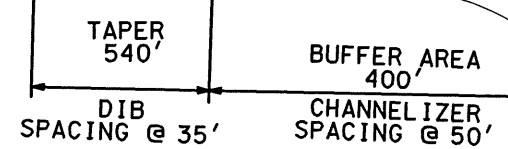
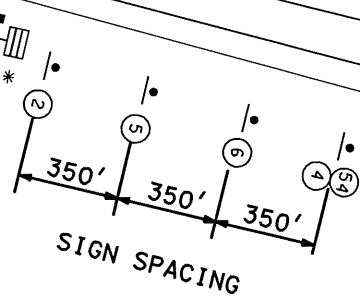
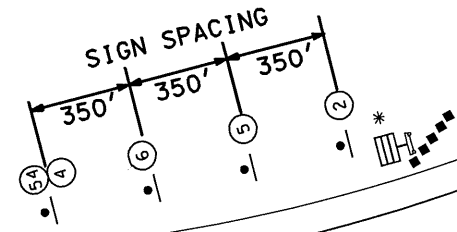

SOUTH LIMIT



EAST/WESTBOUND LEFT LANE CLOSURE

NOTES:

- NO DIRECT PAY WILL BE MADE FOR RELOCATION OF TCP SIGNS.
- ALL EXISTING SIGNS IN CONFLICT WITH TCP SHALL BE COVERED.
- CHANNELIZER LENGTHS MAY BE REDUCED AT INTERSECTIONS OR OTHER SPOTS TO DISCOURAGE TRAFFIC ENCROACHMENT.
- WORK SHALL BE DONE PRIMARILY DURING NIGHTTIME HOURS

* CHANGABLE MESSAGE SIGNS LOCATIONS TO BE DETERMINED BY THE ENGINEER. COMMISSION FURNISHED AND RETAINED. EACH CHANGABLE MESSAGE SIGN SHALL HAVE 5 CHANNELIZERS @ 20' SPACING IN FRONT OF IT. EACH SIGN SHALL STATE WHICH LANE WILL BE CLOSED AHEAD AND THAT WORK IS BEING DONE IN THE UPCOMING INTERSECTION.

DISCLAIMER
THE PROFESSIONAL WHOSE SIGNATURE AND PERSONAL SEAL APPEAR HEREON ASSUMES RESPONSIBILITY ONLY FOR WHAT APPEARS ON THIS PAGE, AND DISCLAIMS (PURSUANT TO SECTION 327.411 RSMO) SPECIFICATION, ESTIMATES, REPORTS, OR OTHER DOCUMENTS OR INSTRUMENTS NOT SEALED BY THE UNDERSIGNED PROFESSIONAL RELATING TO OR INTENDED TO BE USED FOR ANY PART OR PARTS OF THE PROJECT TO WHICH THIS PAGE REFERS.

STATE OF MISSOURI
BARRY M. BERGMAN
REGISTERED PROFESSIONAL ENGINEER
NUMBER E-17867
5/17/16

"THIS MEDIA SHOULD NOT BE CONSIDERED A CERTIFIED DOCUMENT."

DATE PREPARED: 5/16/2016

ROUTE: LACKLAND	STATE: MO
DISTRICT: SL	SHEET NO.: 12

COUNTY: ST. LOUIS

JOB NO.: WRSLOODA

CONTRACT ID.:

PROJECT NO.:

BRIDGE NO.:

DESCRIPTION	DATE

MISSOURI HIGHWAYS AND TRANSPORTATION COMMISSION

1-888-ASK-MODOT (1-888-275-6636)

105 WEST CAPITOL
JEFFERSON CITY, MO 65102

TRAFFIC CONTROL PLAN
SHEET 6 OF 6

IF A SEAL IS PRESENT ON THIS SHEET IT HAS BEEN ELECTRONICALLY SEALED AND DATED.