

MISSOURI DEPARTMENT OF TRANSPORTATION
3602 North Belt Highway
St. Joseph, Missouri 64506-1399

REQUEST NO.	NW-16-015		
DATE	08/18/2015		
PAGE NO.	1	NO. OF PAGES	9

SEALED BIDS, SUBJECT TO THE ATTACHED CONDITIONS
WILL BE RECEIVED AT THIS OFFICE UNTIL
Monday August 31, 2015 10:00 AM CT.

BIDS TO BE BASED F.O.B. MISSOURI DEPARTMENT OF
TRANSPORTATION
Submit net bid as cash discount stipulations will not be considered

AND THEN PUBLICLY OPENED AND READ FOR FURNISHING
THE FOLLOWING SUPPLIES OR SERVICES.

SUPPLIES OR SERVICES

BUYER: Darrel Butcher

BUYER TELEPHONE: 816-387-2469

1. Underground boring from utility pull box to pull box crossing under I-29 just north of Hwy. 6 at mile marker 47 in St. Joseph, MO.
Electrical grade 2" PVC conduit with mule tape to be installed. Approximately 250-350 feet to be bored.
Please see attached drawings.

TOTAL \$

2. Underground boring from new utility box (17" X 30" provided by MoDOT) to light pole at I-29 southbound off ramp on west side at ramp bottom and bored underground to existing pull box on east side of southbound off ramp at I-29 and southbound 169 Hwy. at mile marker 44.
Electrical grade 2" PVC conduit with mule tape to be installed. Approximately 600-700 feet to be bored.
Please see attached drawings.

If traffic control is needed for any of the work above the contractor will be responsible for providing it.
All locates are to be called in by the contractor.

TOTAL \$

GRAND TOTAL \$

Date: _____

Firm Name: _____

Telephone No.: _____

Address: _____

Email _____

Fax No.: _____

By (Signature): _____

Type/Print Name _____

Title: _____

Is your firm MBE certified? Yes No
Is your firm WBE certified? Yes No

Is your firm DBE certified? Yes No

VENDOR INFORMATION & PREFERENCE CERTIFICATION FORM

Vendor Information

All bidders must furnish ALL applicable information requested below

Vendor Name/Mailing Address: Email Address:	Vendor Contact Information (including area codes): Phone #: Cellular #: Fax #:
Printed Name of Responsible Officer or Employee:	Signature:
For Corporations - State in which incorporated:	For Others - State of domicile:

If the address listed in the Vendor Name/Mailing Address block above is not located in the State of Missouri, list the address of Missouri offices or places of business:

*If additional space is required, please attach an additional sheet and identify it as **Addresses of Missouri Offices or Places of Business.***

M/WBE INFORMATION: List all certified Minority or Women Business Enterprises (M/WBE) utilized in the fulfillment of this bid. Include percentages for subcontractors and identify the M/WBE certifying agency:

<u>M/WBE Name</u>	<u>Percentage of Contract</u>	<u>M/WBE Certifying Agency</u>

*If additional space is required, please attach an additional sheet and identify it as **M/WBE Information***

Preference Certification

All bidders must furnish ALL applicable information requested below

GOODS/PRODUCTS MANUFACTURED OR PRODUCED IN USA: If any or all of the goods or products offered in the attached bid which the bidder proposes to supply to the MHTC are not manufactured or produced in the "United States", or imported in accordance with a qualifying treaty, law, agreement, or regulation, list below, by item or item number, the country other than the United States where each good or product is manufactured or produced.

Item (or item number)	Location Where Item is Manufactured or Produced

*If additional space is required, please attach an additional sheet and identify it as **Location Products are Manufactured or Produced.***

MISSOURI SERVICE-DISABLED VETERAN BUSINESS: Please complete the following if applicable. Additional information may be requested if preference is applicable. See below definitions for qualification criteria:

Service-Disabled Veteran is defined as any individual who is disabled as certified by the appropriate federal agency responsible for the administration of veterans' affairs.

Service-Disabled Veteran Business is defined as a business concern:

- a. Not less than fifty-one (51) percent of which is owned by one or more service-disabled veterans or, in the case of any publicly owned business, not less than fifty-one (51) percent of the stock of which is owned by one or more service-disabled veterans; and
- b. The management and daily business operations of which are controlled by one or more service-disabled veterans.

Veteran Information

Business Information

Service-Disabled Veteran's Name (Please Print)	Service-Disabled Veteran Business Name
Service-Disabled Veteran's Signature	Missouri Address of Service Disabled Veteran Business

1.

Google Maps

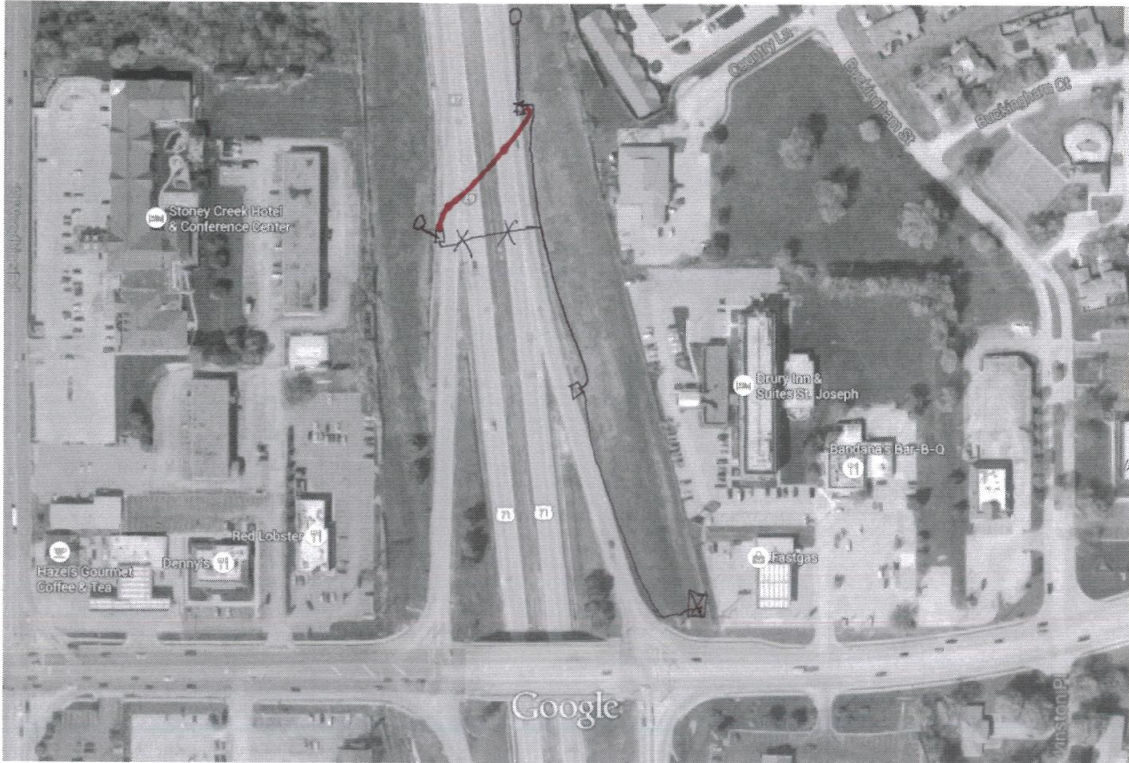

Imagery ©2015 Google, Map data ©2015 Google 200 ft

- BORE REQUIRED (NEW ROUTE)
- ~~—~~ OLD LINE ROUTE (BROKEN)
- OLD LINE STILL GOOD
- CURRENT PULL BOXES TO BORED TO
- LIGHT POLES
- ☒ LIGHT CONTROLLER

SUPPLIES
2" ELECTRICAL GRADE PVC
UNDERGROUND WITH MILLS
TAPE INSTALLED

DISTANCE FROM PULL BOX TO
 PULL BOX UNDER I-29
 TO BE BORED
 APPROX: 250' - 350'

PICTURE HERE AND MAP ON NEXT PAGE FOR ILLUSTRATION!

1.

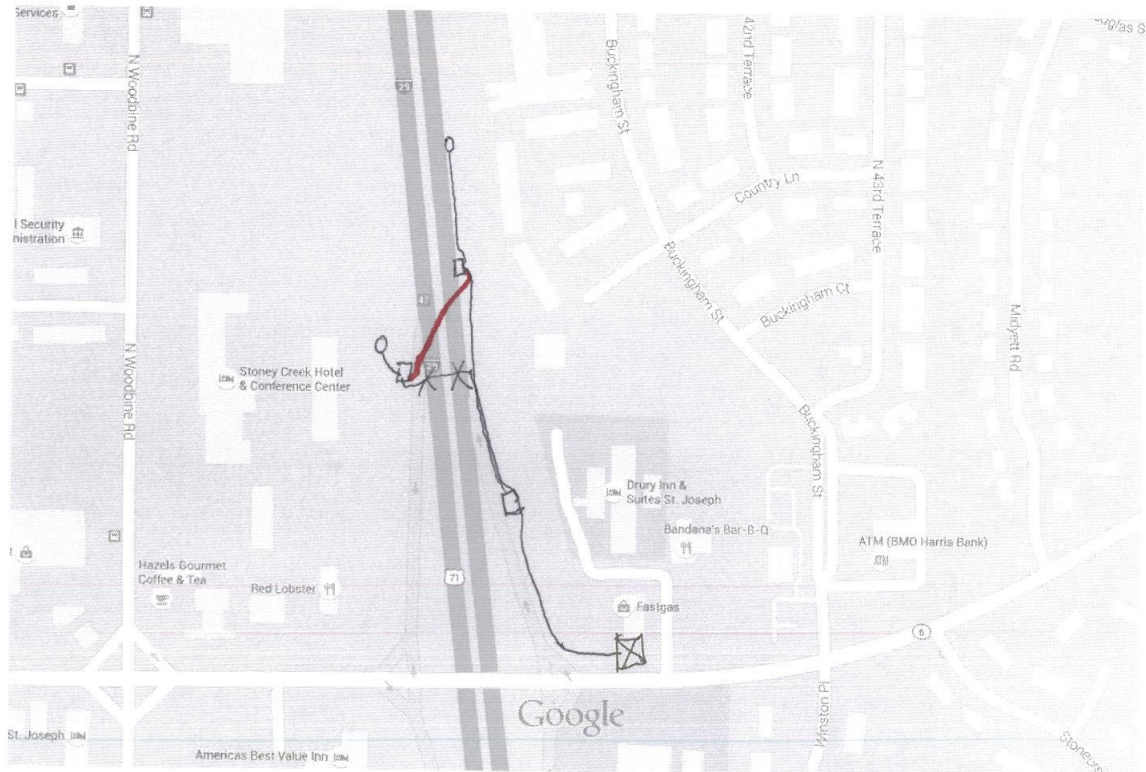

Map data ©2015 Google 200 ft

—

2.

Google Google Maps

NO PERMITS REQUIRED!!

LOCATES NEED TO BE CALLED FOR BY VENDOR.

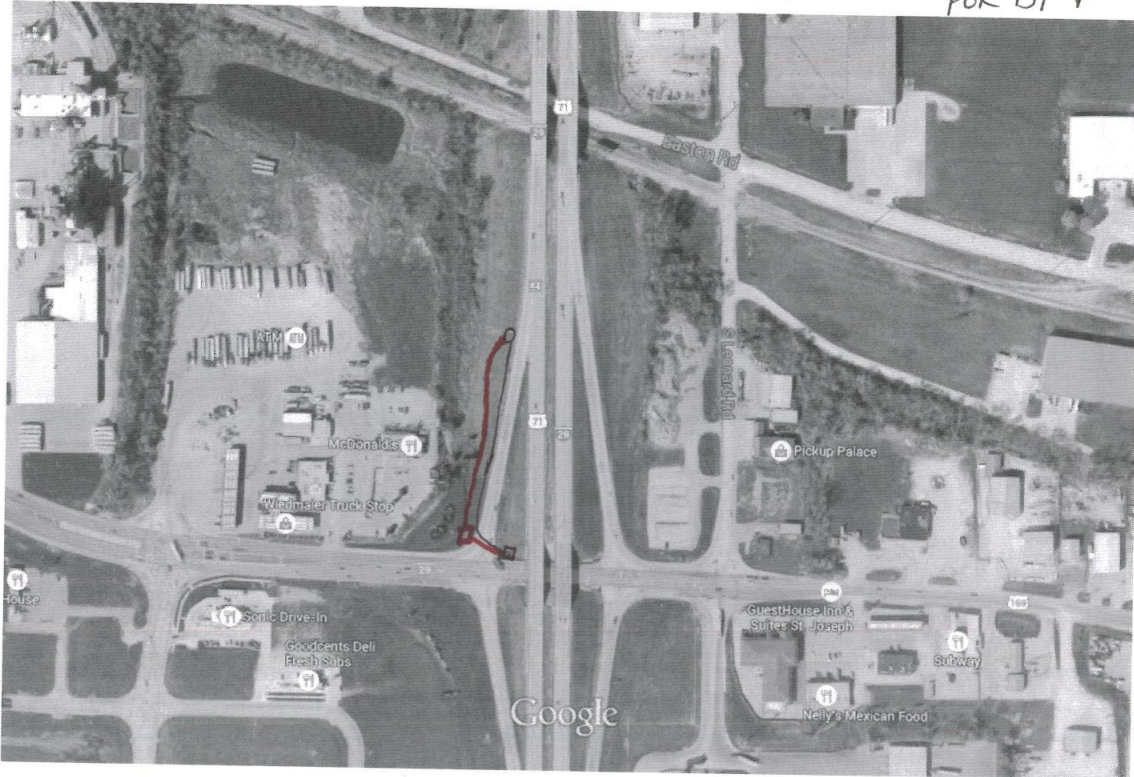

Imagery ©2015 Google, Map data ©2015 Google 200 ft

— BORE(S) REQUIRED (NEW ROUTE)

— OLD LINE (NOT GOOD ROUTE)

□ - NEW PULL BOX (MODOT SUPPLIED)

□ - CURRENT PULL BOX TO BORE TO

○ - LIGHT POLE TO BORE TO

SUPPLIES

2" ELECTRICAL PVL UNDERGROUND WITH MULE TAPE INSTALLED

DISTANCE FROM CURRENT PULL BOX TO LIGHT POLE APPROX.

600' - 700'

PICTURE AND MAP PROVIDED ON NEXT PAGE

2.

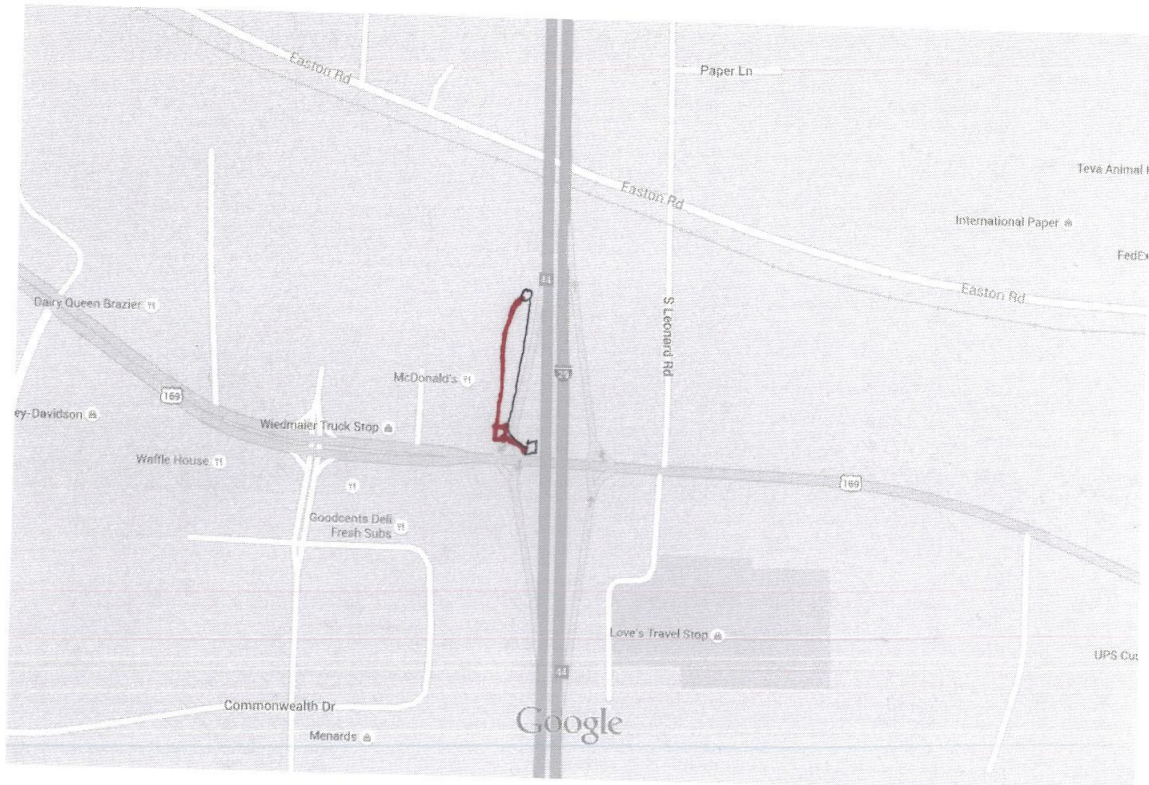

Map data ©2015 Google 200 ft

STANDARD SOLICITATION PROVISIONS

- a. The solicitation for the procurement of the supplies referenced therein, to which these "Standard Bid Provisions, General Terms and Conditions and Special Terms and Conditions" are attached, is being issued under, and governed by, the provisions of Title 7 – Missouri Department of Transportation, Division 10 – Missouri Highways and Transportation Commission, Chapter 11 – Procurement of Supplies, of the Code of State Regulations. The Missouri Highways and Transportation Commission (**MHTC**), acting by and through its operating arm, the Missouri Department of Transportation (**MoDOT**), draws the Bidder's attention to said 7 CSR 10-11 for all the provisions governing solicitation and receipt of bids/quotes and the award of the contract pursuant to this solicitation.
- b. All bids/quotes must be signed with the firm name and by a responsible officer or employee. Obligations assumed by such signature must be fulfilled.

GENERAL TERMS AND CONDITIONS

Definitions

Capitalized terms as well as other terms used but not defined herein shall have the meaning assigned to them in section 7 CSR 10-11.010 Definition of Terms.

Nondiscrimination

- a. The Contractor shall comply with all state and federal statutes applicable to the Contractor relating to nondiscrimination, including, but not limited to, Chapter 213, RSMo; Title VI and Title VII of Civil Rights Act of 1964 as amended (42 U.S.C. Sections 2000d and 2000e, *et seq.*); and with any provision of the "Americans with Disabilities Act" (42 U.S.C. Section 12101, *et seq.*)
- b. **Sanctions for Noncompliance:** In the event of the Contractor's noncompliance with the nondiscrimination provisions of this contract, MHTC shall impose such contract sanctions as it or the Federal Highway Administration may determine to be appropriate, including, but not limited to:
 - i. withholding of payments to the Contractor under the contract until the Contractor complies, and/or,
 - ii. cancellation, termination or suspension of the contract, in whole or in part.

Contract/Purchase Order

- a. By submitting a bid/quote, the Bidder agrees to furnish any and all equipment, supplies and/or services specified in the solicitation documents, at the prices quoted, pursuant to all requirements and specifications contained therein.
- b. A binding contract shall consist of: (1) the solicitation documents, amendments thereto, and/or Best and Final Offer (BAFO) request(s) with any changes/additions, (2) the Contractor's bid response, and (3) the MHTC's acceptance of the bid by post-award contract or purchase order.
- c. A notice of award does not constitute an authorization for shipment of equipment or supplies or a directive to proceed with services. Before providing equipment, supplies and/or services, the Contractor must receive a properly authorized notice to proceed and/or purchase order.

Applicable Laws and Regulations

- a. The contract shall be construed according to the laws of the State of Missouri. The Contractor shall comply with all local, state, and federal laws and regulations related to the performance of the contract. The exclusive venue for any legal proceeding relating to or arising, out of the contract shall be in the Circuit Court of Cole County, Missouri.
- b. The Contractor must be registered and maintain good standing with the Secretary of State of the State of Missouri, Missouri Department of Revenue, and other regulatory agencies, as may be required by law or regulations. Prior to the issuance of a purchase order and/or notice to proceed, the Contractor may be required to submit to MHTC a copy of their current Authority Certificate from the Secretary of State of the State of Missouri and/or a copy of their Certificate of No Tax Due from the Missouri Department of Revenue.
- c. Prior to the issuance of a purchase order and/or notice to proceed, all **out-of-state** Contractors **providing services** within the state of Missouri must submit to MHTC a copy of their current Transient Employer Certificate from the Missouri Department of Revenue, in addition to a copy of their current Authority Certificate from the Secretary of State of the State of Missouri.

Executive Order:

The Contractor shall comply with all the provisions of Executive Order 07-13, issued by the Honorable Matt Blunt, Governor of Missouri, on the sixth (6th) day of March, 2007. This Executive Order, which promulgates the State of Missouri's position to not tolerate persons who contract with the state engaging in or supporting illegal activities of employing individuals who are not eligible to work in the United States, is incorporated herein by reference and made a part of this Agreement.

- 1) "By signing this Agreement, the Contractor hereby certifies that any employee of the Contractor assigned to perform services under the contract is eligible and authorized to work in the United States in compliance with federal law."
- 2) In the event the Contractor fails to comply with the provisions of the Executive Order 07-13, or in the event the Commission has reasonable cause to believe that the contractor has knowingly employed individuals who are not eligible to work in the United States in violation of federal law, the Commission reserves the right to impose such contract sanctions as it may determine to be appropriate, including but not limited to contract cancellation, termination or suspension in whole or in part or both.
- 3) The Contractor shall include the provisions of this paragraph in every subcontract. The Contractor shall take such action with respect to any subcontract as the Commission may direct as a means of enforcing such provisions, including sanctions for noncompliance.

Preferences

- a. In the evaluation of bids/quotes, preferences shall be applied in accordance with 7 CSR 10-11.020(7). Contractors should apply the same preferences in selecting subcontractors. The attached document entitled "**VENDOR INFORMATION AND PREFERENCE CERTIFICATION FORM**" must be completed and returned with the solicitation documents.
- b. Bidders are encouraged to obtain minority business enterprise (MBE) and women business enterprise (WBE) participation in this work through the use of subcontractors, suppliers, joint ventures, or other arrangements that afford meaningful participation for M/WBEs. Bidders are encouraged to obtain 10% MBE and 5% WBE participation.

Cancellation of Contract

The MHTC may cancel the Contract at any time for a material breach of contractual obligations or for convenience by providing Contractor with written notice of cancellation. Should the MHTC exercise its right to cancel the contract for such reasons, cancellation will become effective upon the date specified in the notice of cancellation sent to the Contractor.

Bankruptcy or Insolvency

Upon filing for any bankruptcy or insolvency proceeding by or against the Contractor, whether voluntarily, or upon the appointment of a receiver, trustee, or assignee, for the benefit of creditors, the Commission reserves the right and sole discretion to either cancel the Agreement or affirm the Agreement and hold the Contractor responsible for damages.

Status of Independent Contractor

The Contractor represents itself to be an independent Contractor offering such services to the general public and shall not represent itself or its employees to be an employee of the MHTC. Therefore, the Contractor shall assume all legal and financial responsibility for taxes, FICA, employee fringe benefits, workers' compensation, employee insurance, minimum wage requirements, overtime, etc., and agrees to indemnify, save and hold the MHTC, its officers, agents and employees harmless from and against any and all losses (including attorney fees) and damage of any kind related to such matters.

Non-Waiver

If one of the parties agrees to waive its right to enforce any term of this Contract, that party does not waive its right to enforce such term at any other time or to enforce any or all other terms of this Contract.

Indemnification

The Contractor shall defend, indemnify and hold harmless MHTC, including its members and department employees, from any claim or liability whether based on a claim for damages to real or personal property or to a person for any matter relating to or arising out of the Contractor's performance of its obligations under the contract awarded pursuant to this solicitation.

SPECIAL TERMS AND CONDITIONS

Tax Exempt Status:

MHTC is exempt from paying Missouri Sales Tax, Missouri Use Tax and Federal Excise Tax. However, the Contractor may themselves be responsible for the payment of taxes on materials they purchase to fulfill the contract. A Project Tax Exemption Certificate will be furnished to the successful Bidder upon request if applicable.

Insurance

The Contractor shall maintain or cause to be maintained at Contractor's own expense commercial general liability, automobile liability, worker's compensation insurance against negligent acts, errors or omissions of the Contractor, or its subcontractors and anyone directly or indirectly employed by any of them. Any insurance policy required as specified in this Section shall be written by a company that is licensed and authorized to issue such insurance in the state of Missouri and shall provide insurance coverage for not less than the following limits of liability:

- 1) General Liability: Not less than \$500,000 for any one person in a single accident or occurrence, and not less than \$3,000,000 for all claims arising out of a single occurrence;
- 2) Automobile Liability: Not less than \$500,000 for any one person in a single accident or occurrence, and not less than \$3,000,000 for all claims arising out of a single occurrence;
- 3) Missouri State Workmen's Compensation policy or equivalent in accordance with state law.

Upon request from the Commission, the Contractor shall provide the Commission with certificates of insurance evidencing the required coverage and that such insurance is in effect.

Prohibition Of Employment Of Unauthorized Aliens:

a. **Non-employment of Unauthorized Aliens:** Pursuant to Section 285.530, RSMo., no business entity or employer shall knowingly employ, hire for employment, or continue to employ an unauthorized alien to perform work within the State of Missouri. As a condition for the award of any contract or grant in excess of five thousand dollars by the State or by any political subdivision of the State to a business entity, or for any business entity receiving a state-administered or subsidized tax credit, tax abatement, or loan from the state, the business entity shall:

- 1) By sworn affidavit and provision of documentation, affirm its enrollment and participation in a federal work authorization program with respect to the employees working in connection with the contracted services. E-Verify is an example of a federal work authorization program. The business entity must affirm its enrollment and participation in the E-Verify federal work authorization program with respect to the employees proposed to work in connection with the services requested herein by providing acceptable enrollment and participation documentation consisting of **completed** copy of the E-Verify Memorandum of Understanding (MOU). For business entities that are not already enrolled and participating in a federal work authorization program, E-Verify is available at http://www.dhs.gov/files/programs/qc_1185221678150.shtm
- 2) By sworn affidavit, affirm that it does not knowingly employ any person who is an unauthorized alien in connection with the contracted services.

- b. Proof of Lawful Presence For Sole Proprietorships and Partnerships: If the business entity is a sole proprietorship or partnership, pursuant to Section 208.009, RSMo., each sole proprietor and each general partner shall provide affirmative proof of lawful presence in the United States. Such sole proprietorship or partnership is eligible for temporary public benefits upon submission by each sole proprietor and general partner of a sworn affidavit of his/her lawful presence on the United States until such lawful presence is affirmatively determined, or as otherwise provided by Section 208.009, RSMo.

Construction Safety Program

Missouri law, 292.675 RSMo, requires the awarded Contractor and its subcontractor(s) to provide a ten-hour occupational safety and health administration (OSHA) construction safety program (or a similar program approved by the Missouri Department of Labor and Industrial Relations as a qualified substitute) for their on-site employees (laborers, workmen, drivers, equipment operators, and craftsmen) who have not previously completed such a program and are directly engaged in actual construction of the improvement (or working at a nearby or adjacent facility used for construction of the improvement). The Contractor and its subcontractor(s) shall require all such employees to complete this ten-hour program, pursuant to 292.675 RSMo, unless they hold documentation on their prior completion of said program. Penalties for non-compliance include Contractor forfeiture to the Commission in the amount of \$2,500, plus \$100 per contractor and subcontractor employee for each calendar day such employee is employed beyond the elapsed time period for required program completion under 292.675 RSMo.

Permits, Licenses and Safety Issues

The contract price shall include any necessary permits and licenses required by law incidental to the work. Local ordinances requiring building permits are not applicable to state agencies.

Personal Protective Equipment

- a. All contractor and subcontractor employees utilized in the performance of work resulting from this request must adhere to OSHA standards and at a minimum shall utilize appropriate head, eye and foot protection in the performance of work.
- b. All workers within highway right of way shall wear approved ANSI/ISEA 107 Performance Class 2 or 3 safety apparel and more specifically as follows:
- 1) **Daytime Flagger.** During daytime activities, flaggers shall wear a high visibility hard hat, safety glasses, a Performance Class 3 top OR a Performance Class 2 top, and safety footwear. Hard hats other than high visibility orange or green shall be covered with a high visibility covering.
 - 2) **Daytime Worker.** During daytime activities, workers shall wear a hard hat, safety glasses, a Performance Class 3 top OR a Performance Class 2 top, and safety footwear.
 - 3) **Nighttime Flagger.** During nighttime activities, flaggers shall wear a high visibility/reflective hard hat, safety glasses, a Performance Class 3 top AND Class E bottoms, OR Performance Class 2 top AND Class E bottoms, and safety footwear. Hard hats shall be reflective or covered with a high visibility covering.
 - 4) **Nighttime Worker.** During nighttime activities, workers shall wear a hard hat, safety glasses, a Performance Class 3 top OR Performance Class 2 top AND Class E bottoms, and safety footwear.

