

# Remote Controlled Mower

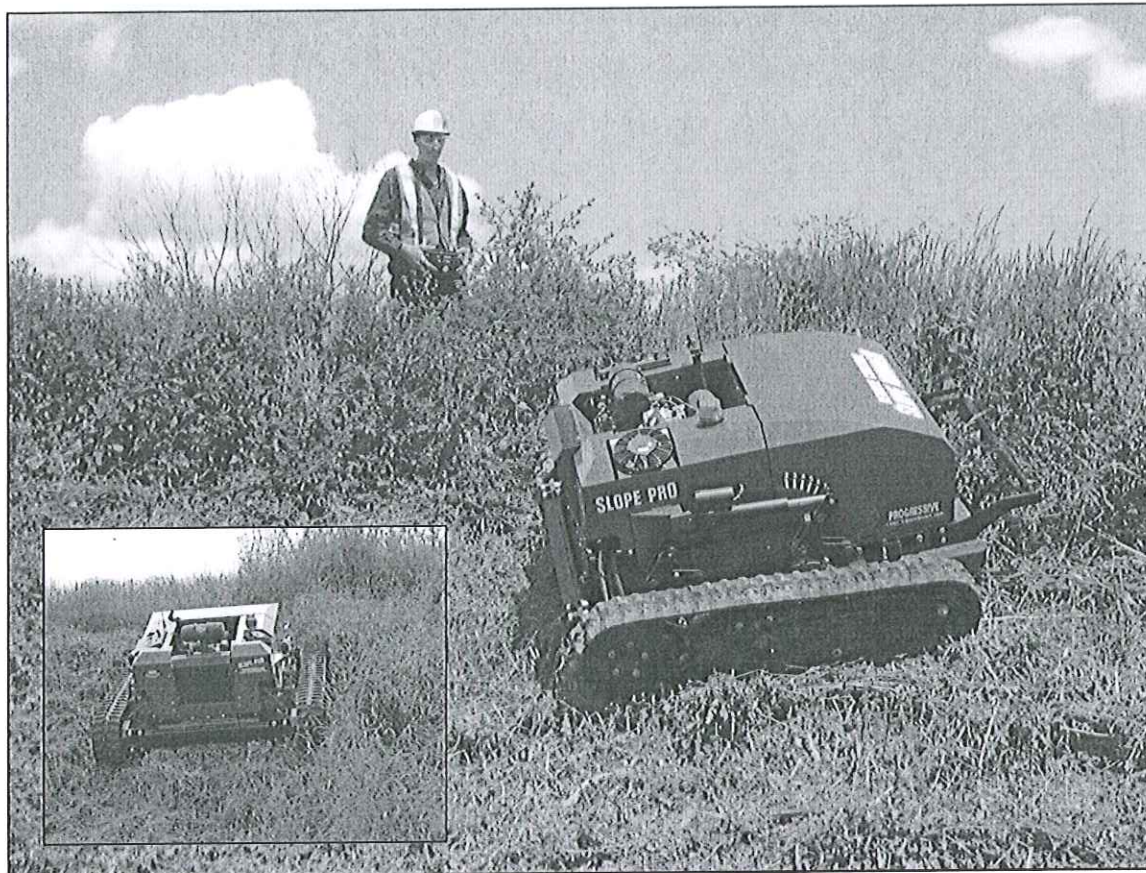

## SP-52 SLOPE-PRO®

**MOW WHERE NO PERSON SHOULD BE**

**SLOPE-PRO®** is a remote controlled self-contained, tracked mower capable of either rough or finished cut mowing of previously maintained areas. It is designed to mow difficult and sloped areas where manual methods cannot be used safely or economically. With a low center of gravity and even weight balance the **SLOPE-PRO®** is stable operating on side slopes up to 50°. Featuring a 52" wide cut, on-the-fly height adjustment, and 0- 6mph travel speeds; the range of applications is almost limitless. Ideal for; institutional users, landscape and maintenance contractors alike; offering increased productivity and safety over manual cutting in steep or hazardous locations.

**PROGRESSIVE**  
TURF EQUIPMENT INC.



**Mow slopes up to 50° remotely, increasing safety for the operator!**

The **SLOPE-PRO®** is a game changing step forward in Operator safety and productivity. Separating the operator from the machine, allows the maintenance of difficult or hazardous locations without risk to the operator that is often associated with ride-on type mowers or manual cutting methods.\*



The **Slope-Pro®** is an industrial mower that is ideal for maintaining steep slopes or other hazardous locations, preventing the re-growth of brush & weeds in areas such as:



- Alongside roads and highways
- Parklands and estates
- Landfill Sites
- Railway embankments
- Pipelines and Tank farms
- Power line right-of-ways
- Military bases / restricted environments
- Riparian zones (reservoir and canal embankments)

or in areas with natural hazards such as, bees, snakes or poison ivy

\*SAFETY FIRST – Always know the operating conditions and potential hazards where you will be working. Always read and understand the Operators Manual before operating.



## Features to get the job done - on time and on budget!

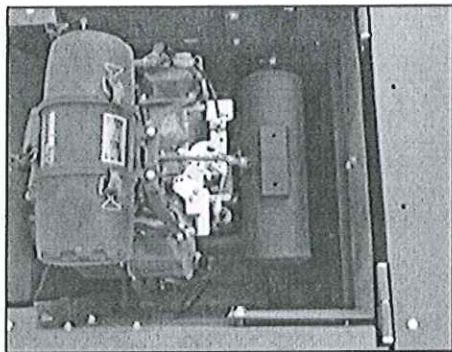

A 747 cc, twin cylinder air cooled Kohler engine – sized for productivity, chosen for fuel economy and reliability, provides power to the variable speed hydrostatic track drives and mower deck.

Electronic fuel injection eliminates concerns with carburation issues on slopes and ensures both low fuel consumption and easy starting. Low oil pressure shut down and on-board diagnostics protects your investment.

'Open-bottom' engine compartment design prevents build-up of debris.



Easily transported from work site to work site, the SLOPE-PRO® is both economical and simple to operate. It comes with everything needed to maintain difficult to access areas so the SLOPE-PRO® is ready to work when you are. Fits between the wheel wells of a standard landscape trailer. (Trailer not included)

Two counter rotating blades provide a wide 52" cut swath. The remote control of start-up, shut-down, blade engagement and cutting height adjustment simplifies operation.



Designed and built as if Progressive would be performing the routine maintenance, the SLOPE-PRO® has a wide opening hood providing access to the two removable fuel tanks. An EXCLUSIVE on-board jacking system makes servicing of the tracks simple.



With the operator remotely positioned away from the mower, if a concealed washout is encountered or the ground suddenly gives way, the Operator remains at a safe distance. Same holds true if a natural hazard is encountered such as snakes or an unseen bee hive hiding in the over growth. Keeping the operator at a safe distance from the mower is not possible with other means of vegetation control.

Intuitive joysticks are used to control forward and reverse travel as well as steering. It has several built-in safety features for peace of mind operation.

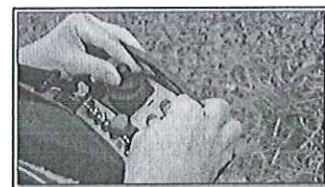

The simple to learn and use remote controller handles all machine functions including starting, shut-down, cut height and blade engagement. FCC Approved. Supplied with 120 volt and 12 volt battery chargers.

**PROGRESSIVE**  
TURF EQUIPMENT INC.



# Don't Be Afraid of the Gray Area!

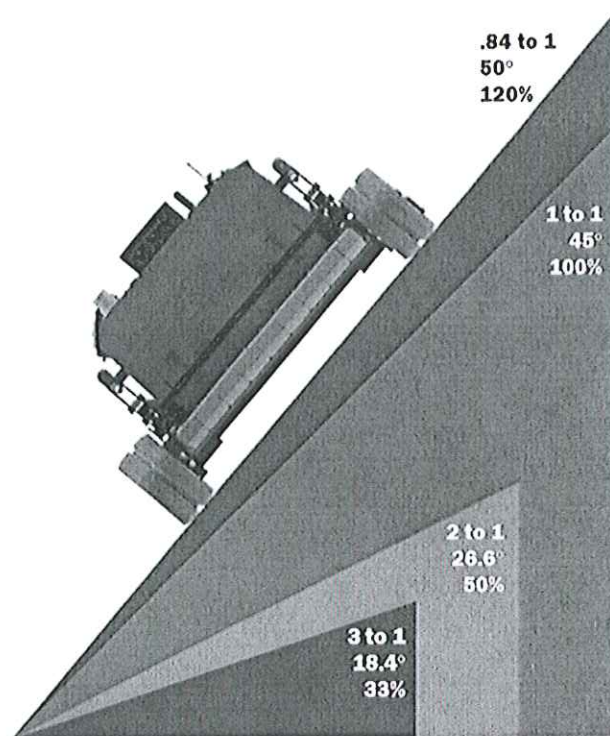
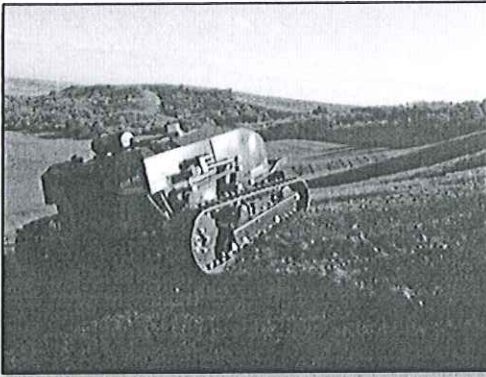

A SLOPE-PRO® can work on slopes too steep for a person or a ride-on mowers and without requiring track spikes or winch lines.

## SPECIFICATIONS P/N 604101

<b>Engine</b>	747cc Kohler Command-Pro EFI, selected for economy, performance and reliability
<b>Speed</b>	Infinitely variable up to 6 mph – with Work and Travel ranges
<b>Traction Drive</b>	Hydraulic drive - independent pumps & wheel motors with integrated brakes
<b>Cutting Deck Drive</b>	Belts and electromagnetic clutch (remotely operated from controller with lockout)
<b>Cutting System</b>	2 Blade Rotary with grass / mulching blades. Maintenance free blade spindles.
<b>Slope capability</b>	50° side slope, 35° fore and aft, without spikes or external support devices.
<b>Tracks</b>	Turf friendly - 9" wide x 48" for low ground contact pressure
<b>Remote-Control</b>	Remote control of all mower functions, 300 ft range – FCC approved
<b>Tank</b>	Two 3.2 gal. fuel tanks with level site gages and quick disconnect lines
<b>Cut Height / Width</b>	2.25" to 8" / 52" wide twin counter rotating blades, on-the-go height adjustment
<b>Overall Dimensions</b>	Width: 78" / Length: 80" / Height: 37.25 - 43" (depending upon cut height)
<b>Weight</b>	2640 lbs.

\*SAFETY FIRST – Always know the operating conditions and potential hazards where you will be working. Always read and understand the Operators Manual before operating.

Under our policy of continuous improvement, we reserve the right to change specifications and designs without prior notice. The illustrations shown do not necessarily represent the standard version of product offered by Progressive Turf Equipment Inc

(800) 668-8873 (519) 527-1080 FAX: (519) 527-2275  
[www.progressiveturfequip.com](http://www.progressiveturfequip.com) [info@progressiveturfequip.com](mailto:info@progressiveturfequip.com)



## Remote Controlled Mower

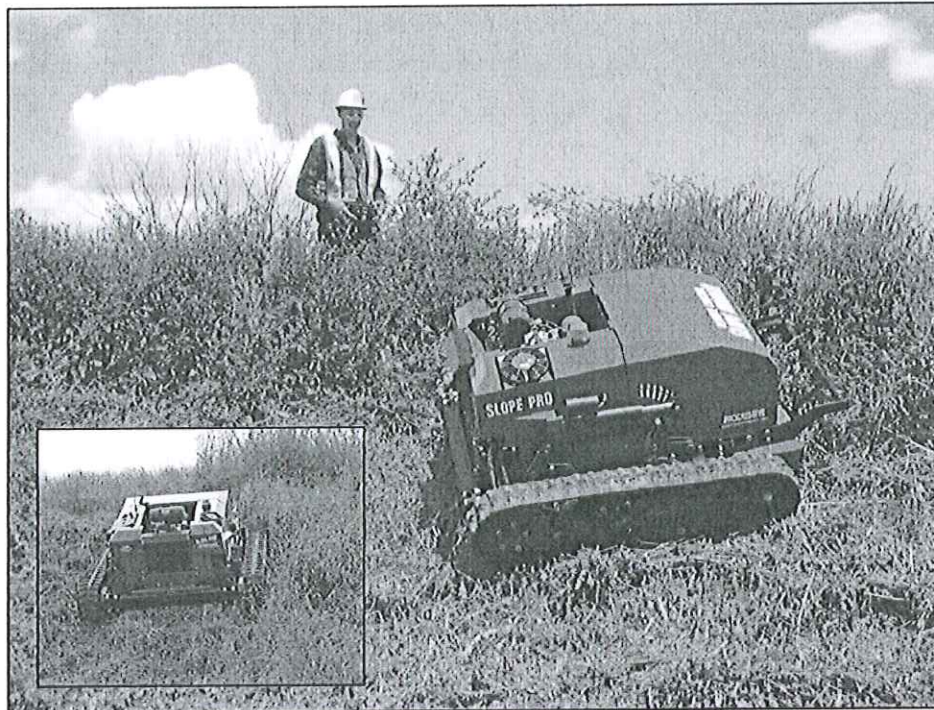

### SP-52 SLOPE-PRO®

#### MOW WHERE NO PERSON SHOULD BE

**SLOPE-PRO®** is a remote controlled self-contained, tracked mower capable of either rough or finished cut mowing of previously maintained areas. It is designed to mow difficult and sloped areas where manual methods cannot be used safely or economically. With a low center of gravity and even weight balance the **SLOPE-PRO®** is stable operating on side slopes up to 50°. Featuring a 52" wide cut, on-the-fly height adjustment, and 0-6mph travel speeds; the range of applications is almost limitless. Ideal for; institutional users, landscape and maintenance contractors alike; offering increased productivity and safety over manual cutting in steep or hazardous locations.





**Mow slopes up to 50° remotely, increasing safety for the operator/**

The **SLOPE-PRO®** is a game changing step forward in Operator safety and productivity. Separating the operator from the machine, allows the maintenance of difficult or hazardous locations without risk to the operator that is often associated with ride-on type mowers or manual cutting methods.\*



The **Slope-Pro®** is an industrial mower that is ideal for maintaining steep slopes or other hazardous locations, preventing the re-growth of brush & weeds in areas such as:



**\*SAFETY FIRST** – Always know the operating conditions and potential hazards where you will be working. Always read and understand the Operators Manual before operating.

- Alongside roads and highways
  - Parklands and estates
  - Landfill Sites
  - Railway embankments
  - Pipelines and Tank farms
  - Power line right-of-ways
  - Military bases / restricted environments
  - Riparian zones (reservoir and canal embankments)
- or in areas with natural hazards such as, bees, snakes or poison ivy



## Features to get the job done - on time and on budget!

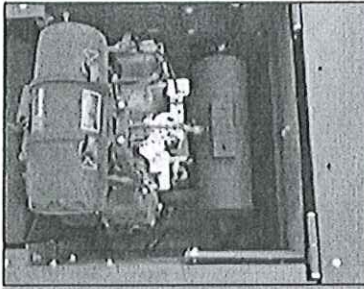

A 747 cc, twin cylinder air cooled Kohler engine – sized for productivity, chosen for fuel economy and reliability, provides power to the variable speed hydrostatic track drives and mower deck.

Electronic fuel injection eliminates concerns with carburation issues on slopes and ensures both low fuel consumption and easy starting. Low oil pressure shut down and on-board diagnostics protects your investment.

'Open-bottom' engine compartment design prevents build-up of debris.



Easily transported from work site to work site, the SLOPE-PRO® is both economical and simple to operate. It comes with everything needed to maintain difficult to access areas so the SLOPE-PRO® is ready to work when you are. Fits between the wheel wells of a standard landscape trailer. (Trailer not included)



Two counter rotating blades provide a wide 52" cut swath. The remote control of start-up, shut-down, blade engagement and cutting height adjustment simplifies operation.



Designed and built as if Progressive would be performing the routine maintenance, the SLOPE-PRO® has a wide opening hood providing access to the two removable fuel tanks. An EXCLUSIVE on-board jacking system makes servicing of the tracks simple.



With the operator remotely positioned away from the mower, if a concealed washout is encountered or the ground suddenly gives way, the Operator remains at a safe distance. Same holds true if a natural hazard is encountered such as snakes or an unseen bee hive hiding in the over growth. Keeping the operator at a safe distance from the mower is not possible with other means of vegetation control.

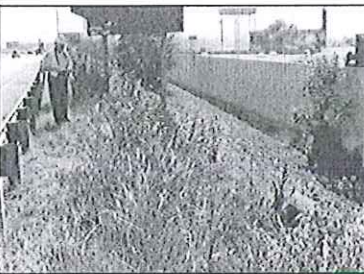

Intuitive joysticks are used to control forward and reverse travel as well as steering. It has several built-in safety features for peace of mind operation.

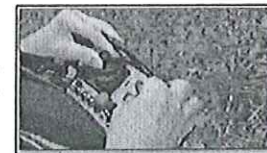

The simple to learn and use remote controller handles all machine functions including starting, shut-down, cut height and blade engagement. FCC Approved. Supplied with 120 volt and 12 volt battery chargers.

**PROGRESSIVE**  
TURF EQUIPMENT INC.

## Don't Be Afraid of the Gray Area!

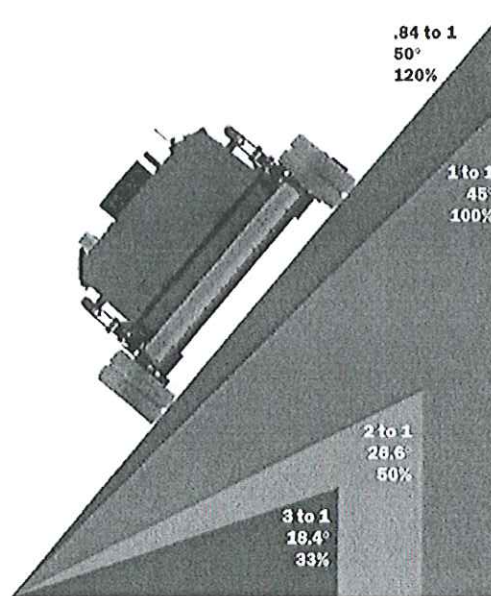
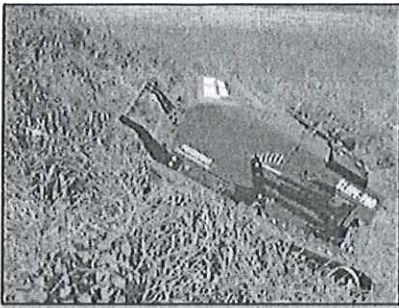
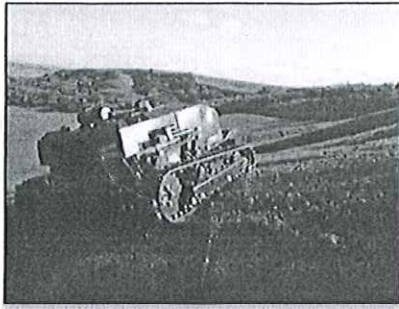

A SLOPE-PRO® can work on slopes too steep for a person or a ride-on mowers and without requiring track spikes or winch lines.

### SPECIFICATIONS P/N 604101

<b>Engine</b>	747cc Kohler Command-Pro EFI, selected for economy, performance and reliability
<b>Speed</b>	Infinitely variable up to 6 mph - with Work and Travel ranges
<b>Traction Drive</b>	Hydraulic drive - independent pumps & wheel motors with integrated brakes
<b>Cutting Deck Drive</b>	Belts and electromagnetic clutch (remotely operated from controller with lockout)
<b>Cutting System</b>	2 Blade Rotary with grass / mulching blades. Maintenance free blade spindles.
<b>Slope capability</b>	50° side slope, 35° fore and aft, without spikes or external support devices.
<b>Tracks</b>	Turf friendly - 9" wide x 48" for low ground contact pressure
<b>Remote-Control</b>	Remote control of all mower functions, 300 ft range - FCC approved
<b>Tank</b>	Two 3.2 gal. fuel tanks with level site gages and quick disconnect lines
<b>Cut Height / Width</b>	2.25" to 8" / 52" wide twin counter rotating blades, on-the-go height adjustment
<b>Overall Dimensions</b>	Width: 78" / Length: 80" / Height: 37.25 - 43" (depending upon cut height)
<b>Weight</b>	2640 lbs.

\*SAFETY FIRST - Always know the operating conditions and potential hazards where you will be working. Always read and understand the Operators Manual before operating

Under our policy of continuous improvement, we reserve the right to change specifications and designs without prior notice. The illustrations shown do not necessarily represent the standard version of product offered by Progressive Turf Equipment Inc.

(800) 668-8873 (519) 527-1080 FAX: (519) 527-2275  
[www.progressiveturfequip.com](http://www.progressiveturfequip.com) [Info@progressiveturfequip.com](mailto:Info@progressiveturfequip.com)

120563-8