



PROJECT VICINITY MAP  
(NO SCALE)

### GENERAL NOTES

1. The completed pump station and forcemain shall be owned and maintained by the Missouri Department of Transportation.
2. The engineering information shown on these plans is from studies made in the field and represents the best information available to SHAFER, KLINE AND WARREN, INC.
3. All grassed area disturbed by the contractor shall be fertilized, seeded, and mulched unless otherwise noted on the plans.
4. All utilities and their connections shall be moved or adjusted by the Contractor to fit the new construction unless otherwise noted on the plans.
5. Contractor shall contact utility companies at least three working days, but no more than ten working days, prior to digging by calling DIGRITE at 1-800-344-7483.
6. It is the Contractor's responsibility to coordinate the adjustment of the various utilities by the respective companies.
7. There shall be a minimum distance of 18" vertical clearance between the forcemain and water lines. See specifications.
8. All roads, driveways, culverts, fencing, landscape, structures & other improvements damaged during construction shall be repaired or replaced to equal or better condition.
9. Contractor to only remove trees & shrubs as needed for actual construction of utilities. Preserve existing vegetation to the maximum extent practical. Protect all trees not designated for removal. Do not drive or store equipment under dripline.
10. All signs damaged or removed during construction shall be replaced.
11. The locations of utility mains, structures & service connections plotted on these drawings are approximate only and were obtained from records made available to Shafer, Kline & Warren Inc. (SKW). There may be other existing utility mains, structures & service connections not known to SKW and not shown on the drawings. The verification of the existence and the determination of the exact location of utility mains, structures & service connections shall be the responsibility of the construction contractor(s).
12. Site clean up on a daily basis.
13. All open excavations shall be protected.
14. Replace any property monuments removed or destroyed by construction. All monuments shall be set by a surveyor licensed in the State of Missouri.
15. Contractor is to coordinate electrical power installation with electrical utility.
16. Contractor to ensure erosion is kept to a minimum at all disturbed areas.

# MISSOURI DEPARTMENT OF TRANSPORTATION SEWER IMPROVEMENTS KING CITY, MISSOURI T60N, R32W, SECTIONS 5 AND 8



## PROJECT VICINITY MAP

### LEGEND

• IB_E	= EXIST IRON BAR	EXIST SEWER LINE	— SAN —
• IBPC_E	= EXIST. IRON BAR W/ PLASTI	EXIST MAJOR CONTOUR	— — — — —
• FPST	= FENCE POST	EXIST MINOR CONTOUR	— — — — —
• FFD	= FIBER OPTIC MARKER	EXIST FLOW LINE	— — — — —
• FH	= FIRE HYDRANT	TREE LINE	— — — — —
• FG	= GAS MARKER	EXIST BUILDING	— — — — —
• GTPST	= GATE POST	EXIST EASEMENT	— — — — —
• GA	= GUY ANCHOR	EXIST EDGE OF ASPHALT	— — — — —
• H&V	= CONTROL POINT	EXIST EDGE OF GRAVEL	— — — — —
• LP	= LIGHT POLE	EXIST GRAVEL SHOULDER	— — — — —
• MS	= METAL SIGN	EXIST CHAINLINK FENCE	— — — — —
• PP	= POWER POLE	EXIST OVERHEAD POWER	— — — — —
• RW	= R/W MARKER	EXIST STORM PIPE	— — — — —
• SSMH	= SANITARY SEWER MANHOLE	EXIST PROPERTY LINE	— — — — —
• STMH	= STORM MANHOLE	EXIST SEWER PIPE	— — — — —
• STUMP	= STUMP	EXIST GAS LINE	— — — — —
• TEP	= TELEPHONE PEDESTAL	EXIST POWER	— — — — —
• TBM	= TEMP BENCHMARK	EXIST TELEPHONE LINE	— — — — —
• TREE	= TREE	EXIST WATER LINE	— — — — —
		EXIST EDGE OF WATER	— — — — —
		PROPOSED SEWER LINE	— — — — —
		PERMANENT EASEMENT	— — — — —
		TEMPORARY EASEMENT	— — — — —

### INDEX

### DESCRIPTION

COVER SHEET  
GENERAL LAYOUT  
FORCEMAIN PLAN & PROFILE  
WATER SERVICE CONNECTION  
PUMP STATION DETAILS  
DETAILS  
ELECTRICAL IMPROVEMENTS

### SHEET NO

G1  
G2  
C1-2  
C3  
C4  
C5-C6  
E-1-3

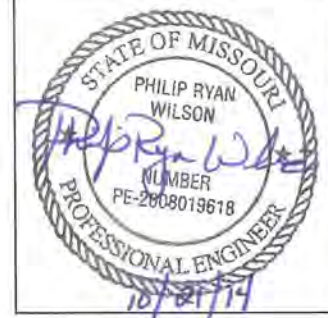

THE CONTRACTOR SHALL ADHERE TO THE PROVISIONS OF THE SENATE BILL NUMBER 583, 78TH GENERAL ASSEMBLY OF THE STATE OF MISSOURI. THE BILL REQUIRES THAT ANY PERSON OR FIRM DOING EXCAVATION ON PUBLIC RIGHT-OF-WAY DO SO ONLY AFTER GIVING NOTICE TO, AND OBTAINING INFORMATION FROM, UTILITY COMPANIES. STATE LAW REQUIRES 48 HOURS ADVANCE NOTICE.

### BENCHMARK

- TBM1:  
STEPED NAILS IN POST ON EAST SIDE OF ENTRANCE TO CITY WASTEWATER LAGOON. ELEVATION = 1059.73
- TBM2:  
CHISELED SQUARE ON SOUTHWEST CORNER OF CONCRETE PAD SOUTH OF MoDOT MAINTENANCE SHED. ELEVATION = 1104.48

TELEPHONE/TV  
CENTURYLINK  
1-800-366-8201

AT&T  
1-877-762-0503

WATER  
CITY OF KING CITY  
1-660-535-6121

ELECTRIC  
UNITED ELECTRIC COOPERATIVE  
1-800-748-1488  
LOST CREEK WIND FARM  
1-314-685-3000

SEWER  
CITY OF KING CITY  
1-660-535-6121

SHAFER, KLINE & WARREN, INC.  
107 Butler Street, Macon, MO 63552-1628  
660/385-6441 FAX: 660/385-6614



MODOT SEWER IMPROVEMENTS  
KING CITY, MO

COVER

140396-010  
SHEET NO.  
G1



L: 140396-010 CAD\CIVIL\140396-010 GEN LAYOUT.DWG
LAYOUT: G2
BY: JCARTER
DATE: 10/13/2014
XREF DWG1: 140396-010 Base.dwg
XREF DWG2: 140396-010 Site Design.dwg
XREF DWG3: NONE
XREF DWG4: NONE

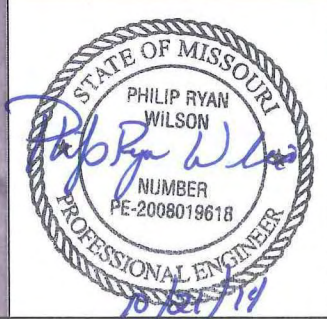

<b>MODOT SEWER IMPROVEMENTS</b> <b>KING CITY, MO</b>		<b>SHAFER, KLINE &amp; WARREN, INC.</b> 107 Butler Street, Macon, MO 63552-1628 660/385-6441 FAX: 660/385-6614 OFFICE LOCATIONS: Columbia, MO Lenexa, KS Macon, MO North Kansas City, MO Houston, TX Tulsa, OK		CIVIL ENGINEERS ELECTRICAL ENGINEERS MECHANICAL ENGINEERS LANDSCAPE ARCHITECTS LAND SURVEYORS LAND PLANNERS	
<b>GENERAL LAYOUT</b>		Designed By: PRW Drawn By: JDC Checked By: PRW Issue Date:		NO. DATE REVISIONS 1 2 3 4 5	
140396-010 SHEET NO. <b>G2</b>		COPYRIGHT © - 2014 - SHAFER, KLINE & WARREN INC. MISSOURI CERTIFICATE OF AUTHORITY: F00139850			



L:\140396-010\CAD\CIVIL\140396-010 SITE.DWG  
DATE: 10/21/2014  
BY: JCARTER  
XREF DWG1: 140396-010 Base.dwg  
XREF DWG2: 140396-010 Site Design.dwg  
XREF DWG3: NONE  
XREF DWG4: NONE

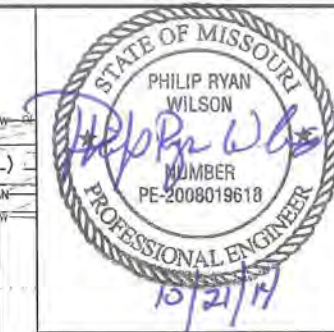
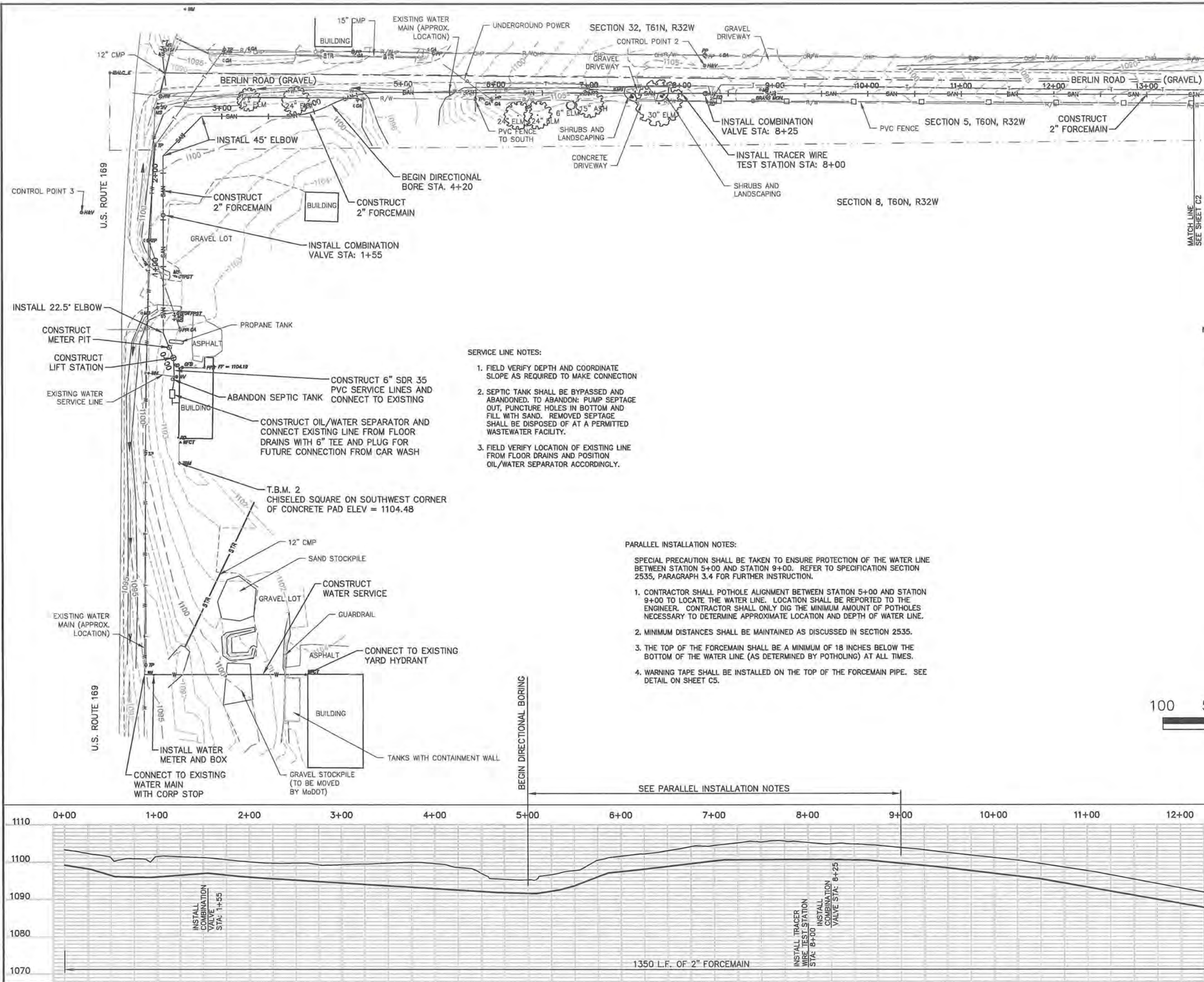

- NOTE:
1. SEED & MULCH DISTURBED AREAS.
  2. REPLACE ANY DAMAGED CULVERTS.
  3. IT SHALL BE THE CONTRACTOR'S RESPONSIBILITY TO FOLLOW THE REGULATIONS OF THE MISSOURI DEPARTMENT OF NATURAL RESOURCES REGARDING LAND DISTURBANCE AND, IF REQUIRED, DEVELOP A SWPPP AND OBTAIN A LAND DISTURBANCE PERMIT.
  4. SEE SPECIFICATION SECTION 02530 FOR FORCEMAIN MATERIAL REQUIREMENTS.
  5. FROM STATION 0+00 TO 4+20 THE FORCEMAIN MAY BE INSTALLED BY OPEN CUT OR DIRECTIONAL BORING. THE REMAINING SHALL BE INSTALLED BY DIRECTIONAL BORING, WITH A MINIMUM AMOUNT OF SURFACE DISTURBANCE.

SHAHER, KLINE & WARREN, INC. 107 Butler Street, Macon, MO 63552-1628 660/385-6441 FAX: 660/385-6614		OFFICE LOCATIONS: Columbia, MO Ceneca, MS Macon, MO		NORTH Kansas City, MO Houston, TX Tulsa, OK	
MODOT SEWER IMPROVEMENTS KING CITY, MO		FORCEMAIN PLAN AND PROFILE		140396-010 SHEET NO. C1	
DESIGNED BY: PRW		DRAWN BY: JBC		CHECKED BY: PRW	
DATE		REVISIONS		BY APPD	
NO.		1		2	
1		2		3	
2		3		4	
3		4		5	
4		5		6	
5		6		7	
6		7		8	
7		8		9	
8		9		10	
9		10		11	
10		11		12	
11		12		13	
12		13		14	
13		14		15	
14		15		16	
15		16		17	
16		17		18	
17		18		19	
18		19		20	
19		20		21	
20		21		22	
21		22		23	
22		23		24	
23		24		25	
24		25		26	
25		26		27	
26		27		28	
27		28		29	
28		29		30	
29		30		31	
30		31		32	
31		32		33	
32		33		34	
33		34		35	
34		35		36	
35		36		37	
36		37		38	
37		38		39	
38		39		40	
39		40		41	
40		41		42	
41		42		43	
42		43		44	
43		44		45	
44		45		46	
45		46		47	
46		47		48	
47		48		49	
48		49		50	
49		50		51	
50		51		52	
51		52		53	
52		53		54	
53		54		55	
54		55		56	
55		56		57	
56		57		58	
57		58		59	
58		59		60	
59		60		61	
60		61		62	
61		62		63	
62		63		64	
63		64		65	
64		65		66	
65		66		67	
66		67		68	
67		68		69	
68		69		70	
69		70		71	
70		71		72	
71		72		73	
72		73		74	
73		74		75	
74		75		76	
75		76		77	
76		77		78	
77		78		79	
78		79		80	
79		80		81	
80		81		82	
81		82		83	
82		83		84	
83		84		85	
84		85		86	
85		86		87	
86		87		88	
87		88		89	
88		89		90	
89		90		91	
90		91		92	
91		92		93	
92		93		94	
93		94		95	
94		95		96	
95		96		97	
96		97		98	
97		98		99	
98		99		100	
99		100		101	
100		101		102	
101		102		103	
102		103		104	
103		104		105	
104		105		106	
105		106		107	
106		107		108	
107		108		109	
108		109		110	
109		110		111	
110		111		112	
111		112		113	
112		113		114	
113		114		115	
114		115		116	
115		116		117	
116		117		118	
117		118		119	
118		119		120	
119		120		121	
120		121		122	
121		122		123	
122		123		124	
123		124		125	
124		125		126	
125		126		127	
126		127		128	
127		128		129	
128		129		130	
129		130		131	
130		131		132	
131		132		133	
132		133		134	
133		134		135	
134		135		136	
135		136		137	
136		137		138	
137		138		139	
138		139		140	
139		140		141	
140		141		142	
141		142		143	
142		143		144	
143		144		145	
144		145		146	
145		146		147	
146		147		148	
147		148		149	
148		149		150	
149		150		151	
150		151		152	
151		152		153	
152		153		154	
153		154		155	
154		155		156	
155		156		157	
156		157		158	
157		158		159	
158		159		160	
159		160		161	
160		161		162	
161		162		163	
162		163		164	
163		164		165	
164		165		166	
165		166		167	
166		167		168	
167		168		169	
168		169		170	
169		170		171	
170		171		172	
171		172		173	
172		173		174	
173		174		175	
174		175		176	
175		176		177	
176		177		178	
177		178		179	
178		179		180	
179		180		181	
180		181		182	
181		182		183	
182		183		184	
183		184		185	
184		185		186	
185		186		187	
186		187		188	
187		188		189	
188		189		190	
189		190		191	
190		191		192	
191		192		193	
192		193		194	
193		194		195	
194		195		196	
195		196		197	
196		197		198	
197		198		199	
198		199		200	
199		200		201	
200		201		202	
201		202		203	
202		203		204	
203		204		205	
204		205		206	
205		206		207	
206		207		208	
207		208		209	
208		209		210	
209		210		211	
210		211		212	
211		212		213	
212		213		214	
213		214		215	
214		215		216	
215		216		217	
216		217		218	
217		218		219	
218		219		220	
219		220		221	
220		221		222	
221		222		223	
222		223		224	
223		224		225	
224		225		226	
225		226		227	
226		227		228	
227		228		229	
228		229		230	
229		230		231	
230		231		232	
231		232		233	
232		233		234	
233		234		235	
234		235		236	
235		236		237	
236		237		238	
237		238		239	
238		239		240	
239		240		241	
240		241		242	
241		242		243	
242		243		244	
243		244		245	
244		245		246	
245		246		247	
246		247		248	
247		248		249	
248		249		250	
249		250		251	
250		251		252	
251		252		253	
252		253		254	
253		254		255	
254		255		256	
255		256		257	
256		257		258	
257		258		259	
258		259		260	
259		260		261	
260		261		262	
261		262		263	
262		263		264	
263		264		265	
264		265		266	
265		266		267	
266		267		268	
267		268		269	
268		269		270	
269		270		271	
270		271		272	
271		272		273	
272		273		274	
273		274		275	
274		275		276	
275		276		277	
276		277		278	
277		278		279	
278		279		280	
279		280		281	
280		281		282	
281		282		283	
282		283		284	
283		284		285	
284		285		286	
285		286		287	
286		287		288	
287		288		289	
288		289		290	
289		290		291	
290		291		292	
291		292		293	
292		293		294	
293		294		295	
294		295		296	
295		296		297	
296		297		298	
297		298		299	
298		299		300	
299		300		301	
300		301		302	
301		302		303	
302		303		304	
303		304		305	
304		305		306	
305		306		307	
306		307		308	
307		308		309	
308		309		310	
309		310		311	
310		311		312	
311		312		313	
312		313		314	
313		314		315	
314		315		316	
315		316		317	
316		317		318	
317		318		319	
318		319		320	
319		320		321	







\\LE-PROJECT\PROJECTS\140396-010\140396-010 SITE.DWG  
LAYOUT: C3  
XREF DWG1: 140396-010 Base.dwg  
XREF DWG2: 140396-010 Site Design.dwg  
XREF DWG3: NONE  
XREF DWG4: NONE  
DATE: 1/7/2015  
BY: JCARTER

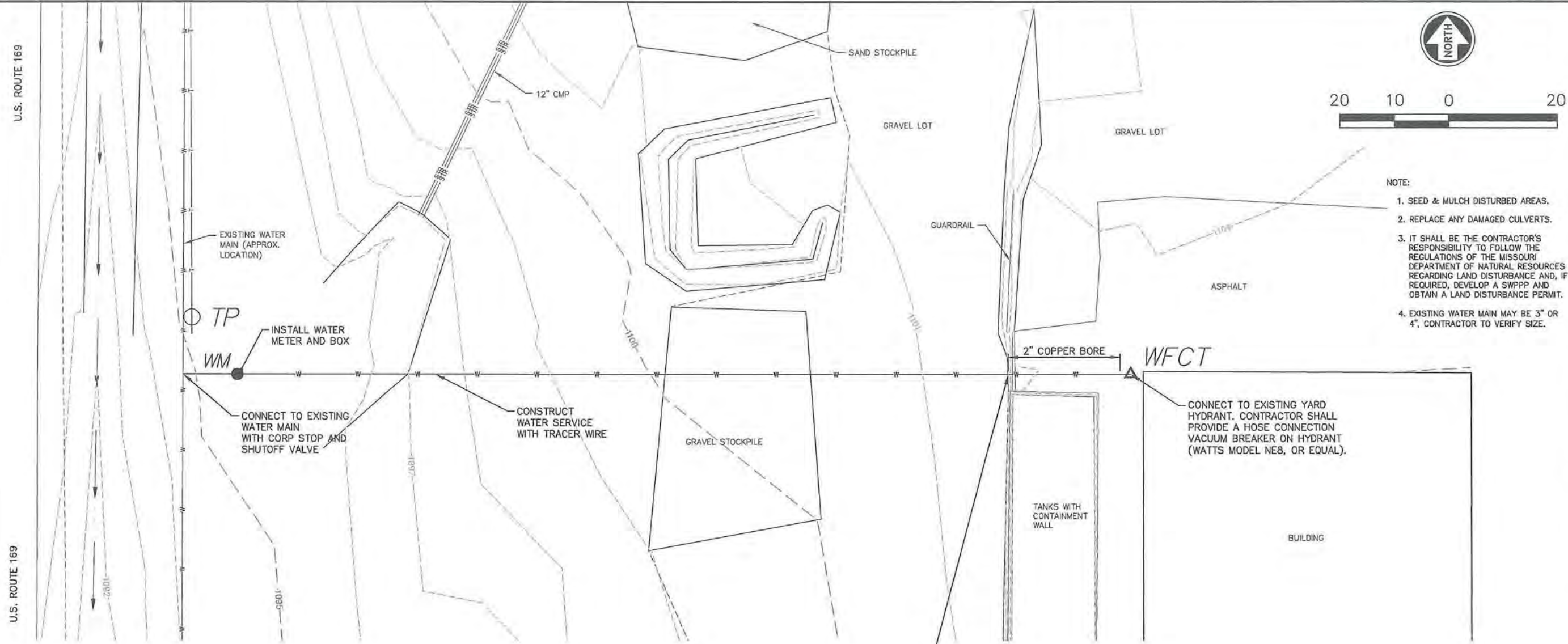

- NOTE:
1. SEED & MULCH DISTURBED AREAS.
  2. REPLACE ANY DAMAGED CULVERTS.
  3. IT SHALL BE THE CONTRACTOR'S RESPONSIBILITY TO FOLLOW THE REGULATIONS OF THE MISSOURI DEPARTMENT OF NATURAL RESOURCES REGARDING LAND DISTURBANCE AND, IF REQUIRED, DEVELOP A SWPPP AND OBTAIN A LAND DISTURBANCE PERMIT.
  4. EXISTING WATER MAIN MAY BE 3" OR 4", CONTRACTOR TO VERIFY SIZE.

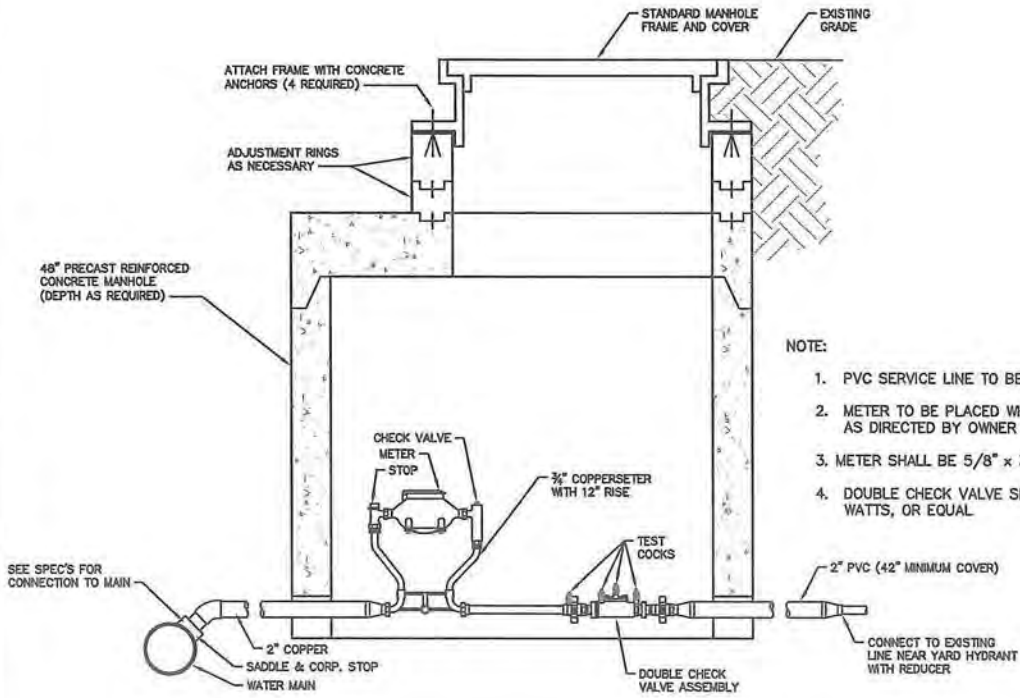

**SERVICE METER SETTING DETAIL**  
NOT TO SCALE

- NOTE:
1. PVC SERVICE LINE TO BE SCHEDULE 80
  2. METER TO BE PLACED WHERE SHOWN ON PLAN OR AS DIRECTED BY OWNER OR ENGINEER
  3. METER SHALL BE 5/8" x 3/4" SENSUS TOUCH READ
  4. DOUBLE CHECK VALVE SHALL BE SERIES 007 BY WATTS, OR EQUAL

BORE UNDER RETAINING WALL

- NOTE:
1. COORDINATE WITH THE CITY OF KING CITY FOR INSTALLATION AND CONNECTION OF THE WATER METER TO THE WATER MAIN.
  2. THE TIMING OF INSTALLATION OF THE WATER LINE UNDER THE RETAINING WALL AND CONNECTION OF THE WATER HYDRANT MUST BE SCHEDULED WITH AND APPROVED BY MoDOT.



SHAFER, KLINE & WARREN, INC. 107 Butler Street, Macon, MO 63552-1628 660/385-6441 FAX: 660/385-6614 OFFICE LOCATIONS: Columbia, MO Lenexa, KS Macon, MO		North Kansas City, MO Houston, TX Tulsa, OK	
MODOT SEWER IMPROVEMENTS KING CITY, MO		WATER SERVICE CONNECTION	
140396-010 SHEET NO.		C3	

DESIGNED BY: PRW  
DRAWN BY: JDC  
CHECKED BY: PRW  
ISSUE DATE:

REVISIONS

NO.	DATE	REVISIONS	BY	APPD
1	01-07-15	REVISED METER NOTES AND ADDED VALVE	JDC	

COPYRIGHT © - 2014 - SHAFER, KLINE & WARREN INC.  
MISSOURI CERTIFICATE OF AUTHORITY: F00139650





Designed By: PRW  
Drawn By: JDC  
Checked By: PRW  
Issue Date:

**SHAFER, KLINE & WARREN, INC.**  
107 Butler Street, Macon, MO 63552-1628  
860/385-6441 FAX: 660/385-6614

**OFFICE LOCATIONS:**  
Columbia, MO  
Lenexa, KS  
Macon, MO  
North Kansas City, MO  
Houston, TX  
Tulsa, OK



# MODOT SEWER IMPROVEMENTS KING CITY, MO

140396-010  
SHEET NO.  
**C4**



DESCRIPTION	SEWER PUMP STATION
NUMBER OF UNITS	2
RATED TOTAL HEAD (FT) MIN.	45
CAPACITY (PER PUMP) AT RATED TOTAL HEAD (GPM)	20
MINIMUM SHUTOFF HEAD (FT)	60
OPERATING HEAD RANGE (FT)	40-50
(FT) MOTOR POWER (VOLTS/PHASE/HZ)	230/1/60
MAXIMUM NAMEPLATE HORSEPOWER	3
IMPELLER TYPE MINIMUM	GRINDER
DISCHARGE SIZE (INCHES)	1 1/4"

NOTE: MAX (NOMINAL) PUMP OPERATING SPEED AT RATED HEAD SHALL BE 3450 R.P.M.

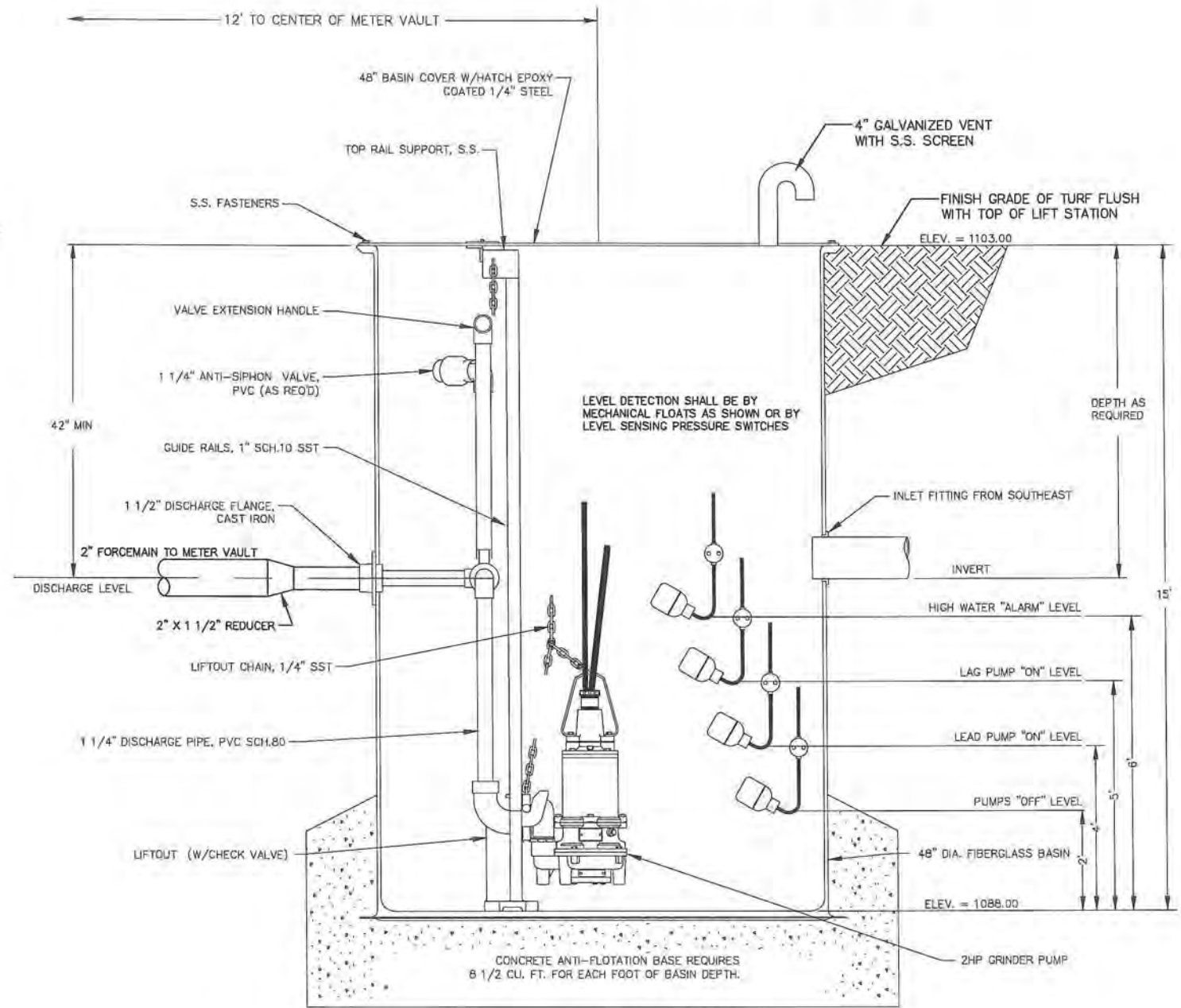
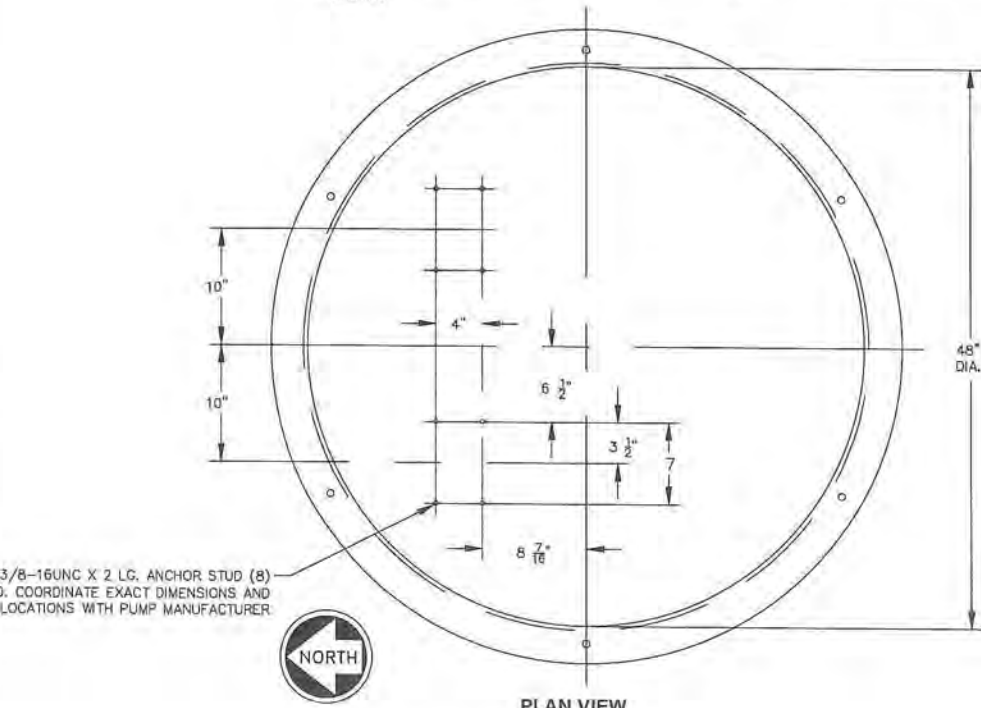

**PACKAGE PUMP STATION PLAN**  
SCALE: 3/4" = 1'

PUMP STATION DETAILS PROVIDED BY ENVIROLINE INC.



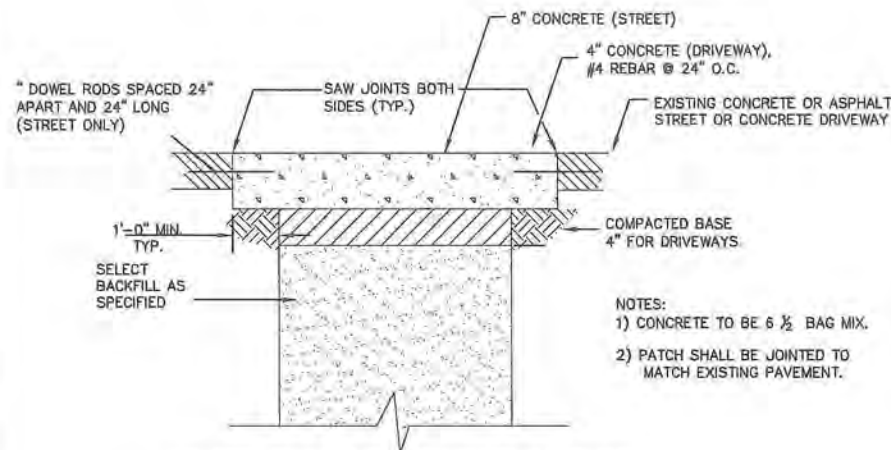

CONCRETE DRIVING SURFACES AND ASPHALT STREETS

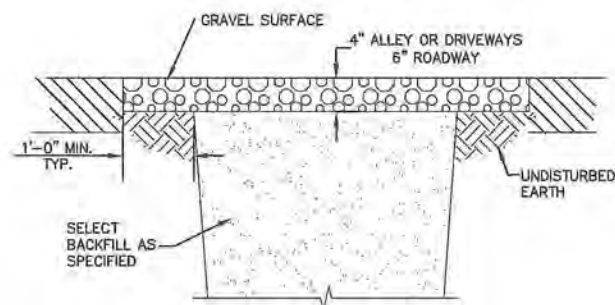

NOTE:  
ROADWAYS TO BE BACKFILLED WITH 1\"

GRAVEL SURFACED AREA

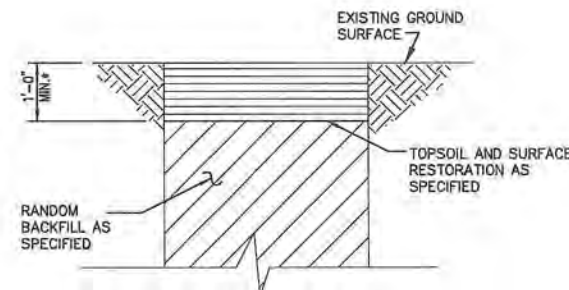

\* 2\"

NON-PAVED AND NON-GRAVELED SURFACE AREA

TYPICAL TRENCH BACKFILL & SURFACE RESTORATION DETAILS  
SCALE: N.T.S.

NOTES: PIPE INSTALLATION/BEDDING (FORCEMAIN)

- 1) PIPE SHALL BE BURIED TO A MINIMUM DEPTH OF 42\"
- 2) PVC PIPE SHALL BE SLIP JOINT SDR21 AND SHALL MEET REQUIREMENTS OF ASTM 2241. JOINTS SHALL BE 20\"
- 3) ALL CHANGES IN THE MAIN LINE DIRECTION GREATER THAN 11.25\"
- 5) TRACER WIRE SHALL BE TYPE UF #12 SOLID CONDUCTOR
- 6) TRACER WIRE SHALL BE INSTALLED WITH ALL MAIN LINES AND SERVICE LINES
- 7) WARNING TAPE SHALL BE INSTALLED WITH ALL MAIN LINES

TRENCH WIDTH				
PIPE SIZE (INCHES)	MIN. TRENCH WIDTH IN EARTH (INCHES)	MAX. TRENCH WIDTH IN EARTH (INCHES)	MIN. TRENCH WIDTH IN ROCK (INCHES)	
≤ 4	20	26	20	
4 - 6	22	30	24	
8	22	30	24	
10	24	32	24	
12	30	35	26	

NOTE:  
WHEN ANY TRENCH IS AT EDGE OF PAVEMENT, BACKFILL TRENCH WITH COMPACTED ROLL STONE BASE ROCK, AFTER BEDDING.

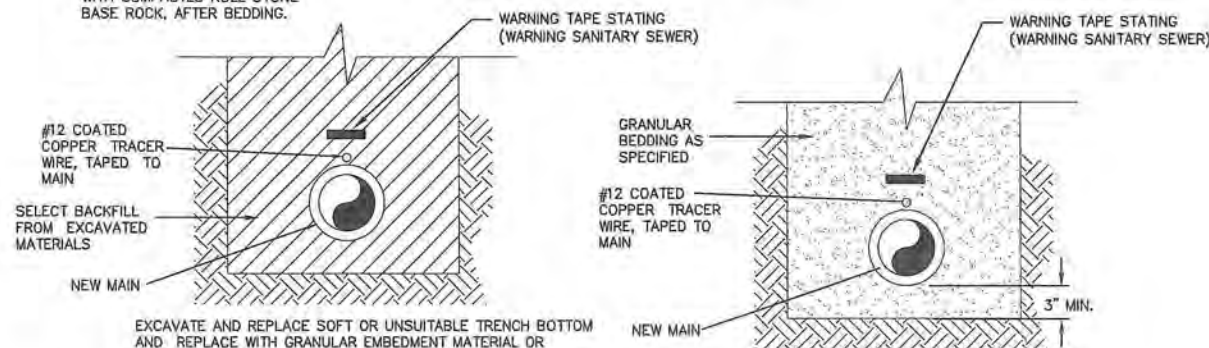

NON-PAVED AND NON-GRAVELED SURFACE AREA (FORCEMAIN)

IN DRIVING SURFACES (FORCEMAIN)

TYPICAL PIPE INSTALLATION/BEDDING DETAILS  
SCALE: N.T.S.

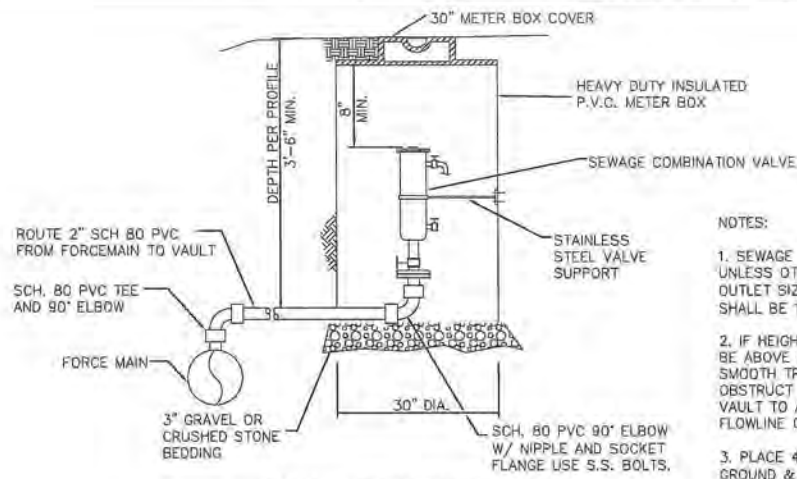

COMBINATION VALVE & VAULT  
SCALE: N.T.S.

NOTES:

1. SEWAGE AIR CONTROL VALVE INLETS SHALL BE 2\"
2. IF HEIGHT OF VAULT CAUSES FRAME AND COVER TO BE ABOVE GRADE, PERFORM GRADING TO PROVIDE A SMOOTH TRANSITION. DO NOT LOCATE VAULT TO OBSTRUCT DITCH. IF NECESSARY, OFFSET ALIGNMENT AT VAULT TO AVOID PLACING THE STRUCTURE IN DITCH FLOWLINE OR ROADWAY.
3. PLACE 4\"
4. INSTALL TRACER WIRE TEST STATION BESIDE EACH AIR RELEASE VAULT

NOTES: COUNTY ROAD CROSSINGS

- 1) CARRIER PIPE BETWEEN COUPLINGS TO BE RESTRAINED JOINT; PIPING TO MEET ASTM D 2241. CROSSINGS LESS THAN 80 L.F. MAY BE SLIP JOINT PVC
- 2) FOR ALL PIPELINES 2\"
- 3) INSTALL HDPE CASING SPACERS AND END SEALS PER THE MANUFACTURERS RECOMMENDATIONS BASED ON CARRIER PIPE AND CASING SIZES. CASING SPACERS SHALL BE A MAX OF 9\"
- 4) GRAVELED COUNTY ROADS MAY BE OPEN CUT UNLESS OTHERWISE NOTED ON PLANS OR COUNTY PERMITS
- 5) COUNTY ROAD PERMITS AND REGULATIONS SHALL BE FOLLOWED AND WILL SUPERCEDE CONTRACT PLANS AND SPECIFICATIONS

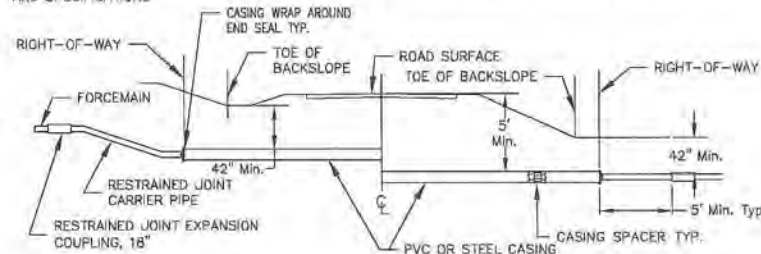

CUT SECTION  
FILL SECTION  
COUNTY ROAD CROSSING DETAIL  
SCALE: N.T.S.

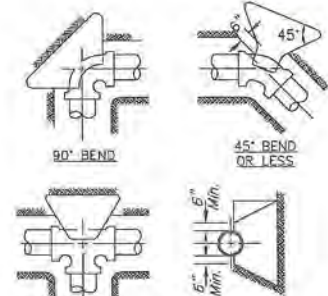

THRUST BLOCK AREA TABLE										
PIPE SIZE	24"	20"	18"	16"	14"	12"	10"	8"	6"	4" & UNDER
90° BEND	40	30	25	20		12	8	5	3	1
45° BEND	24	18	14	12		7	5	3	1.5	1
22 1/2° BEND	12	8	7	5.5		3.5	2.5	1.5	1	1
11 1/4° BEND	6	4	3.5	3		2	1.5	1	1	1
TEE	30	22	18	14		8	6	3.5	2	1

\*TABLE GIVES REQUIRED AREA OF BEARING IN SQUARE FEET BETWEEN CONCRETE AND UNDISTURBED TRENCH WALL.

- NOTE:
1. THRUST BLOCKS SHALL BE POURED CONCRETE.
  2. THRUST BLOCKS SHALL BE PLACED AT EVERY FITTING.

TYPICAL CONCRETE THRUST BLOCKS  
SCALE: N.T.S.

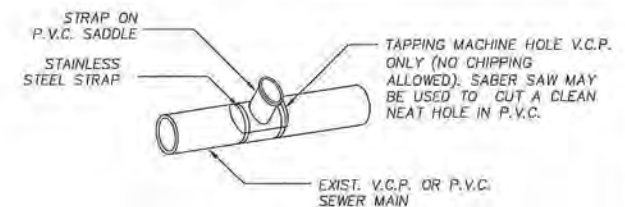

SADDLE INSTALLATION PROCEDURE:  
THE CONTRACTOR SHALL CUT A CLEAN, NEAT HOLE IN THE EXISTING SEWER MAIN ABOVE THE SPRING LINE AND INSTALL "STRAP ON PVC SADDLE" WITH STAINLESS STEEL STRAPS. THIS APPLIES TO P.V.C. OR V.C.P., WHICHEVER IS EXISTING.

NOTE:  
1. CONTRACTOR SHALL COORDINATE SERVICE CONNECTION WITH THE CITY OF KING CITY AND ENSURE A CITY INSPECTOR IS PRESENT WHEN THE CONNECTION IS MADE.

SADDLE DETAIL  
SCALE: N.T.S.

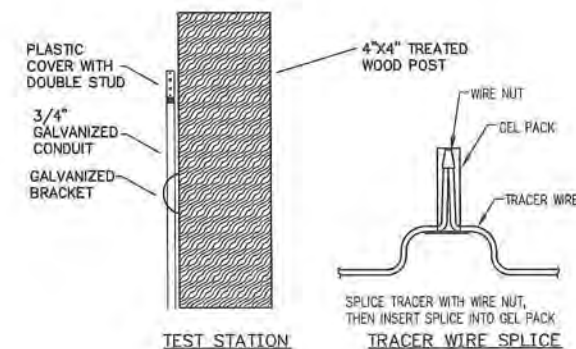

TEST STATION

NOTE:

1. TRACER WIRE TEST STATIONS SHALL BE PLACED NEAR FENCE OR POWER POLES, IF POSSIBLE.

TRACER WIRE DETAILS  
SCALE: N.T.S.



- NOTES: NAME PLATES AND SEWER LINE MARKERS
- 1) NAME PLATES SHALL BE PLACED IN ALL FENCE CROSSINGS.
  - 2) NAME PLATES AND POSTS SHALL BE PLACED ON BOTH SIDES OF ALL ROAD CROSSINGS AND CREEK/STREAM CROSSINGS.
  - 3) NAME PLATES AND POSTS SHALL BE PLACED AT ALL FORCEMAIN APPURTENANCES, I.E. GATE VALVES, AIR RELEASE VALVES, TEST STATIONS...
  - 4) 48\"
  - 5) COORDINATE WITH OWNER FOR LOCATION NUMBERS ON NAME PLATE.

NAME PLATE DETAIL  
SCALE: N.T.S.

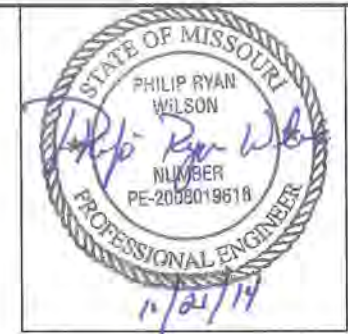



L: \\140396-010\\\_CAD\\CIVIL\\140396-010 DETAILS.DWG  
LAYOUT: C6  
XREF DWG1: NONE  
XREF DWG2: NONE  
XREF DWG3: NONE  
XREF DWG4: NONE  
BY: JCARTER  
DATE: 10/21/2014

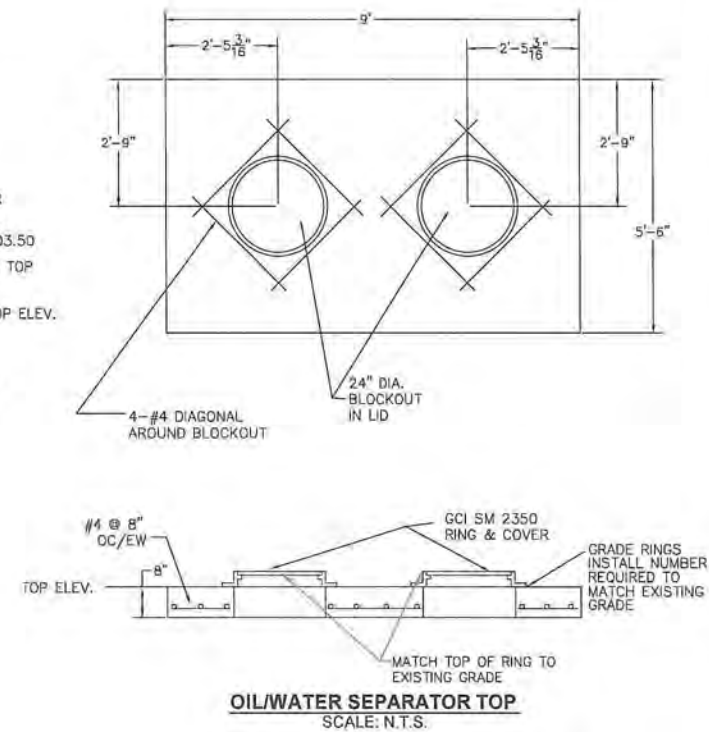
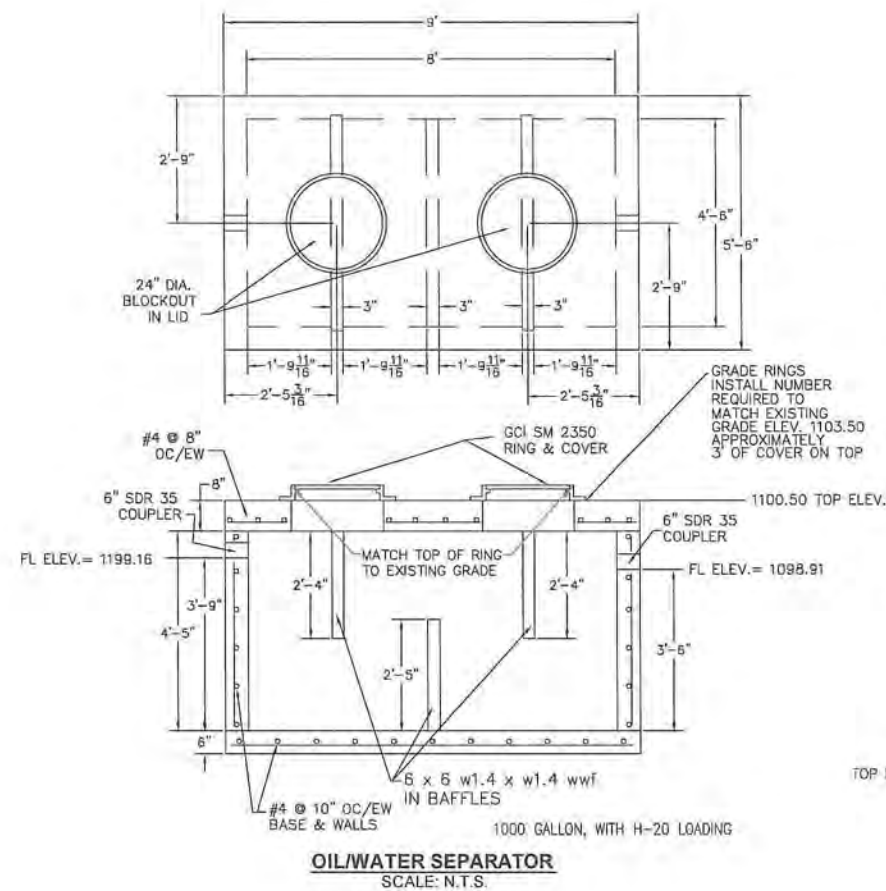
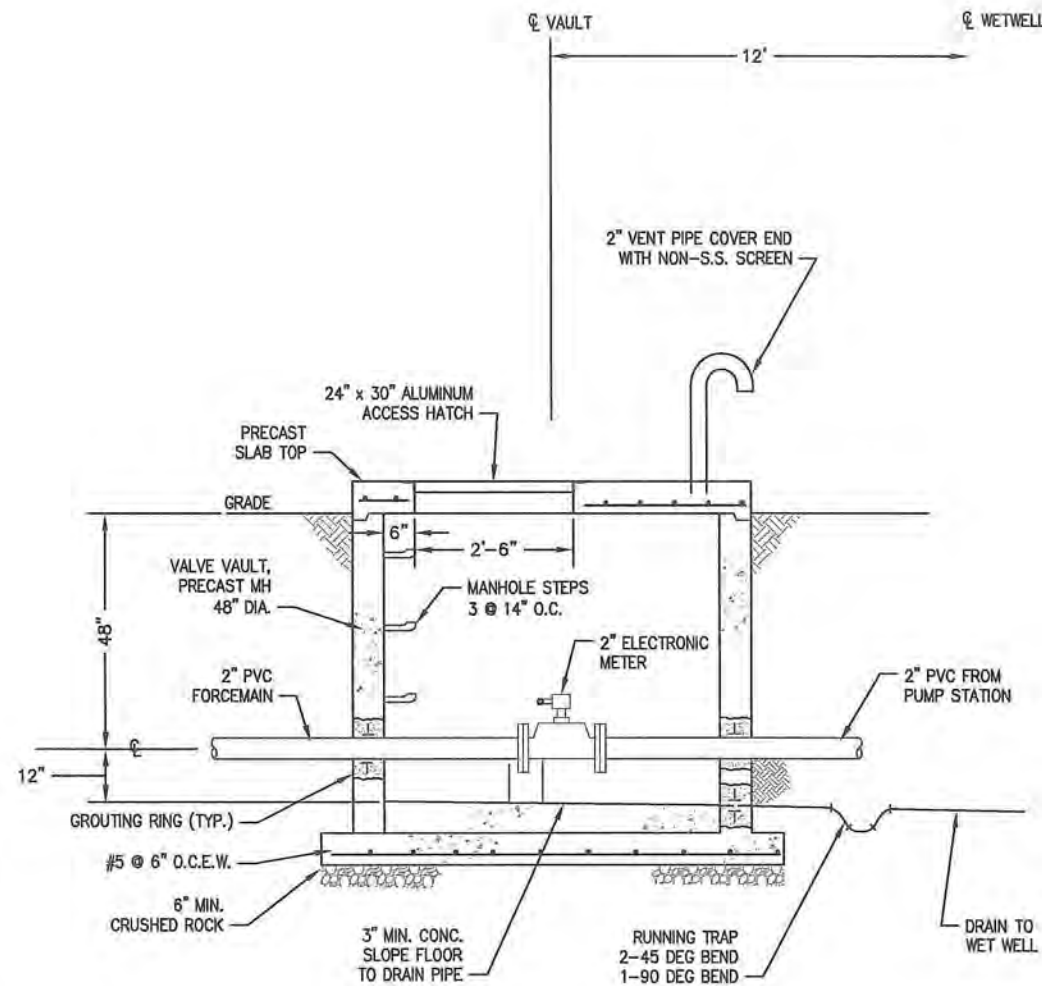

NOTES:  
1. OIL/WATER SEPARATOR SHALL BE LOWERED, IF NECESSARY TO ADEQUATE DEPTH FOR CONNECTION FROM EXISTING DRAIN LINE.

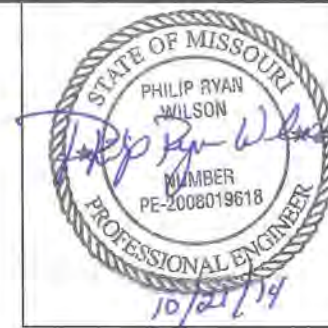

MODOT SEWER IMPROVEMENTS KING CITY, MO		SHAHER, KLINE & WARREN, INC. 107 Butler Street, Macon, MO 63552-1628 660/385-6441 FAX: 660/385-6614 OFFICE LOCATIONS: Columbia, MO Lenexa, KS Macon, MO North Kansas City, MO Houston, TX Tulsa, OK		DETAILS	
140396-010 SHEET NO.		C6		DESIGNED BY: PRW DRAWN BY: JDC CHECKED BY: PRW ISSUE DATE:	
5		4		3	
2		1		NO.	
DATE		REVISIONS		BY	
10/21/14		2014-SHAHER, KLINE & WARREN INC.		APPROVED	
MISSOURI CERTIFICATE OF AUTHORITY: P00139650					



L: 140396-010_CAD\ELECTRICAL\140396-010 E-1.DWG	DATE: 10/22/2014
LAYOUT: LAYOUT1	BY: CPORTER
XREF DWG1: NONE	
XREF DWG3: NONE	
XREF DWG4: NONE	

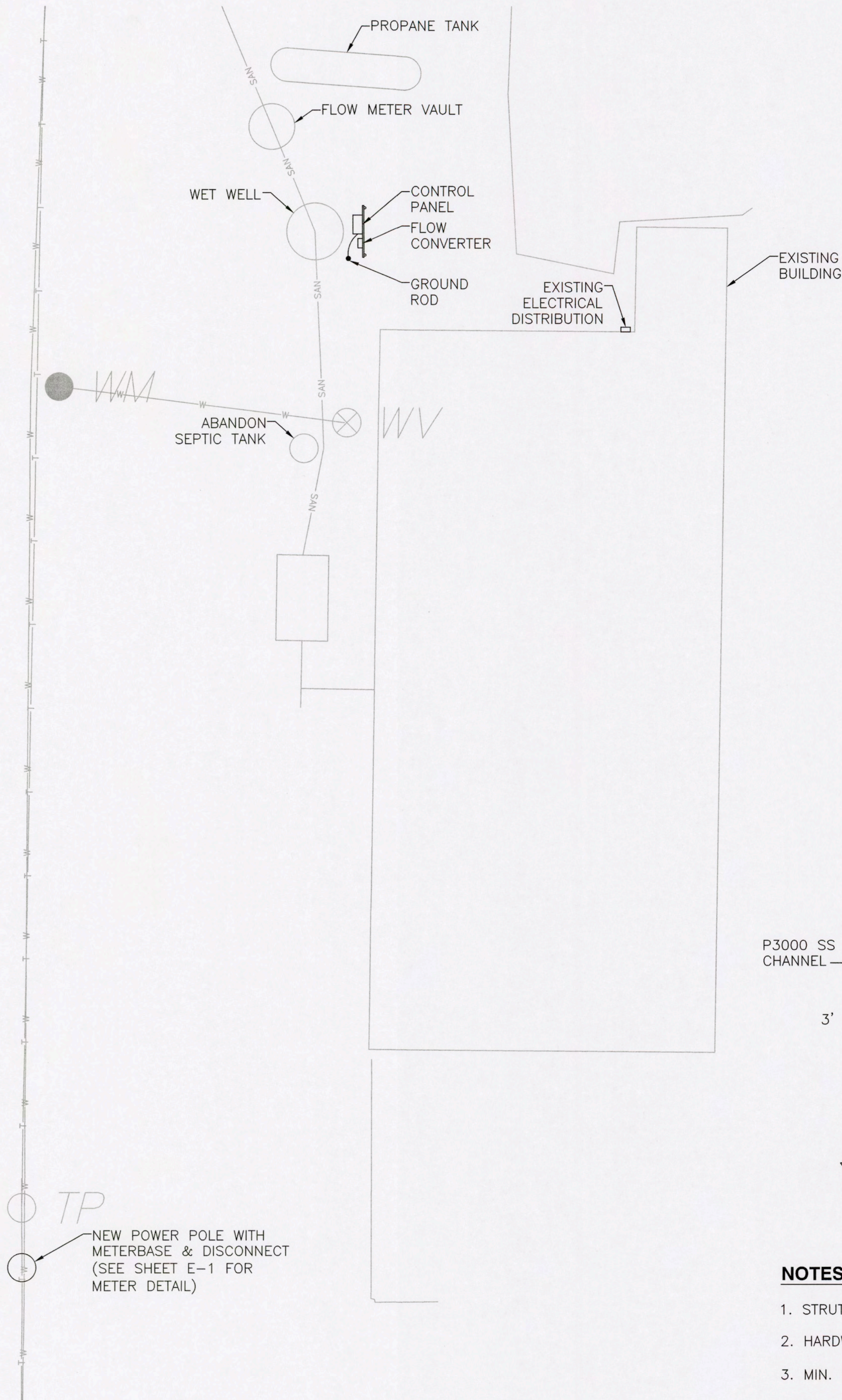

**PUMP STATION SITE PLAN**  
SCALE: 1"=8'

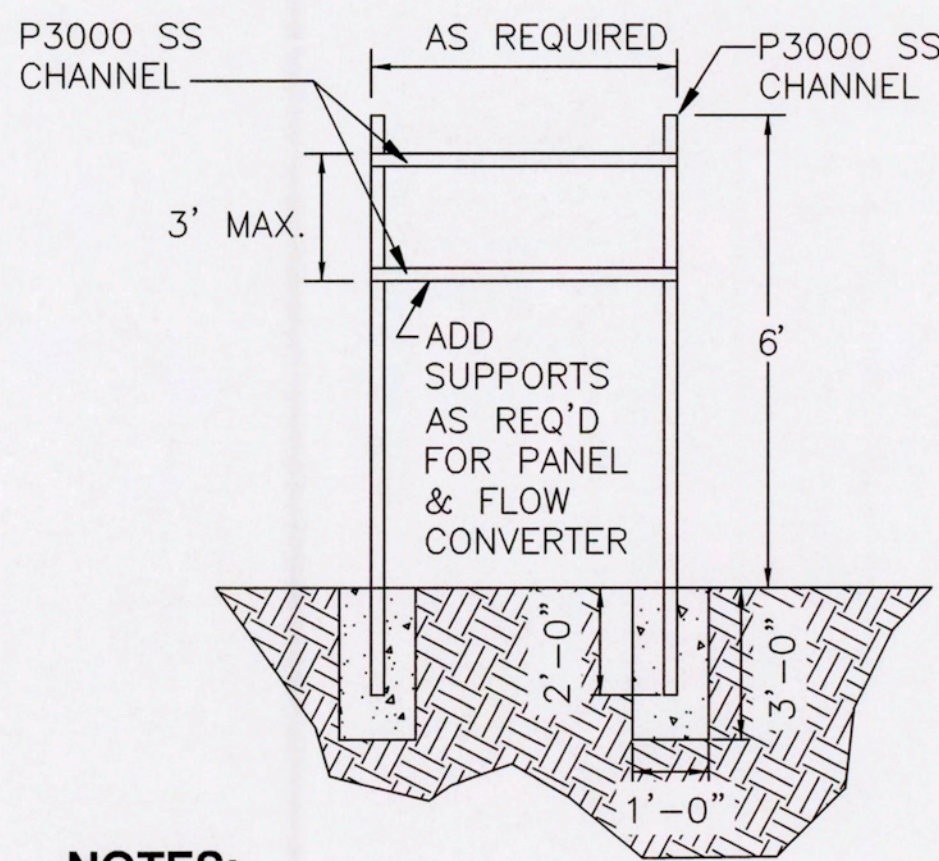

**NOTES:**

1. STRUT PRODUCT NUMBERS SHOWN ARE BY UNISTRUT CORP.
2. HARDWARE SHALL BE STAINLESS STEEL
3. MIN. EMBEDMENT OF EXP. BOLTS SHALL BE 3 1/2"
4. FOR SMALL ENCLOSURES, LESS THAN 6"x8"—A SINGLE POST IS ADEQUATE, 42" HEIGHT.

**PANEL MOUNTING DETAIL**  
NOT TO SCALE

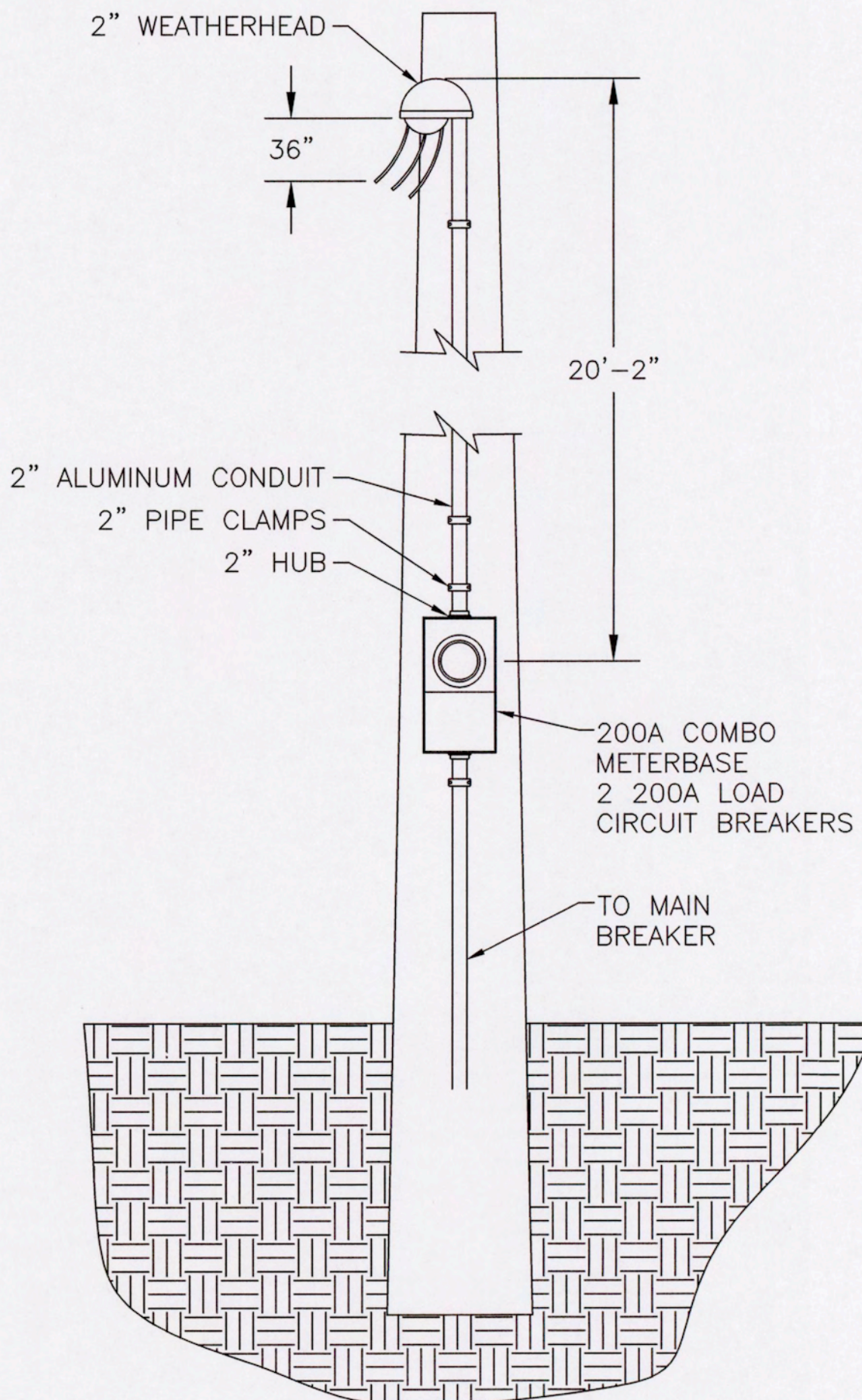

**METER DETAIL**  
NOT TO SCALE

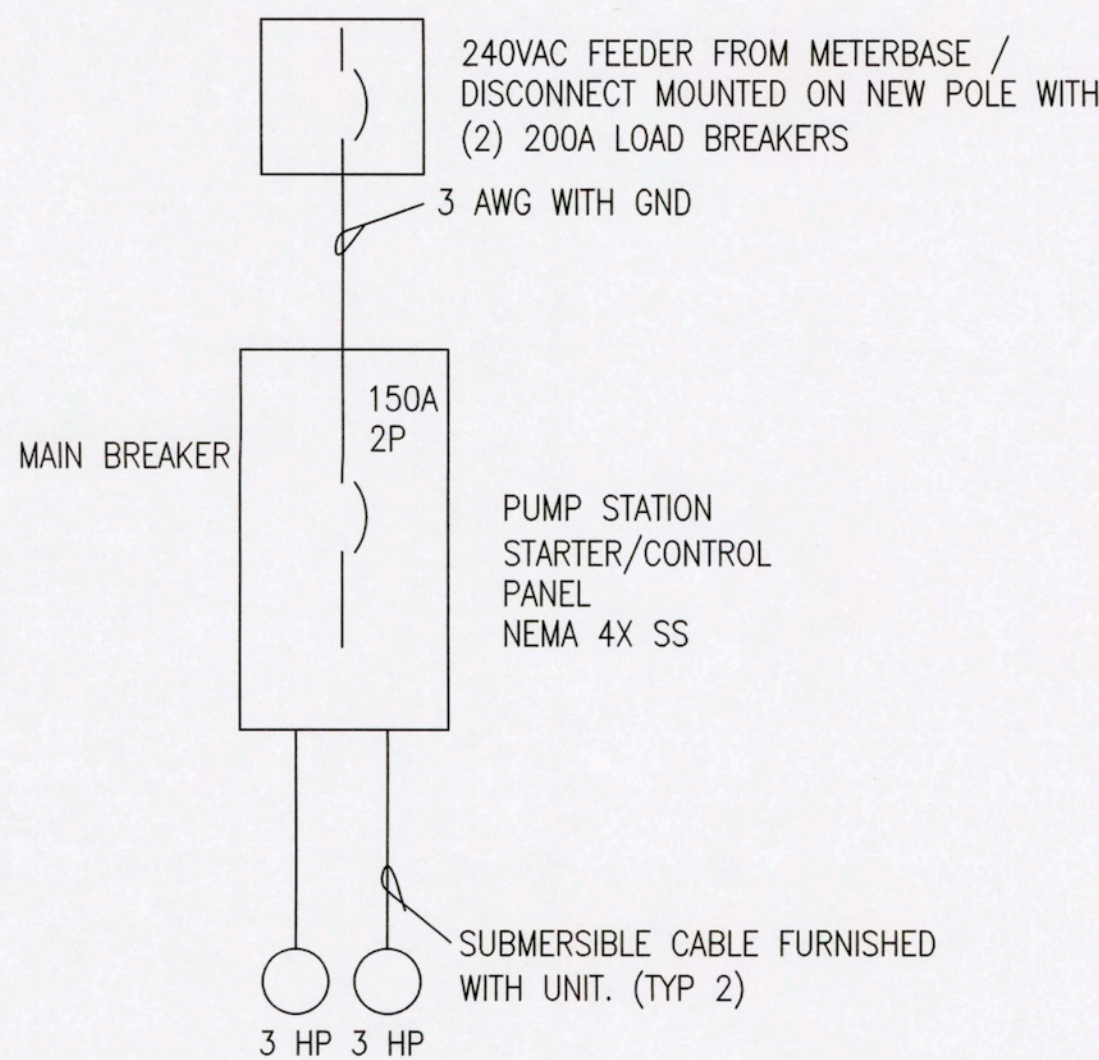

**ONE-LINE**

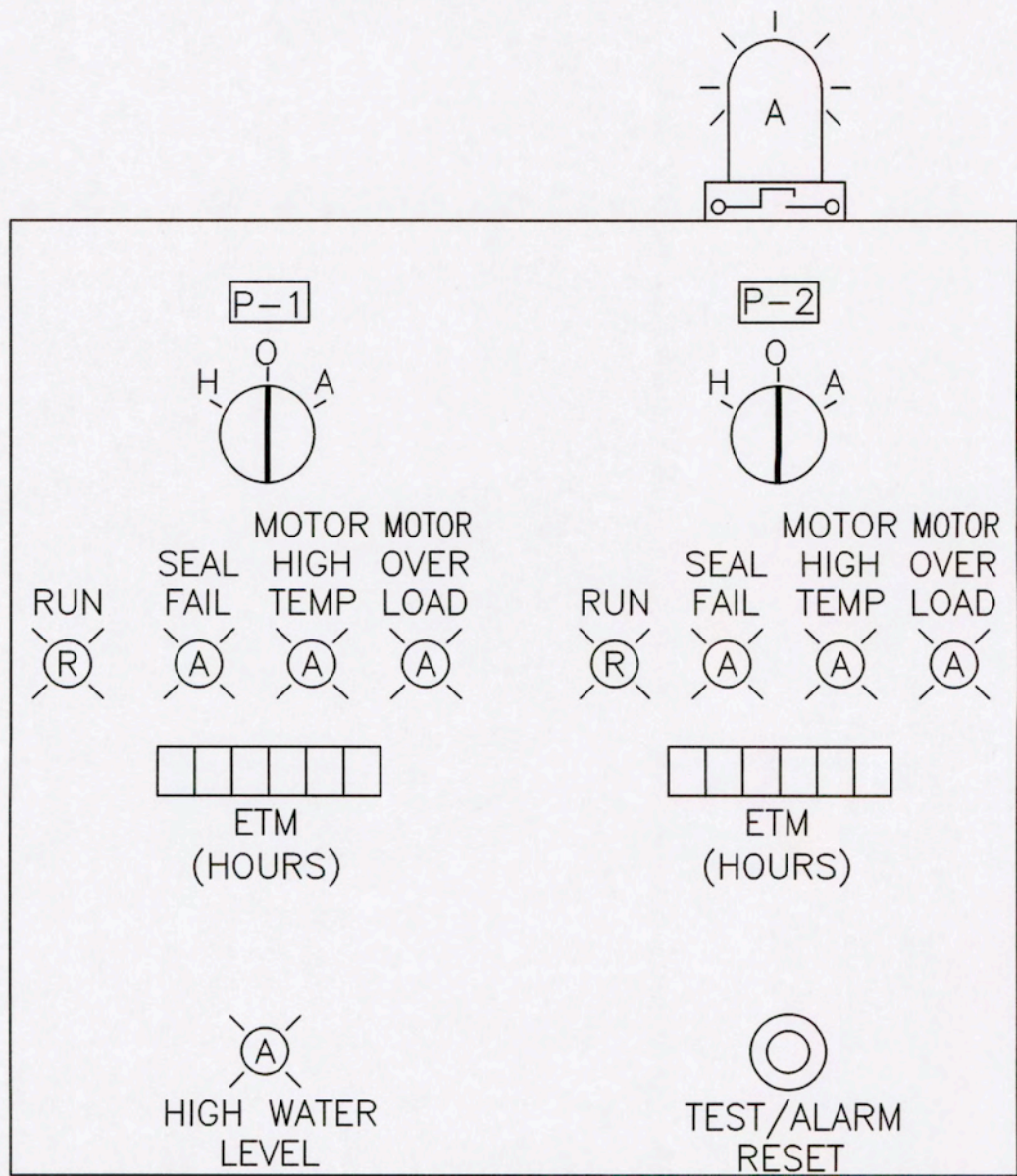



**NOTE:**

1. INSTALL 100A/2P BREAKER IN PANEL AT SERVICE. ROUTE 2-#8 WITH GND, 1" CONDUIT TO PUMP CONTROL PANEL.

**LEGEND**

- WIRING WITHIN PANEL
- FIELD WIRING
- ENCLOSURE BORDER
- PM PHASE MONITOR
- SPD SURGE PROTECTION DEVICE
- \* INDICATED DEVICE MOUNTED ON HINGED DEADFRONT INTERIOR
- DELAY TO MAKE
- DUSK TO DAWN LIGHT 20 WATT LED
- PILOT LIGHT ALARM BEACON



140396-010 SHEET NO. E-1	MODOT SEWER IMPROVEMENTS KING CITY, MO		SHAFER, KLINE & WARREN, INC. 107 Butler Street, Macon, MO 63552-1628 660/385-6441 FAX: 660/385-6614  OFFICE LOCATIONS: Columbia, MO Houston, TX Lenexa, KS Macon, MO North Kansas City, MO Tulsa, OK  CIVIL ENGINEERS ELECTRICAL ENGINEERS MECHANICAL ENGINEERS STRUCTURAL ENGINEERS LANDSCAPE ARCHITECTS LAND SURVEYORS LAND PLANNERS	5										
				4										
				3										
				2										
				1										
				Designed By: JLM										
				Drawn By: CJP										
				Checked By: JLM										
				Issue Date: 10/22/14										
														
				COPYRIGHT © - 2014 - SHAFER, KLINE & WARREN INC. MISSOURI CERTIFICATE OF AUTHORITY: F00139850 10/23/14										

140396-010  
SHEET NO.  
E-1



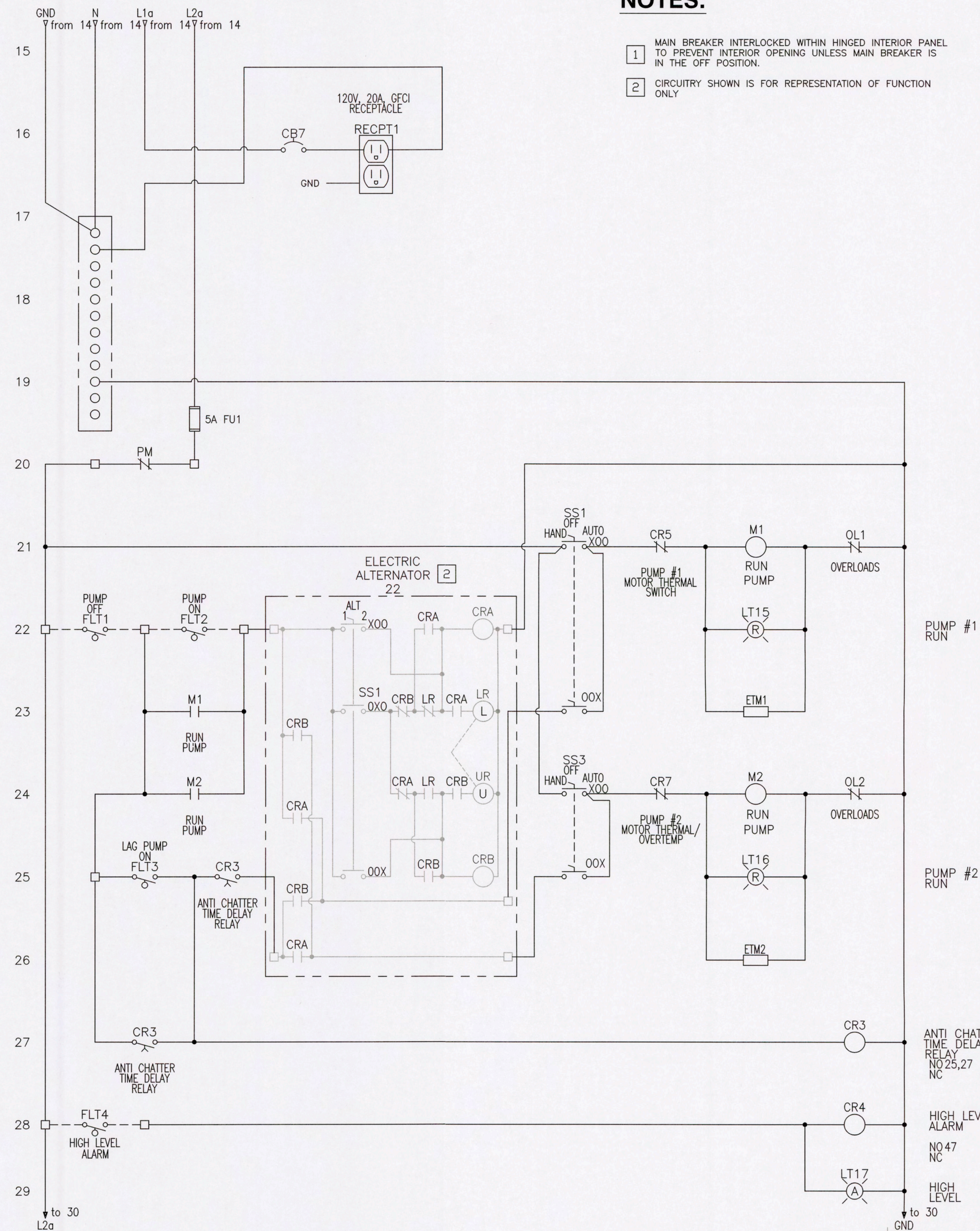

- 1 MAIN BREAKER INTERLOCKED WITHIN HINGED INTERIOR PANEL TO PREVENT INTERIOR OPENING UNLESS MAIN BREAKER IS IN THE OFF POSITION.
- 2 CIRCUITRY SHOWN IS FOR REPRESENTATION OF FUNCTION ONLY

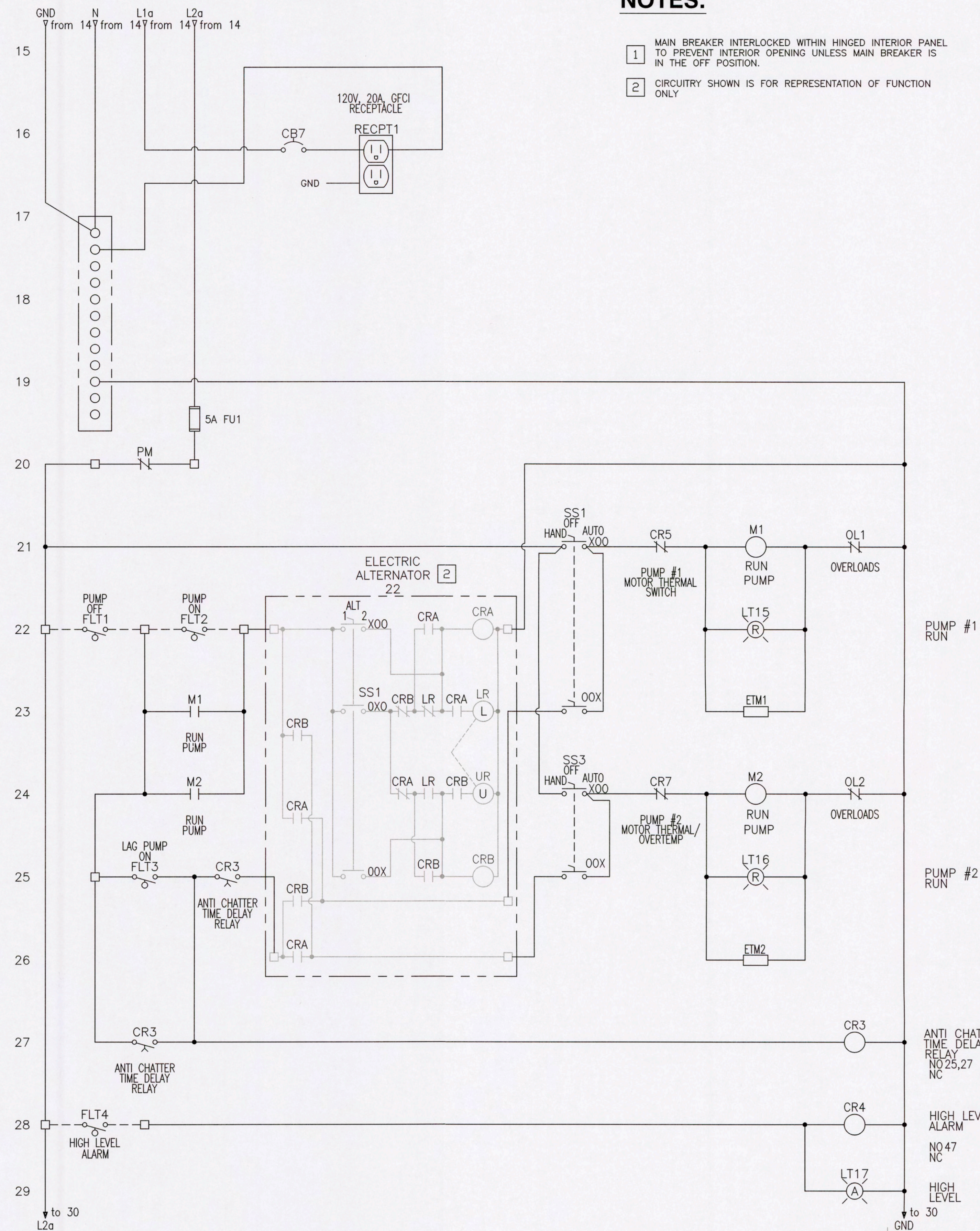

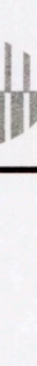
<div style="text-align: center;">  </div> <p><b>MODOT SEWER IMPROVEMENTS KING CITY, MO</b></p>	<p><b>SHAFFER, KLINE &amp; WARREN, INC.</b>          107 Butler Street, Macon, MO 63552-1628          660/385-6441 FAX: 660/385-6614</p>		<p>DESIGNED BY: JLM          4          DRAWN BY: CJP          2          CHECKED BY: JLM          1          NO. DATE REVISIONS BY APP'D</p>
	<p><b>OFFICE LOCATIONS:</b>          Macon, MO          Columbia, MO          Houston, TX          Lenexa, KS</p>		
	<p>CIVIL ENGINEERS ELECTRICAL ENGINEERS MECHANICAL ENGINEERS LANDSCAPE ARCHITECTS LAND SURVEYORS LAND PLANNERS</p>		
	<p><b>SCHEMATICS</b></p>		
	<p>140396-010</p>		
	<p>SHEET NO. E-2</p>		



L:\140396-010\CAD\ELECTRICAL\140396-010 E-3.DWG
LAYOUT: LAYOUT1
XREF DWG1: NONE
XREF DWG2: NONE
XREF DWG3: NONE
XREF DWG4: NONE

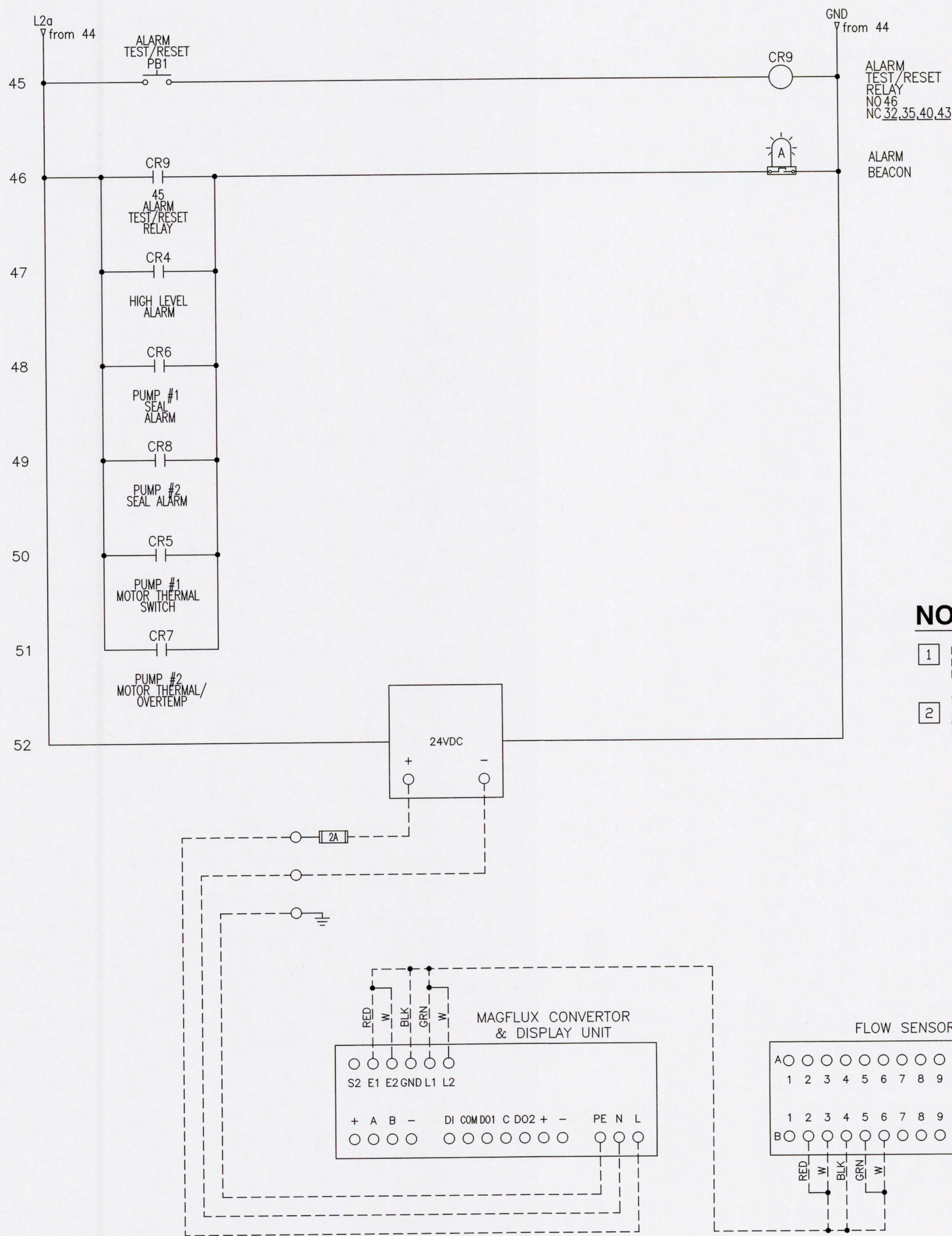
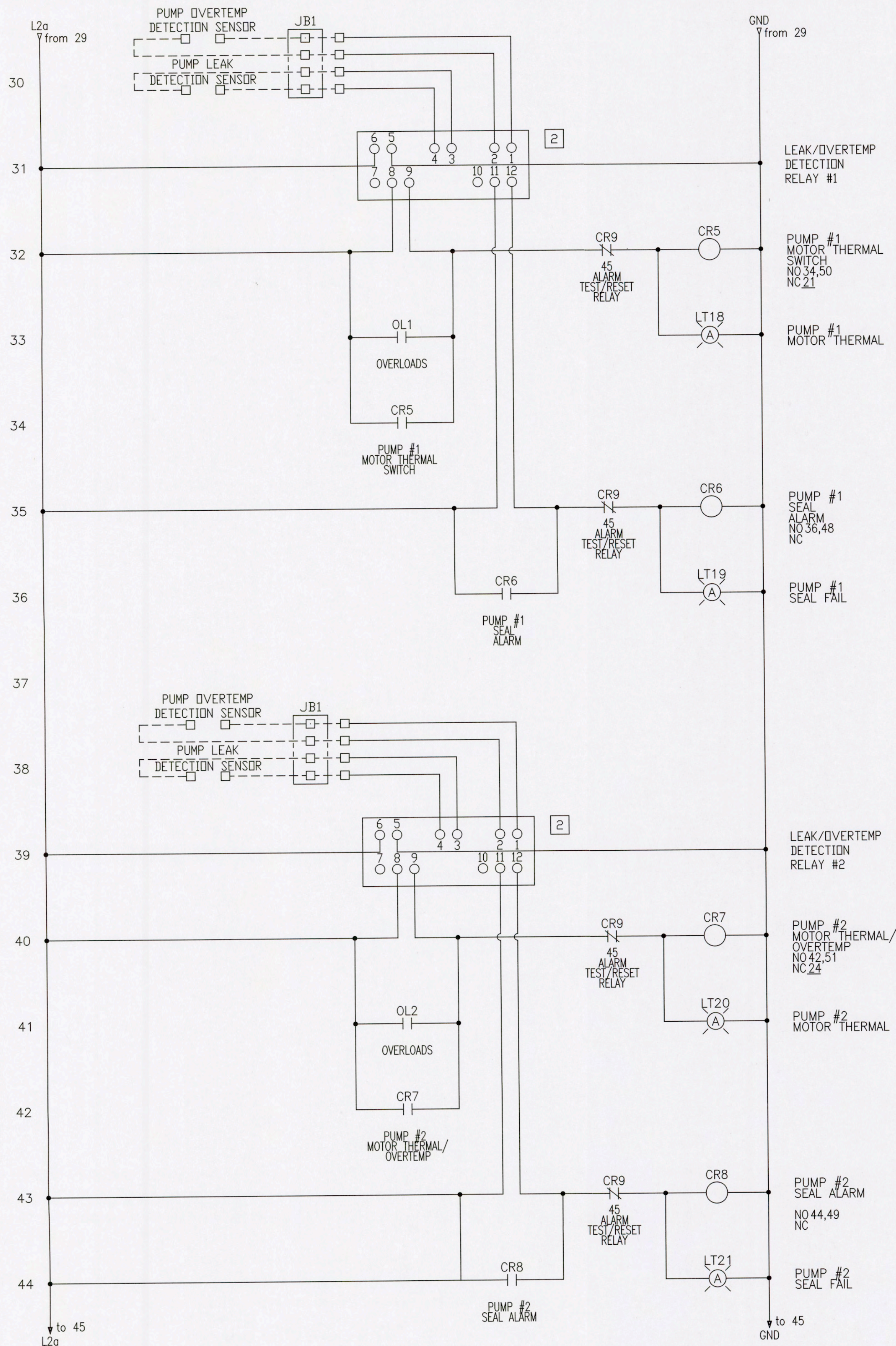

# NOTES:

- ROUTE MAGFLUX #691080 CABLE INTO FLOW METER VAULT AND DOWN TO FLOW SENSOR
- SEAL LEAK/OVERTEMP DETECTION RELAY AND ITS INPUT CONFIGURATION TO CONFORM TO SENSOR TYPES SUPPLIED WITH PUMP



MODOT SEWER IMPROVEMENTS KING CITY, MO		SCHEMATICS		140396-010 SHEET NO. E-3	
SHAHER, KLINE & WARREN, INC. 107 Butler Street, Macon, MO 63552-1628 660/385-6441 FAX: 660/385-6614		OFFICE LOCATIONS: Macon, MO North Kansas City, MO Tulsa, OK		CIVIL ENGINEERS ELECTRICAL ENGINEERS MECHANICAL ENGINEERS STRUCTURAL ENGINEERS LANDSCAPE ARCHITECTS LAND SURVEYORS LAND PLANNERS	
Designed By: JLM		Drawn By: CJP		Checked By: JLM	
Issue Date: 10/22/14		NO. 1		DATE 10/22/14	
REVISIONS		BY APPD		COPYRIGHT © - 2014 - SHAHER, KLINE & WARREN INC.	
5		4		3	
2		1		MISSOURI CERTIFICATE OF AUTHORITY: F00139850	