

Attachment 1

	INTERSTATE		PRIVATE OR OTHER ROAD		AIRPORT
	INTERSTATE LOOP		KATY TRAIL		HOSPITALS
	US HIGHWAY		RAILROAD		CEMETERY
	US HIGHWAY (DIVIDED)		RIVER OR STREAM		OTHER CITIES AND TOWNS
	STATE NUMBERED HIGHWAY		SECTION LINE		MODOT SHED
	STATE LETTERED HIGHWAY		COUNTY BOUNDARY		BRIDGE (STRUCTURE ID)
	COUNTY ROAD		CITY LIMIT		STATE CAPITOL
	US LOOP, SPUR OR ALT. RT.		LAKE OR POND		COUNTY SEAT
	CITY STREET		FOREST OR PARK		

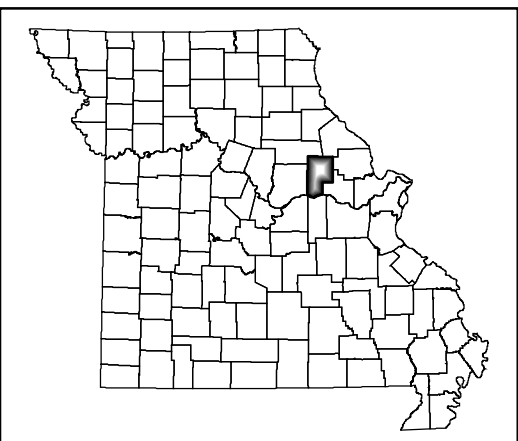
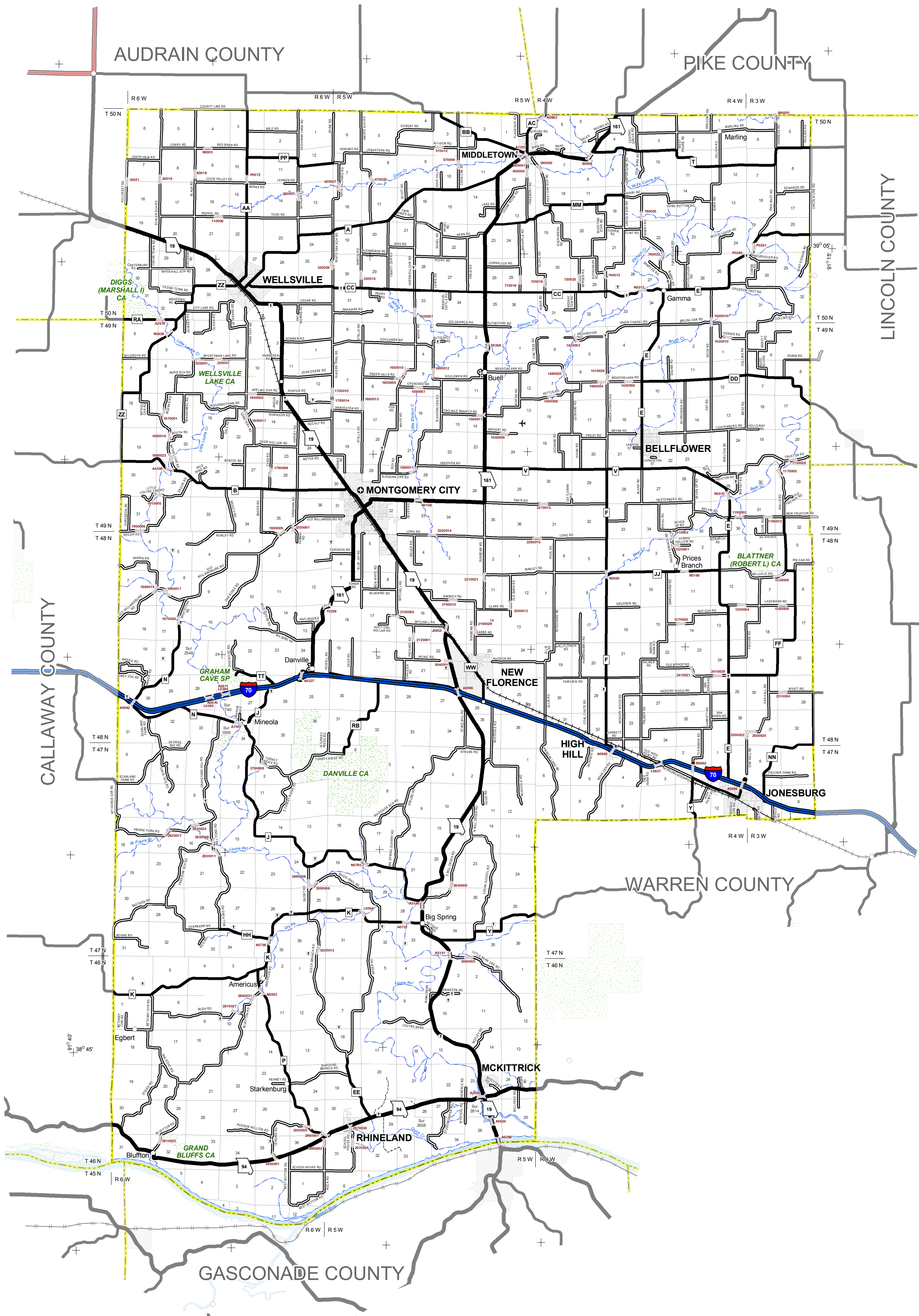

GENERAL HIGHWAY MAP
MONTGOMERY COUNTY
Prepared by MoDOT
Office of Transportation Planning

County No. 70
District No. 3

Scale
0 1 2 3 4 Miles

Revised - March 2011

MONTGOMERY - 70

ATTACHMENT 10

ANNUAL WORKER ELIGIBILITY VERIFICATION AFFIDAVIT (for joint ventures, a separate affidavit is required for each business entity)

STATE OF _____)
) ss
COUNTY OF _____)

On the ____ day of _____, 20____, before me appeared _____,
Affiant name
personally known to me or proved to me on the basis of satisfactory evidence to be a person whose name is subscribed to this affidavit, who being by me duly sworn, stated as follows:

- I, the Affiant, am of sound mind, capable of making this affidavit, and personally certify the facts herein stated, as required by Section 285.530, RSMo, to enter into any contract agreement with the state to perform any job, task, employment, labor, personal services, or any other activity for which compensation is provided, expected, or due, including but not limited to all activities conducted by business entities.

- I, the Affiant, am the _____ of _____, and I am duly authorized, directed, and/or empowered to act officially and properly on behalf of this business entity.
title business name

- I, the Affiant, hereby affirm and warrant that the aforementioned business entity is enrolled in a federal work authorization program operated by the United States Department of Homeland Security, and the aforementioned business entity shall participate in said program to verify the employment eligibility of newly hired employees working in connection with any services contracted by the Missouri Highways and Transportation Commission (MHTC). I have attached documentation to this affidavit to evidence enrollment/participation by the aforementioned business entity in a federal work authorization program, as required by Section 285.530, RSMo.

- I, the Affiant, also hereby affirm and warrant that the aforementioned business entity does not and shall not knowingly employ, in connection with any services contracted by MHTC, any alien who does not have the legal right or authorization under federal law to work in the United States, as defined in 8 U.S.C. § 1324a(h)(3).

- I, the Affiant, am aware and recognize that, unless certain contract and affidavit conditions are satisfied pursuant to Section 285.530, RSMo, the aforementioned business entity may be held liable under Sections 285.525 through 285.550, RSMo, for subcontractors that knowingly employ or continue to employ any unauthorized alien to work within the state of Missouri.

- I, the Affiant, acknowledge that I am signing this affidavit as a free act and deed of the aforementioned business entity and not under duress.

Affiant Signature

Subscribed and sworn to before me in _____, _____, the day and year first above-written.
city (or county) state

Notary Public

My commission expires:

[documentation of enrollment/participation in a federal work authorization program attached]

MoDOT Approved Herbicides

Product	Ingredient(s)
ESCORT XP	60% metsulfuron methyl
ALTERNATIVE - METSULFURON METHYL	60% metsulfuron methyl
PLATEAU	23.6% imazapic
PENDULUM AQUACAP	38.7% pendimethalin
OUTRIDER	75% sulfosulfuron
PERSPECTIVE	39.5% aminocyclopyrachlor, 15.8% chlorsulfuron
BASAL BARK/DORMANT STEM TREATMENT BLEND	20% Garlon 4 Ultra (60.45% triclopyr), 1.5% Stalker (27.7% imazapyr) and 1.5% Milestone (aminopyralid) and 77% Bark Oil Blue LT
AQUATIC GLYPHOSATE	53.8% glyphosate
MILESTONE VM	40.6% aminopyralid
2,4-D AMINE WITH AQUATIC LABEL (Dow DMA 4 IVM or equivalent)	46.3% 2,4-D with 53.7% other ingredients
GARLON 3A	44.4% triclopyr
KRENITE S	41.5% fosamine
ESPLANADE 200 sc	19.05% indaziflam

CPI payment escalation calculation

Using CPI-U (all urban consumers)

Index 1967=100

US City Average (not seasonally adjusted)

November change for each year of the base period shall be the annual benchmark

Utilize the percentage difference from the prior year

Reference Data Link

http://www.bls.gov/ro6/fax/cpihist67_us.pdf

Example for 2010 through 2012 (from reference data table)

	November Index	Change from Previous Year	Percent Change
2009	648.028		
2010	655.438	7.41	1.14
2011	677.684	22.246	3.39
2012	689.639	11.955	1.76
		Total 3 years	6.30

This similar percent change from November 2014 through November 2017 shall be used to compute the escalation percentage for the 2-year option period pricing.

RES DATA SHEET

PROJECT STAGE:	Prel Plans	DUE DATE:	9/13/2013	
CORE TEAM MEMBER(S):	Yes	Letting Date:	Winter 2014	
JOB NO:	XWALK:	COUNTY:	ROUTE:	LOCATION:
N/A	N/A	Montgomery	Various	Throughout county
NEPA CLASSIFICATION:	CE Programmatic #6 - Approved 9/6/2013.			

PROJECT DESCRIPTION: Provide vegetation control services, primarily through herbicide treatment, in order to control invasive species along select routes throughout Montgomery County Missouri.

ADD ROW:	TEMP EASEMENT AC:	PERM EASEMENT AC:
None	None	None

DISPLACEMENTS:

Residential -	None
Commercial -	None

DISTRICT COMMENTS: This effort will involve a state-funded maintenance contract. We desire to insure any environmental mitigation measures are noted in the contract documents.

Can proceed to buy Right-of-Way according to the RES submitted _____.
 N/A

Environmental Screening and Possible Env. Or District Action

Farmland Impact N/A
 Contact person: John Mehuys
 Environmental Action:
 District Action:

Floodplain/Regulatory Floodway N/A
 Contact person: Chris Shulse
 Environmental Action:
 District Action:

FEMA/SEMA Buyout N/A
 Contact person: Chris Shulse
 Environmental Action:
 District Action:

Socioeconomic Impact The community will benefit in safety and associated economic returns from the improved facility. No negative impacts to any minority or disadvantaged populations will happen as a result of this project. Normal temporary construction travel delay impacts may be caused by this project.
 Contact person: Larry Ayres
 Environmental Action: None at this time
 District Action: Appropriate public information campaign and signing should be employed to lessen travel delay impacts during construction.

Threatened & Endangered Species

Contact person: Chris Shulse

Available references indicate there are no records of federal or state listed threatened or endangered species (including plants) on state maintained roadsides within Montgomery County. Nor are there any records of caves or recharge areas on rights of way in the county. The federally endangered running buffalo clover is known from within Graham Cave State Park but a field check on MoDOT ROW along I-70 near the Loutre River in late spring 2013 did not result in any specimens of this species noted within ROW. There are multiple records of sensitive aquatic species in streams near roads within the county, and care should be taken to avoid overspray or runoff from entering streams unless a herbicide that is specifically labeled for aquatic use is being applied. In those cases, information provided on the label to avoid impacts to sensitive aquatic species must be followed. The vegetation management plan for Montgomery County mentions native grasses as a target on several routes. Currently, MoDOT does not have a herbicide on inventory that targets native grasses specifically. If control for native grasses is desired, and the contractor does not have a herbicide approved by MoDOT Roadside Maintenance specifically for native grasses, wicking (rather than broadcasting) with a non-selective glyphosate product is probably the best option to avoid damage to turf and other desirable vegetation. All applications should be conducted during appropriate conditions (and using appropriate adjuvants) to avoid drift, volatilization, runoff, and overspray.

Environmental Action: Assist as needed.

District Action: See above.

Public Land Impact N/A

Contact person: Chris Shulse

Environmental Action:

District Action:

4f Clearance Date:

9/5/2013	Based on the review of the project location and description noted above, there are no identified 4(f) or 6(f) resources affected that would preclude the setting of an A-date.
-----------------	--

Hazardous Waste Impact WJW 9/6/13

Contact person: Bill Wilder

Based on project description and no new ROW required, there should be no hazardous waste site concerns.

Environmental Action: None

District Action: If a hazardous waste site is encountered during the project, contact Bill Wilder, Hazardous Waste Specialist at (573) 526-2904.

Wetland Impact

Contact person: Nathan Muenks

Be sure note to spray herbicides directly into streams, lakes, ponds, etc. Otherwise there are no anticipated wetland or stream impacts.

Environmental Action: None

District Action: Be sure not to spray herbicides directly into streams, lakes, ponds, etc.

Cultural Resources Impact

Contact person: Larry Ayres

Based on the information provided, on **08/30/13** this job received Section 106 clearance under Section 4.01 of the Missouri Programmatic Agreement for Minor Highway Projects.

Historic Preservation Action: None

District Action: Since nothing will be submitted to the SHPO, **08/30/13** may be used, if needed, to fill in the "Cultural Resources Clear-Completed" field in the Right of Way & Construction (Project Status) database.

4f Clearance Date:

8/30/2013	Based on the review of the existing information, there are no identified historic Section 4(f) resources that would preclude the setting of an A-date.
------------------	--

Noise Impact N/A.

Contact person: Rob Meade

Environmental Action:

District Action:

Air Impact The project is located in a non-classified area as defined by the Environmental Protection Agency through the Clean Air Act. Therefore, the conformity requirements of 40 CFR part 93 do not apply to this project. No further action is needed.

District Action: N/A

NOTE: Please inform us if the nature or scope of this project changes.

Noxious Weed Treatment Contract

RFP Scoring Sheet

% of score

		Proposal 1	Proposal 2	Proposal 3
1 Technical Experience	0.40	80.00	85.00	75.00
2 Contracting Experience	0.20	80.00	65.00	90.00
3 Price	0.40	100.00	96.47	68.24
Total Scores		88.00	85.59	75.29

	Proposal 1	Proposal 2	Proposal 3
Price Scoring Summary	100.00	96.47	68.24

Price inputs

Inventory		6000	6500	8000
Monthly Price		2000	1500	2200
Unit Price extra		500	800	1000
Totals		8500	8800	11200
Average	9500			
Delta to low		0	300	2700

Emergency Contacts

Directions to be given to emergency responders for how to reach the jobsite.

West bound lanes of I70 starting at marker 29.2 and ends at 35.5.

Jones Road onramp is before the project and Ziggy Blvd onramp is halfway in the job.

911 Works at this jobsite

	PHONE #	Name
Police	234-4444	St. Charles PD
	432-4444	State Partrol, Troop L
Fire	234-4445	St. Charles FD
Ambulance	234-4446	Saint Mercy Emergency Center
Project Safety Manager	533 2983	Seth T. Smith
Lead Foreman	533-2984	Luke Johnson
MoDOT Incident Response	345-0001	John Roberts, St. Louis Coordinatior
MoDOT Resident Engineer	345-0002	Jim Jones, P.E.
MoDOT Lead Inspector	345-0003	Ian Williams

DIRECTIONS

Hospital	Saint Mercy Hospital, 1234 Big Overhead Drive, St Charles MO 65432
	Take I70 East to exit 23 (Landing Drive) and go south 2 miles to Big
	Overhead Drive. Take a left to hospital.
Emergency Care	Family Practical, 4321 ShadySide Landing. St. Charles MO 65432
	Take I70 East to Exit 23 (Landing Drive) and go south 4 miles, on left

Safety Meetings

- | Number: | Description: |
|---------|------------------------|
| 1. | Start of Shift Meeting |
| 2. | Pre-Activity Meeting |
| 3. | Safety Cooldown |
| 4. | |
| 5. | |
| 6. | |
| 7. | |
| 8. | |
| 9. | |
| 10. | |

1. Start of Shift Meeting

Details:

This meeting will take place every morning before work starts. Will cover the previous days safety issues
Also will cover general safety items related to the days specific work

2. Pre-Activity Meeting

Details:

This meeting will take place when designated before a specific activity that has specific risks.
Will cover the steps in the activity, discuss the risks involved, and make sure everyone is on board and understands what they need to do.

3. Safety Cooldown

Details:

Whenever a safety incident occurs the relative people will be brought together for this meeting.
Meeting will cover the incident and how to prevent future incidents.

4. NAME A MEETING HERE

Details:

5. NAME A MEETING HERE

Safety Training

General

Description	Required For:
OSHA 10 hour	All non-modot workers
Basic Safety Training Operation-Field	All modot workers
Bridge Construction Inspection: Inspectors' Safety	All modot workers

Activity/Task Specific

Description	Required For:
Crane Lifting Strategy and Safety	Crane operators and handlers
Lead removal and Containment	workers removing old steel structure
Paint Safety - PPE, air, and cleanup.	subcontractor workers painting new steel
Advanced Rigging, Fall Safety, and Recovery	workers erecting new steel or bents

Montgomery County, MO

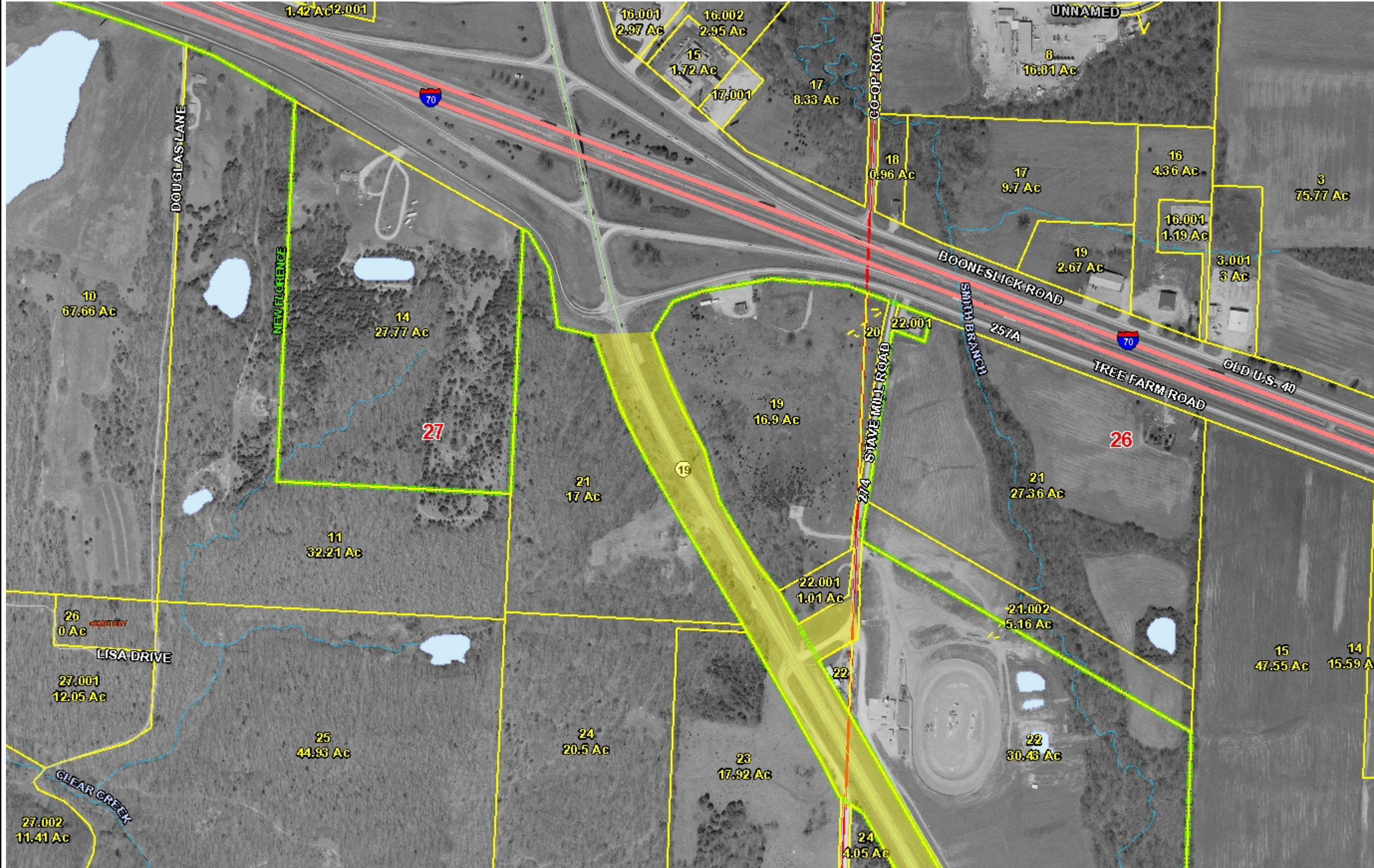

- Legend**
- Road
 - <all other values>
 - U.S. HIGHWAY
 - INTERSTATE
 - STATE HIGHWAY
 - Railroad
 - Parcel
 - Parcel Number/Acres
 - Corporate Limit Line
 - Land Hook
 - DASHED LAND HOOK
 - SOLID LAND HOOK
 - Stream
 - Water Boundary
 - Section
 - County Boundary

1: 4,558

Notes

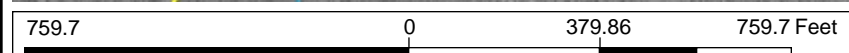

This map is a user generated static output from an Internet mapping site and is for reference only. Data layers that appear on this map may or may not be accurate, current, or otherwise reliable.
THIS MAP IS NOT TO BE USED FOR NAVIGATION

Montgomery County, MO



Legend

- Road
 - <all other values>
 - U.S. HIGHWAY
 - INTERSTATE
 - STATE HIGHWAY
- Railroad
- Parcel
- Parcel Number/Acres
- Corporate Limit Line
- Land Hook
 - DASHED LAND HOOK
 - SOLID LAND HOOK
- Stream
- Water Boundary
- Section
- County Boundary

1: 4,558

Notes

759.7 0 379.86 759.7 Feet

This map is a user generated static output from an Internet mapping site and is for reference only. Data layers that appear on this map may or may not be accurate, current, or otherwise reliable.
THIS MAP IS NOT TO BE USED FOR NAVIGATION

Montgomery County, MO



Legend

- Road
 - <all other values>
 - U.S. HIGHWAY
 - INTERSTATE
 - STATE HIGHWAY
- + Railroad
- Parcel
- Parcel Number/Acres
- Corporate Limit Line
- Land Hook
 - - - DASHED LAND HOOK
 - SOLID LAND HOOK
- Stream
- Water Boundary
- Section
- County Boundary

Area in RED no longer owned by MoDOT

1: 4,558

Notes

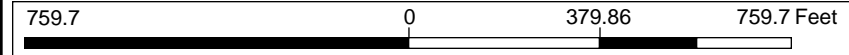

This map is a user generated static output from an Internet mapping site and is for reference only. Data layers that appear on this map may or may not be accurate, current, or otherwise reliable.
THIS MAP IS NOT TO BE USED FOR NAVIGATION

Montgomery County, MO

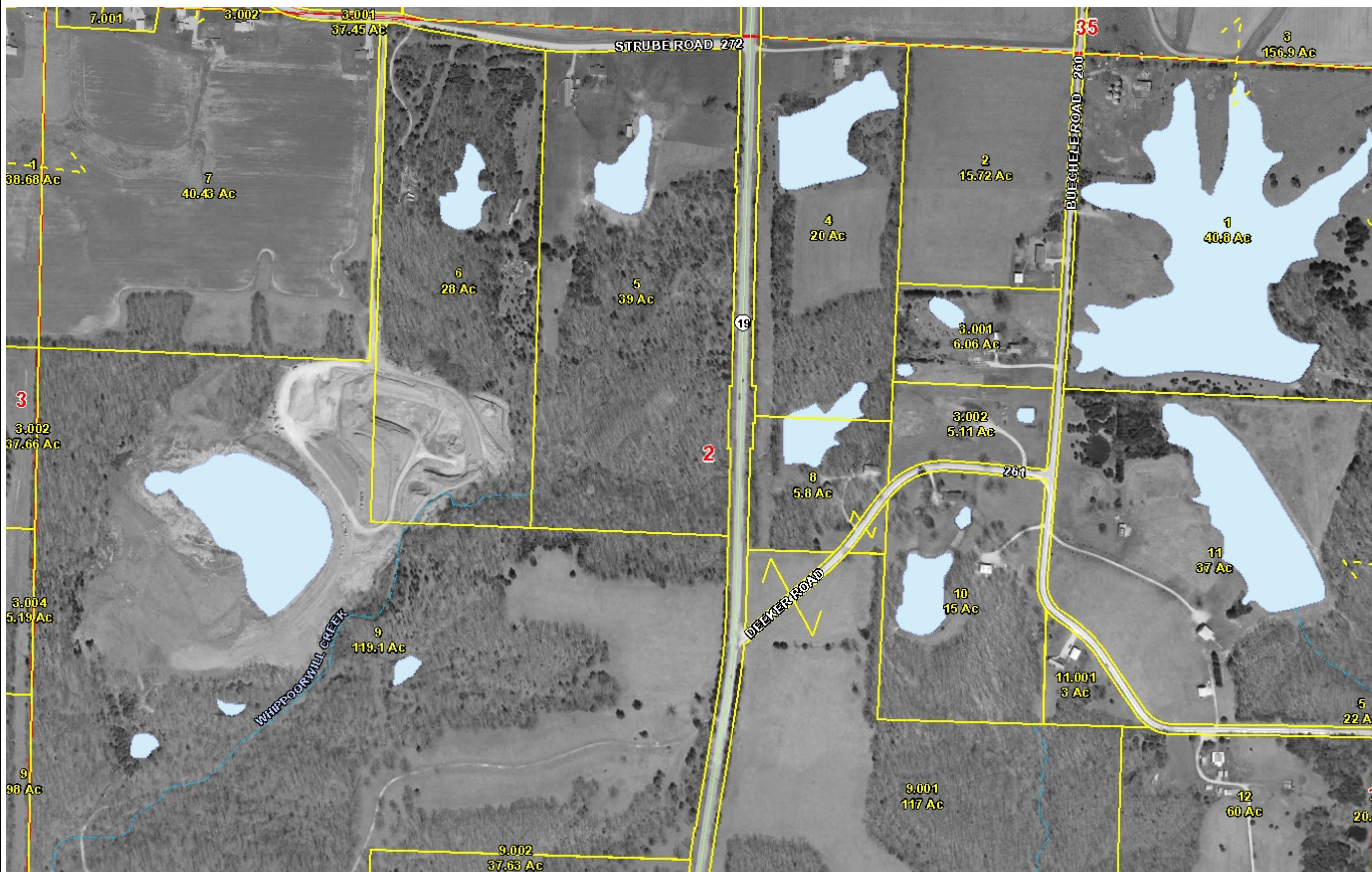

- Legend**
- Road
 - <all other values>
 - U.S. HIGHWAY
 - INTERSTATE
 - STATE HIGHWAY
 - Railroad
 - Parcel
 - Parcel Number/Acres
 - Corporate Limit Line
 - Land Hook
 - DASHED LAND HOOK
 - SOLID LAND HOOK
 - Stream
 - Water Boundary
 - Section
 - County Boundary

1: 4,558

Notes

This map is a user generated static output from an Internet mapping site and is for reference only. Data layers that appear on this map may or may not be accurate, current, or otherwise reliable.

THIS MAP IS NOT TO BE USED FOR NAVIGATION

Montgomery County, MO

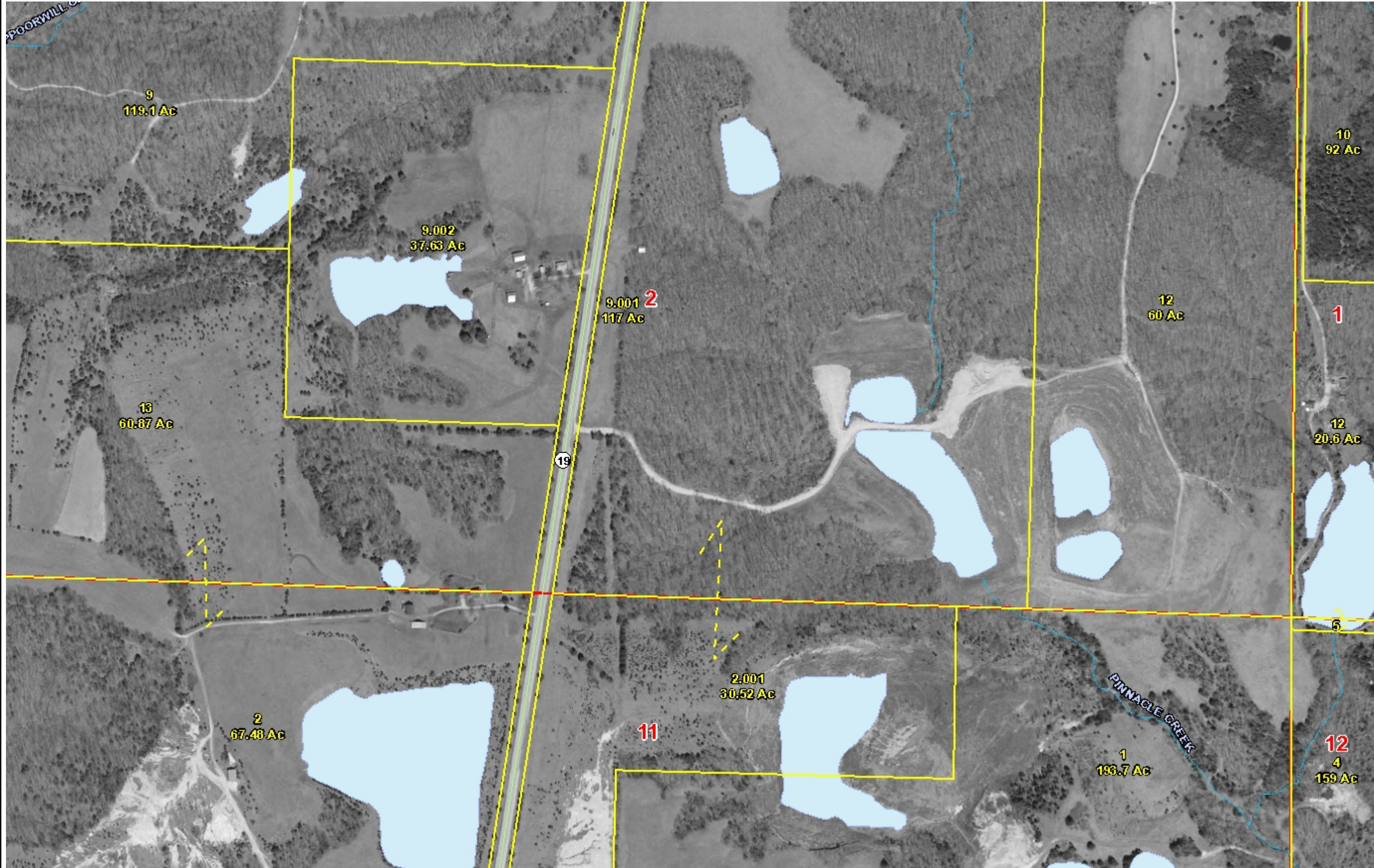

- Legend**
- Road
 - <all other values>
 - U.S. HIGHWAY
 - INTERSTATE
 - STATE HIGHWAY
 - + Railroad
 - Parcel
 - Parcel Number/Acres
 - Corporate Limit Line
 - Land Hook
 - DASHED LAND HOOK
 - SOLID LAND HOOK
 - Stream
 - Water Boundary
 - Section
 - County Boundary

1: 4,558

Notes

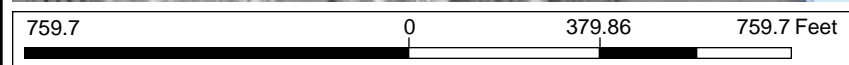

This map is a user generated static output from an Internet mapping site and is for reference only. Data layers that appear on this map may or may not be accurate, current, or otherwise reliable.
THIS MAP IS NOT TO BE USED FOR NAVIGATION

Montgomery County, MO



- Legend**
- Road
 - <all other values>
 - U.S. HIGHWAY
 - INTERSTATE
 - STATE HIGHWAY
 - Railroad
 - Parcel
 - Parcel Number/Acres
 - Corporate Limit Line
 - Land Hook
 - DASHED LAND HOOK
 - SOLID LAND HOOK
 - Stream
 - Water Boundary
 - Section
 - County Boundary

1: 4,558



Notes

759.7 0 379.86 759.7 Feet

This map is a user generated static output from an Internet mapping site and is for reference only. Data layers that appear on this map may or may not be accurate, current, or otherwise reliable.
THIS MAP IS NOT TO BE USED FOR NAVIGATION

Montgomery County, MO

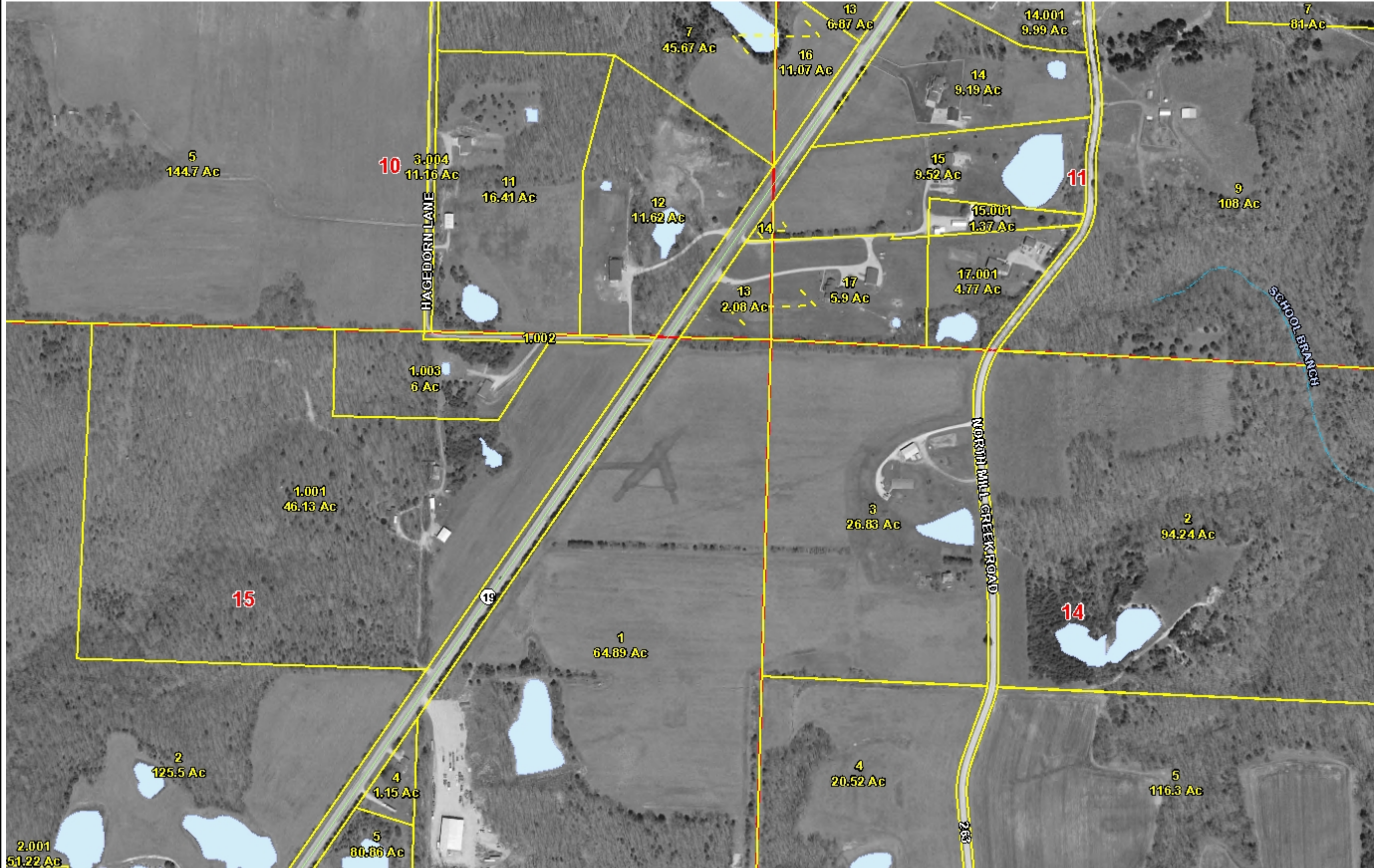

Legend

- Road
 - <all other values>
 - U.S. HIGHWAY
 - INTERSTATE
 - STATE HIGHWAY
- Railroad
- Parcel
 - Parcel Number/Acres
- Corporate Limit Line
- Land Hook
 - DASHED LAND HOOK
 - SOLID LAND HOOK
- Stream
- Water Boundary
- Section
- County Boundary

1: 4,558

Notes

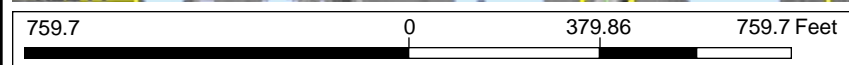

This map is a user generated static output from an Internet mapping site and is for reference only. Data layers that appear on this map may or may not be accurate, current, or otherwise reliable.
THIS MAP IS NOT TO BE USED FOR NAVIGATION

Montgomery County, MO



- Legend**
- Road
 - <all other values>
 - U.S. HIGHWAY
 - INTERSTATE
 - STATE HIGHWAY
 - + Railroad
 - Parcel
 - Parcel Number/Acres
 - Corporate Limit Line
 - Land Hook
 - DASHED LAND HOOK
 - SOLID LAND HOOK
 - Stream
 - Water Boundary
 - Section
 - County Boundary

1: 4,558

Notes

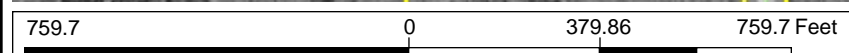

This map is a user generated static output from an Internet mapping site and is for reference only. Data layers that appear on this map may or may not be accurate, current, or otherwise reliable.
THIS MAP IS NOT TO BE USED FOR NAVIGATION

Montgomery County, MO



Legend

- Road
 - <all other values>
 - U.S. HIGHWAY
 - INTERSTATE
 - STATE HIGHWAY
- + Railroad
- Parcel
 - Parcel Number/Acres
 - Corporate Limit Line
- Land Hook
 - - - DASHED LAND HOOK
 - SOLID LAND HOOK
- Stream
- Water Boundary
- Section
- County Boundary

1: 4,558

Notes

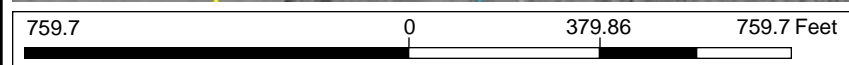

This map is a user generated static output from an Internet mapping site and is for reference only. Data layers that appear on this map may or may not be accurate, current, or otherwise reliable.
 THIS MAP IS NOT TO BE USED FOR NAVIGATION

Montgomery County, MO



- Legend**
- Road
 - <all other values>
 - U.S. HIGHWAY
 - INTERSTATE
 - STATE HIGHWAY
 - + Railroad
 - Parcel
 - Parcel Number/Acres
 - Corporate Limit Line
 - Land Hook
 - DASHED LAND HOOK
 - SOLID LAND HOOK
 - Stream
 - Water Boundary
 - Section
 - County Boundary

1: 4,558

Notes

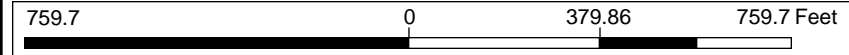

This map is a user generated static output from an Internet mapping site and is for reference only. Data layers that appear on this map may or may not be accurate, current, or otherwise reliable.
THIS MAP IS NOT TO BE USED FOR NAVIGATION

Montgomery County, MO



- Legend**
- Road
 - <all other values>
 - U.S. HIGHWAY
 - INTERSTATE
 - STATE HIGHWAY
 - + Railroad
 - Parcel
 - Parcel Number/Acres
 - Corporate Limit Line
 - Land Hook
 - DASHED LAND HOOK
 - SOLID LAND HOOK
 - Stream
 - Water Boundary
 - Section
 - County Boundary

1: 4,558

Notes

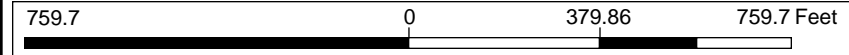

This map is a user generated static output from an Internet mapping site and is for reference only. Data layers that appear on this map may or may not be accurate, current, or otherwise reliable.
THIS MAP IS NOT TO BE USED FOR NAVIGATION

Montgomery County, MO



- Legend**
- Road
 - <all other values>
 - U.S. HIGHWAY
 - INTERSTATE
 - STATE HIGHWAY
 - Railroad
 - Parcel
 - Parcel Number/Acres
 - Corporate Limit Line
 - Land Hook
 - DASHED LAND HOOK
 - SOLID LAND HOOK
 - Stream
 - Water Boundary
 - Section
 - County Boundary

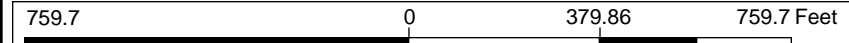

1: 4,558

Notes

This map is a user generated static output from an Internet mapping site and is for reference only. Data layers that appear on this map may or may not be accurate, current, or otherwise reliable.

THIS MAP IS NOT TO BE USED FOR NAVIGATION

Montgomery County, MO



- Legend**
- Road
 - <all other values>
 - U.S. HIGHWAY
 - INTERSTATE
 - STATE HIGHWAY
 - Railroad
 - Parcel
 - Parcel Number/Acres
 - Corporate Limit Line
 - Land Hook
 - DASHED LAND HOOK
 - SOLID LAND HOOK
 - Stream
 - Water Boundary
 - Section
 - County Boundary

1: 4,558

Notes

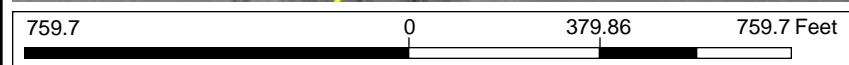

This map is a user generated static output from an Internet mapping site and is for reference only. Data layers that appear on this map may or may not be accurate, current, or otherwise reliable.
THIS MAP IS NOT TO BE USED FOR NAVIGATION

Montgomery County, MO

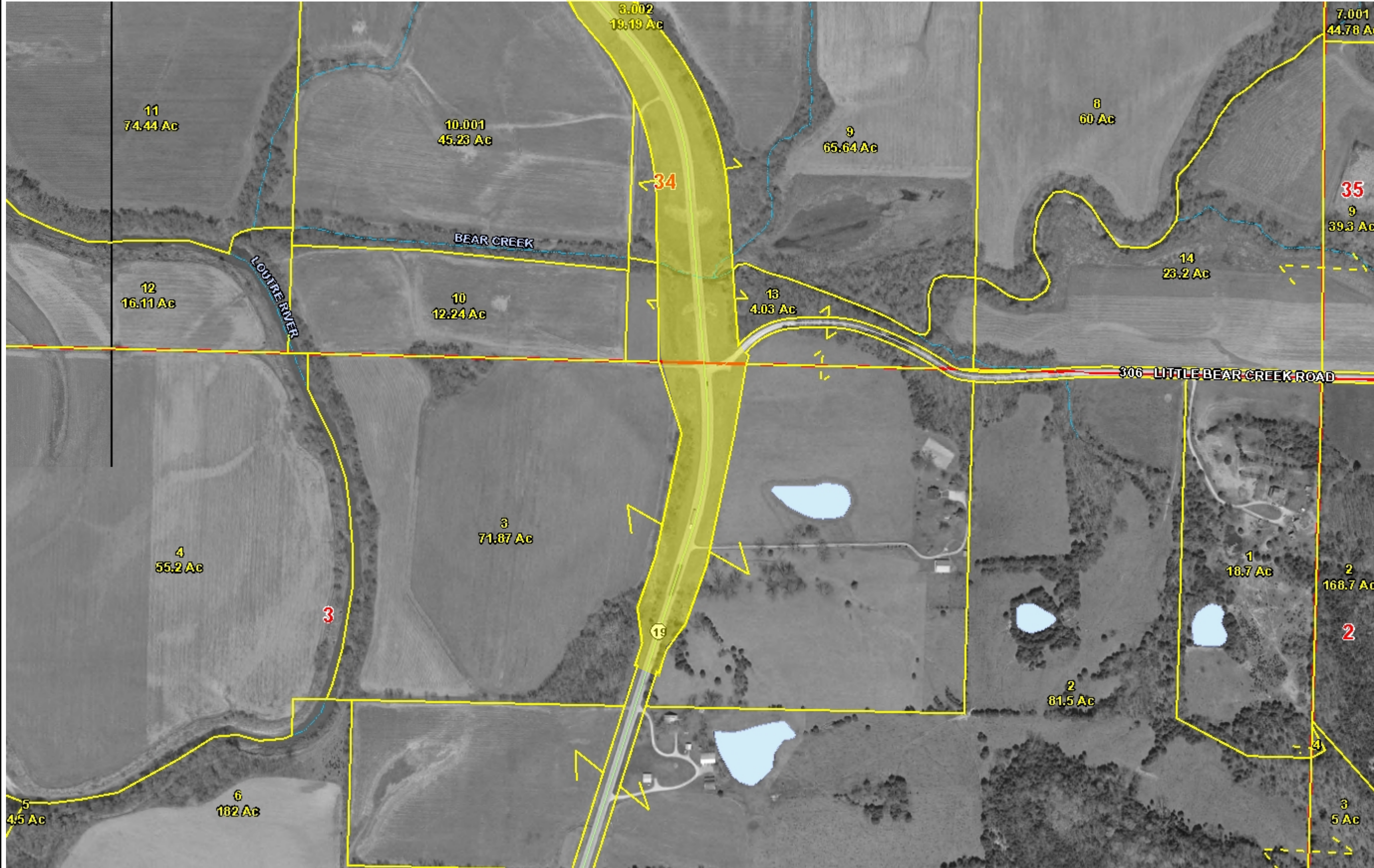

- Legend**
- Road
 - <all other values>
 - U.S. HIGHWAY
 - INTERSTATE
 - STATE HIGHWAY
 - + Railroad
 - Parcel
 - Parcel Number/Acres
 - Corporate Limit Line
 - - - DASHED LAND HOOK
 - SOLID LAND HOOK
 - Land Hook
 - Stream
 - Water Boundary
 - Section
 - County Boundary

1: 4,558

Notes

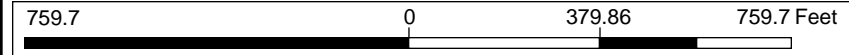

This map is a user generated static output from an Internet mapping site and is for reference only. Data layers that appear on this map may or may not be accurate, current, or otherwise reliable.
THIS MAP IS NOT TO BE USED FOR NAVIGATION

Montgomery County, MO



Legend

- Road
 - <all other values>
 - U.S. HIGHWAY
 - INTERSTATE
 - STATE HIGHWAY
- + Railroad
- Parcel
 - Parcel Number/Acres
- Corporate Limit Line
- Land Hook
 - DASHED LAND HOOK
 - SOLID LAND HOOK
- Stream
- Water Boundary
- Section
- County Boundary

1: 4,558 

Notes

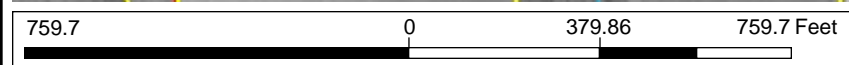

This map is a user generated static output from an Internet mapping site and is for reference only. Data layers that appear on this map may or may not be accurate, current, or otherwise reliable.
THIS MAP IS NOT TO BE USED FOR NAVIGATION

Montgomery County, MO



Legend

- Road
 - <all other values>
 - U.S. HIGHWAY
 - INTERSTATE
 - STATE HIGHWAY
- Railroad
- Parcel
- Parcel Number/Acres
- Corporate Limit Line
- Land Hook
 - DASHED LAND HOOK
 - SOLID LAND HOOK
- Stream
- Water Boundary
- Section
- County Boundary

1: 4,558

Notes

This map is a user generated static output from an Internet mapping site and is for reference only. Data layers that appear on this map may or may not be accurate, current, or otherwise reliable.
THIS MAP IS NOT TO BE USED FOR NAVIGATION

Montgomery County, MO



Legend

- Road
 - <all other values>
 - U.S. HIGHWAY
 - INTERSTATE
 - STATE HIGHWAY
- Railroad
- Parcel
 - Parcel Number/Acres
- Corporate Limit Line
- Land Hook
 - DASHED LAND HOOK
 - SOLID LAND HOOK
- Stream
- Water Boundary
- Section
- County Boundary

1: 4,558

Notes

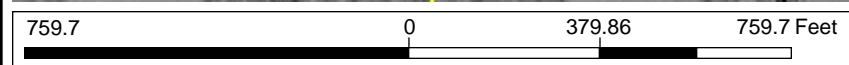

This map is a user generated static output from an Internet mapping site and is for reference only. Data layers that appear on this map may or may not be accurate, current, or otherwise reliable.
THIS MAP IS NOT TO BE USED FOR NAVIGATION

Montgomery County, MO



Legend

- Road
 - <all other values>
 - U.S. HIGHWAY
 - INTERSTATE
 - STATE HIGHWAY
- Railroad
- Parcel
 - Parcel Number/Acres
- Corporate Limit Line
- Land Hook
 - DASHED LAND HOOK
 - SOLID LAND HOOK
- Stream
- Water Boundary
- Section
- County Boundary

1: 4,558

Notes

759.7 0 379.86 759.7 Feet

This map is a user generated static output from an Internet mapping site and is for reference only. Data layers that appear on this map may or may not be accurate, current, or otherwise reliable.
THIS MAP IS NOT TO BE USED FOR NAVIGATION

Montgomery County, MO

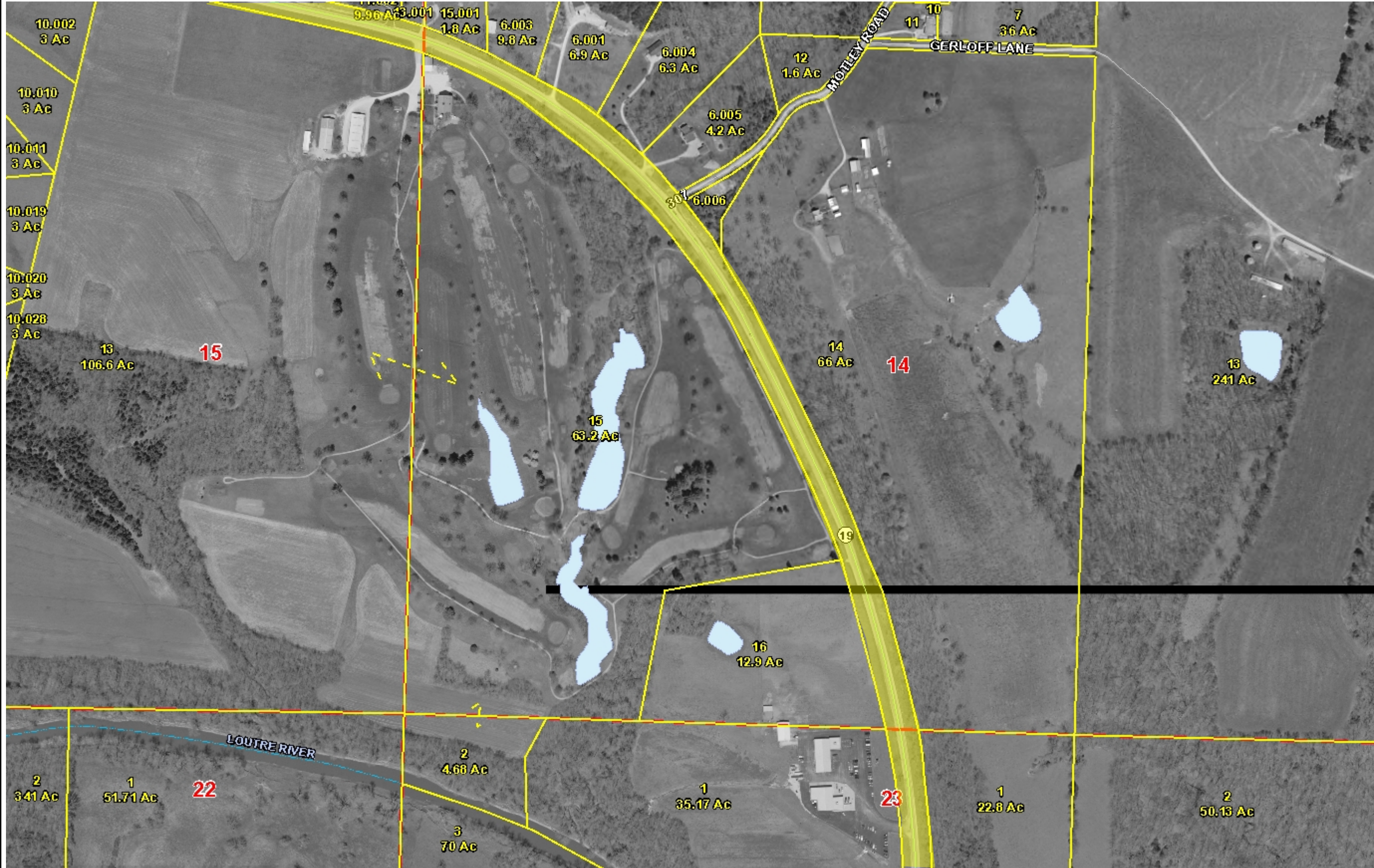

1: 4,558



Notes

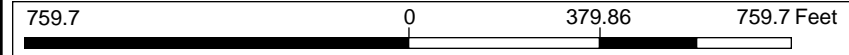

This map is a user generated static output from an Internet mapping site and is for reference only. Data layers that appear on this map may or may not be accurate, current, or otherwise reliable.
 THIS MAP IS NOT TO BE USED FOR NAVIGATION

Montgomery County, MO



- Legend**
- Road
 - <all other values>
 - U.S. HIGHWAY
 - INTERSTATE
 - STATE HIGHWAY
 - + Railroad
 - Parcel
 - Parcel Number/Acres
 - Corporate Limit Line
 - Land Hook
 - DASHED LAND HOOK
 - SOLID LAND HOOK
 - Stream
 - Water Boundary
 - Section
 - County Boundary

1: 4,558



Notes

759.7 0 379.86 759.7 Feet

This map is a user generated static output from an Internet mapping site and is for reference only. Data layers that appear on this map may or may not be accurate, current, or otherwise reliable.
THIS MAP IS NOT TO BE USED FOR NAVIGATION

Montgomery County, MO

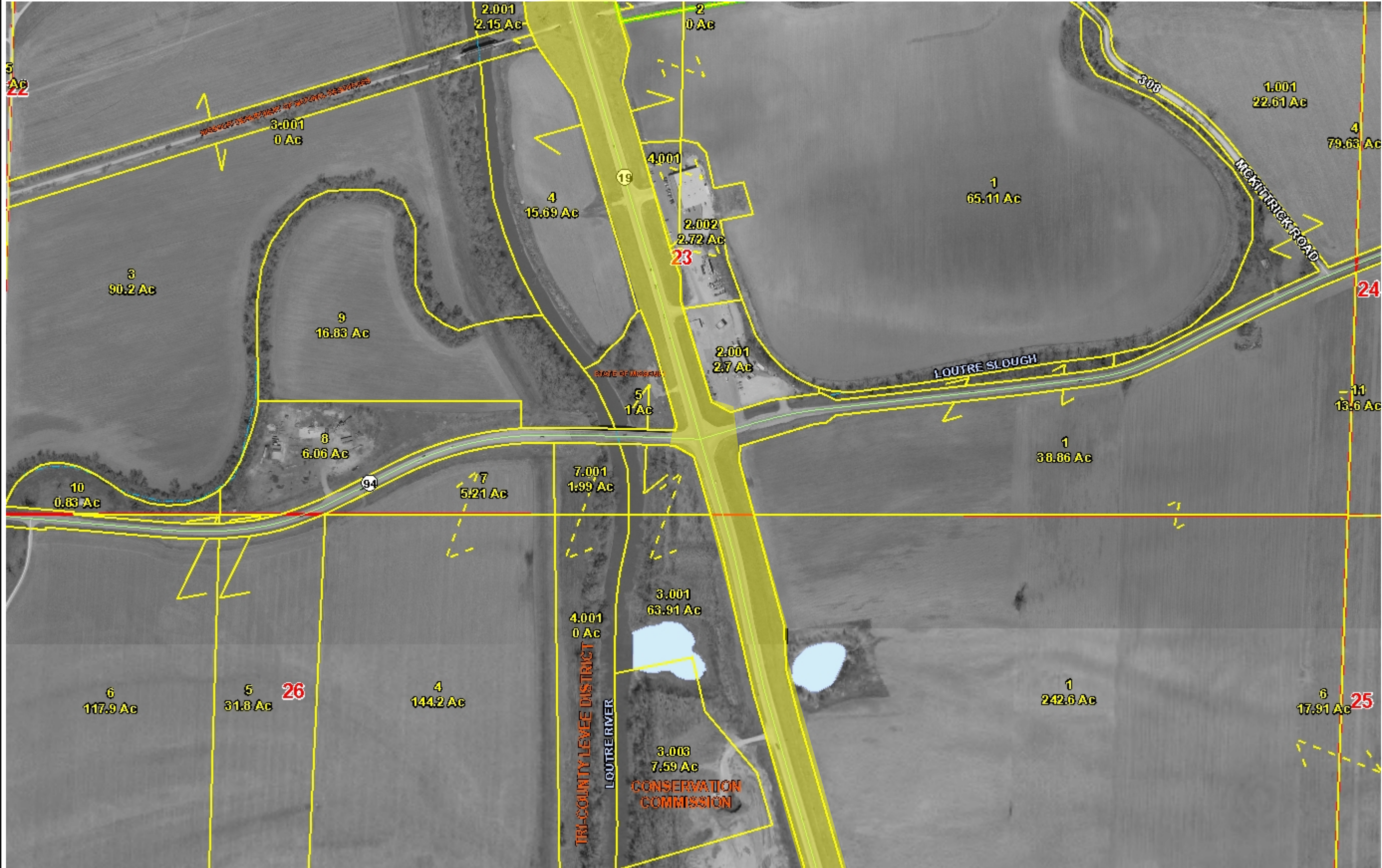

Legend

- Road
 - <all other values>
 - U.S. HIGHWAY
 - INTERSTATE
 - STATE HIGHWAY
- Railroad
- Parcel
 - Parcel Number/Acres
 - Corporate Limit Line
 - Land Hook
 - DASHED LAND HOOK
 - SOLID LAND HOOK
 - Stream
 - Water Boundary
 - Section
 - County Boundary

1: 4,558

Notes

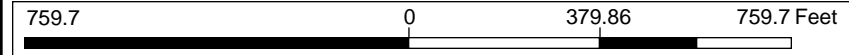

This map is a user generated static output from an Internet mapping site and is for reference only. Data layers that appear on this map may or may not be accurate, current, or otherwise reliable.
THIS MAP IS NOT TO BE USED FOR NAVIGATION

Montgomery County, MO



- Legend**
- Road
 - <all other values>
 - U.S. HIGHWAY
 - INTERSTATE
 - STATE HIGHWAY
 - + Railroad
 - Parcel
 - Parcel Number/Acres
 - Corporate Limit Line
 - Land Hook
 - - - DASHED LAND HOOK
 - SOLID LAND HOOK
 - Stream
 - Water Boundary
 - Section
 - County Boundary

1: 4,558

Notes

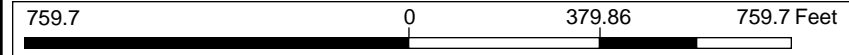

This map is a user generated static output from an Internet mapping site and is for reference only. Data layers that appear on this map may or may not be accurate, current, or otherwise reliable.
THIS MAP IS NOT TO BE USED FOR NAVIGATION

Montgomery County, MO

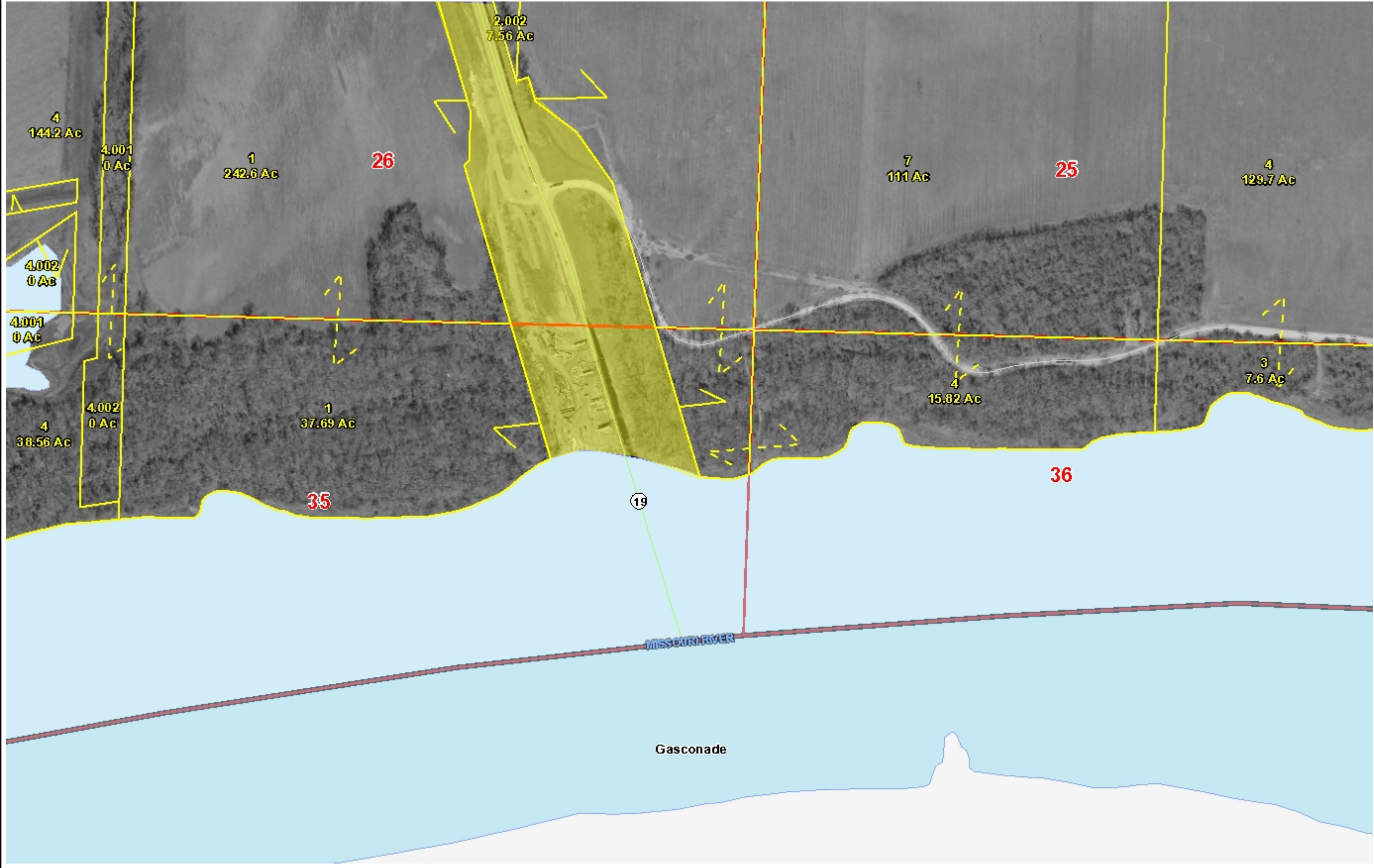

Legend

- Road
 - <all other values>
 - U.S. HIGHWAY
 - INTERSTATE
 - STATE HIGHWAY
- Railroad
- Parcel
 - Parcel Number/Acres
- Corporate Limit Line
- Land Hook
 - DASHED LAND HOOK
 - SOLID LAND HOOK
- Stream
- Water Boundary
- Section
- County Boundary

1: 4,558

Notes

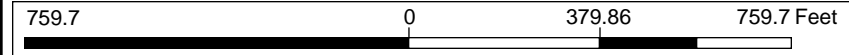

This map is a user generated static output from an Internet mapping site and is for reference only. Data layers that appear on this map may or may not be accurate, current, or otherwise reliable.
THIS MAP IS NOT TO BE USED FOR NAVIGATION

Montgomery County, MO



- Legend**
- Road
 - <all other values>
 - U.S. HIGHWAY
 - INTERSTATE
 - STATE HIGHWAY
 - Railroad
 - Parcel
 - Parcel Number/Acres
 - Corporate Limit Line
 - Land Hook
 - DASHED LAND HOOK
 - SOLID LAND HOOK
 - Stream
 - Water Boundary
 - Section
 - County Boundary

1: 5,187



Notes

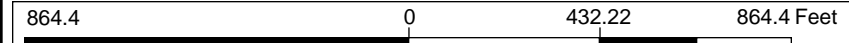

This map is a user generated static output from an Internet mapping site and is for reference only. Data layers that appear on this map may or may not be accurate, current, or otherwise reliable.
 THIS MAP IS NOT TO BE USED FOR NAVIGATION

Montgomery County, MO



- Legend**
- Road
 - <all other values>
 - U.S. HIGHWAY
 - INTERSTATE
 - STATE HIGHWAY
 - Railroad
 - Parcel
 - Parcel Number/Acres
 - Corporate Limit Line
 - Land Hook
 - DASHED LAND HOOK
 - SOLID LAND HOOK
 - Stream
 - Water Boundary
 - Section
 - County Boundary

1: 5,187

Notes

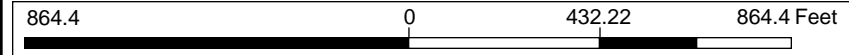

This map is a user generated static output from an Internet mapping site and is for reference only. Data layers that appear on this map may or may not be accurate, current, or otherwise reliable.
THIS MAP IS NOT TO BE USED FOR NAVIGATION

Montgomery County, MO



- Legend**
- Road
 - <all other values>
 - U.S. HIGHWAY
 - INTERSTATE
 - STATE HIGHWAY
 - Railroad
 - Parcel
 - Parcel Number/Acres
 - Corporate Limit Line
 - Land Hook
 - DASHED LAND HOOK
 - SOLID LAND HOOK
 - Stream
 - Water Boundary
 - Section
 - County Boundary

1: 5,187

Notes

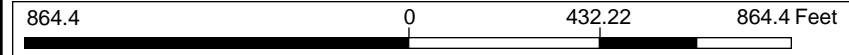

This map is a user generated static output from an Internet mapping site and is for reference only. Data layers that appear on this map may or may not be accurate, current, or otherwise reliable.
THIS MAP IS NOT TO BE USED FOR NAVIGATION

Montgomery County, MO



Legend

- Road
 - <all other values>
 - U.S. HIGHWAY
 - INTERSTATE
 - STATE HIGHWAY
- Railroad
- Parcel
 - Parcel Number/Acres
- Corporate Limit Line
- Land Hook
 - DASHED LAND HOOK
 - SOLID LAND HOOK
- Stream
- Water Boundary
- Section
- County Boundary



Callaway

1: 4,318



Notes

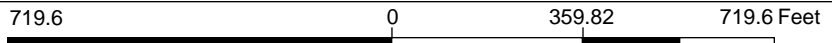

This map is a user generated static output from an Internet mapping site and is for reference only. Data layers that appear on this map may or may not be accurate, current, or otherwise reliable.
THIS MAP IS NOT TO BE USED FOR NAVIGATION

Montgomery County, MO



- Legend**
- Road
 - <all other values>
 - U.S. HIGHWAY
 - INTERSTATE
 - STATE HIGHWAY
 - Railroad
 - Parcel
 - Parcel Number/Acres
 - Corporate Limit Line
 - Land Hook
 - DASHED LAND HOOK
 - SOLID LAND HOOK
 - Stream
 - Water Boundary
 - Section
 - County Boundary

1: 4,318

Notes

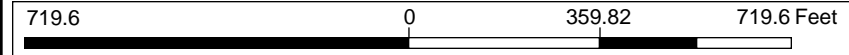

This map is a user generated static output from an Internet mapping site and is for reference only. Data layers that appear on this map may or may not be accurate, current, or otherwise reliable.
THIS MAP IS NOT TO BE USED FOR NAVIGATION

Montgomery County, MO

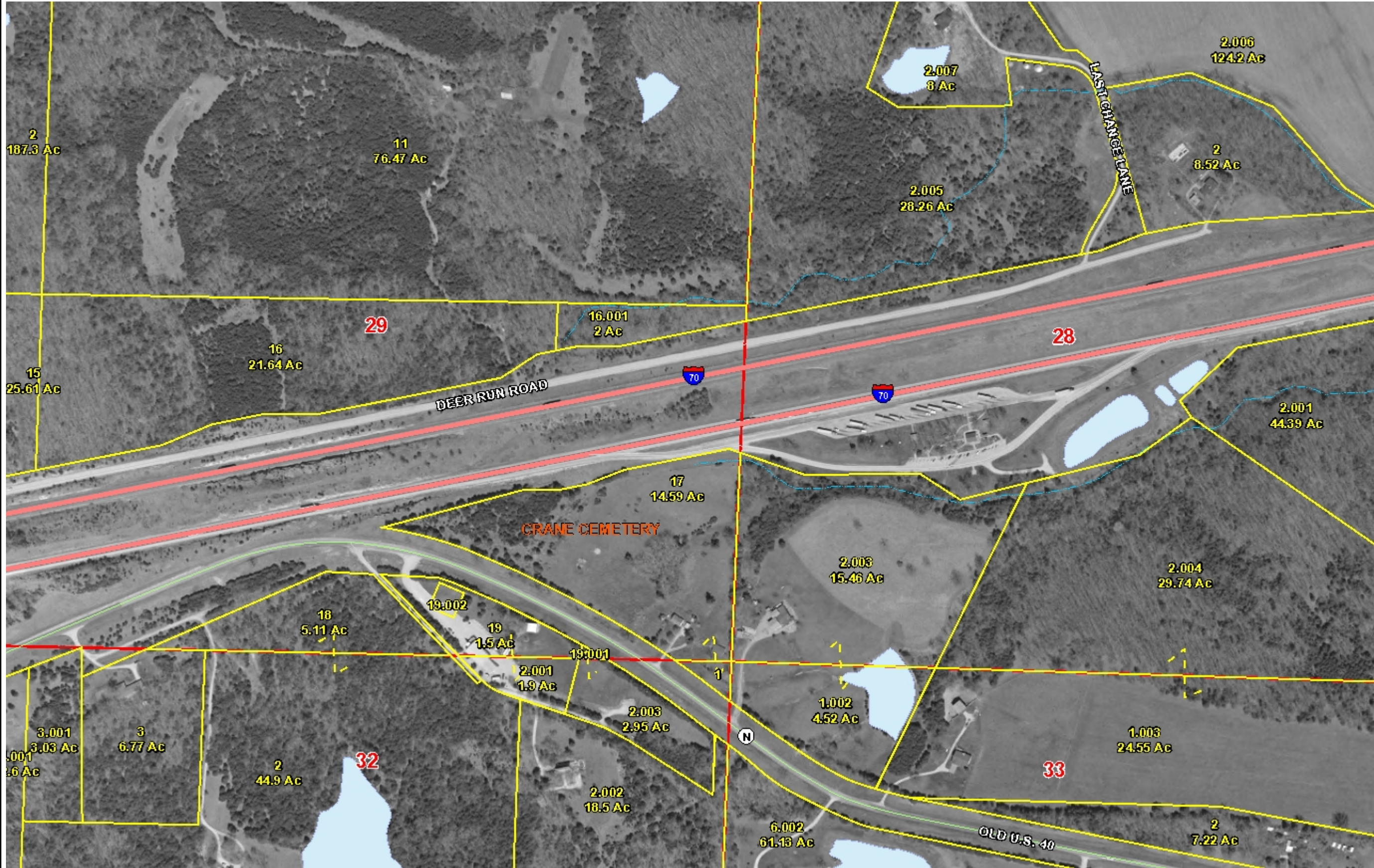

- Legend**
- Road
 - <all other values>
 - U.S. HIGHWAY
 - INTERSTATE
 - STATE HIGHWAY
 - Railroad
 - Parcel
 - Parcel Number/Acres
 - Corporate Limit Line
 - Land Hook
 - DASHED LAND HOOK
 - SOLID LAND HOOK
 - Stream
 - Water Boundary
 - Section
 - County Boundary

1: 4,318

Notes

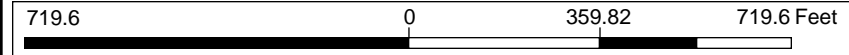

This map is a user generated static output from an Internet mapping site and is for reference only. Data layers that appear on this map may or may not be accurate, current, or otherwise reliable.
THIS MAP IS NOT TO BE USED FOR NAVIGATION

Montgomery County, MO

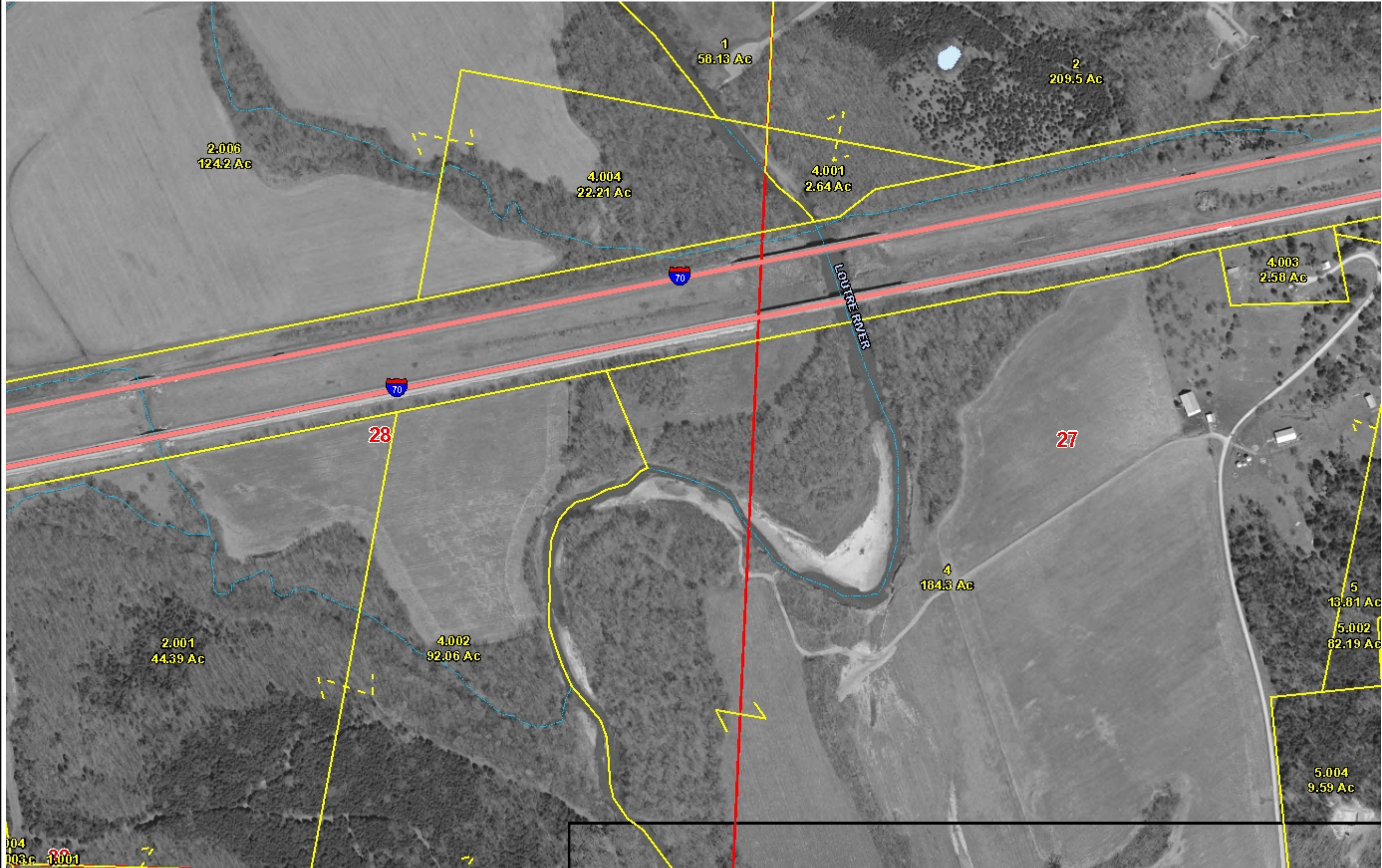

- Legend**
- Road
 - <all other values>
 - U.S. HIGHWAY
 - INTERSTATE
 - STATE HIGHWAY
 - Railroad
 - Parcel
 - Parcel Number/Acres
 - Corporate Limit Line
 - Land Hook
 - DASHED LAND HOOK
 - SOLID LAND HOOK
 - Stream
 - Water Boundary
 - Section
 - County Boundary

1: 4,318

Notes

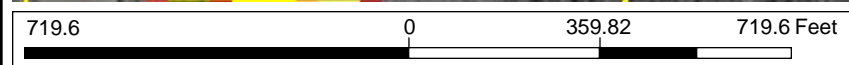

This map is a user generated static output from an Internet mapping site and is for reference only. Data layers that appear on this map may or may not be accurate, current, or otherwise reliable.
THIS MAP IS NOT TO BE USED FOR NAVIGATION

Montgomery County, MO

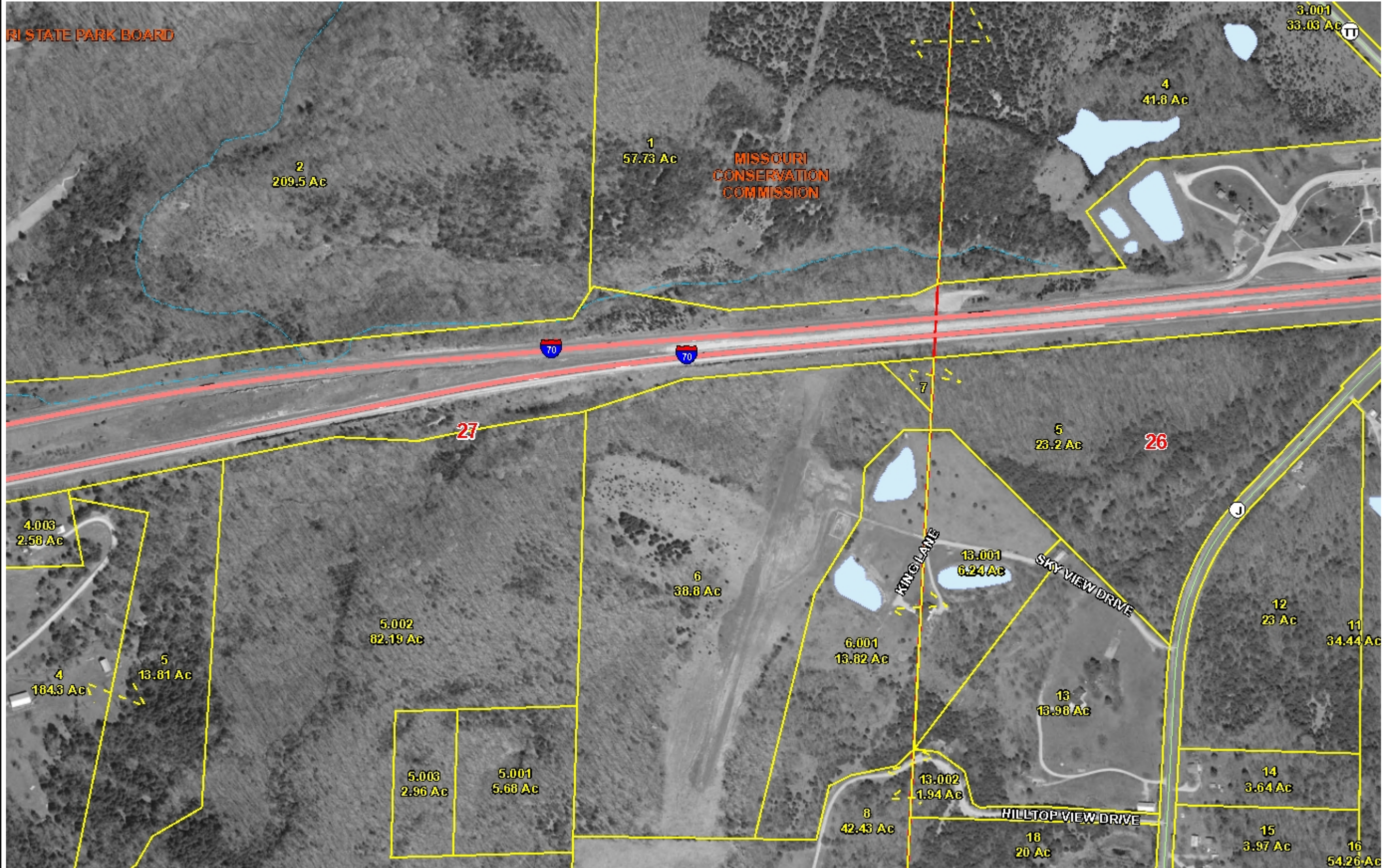

Legend

- Road
 - <all other values>
 - U.S. HIGHWAY
 - INTERSTATE
 - STATE HIGHWAY
- Railroad
- Parcel
- Parcel Number/Acres
- Corporate Limit Line
- Land Hook
 - DASHED LAND HOOK
 - SOLID LAND HOOK
- Stream
- Water Boundary
- Section
- County Boundary

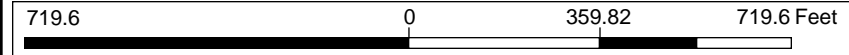

1: 4,318

Notes

This map is a user generated static output from an Internet mapping site and is for reference only. Data layers that appear on this map may or may not be accurate, current, or otherwise reliable.
THIS MAP IS NOT TO BE USED FOR NAVIGATION

Montgomery County, MO



- Legend**
- Road
 - <all other values>
 - U.S. HIGHWAY
 - INTERSTATE
 - STATE HIGHWAY
 - Railroad
 - Parcel
 - Parcel Number/Acres
 - Corporate Limit Line
 - Land Hook
 - DASHED LAND HOOK
 - SOLID LAND HOOK
 - Stream
 - Water Boundary
 - Section
 - County Boundary

1: 4,318

Notes

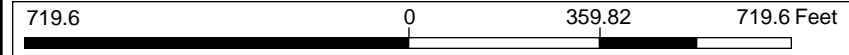

This map is a user generated static output from an Internet mapping site and is for reference only. Data layers that appear on this map may or may not be accurate, current, or otherwise reliable.
THIS MAP IS NOT TO BE USED FOR NAVIGATION

Montgomery County, MO



- Legend**
- Road
 - <all other values>
 - U.S. HIGHWAY
 - INTERSTATE
 - STATE HIGHWAY
 - + Railroad
 - Parcel
 - Parcel Number/Acres
 - Corporate Limit Line
 - Land Hook
 - DASHED LAND HOOK
 - SOLID LAND HOOK
 - Stream
 - Water Boundary
 - Section
 - County Boundary

1: 4,318

Notes

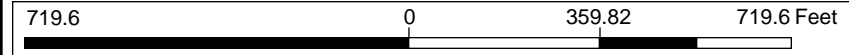

This map is a user generated static output from an Internet mapping site and is for reference only. Data layers that appear on this map may or may not be accurate, current, or otherwise reliable.
THIS MAP IS NOT TO BE USED FOR NAVIGATION

Montgomery County, MO



- Legend**
- Road
 - <all other values>
 - U.S. HIGHWAY
 - INTERSTATE
 - STATE HIGHWAY
 - Railroad
 - Parcel
 - Parcel Number/Acres
 - Corporate Limit Line
 - Land Hook
 - DASHED LAND HOOK
 - SOLID LAND HOOK
 - Stream
 - Water Boundary
 - Section
 - County Boundary

1: 4,318



Notes

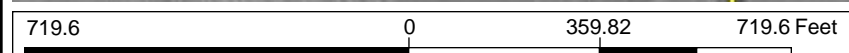

This map is a user generated static output from an Internet mapping site and is for reference only. Data layers that appear on this map may or may not be accurate, current, or otherwise reliable.
 THIS MAP IS NOT TO BE USED FOR NAVIGATION

Montgomery County, MO



Legend

- Road
 - <all other values>
 - U.S. HIGHWAY
 - INTERSTATE
 - STATE HIGHWAY
- + Railroad
- Parcel
- Parcel Number/Acres
- Corporate Limit Line
- Land Hook
 - - - DASHED LAND HOOK
 - SOLID LAND HOOK
- Stream
- Water Boundary
- Section
- County Boundary

1: 4,318

Notes

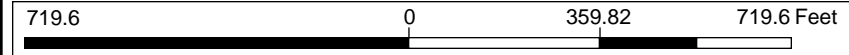

This map is a user generated static output from an Internet mapping site and is for reference only. Data layers that appear on this map may or may not be accurate, current, or otherwise reliable.
 THIS MAP IS NOT TO BE USED FOR NAVIGATION

Montgomery County, MO

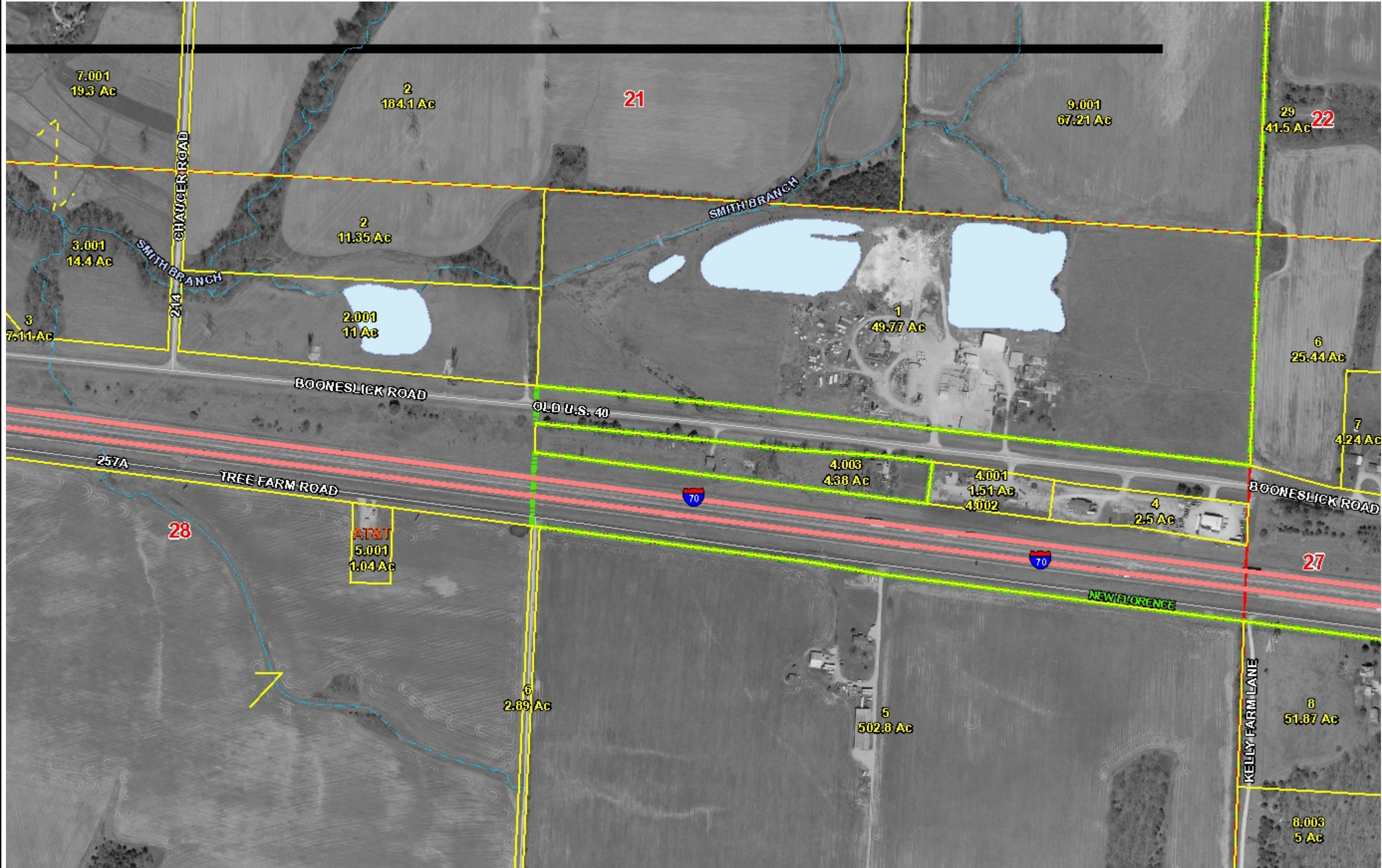

- Legend**
- Road
 - <all other values>
 - U.S. HIGHWAY
 - INTERSTATE
 - STATE HIGHWAY
 - + Railroad
 - Parcel
 - Parcel Number/Acres
 - Corporate Limit Line
 - Land Hook
 - - - DASHED LAND HOOK
 - SOLID LAND HOOK
 - Stream
 - Water Boundary
 - Section
 - County Boundary

1: 4,318

Notes

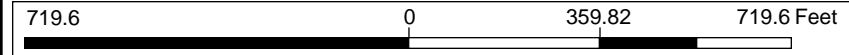

This map is a user generated static output from an Internet mapping site and is for reference only. Data layers that appear on this map may or may not be accurate, current, or otherwise reliable.
THIS MAP IS NOT TO BE USED FOR NAVIGATION

Montgomery County, MO



- Legend**
- Road
 - <all other values>
 - U.S. HIGHWAY
 - INTERSTATE
 - STATE HIGHWAY
 - + Railroad
 - Parcel
 - Parcel Number/Acres
 - Corporate Limit Line
 - Land Hook
 - DASHED LAND HOOK
 - SOLID LAND HOOK
 - Stream
 - Water Boundary
 - Section
 - County Boundary

719.6 0 359.82 719.6 Feet

1: 4,318

Notes

This map is a user generated static output from an Internet mapping site and is for reference only. Data layers that appear on this map may or may not be accurate, current, or otherwise reliable.
THIS MAP IS NOT TO BE USED FOR NAVIGATION

Montgomery County, MO



- Legend**
- Road
 - <all other values>
 - U.S. HIGHWAY
 - INTERSTATE
 - STATE HIGHWAY
 - + Railroad
 - Parcel
 - Parcel Number/Acres
 - Corporate Limit Line
 - Land Hook
 - DASHED LAND HOOK
 - SOLID LAND HOOK
 - Stream
 - Water Boundary
 - Section
 - County Boundary

1: 4,318

Notes

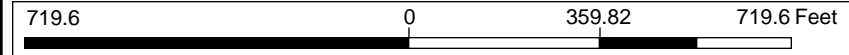

This map is a user generated static output from an Internet mapping site and is for reference only. Data layers that appear on this map may or may not be accurate, current, or otherwise reliable.
THIS MAP IS NOT TO BE USED FOR NAVIGATION

Montgomery County, MO



Legend

- Road
 - <all other values>
 - U.S. HIGHWAY
 - INTERSTATE
 - STATE HIGHWAY
- Railroad
- Parcel
 - Parcel Number/Acres
 - Corporate Limit Line
 - Land Hook
 - DASHED LAND HOOK
 - SOLID LAND HOOK
 - Stream
 - Water Boundary
 - Section
 - County Boundary

1: 4,318

Notes

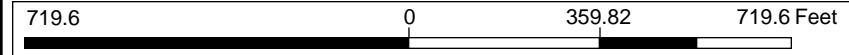

This map is a user generated static output from an Internet mapping site and is for reference only. Data layers that appear on this map may or may not be accurate, current, or otherwise reliable.
THIS MAP IS NOT TO BE USED FOR NAVIGATION

Montgomery County, MO

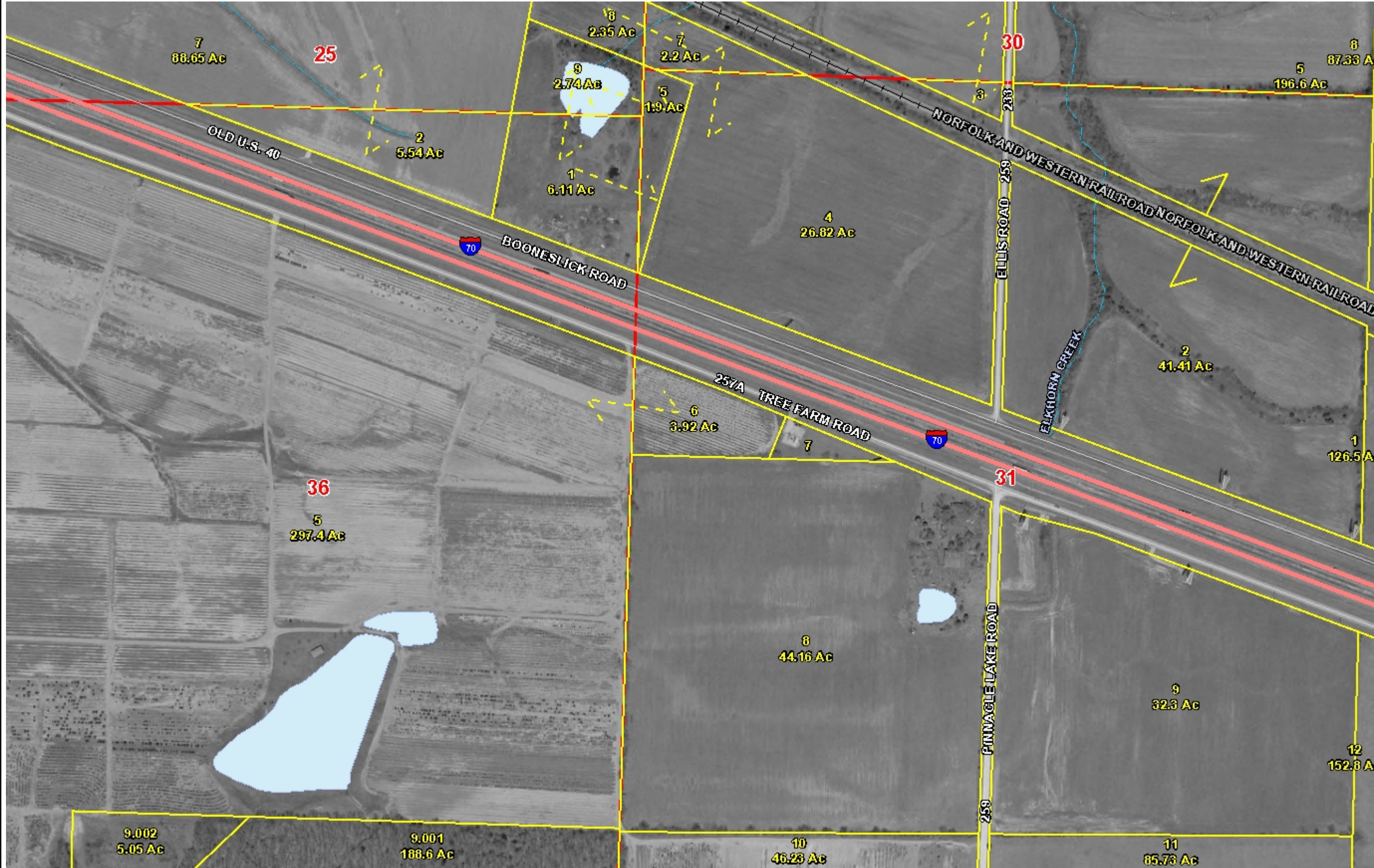

- Legend**
- Road
 - <all other values>
 - U.S. HIGHWAY
 - INTERSTATE
 - STATE HIGHWAY
 - Railroad
 - Parcel
 - Parcel Number/Acres
 - Corporate Limit Line
 - Land Hook
 - - - DASHED LAND HOOK
 - SOLID LAND HOOK
 - Stream
 - Water Boundary
 - Section
 - County Boundary

1: 4,318

Notes

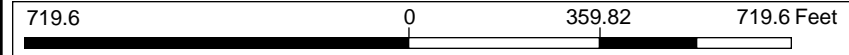

This map is a user generated static output from an Internet mapping site and is for reference only. Data layers that appear on this map may or may not be accurate, current, or otherwise reliable.
THIS MAP IS NOT TO BE USED FOR NAVIGATION

Montgomery County, MO



- Legend**
- Road
 - <all other values>
 - U.S. HIGHWAY
 - INTERSTATE
 - STATE HIGHWAY
 - Railroad
 - Parcel
 - Parcel Number/Acres
 - Corporate Limit Line
 - Land Hook
 - DASHED LAND HOOK
 - SOLID LAND HOOK
 - Stream
 - Water Boundary
 - Section
 - County Boundary

1: 4,318

Notes

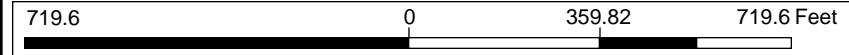

This map is a user generated static output from an Internet mapping site and is for reference only. Data layers that appear on this map may or may not be accurate, current, or otherwise reliable.
THIS MAP IS NOT TO BE USED FOR NAVIGATION

Montgomery County, MO

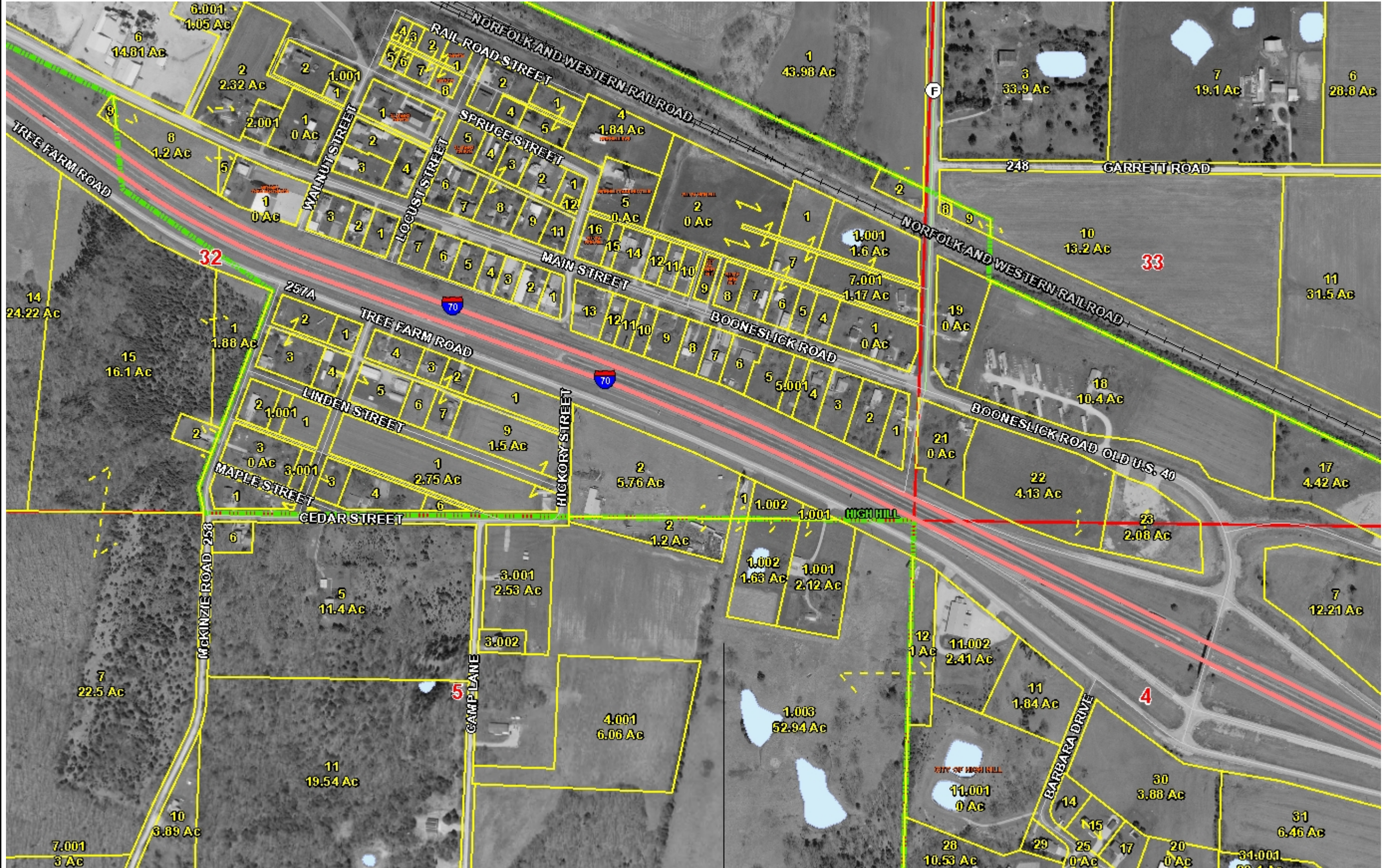

Legend

- Road
 - <all other values>
 - U.S. HIGHWAY
 - INTERSTATE
 - STATE HIGHWAY
- Railroad
- Parcel
- Parcel Number/Acres
- Corporate Limit Line
- Land Hook
 - DASHED LAND HOOK
 - SOLID LAND HOOK
- Stream
- Water Boundary
- Section
- County Boundary

1: 4,318

Notes

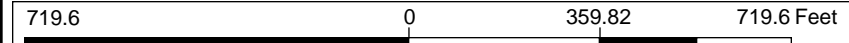

This map is a user generated static output from an Internet mapping site and is for reference only. Data layers that appear on this map may or may not be accurate, current, or otherwise reliable.
THIS MAP IS NOT TO BE USED FOR NAVIGATION

Montgomery County, MO

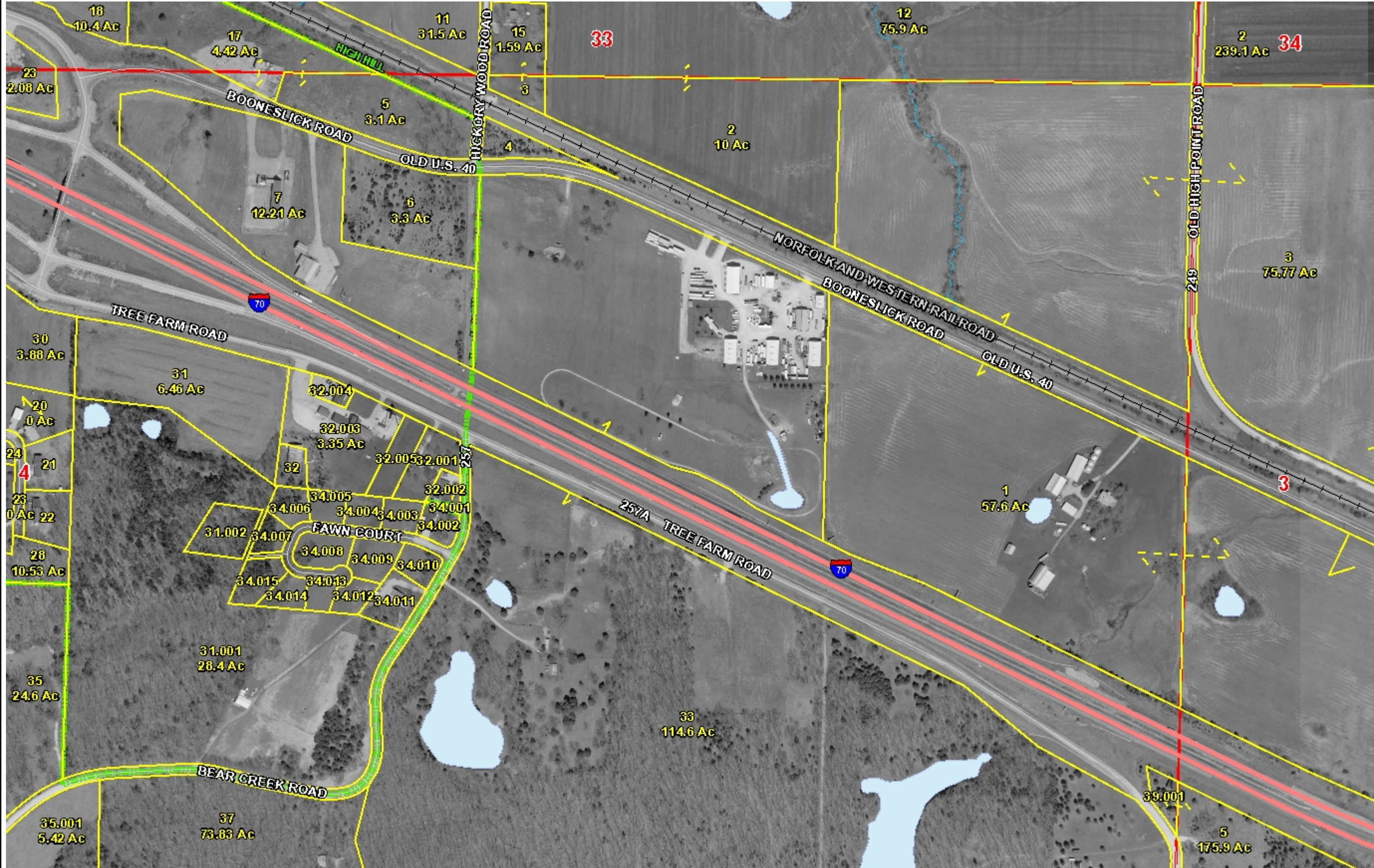

Legend

- Road
 - <all other values>
 - U.S. HIGHWAY
 - INTERSTATE
 - STATE HIGHWAY
- Railroad
- Parcel
- Parcel Number/Acres
- Corporate Limit Line
- Land Hook
 - DASHED LAND HOOK
 - SOLID LAND HOOK
- Stream
- Water Boundary
- Section
- County Boundary

1: 4,318

Notes

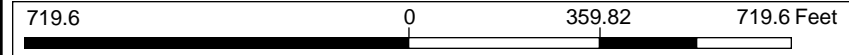

This map is a user generated static output from an Internet mapping site and is for reference only. Data layers that appear on this map may or may not be accurate, current, or otherwise reliable.
THIS MAP IS NOT TO BE USED FOR NAVIGATION

Montgomery County, MO



- Legend**
- Road
 - <all other values>
 - U.S. HIGHWAY
 - INTERSTATE
 - STATE HIGHWAY
 - Railroad
 - Parcel
 - Parcel Number/Acres
 - Corporate Limit Line
 - Land Hook
 - DASHED LAND HOOK
 - SOLID LAND HOOK
 - Stream
 - Water Boundary
 - Section
 - County Boundary

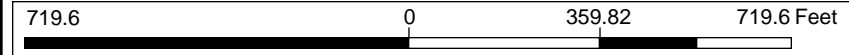

1: 4,318

Notes

This map is a user generated static output from an Internet mapping site and is for reference only. Data layers that appear on this map may or may not be accurate, current, or otherwise reliable.
THIS MAP IS NOT TO BE USED FOR NAVIGATION

Montgomery County, MO



- Legend**
- Road
 - <all other values>
 - U.S. HIGHWAY
 - INTERSTATE
 - STATE HIGHWAY
 - + Railroad
 - Parcel
 - Parcel Number/Acres
 - Corporate Limit Line
 - Land Hook
 - DASHED LAND HOOK
 - SOLID LAND HOOK
 - Stream
 - Water Boundary
 - Section
 - County Boundary

1: 4,318

Notes

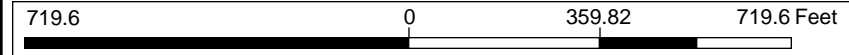

This map is a user generated static output from an Internet mapping site and is for reference only. Data layers that appear on this map may or may not be accurate, current, or otherwise reliable.
THIS MAP IS NOT TO BE USED FOR NAVIGATION

Montgomery County, MO

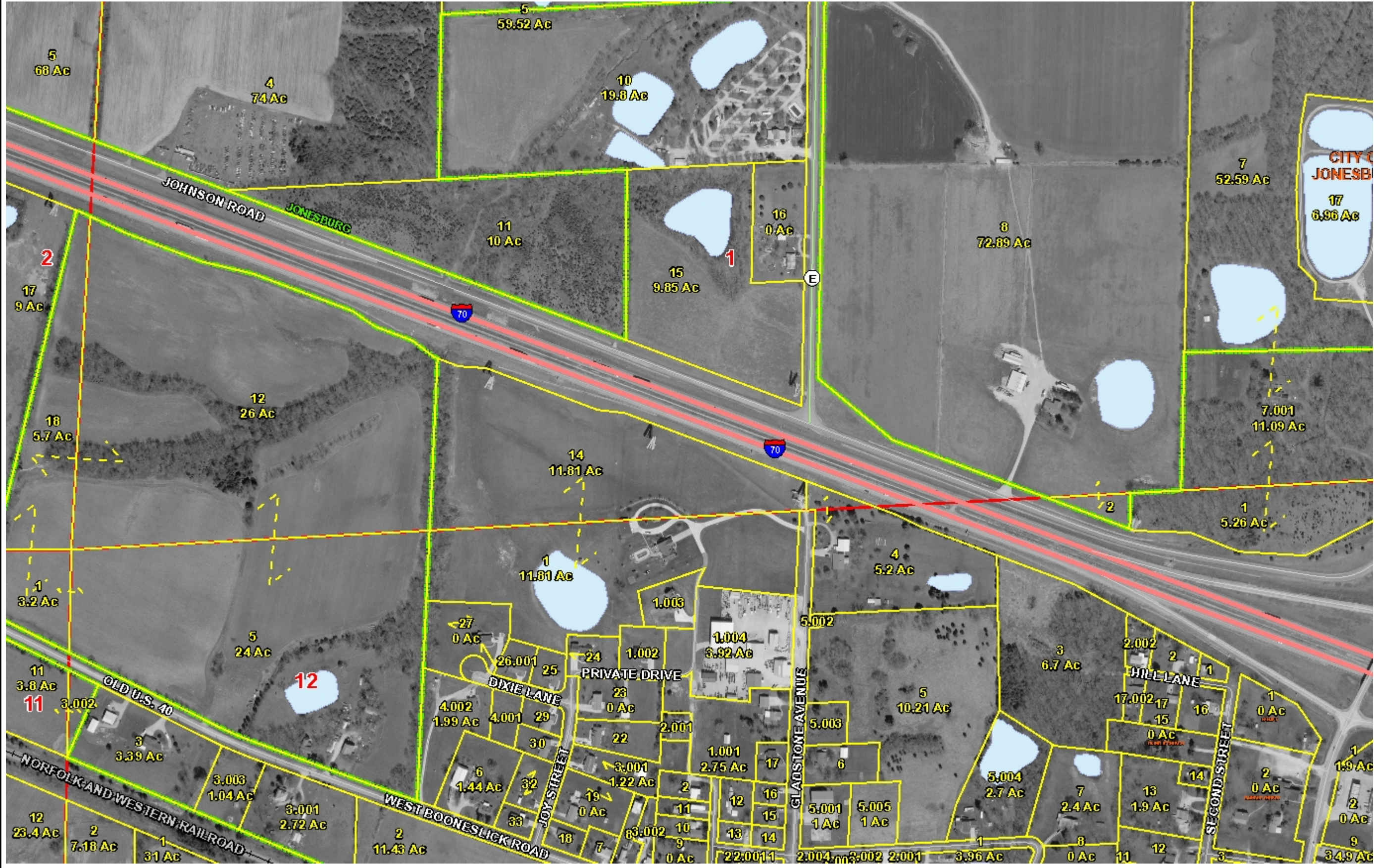

- Legend**
- Road
 - <all other values>
 - U.S. HIGHWAY
 - INTERSTATE
 - STATE HIGHWAY
 - Railroad
 - Parcel
 - Parcel Number/Acres
 - Corporate Limit Line
 - Land Hook
 - DASHED LAND HOOK
 - SOLID LAND HOOK
 - Stream
 - Water Boundary
 - Section
 - County Boundary

1: 4,318

Notes

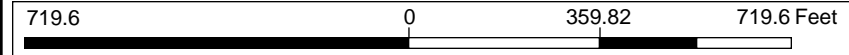

This map is a user generated static output from an Internet mapping site and is for reference only. Data layers that appear on this map may or may not be accurate, current, or otherwise reliable.
THIS MAP IS NOT TO BE USED FOR NAVIGATION

Montgomery County, MO



- Legend**
- Road
 - <all other values>
 - U.S. HIGHWAY
 - INTERSTATE
 - STATE HIGHWAY
 - Railroad
 - Parcel
 - Parcel Number/Acres
 - Corporate Limit Line
 - Land Hook
 - DASHED LAND HOOK
 - SOLID LAND HOOK
 - Stream
 - Water Boundary
 - Section
 - County Boundary

1: 4,318

Notes

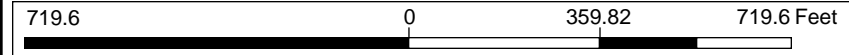

This map is a user generated static output from an Internet mapping site and is for reference only. Data layers that appear on this map may or may not be accurate, current, or otherwise reliable.
THIS MAP IS NOT TO BE USED FOR NAVIGATION

Montgomery County, MO

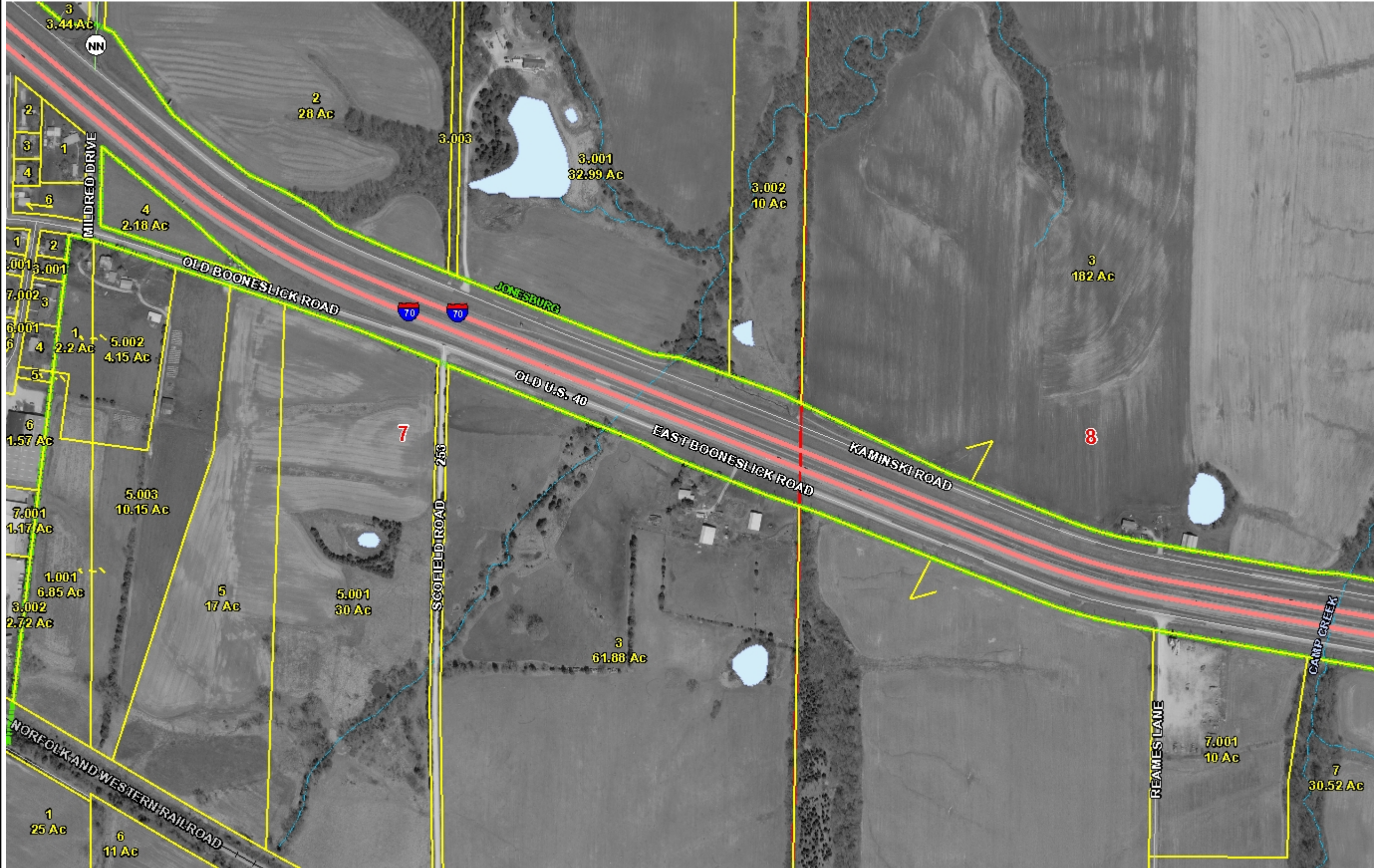

- Legend**
- Road
 - <all other values>
 - U.S. HIGHWAY
 - INTERSTATE
 - STATE HIGHWAY
 - Railroad
 - Parcel
 - Parcel Number/Acres
 - Corporate Limit Line
 - Land Hook
 - DASHED LAND HOOK
 - SOLID LAND HOOK
 - Stream
 - Water Boundary
 - Section
 - County Boundary

1: 4,318

Notes

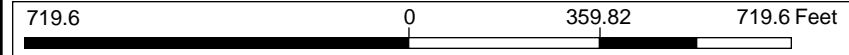

This map is a user generated static output from an Internet mapping site and is for reference only. Data layers that appear on this map may or may not be accurate, current, or otherwise reliable.
THIS MAP IS NOT TO BE USED FOR NAVIGATION

Montgomery County, MO



- Legend**
- Road
 - <all other values>
 - U.S. HIGHWAY
 - INTERSTATE
 - STATE HIGHWAY
 - Railroad
 - Parcel
 - Parcel Number/Acres
 - Corporate Limit Line
 - Land Hook
 - DASHED LAND HOOK
 - SOLID LAND HOOK
 - Stream
 - Water Boundary
 - Section
 - County Boundary

1: 4,318



Notes

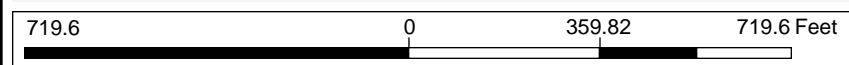

This map is a user generated static output from an Internet mapping site and is for reference only. Data layers that appear on this map may or may not be accurate, current, or otherwise reliable.
THIS MAP IS NOT TO BE USED FOR NAVIGATION

Warren

PROPOSAL BOND

KNOW ALL MEN BY THESE PRESENTS, that we

_____, as
Principal and _____, as Surety are held and firmly bound
unto the **STATE OF MISSOURI** (acting by and through the **Missouri Highways and Transportation
Commission**) in the penal sum of:

_____ **Dollars**
(\$ _____) to be paid to the **State of Missouri or to the Missouri Highways and
Transportation Commission**, to be credited to the State Road Fund, the Principal and Surety binding
themselves, their heirs, executors, administrators, successors, and assigns, jointly and severally, firmly by
these presents.

Sealed with our seals and dated this _____

THE CONDITION OF THIS OBLIGATION is such that:

WHEREAS, the Principal is submitting herewith a bid to the Missouri Highways and Transportation Commission
for furnishing **vegetation control and annual inventory services** as set out in the proposal to which this bond is
attached.

NOW THEREFORE, if the Missouri Highways and Transportation Commission shall accept the bid of the
Principal and if said Principal shall properly execute and deliver to the Missouri Highways and Transportation
Commission the contract and contract bond in compliance with the requirements of the proposal, the specifications
and the provisions of law, to the satisfaction of the Highways and Transportation Commission, then this obligation
shall be void and of no effect, otherwise to remain in full force and effect.

In the event the said Principal shall, in the judgment of the Missouri Highways and Transportation Commission, fail
to comply with any requirement as set forth in the preceding paragraph, then the State of Missouri acting through the
Missouri Highways and Transportation Commission shall immediately and forthwith be entitled to recover the full
penal sum above set out, together with court costs, attorney's fees and any other expense of recovery.

(SEAL)

Principal

By

Signature

(SEAL)

Surety

By

Attorney-in-Fact

NOTE: This bond must be executed by the **PRINCIPAL** and by a **CORPORATE SURETY**
authorized to conduct surety business in the State of Missouri.

3. Form to be used if Contractor is a corporation.

State of Missouri _____)
County of _____) ss.

On this _____ day of _____, 20____, before me appeared _____, to me personally known, who being by me duly sworn, did say that he/she is the _____ of _____ (the Contractor) and that the seal affixed to the foregoing agreement and contract bond is the corporate seal of said corporation, and that the foregoing bid, contract agreement, and contract bond were signed and sealed in behalf of said corporation by authority of its board of directors, and said _____ acknowledges said instruments to be the free act and deed of said corporation.

Witness my hand and seal at _____, _____, the day and year first above written.

(SEAL)

Notary Public

My commission expires _____, 20_____.