

# Final Environmental Impact Statement

## Page Avenue Extension

St. Charles and St. Louis Counties, Missouri

Approximate Scale 1" = 2000'



Project Alignment and Features

Figure 3.2.1

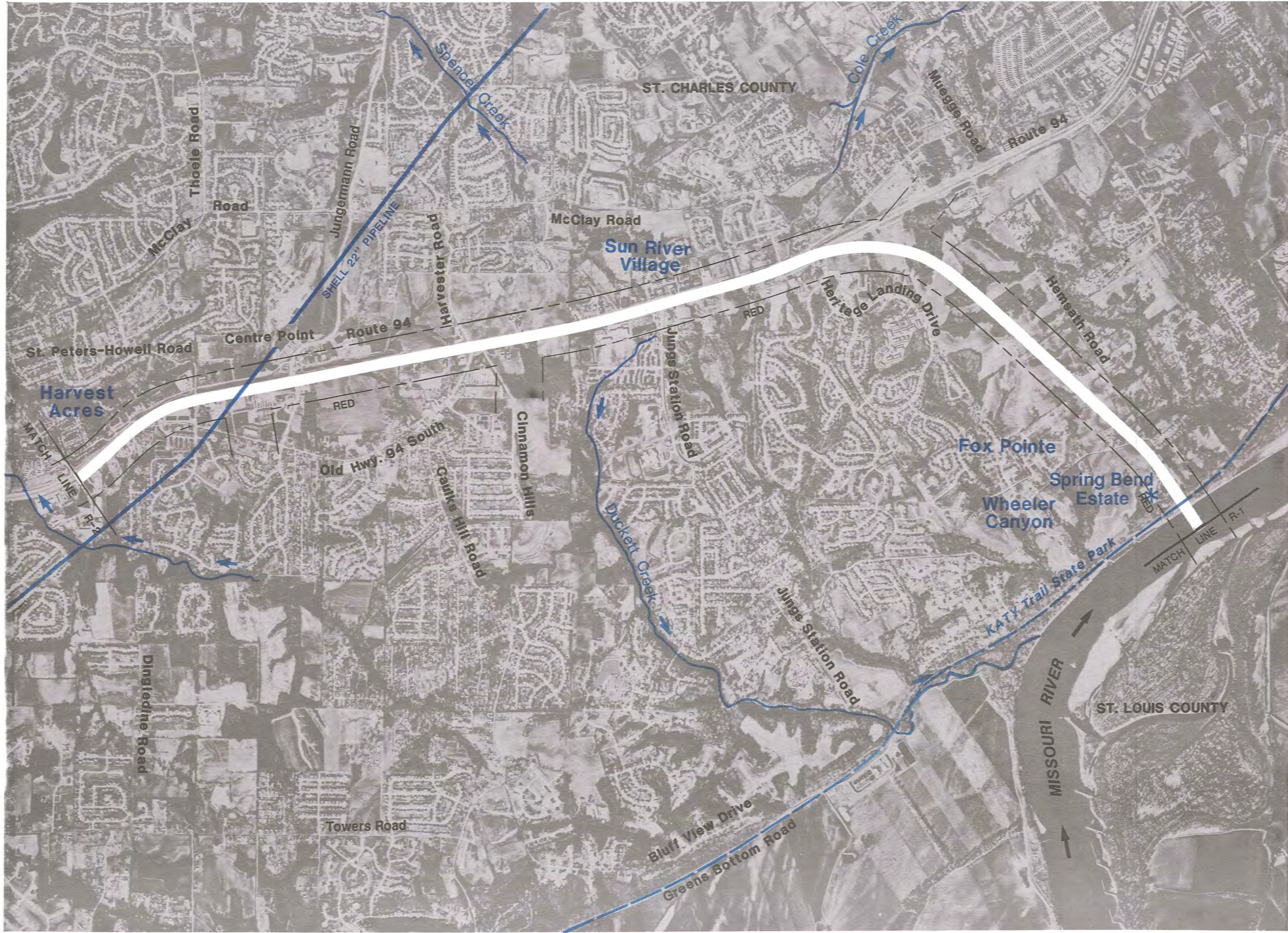

**Final Environmental Impact Statement**

**Page Avenue Extension**  
St. Charles and St. Louis Counties, Missouri

Approximate Scale 1" = 2000'



**Project Alignment and Features**

**Figure 3.2.2**

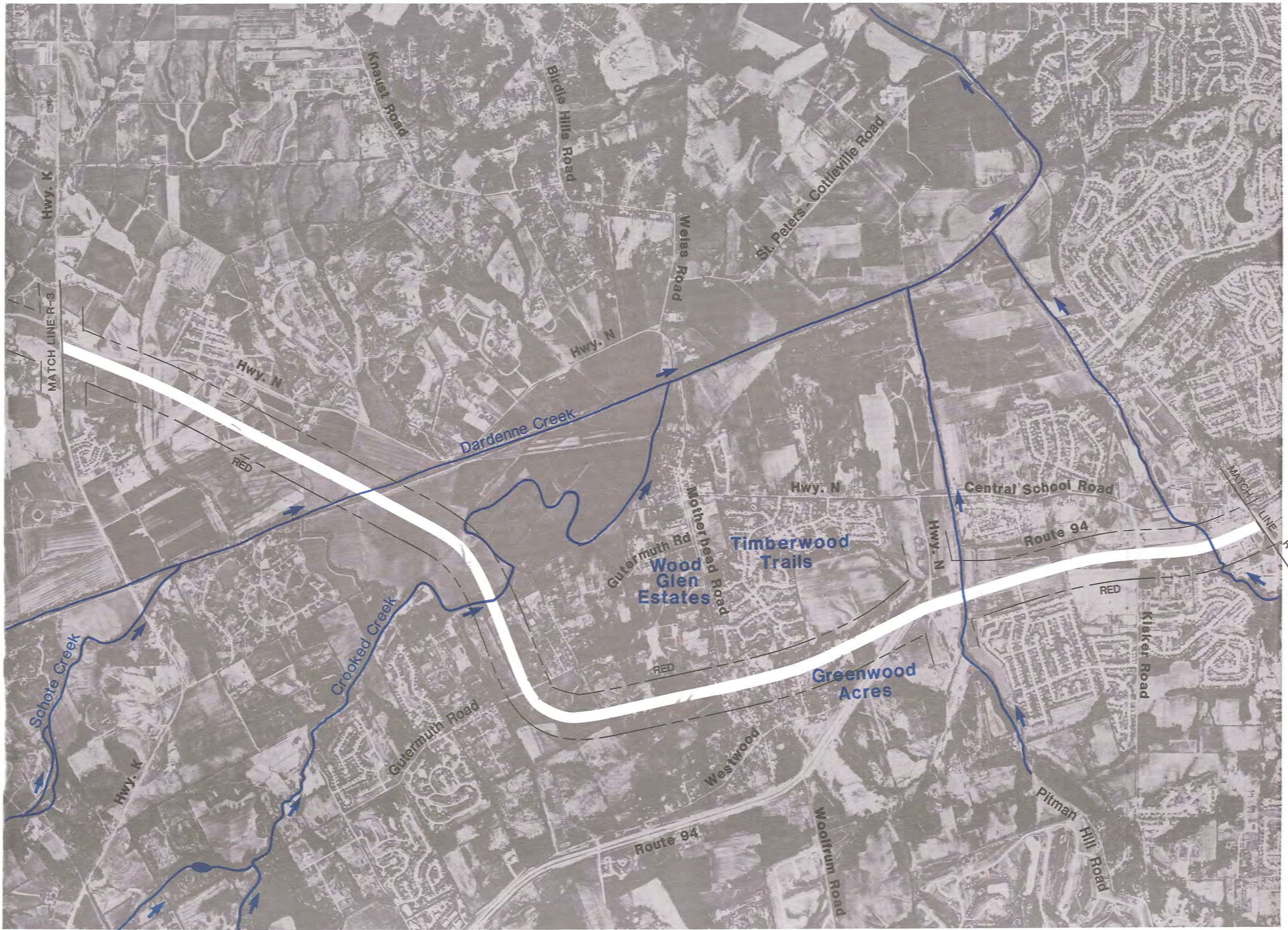

**Final Environmental Impact Statement**

**Page Avenue Extension**  
St. Charles and St. Louis Counties, Missouri

Approximate Scale 1" = 2000'



NORTH

**Project Alignment and Features**

**Figure 3.2.3**



# Final Environmental Impact Statement

## Page Avenue Extension

St. Charles and St. Louis Counties, Missouri

Approximate Scale 1" = 2000'



Project Alignment and Features

Figure 3.2.4



**Final Environmental Impact Statement**

**Page Avenue Extension**

St. Charles and St. Louis Counties, Missouri

Approximate Scale 1" = 2000'



**Project Alignment and Features**

**Figure 3.2.5**



**Final Environmental Impact Statement**

**Page Avenue Extension**

St. Charles and St. Louis Counties, Missouri

Approximate Scale 1" = 2000'



NORTH

Project Alignment and Features

Figure 3.2.6

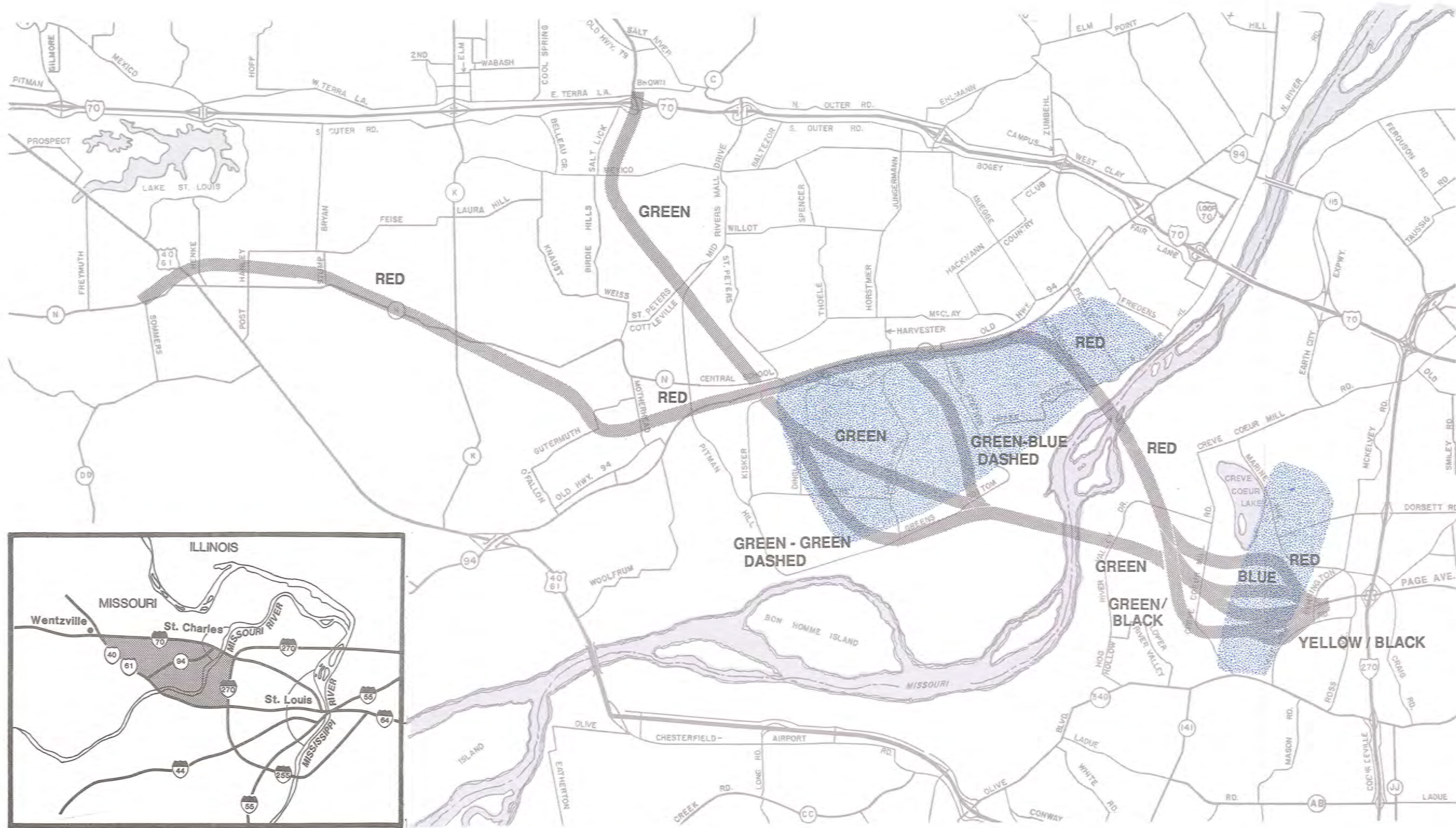

SOURCES: Engineering Geology of Creve Coeur Quadrangle, Missouri Geological Survey.

# Final Environmental Impact Statement

Page Avenue Extension  
St. Charles and St. Louis Counties, Missouri

Approximate Scale 1" = 8000'



NORTH

Potential Karst Areas

Figure 3.3



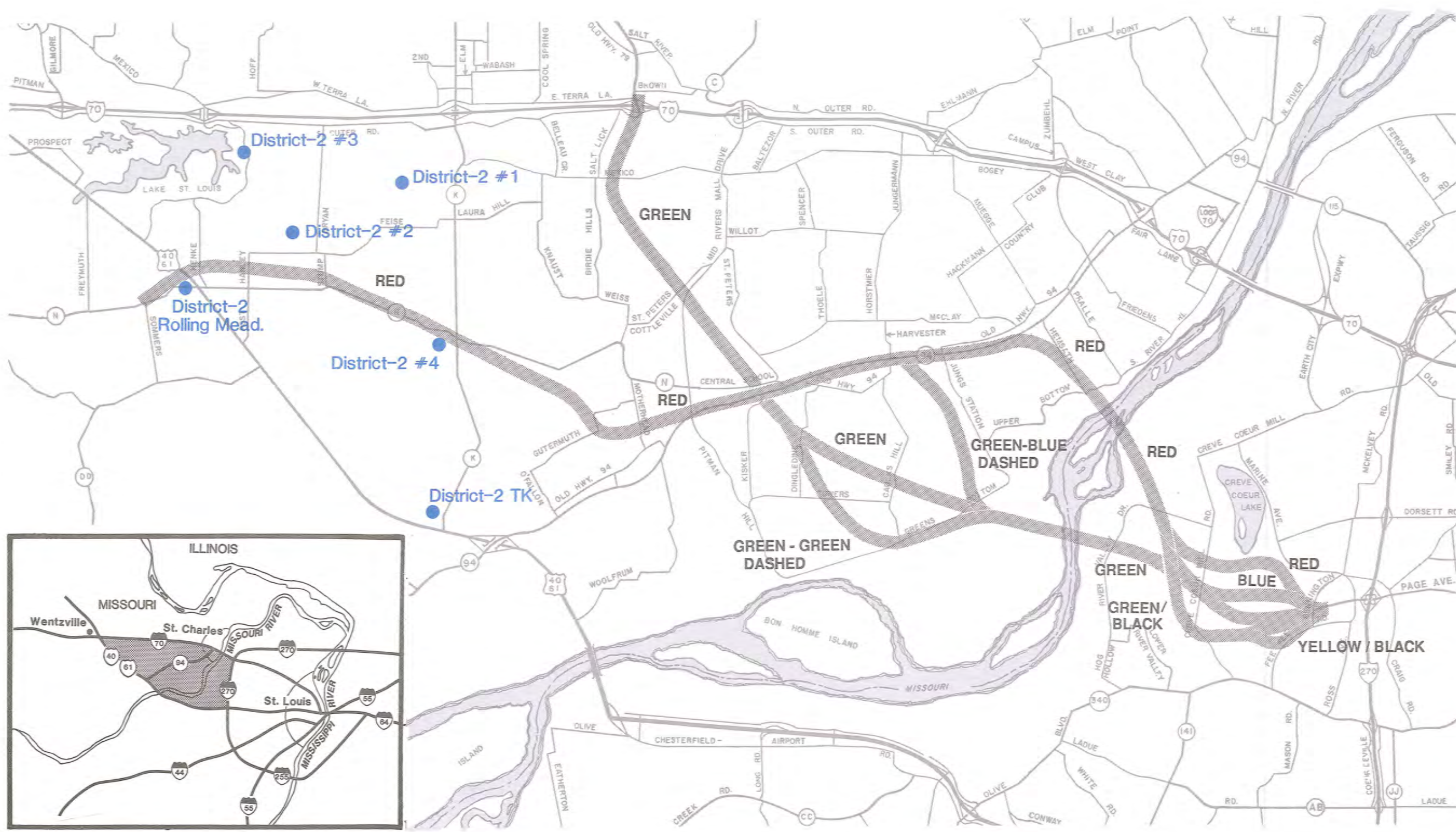

**Final Environmental Impact Statement**

**Page Avenue Extension**  
 St. Charles and St. Louis Counties, Missouri





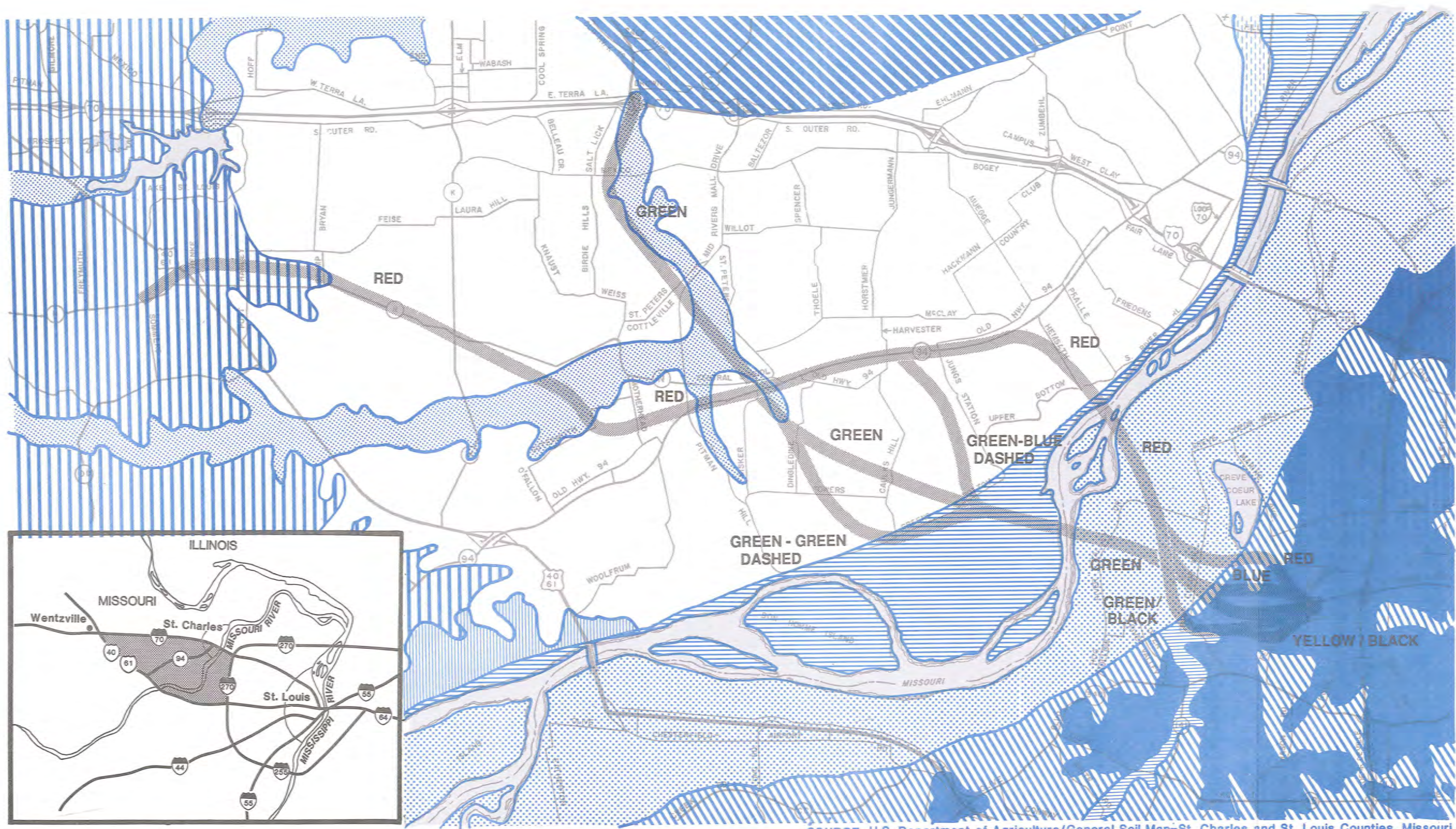





Approximate Scale 1" - 8000'





SOURCE: U.S. Department of Agriculture/General Soil Map—St. Charles and St. Louis Counties, Missouri.

**LEGEND**

- |  |   |   |  |
|--|---|---|--|
| <p> <b>Armster-Mexico-Hatton association:</b> Gently sloping and moderately sloping, moderately well drained and somewhat poorly drained soils formed in loess and clayey glacial till; on uplands</p> <p> <b>Menfro-Harvester-Weller association:</b> Nearly level to steep, well drained and moderately well drained soils formed in loess and silty fill material; on uplands</p> <p> <b>Portage-Carlow-Kampville association:</b> Nearly level, very poorly drained to somewhat poorly drained soils formed in clayey and silty alluvium; on flood plains</p> | <p> <b>Haynie-Blake-Waldron association:</b> Nearly level, well drained and somewhat poorly drained soils formed in silty, loamy, and clayey alluvium; on flood plains</p> <p> <b>Goss-Crider-Gatewood association:</b> Moderately sloping to very steep, well drained soils formed in loess and residuum weathered from cherty dolomite, shale, and limestone; on uplands</p> <p> <b>Dockery-Haymond-Sensabaugh association:</b> Nearly level, somewhat poorly drained and well drained soils formed in silty and cherty, loamy alluvium; on flood plains</p> | <p> <b>Lomax-Blase association:</b> Nearly level, well drained and somewhat poorly drained soils formed in loamy, sandy and clayey alluvium; on terraces</p> <p> <b>Blake-Eudora-Waldron association:</b> Nearly level, somewhat poorly drained and well drained, deep soils formed in alluvial sediment; on flood plains</p> <p> <b>Wilbur-Haymond-Elsah association:</b> Nearly level and gently sloping, moderately well drained to somewhat excessively drained, deep soils formed in alluvial sediment; on flood plains</p> | <p> <b>Menfro-Winfield-Urban association:</b> Gently sloping to very steep, well drained and moderately well drained, deep soils formed in loess, and Urban land; on uplands</p> <p> <b>Urban land-Harvester-Fishpot association:</b> Urban land and nearly level to moderately steep, moderately well drained and somewhat poorly drained, deep soils formed in silty fill material, loess, and alluvium; on uplands, terraces, and bottomlands</p> |
|--|---|---|--|

**Final Environmental Impact Statement**      **Page Avenue Extension**  
 St. Charles and St. Louis Counties, Missouri

Approximate Scale 1" = 8000'      NORTH

# Vegetative Cover

LEGEND – Figures 3.6.1 thru 3.6.6



Cultivated



Pasture



Developed



Upland Woods



Grass-Old Field

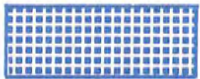

Emergent Wetland



Wetland Woods



Open Water



**Final Environmental Impact Statement**

**Page Avenue Extension**  
St. Charles and St. Louis Counties, Missouri

Approximate Scale 1" = 2000'

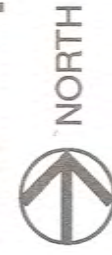

**Vegetative Cover**

**Figure 3.6.1**



**Final Environmental Impact Statement**

**Page Avenue Extension**

St. Charles and St. Louis Counties, Missouri

Approximate Scale 1" = 2000'



**Vegetative Cover**

**Figure 3.6.2**



# Final Environmental Impact Statement

Page Avenue Extension  
St. Charles and St. Louis Counties, Missouri

Approximate Scale 1" = 2000'



NORTH

Vegetative Cover

Figure 3.6.3



**Final Environmental Impact Statement**

**Page Avenue Extension**

St. Charles and St. Louis Counties, Missouri

Approximate Scale 1" = 2000'



NORTH

Vegetative Cover

Figure 3.6.4

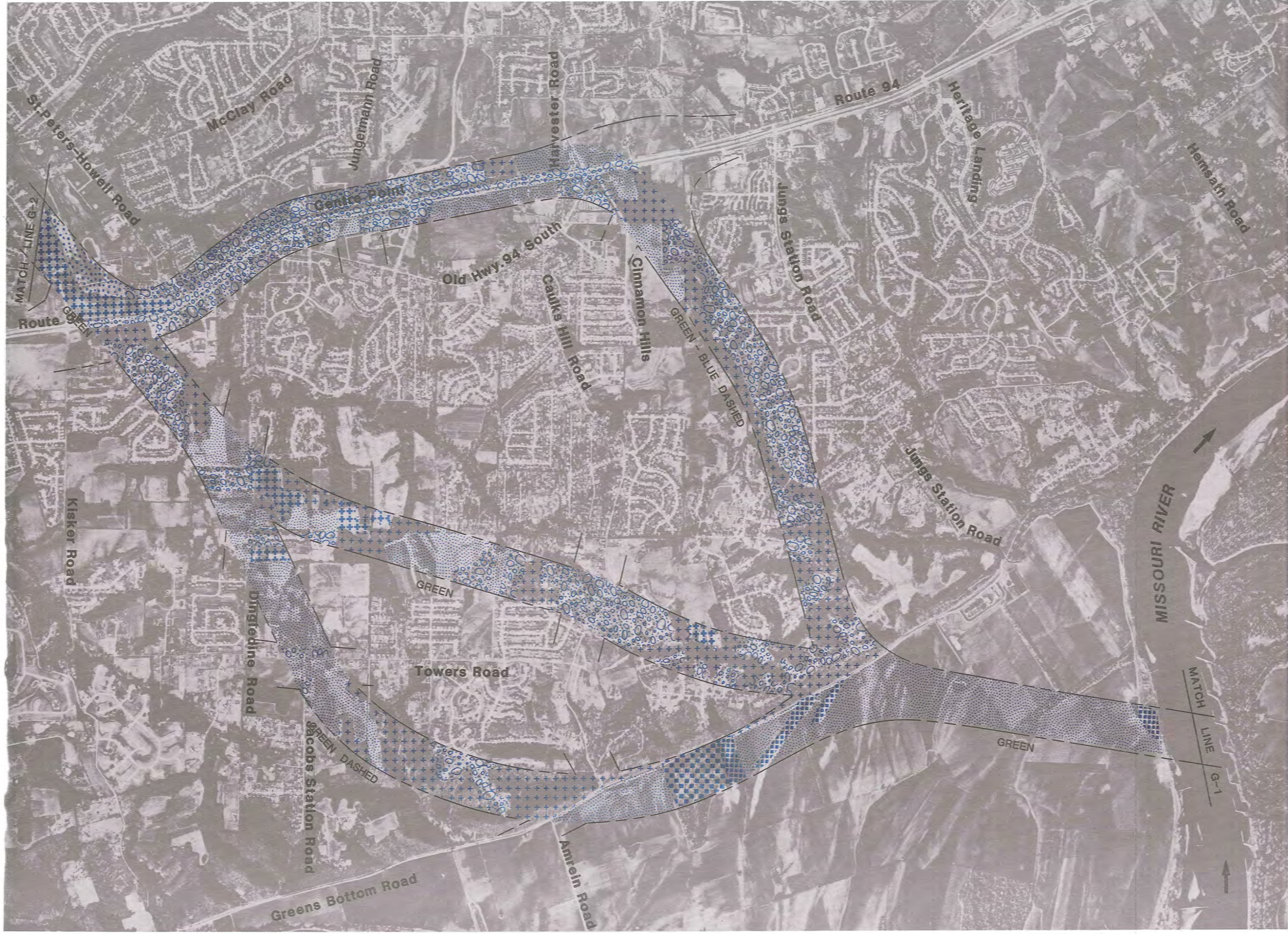

# Final Environmental Impact Statement

# Page Avenue Extension

St. Charles and St. Louis Counties, Missouri

Approximate Scale 1" = 2000'



Vegetative Cover

Figure 3.6.5





**Final Environmental Impact Statement**

**Page Avenue Extension**

St. Charles and St. Louis Counties, Missouri

Approximate Scale 1" = 2000'



**Vegetative Cover**

**Figure 3.6.6**

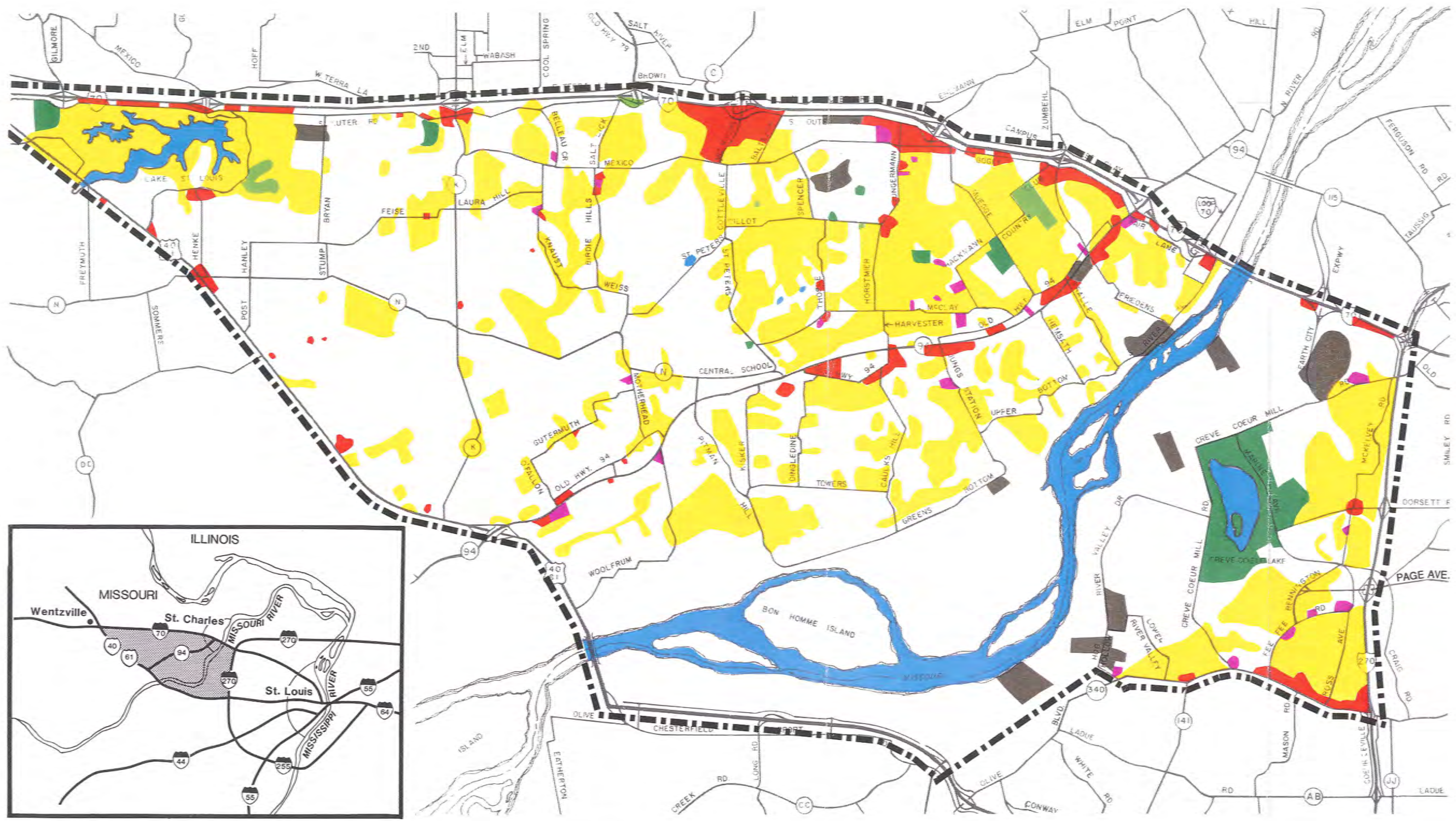

**LEGEND**

- |   |  |
|---|--|
|  Major Bodies of Water       |  Residential                        |
|  Commercial/Services/Offices |  Non-Urban/Agricultural/ Floodplain |
|  Industrial                  |  Major Parks                        |
|  Public/Community Facilities |  Major Recreation Facilities        |

**Final Environmental Impact Statement      Page Avenue Extension**  
**St. Charles and St. Louis Counties, Missouri**



Approximate Scale 1" = 8000'

Generalized Land Use

Figure 3.7

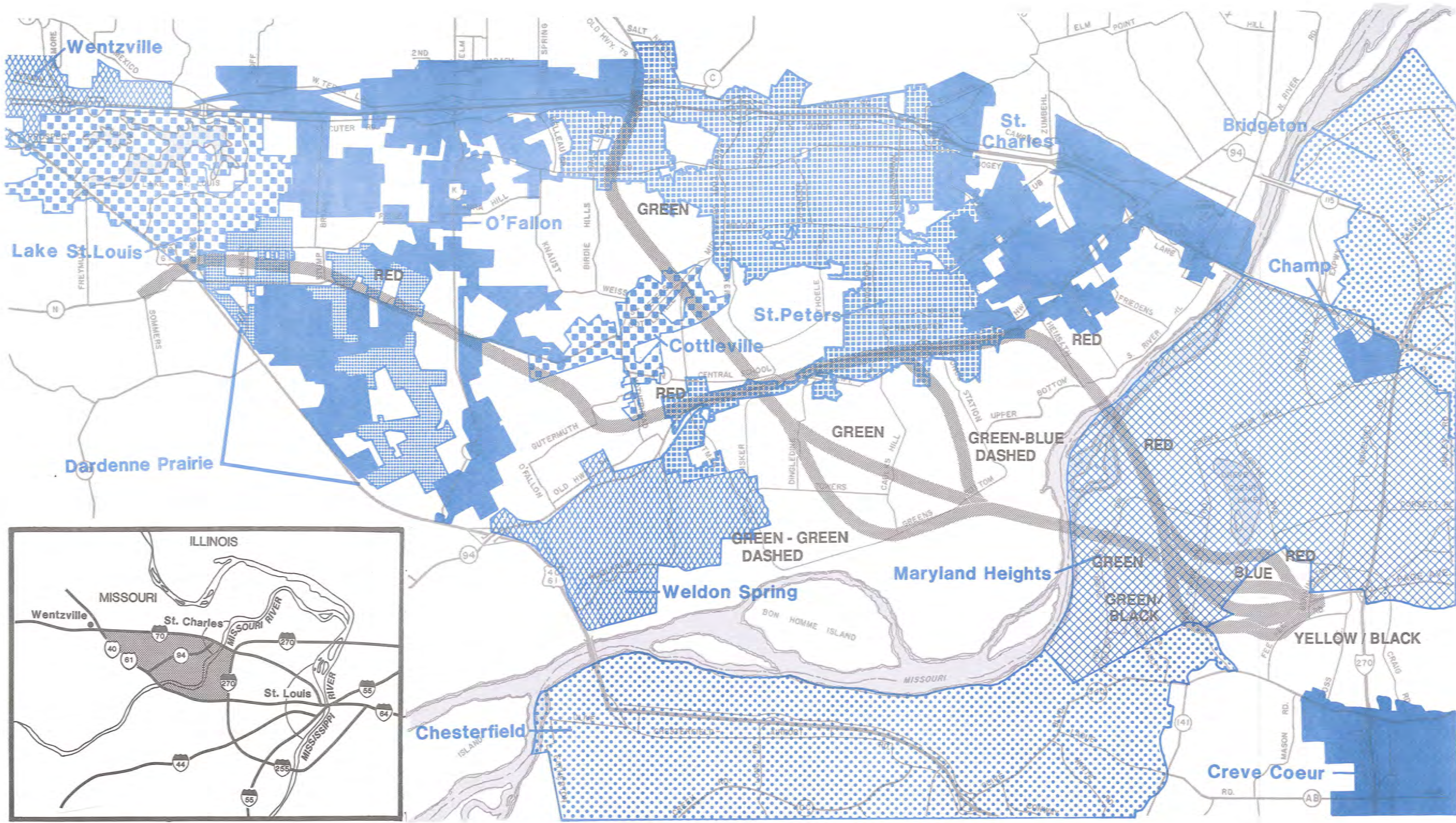

Source: East West Gateway Coordinating Council  
December 1991

**Final Environmental Impact Statement**      **Page Avenue Extension**  
St. Charles and St. Louis Counties, Missouri



Approximate Scale 1" = 8000'

**Municipal Boundaries**

**Figure 3.8**

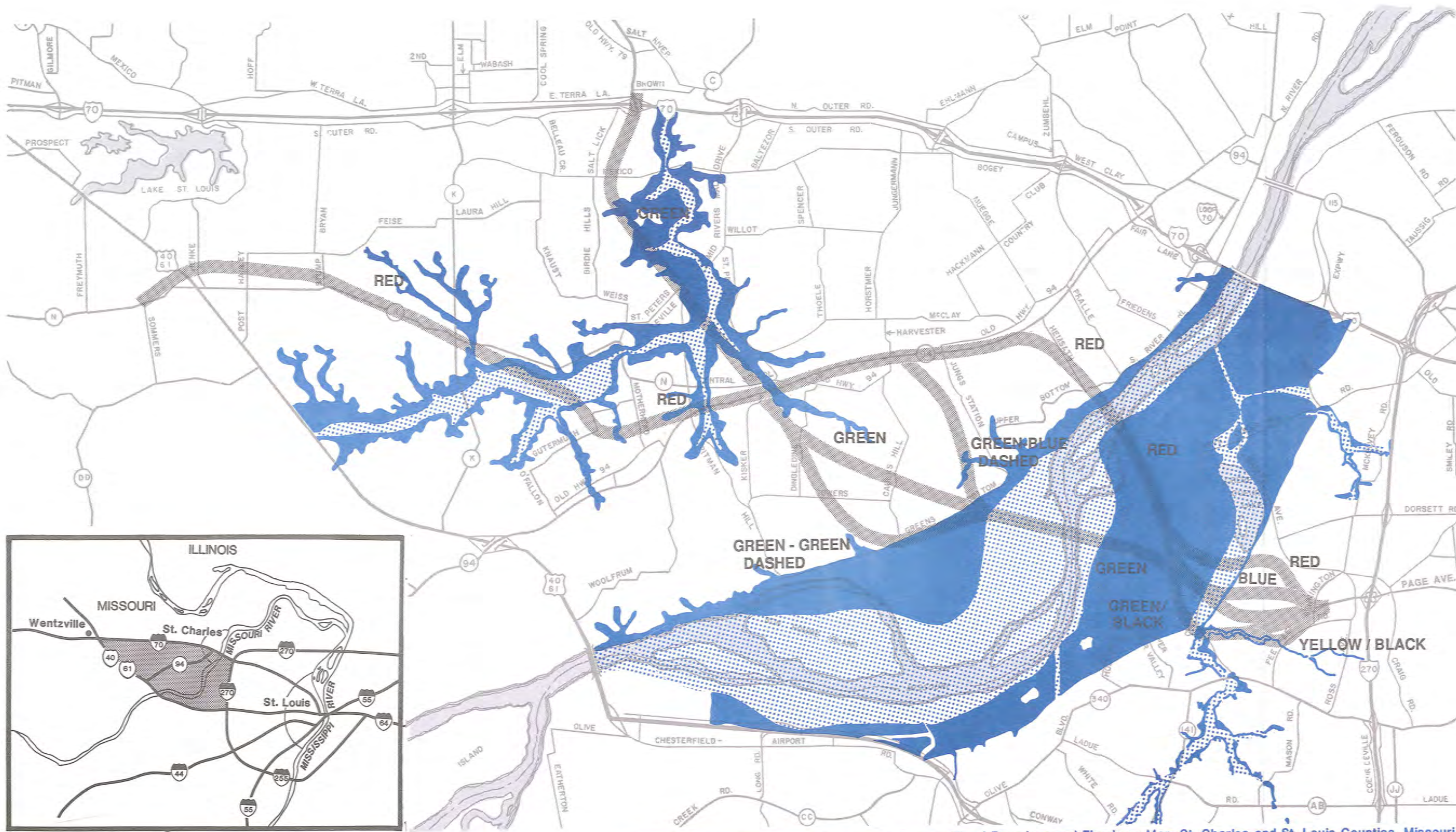

SOURCE: Federal Emergency Management Agency/Flood Boundary and Floodway Map—St. Charles and St. Louis Counties, Missouri.

**LEGEND**

- 100 - Year Flood Boundary
  - FLOODWAY FRINGE
  - 100 - Year Flood Boundary
- 

**Final Environmental Impact Statement**      **Page Avenue Extension**  
 St. Charles and St. Louis Counties, Missouri



Approximate Scale 1" = 8000'



**Final Environmental Impact Statement**

**Page Avenue Extension**  
 St. Charles and St. Louis Counties, Missouri

Approximate Scale 1" = 2000'



Hydric Soils

Figure 3.10.1

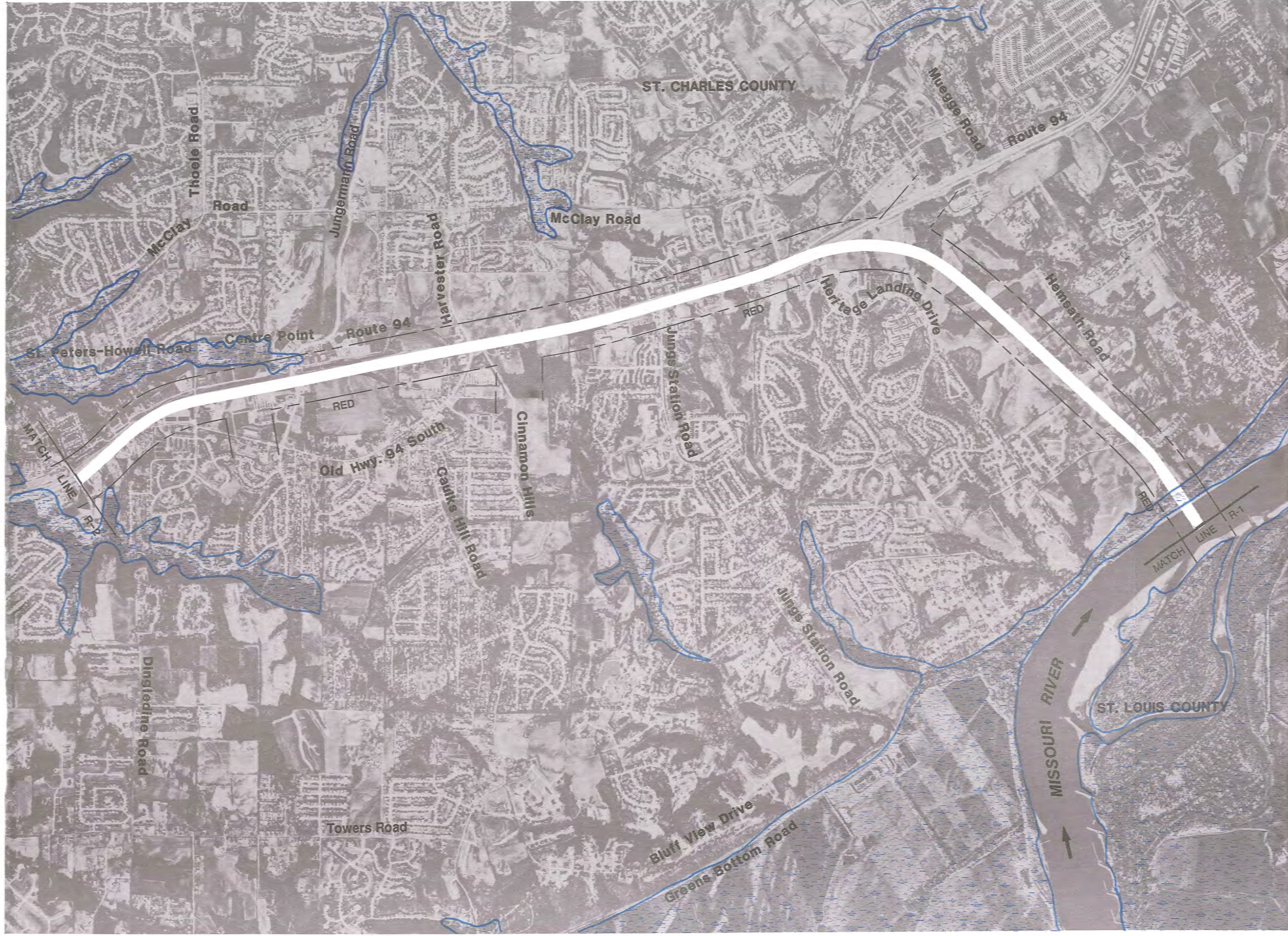

**Final Environmental Impact Statement**

**Page Avenue Extension**

St. Charles and St. Louis Counties, Missouri

Approximate Scale 1" = 2000'



NORTH

Hydric Soils

Figure 3.10.2



# Final Environmental Impact Statement

Page Avenue Extension  
St. Charles and St. Louis Counties, Missouri

Approximate Scale 1" = 2000'



NORTH

Hydric Soils

Figure 3.10.3



**Final Environmental Impact Statement**

**Page Avenue Extension**  
 St. Charles and St. Louis Counties, Missouri

Approximate Scale 1" = 2000'



Hydric Soils

Figure 3.10.4





# Final Environmental Impact Statement

## Page Avenue Extension St. Charles and St. Louis Counties, Missouri

Approximate Scale 1" = 2000'



NORTH

Hydric Soils

Figure 3.10.5



**Final Environmental Impact Statement**

**Page Avenue Extension**

St. Charles and St. Louis Counties, Missouri

Approximate Scale 1" = 2000'



NORTH

Hydric Soils

Figure 3.10.6



# Land Use

LEGEND – Figures 4.1.1 thru 4.1.6



Residential



Water



Commercial



Industrial



Public



Parks and Recreation



Agricultural



Open/Undeveloped

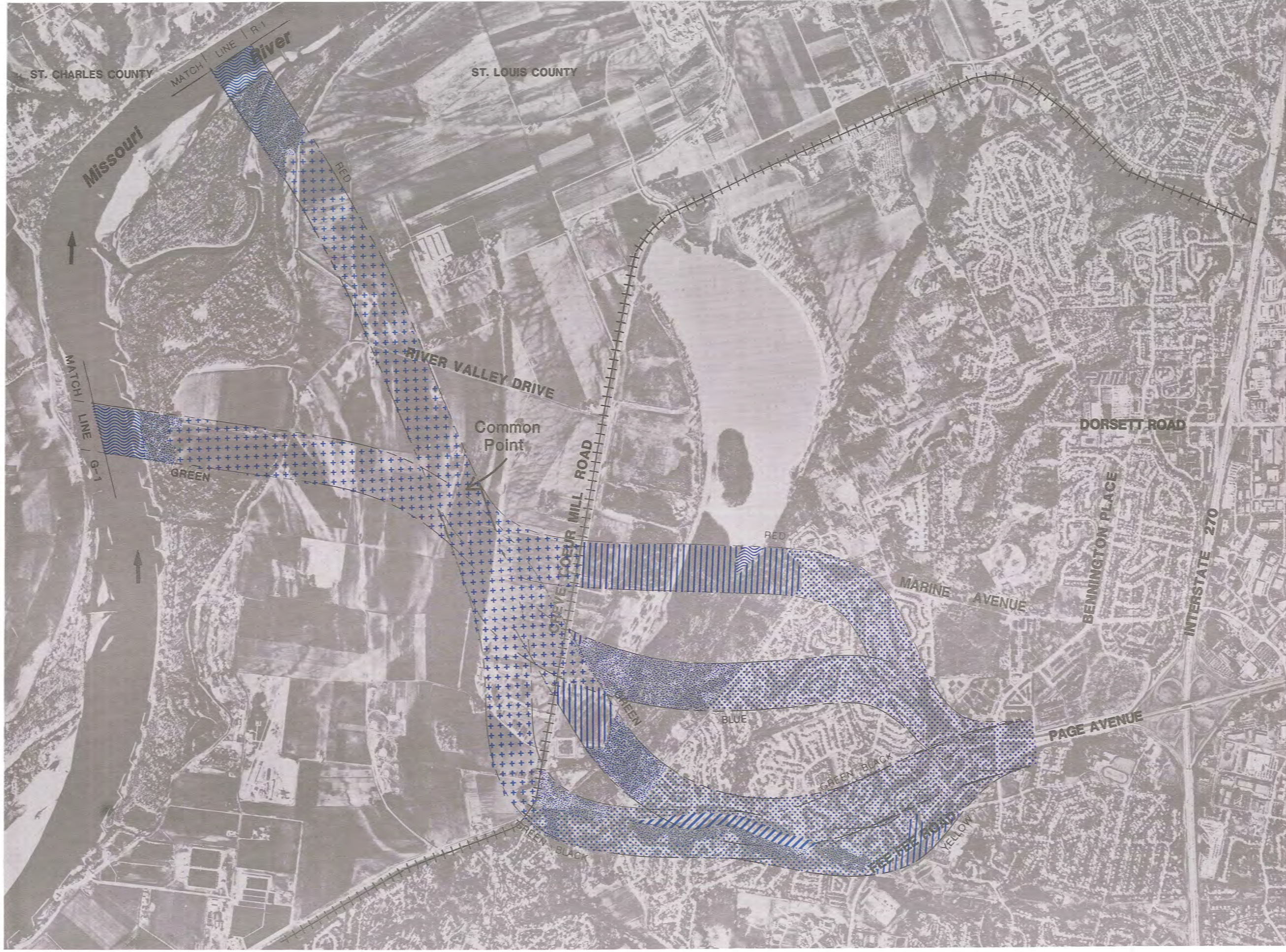

**Final Environmental Impact Statement**

**Page Avenue Extension**

St. Charles and St. Louis Counties, Missouri

Approximate Scale 1" = 2000'



NORTH

Land Use

Figure 4.1.1

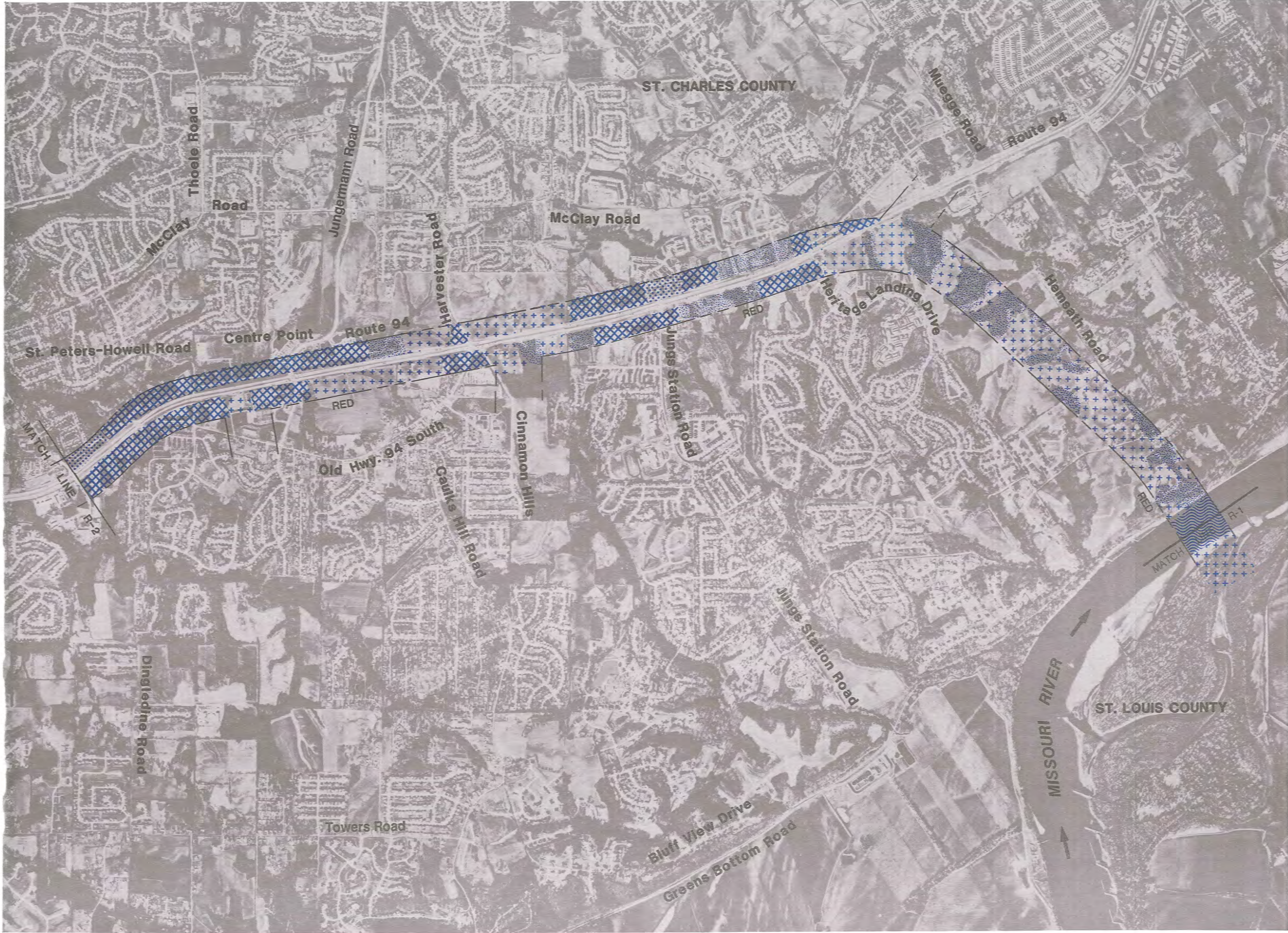

**Final Environmental Impact Statement**

**Page Avenue Extension**  
St. Charles and St. Louis Counties, Missouri

Approximate Scale 1" = 2000'



Land Use

Figure 4.1.2

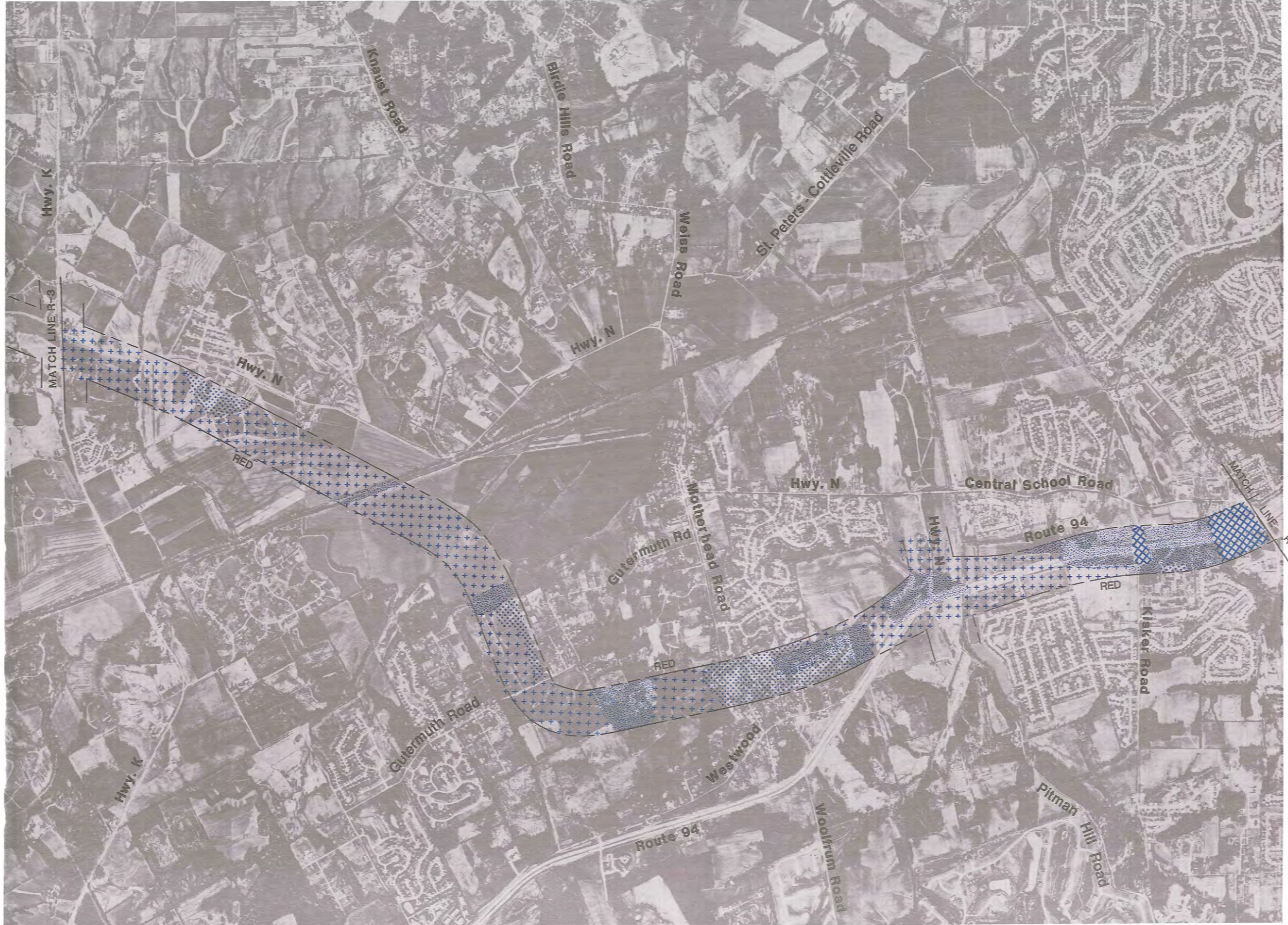

**Final Environmental Impact Statement**

**Page Avenue Extension**  
St. Charles and St. Louis Counties, Missouri

Approximate Scale 1" = 2000'



Land Use

Figure 4.1.3

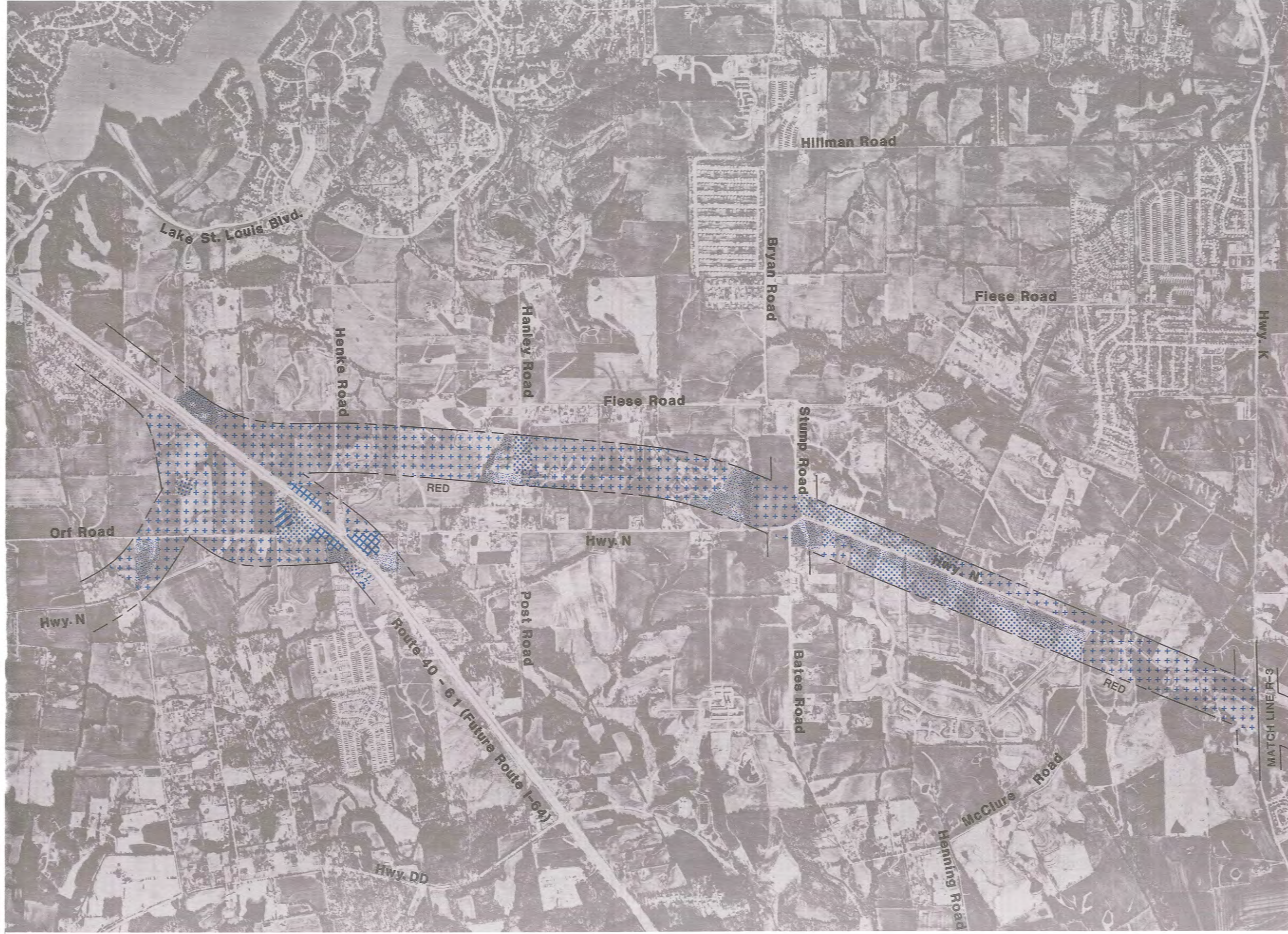

# Final Environmental Impact Statement

Page Avenue Extension  
St. Charles and St. Louis Counties, Missouri

Approximate Scale 1" = 2000'



NORTH

Land Use

Figure 4.1.4



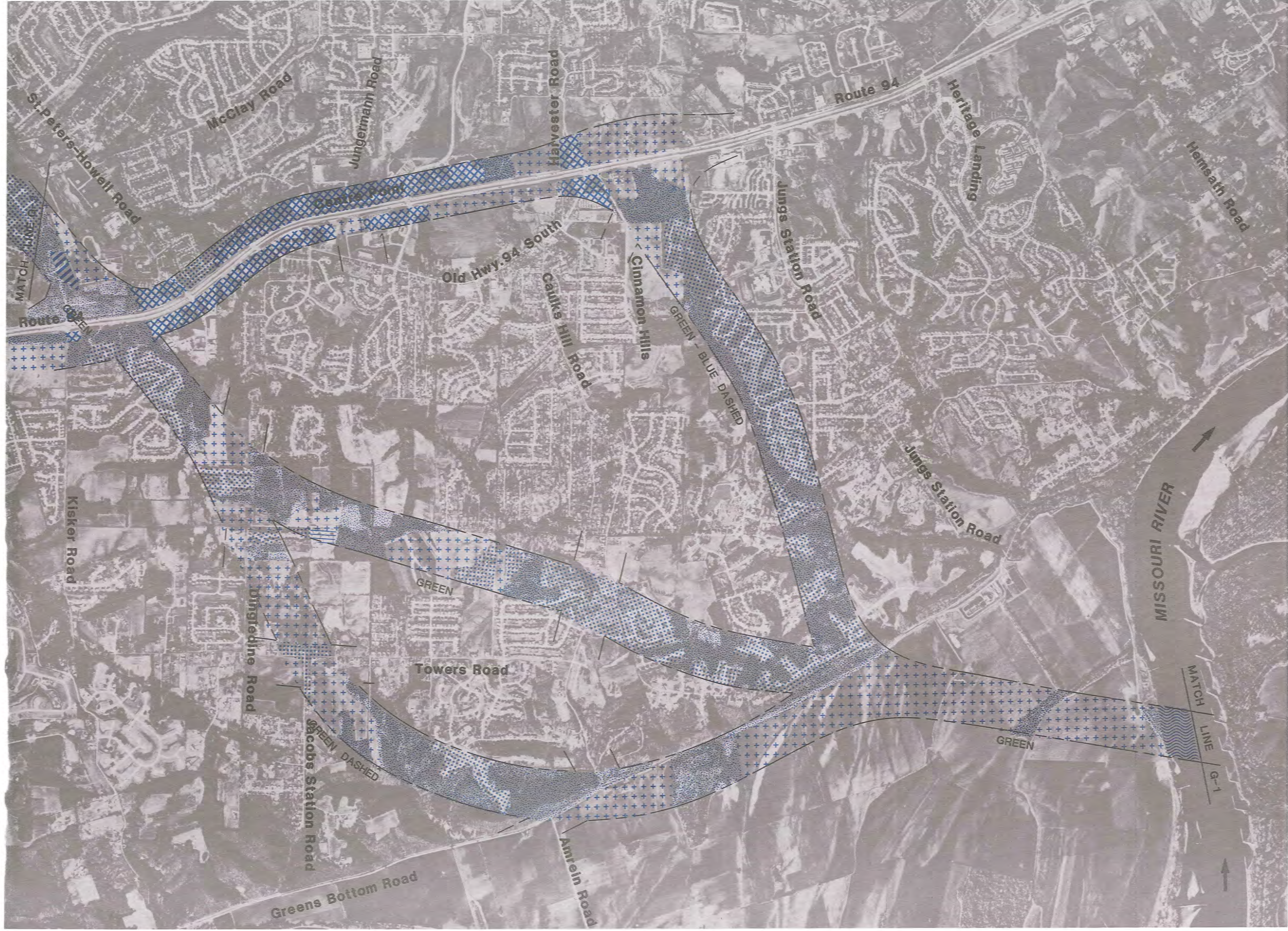

# Final Environmental Impact Statement

## Page Avenue Extension

St. Charles and St. Louis Counties, Missouri

Approximate Scale 1" = 2000'



NORTH

Land Use

Figure 4.1.5

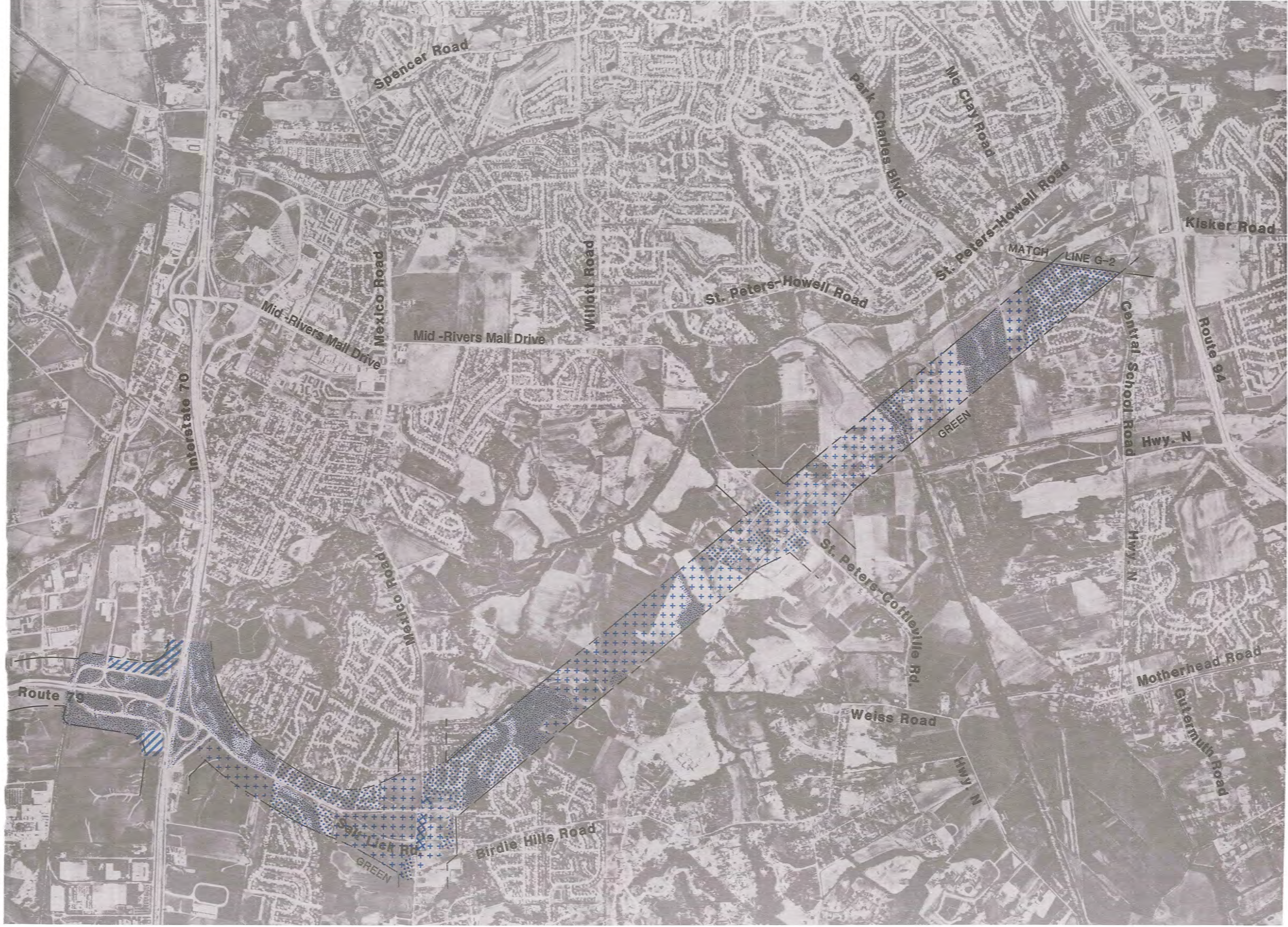

**Final Environmental Impact Statement**

**Page Avenue Extension**

St. Charles and St. Louis Counties, Missouri

Approximate Scale 1" = 2000'



NORTH

Land Use

Figure 4.1.6

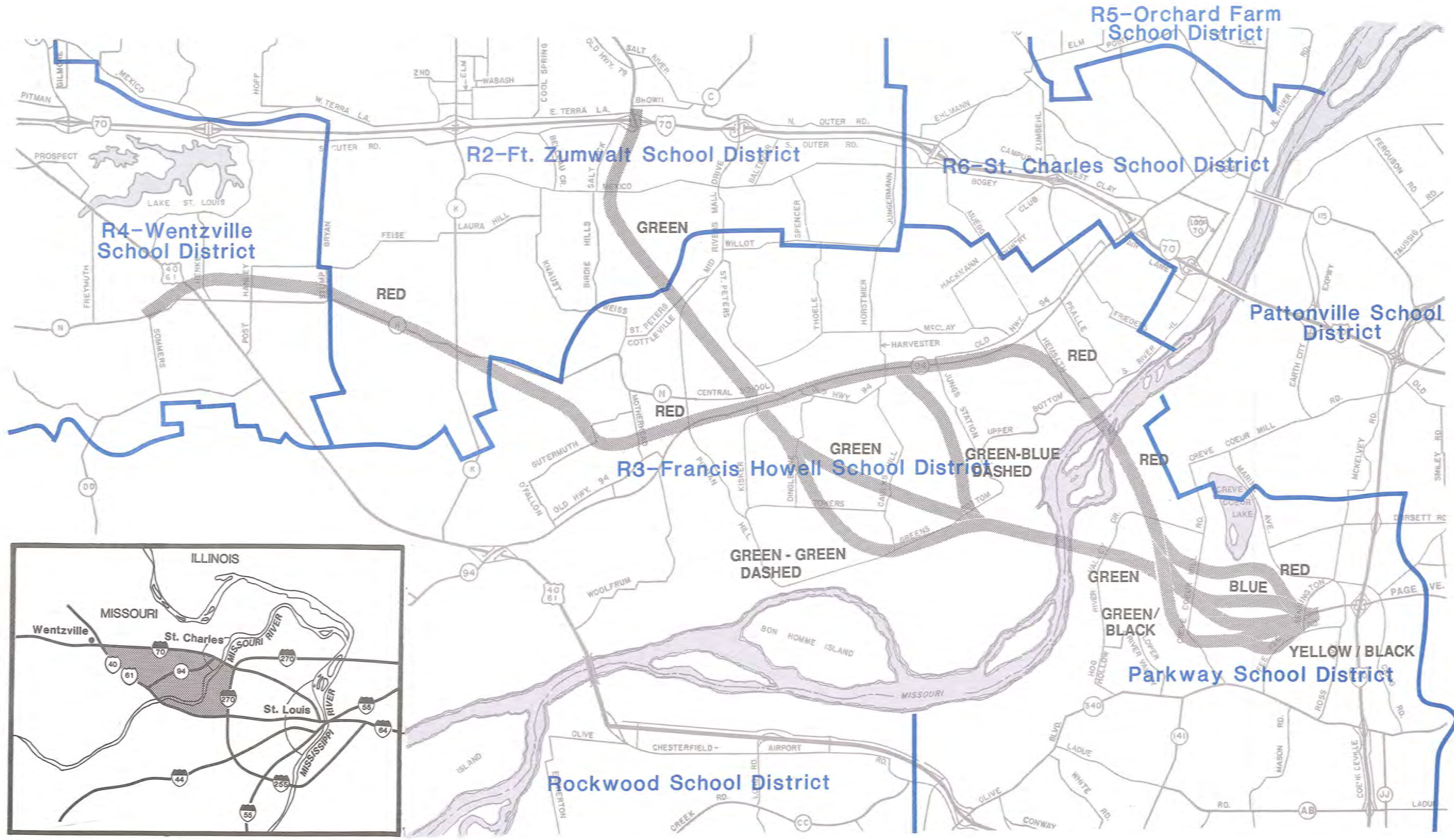

**Final Environmental Impact Statement**      **Page Avenue Extension**  
 St. Charles and St. Louis Counties, Missouri



Approximate Scale 1" = 8000'

**School Districts**

**Figure 4.2**

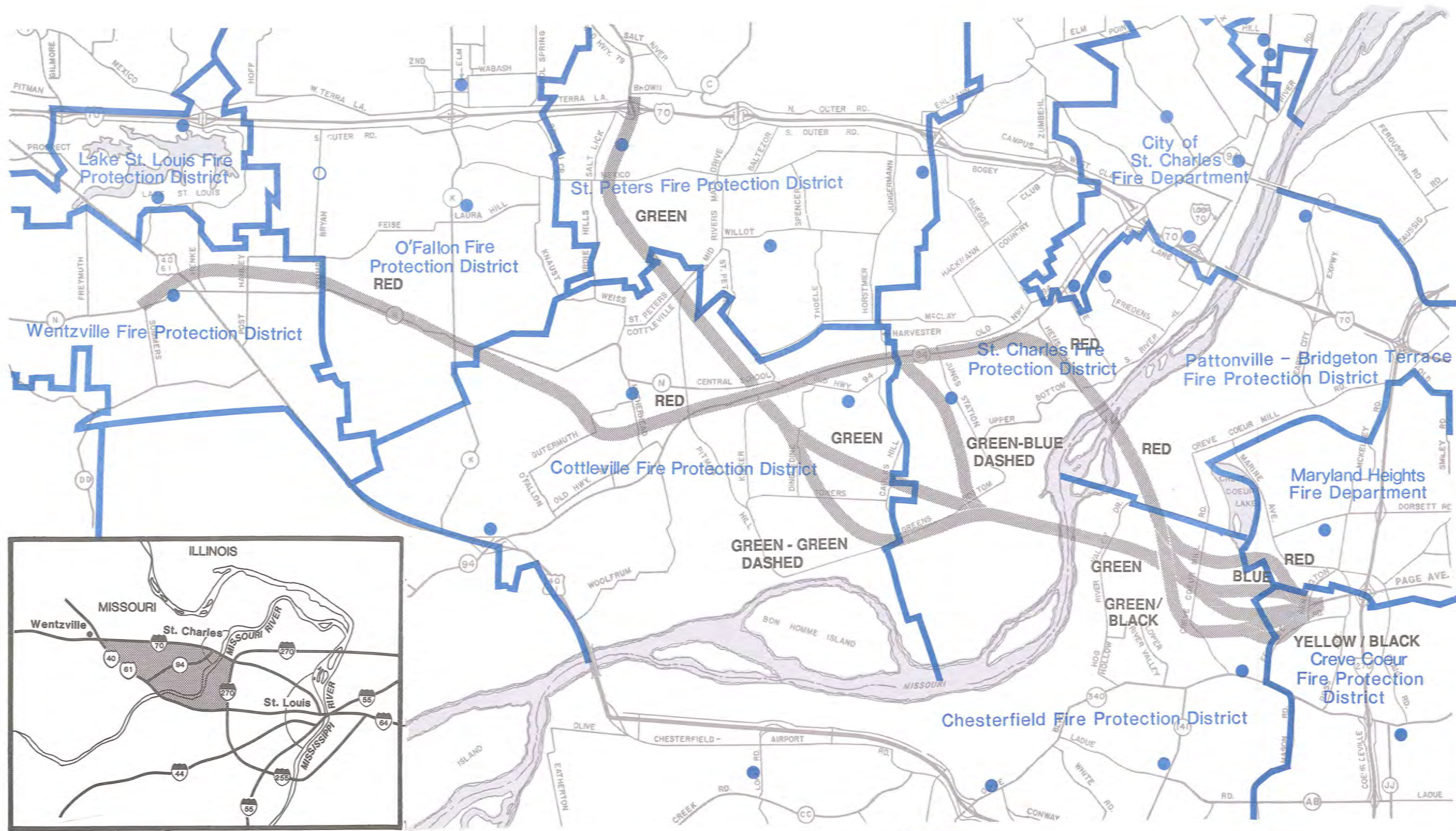

**LEGEND**

- Fire Station Location
- Proposed Fire Station Location

Source: Fire Protection Agencies serving St. Charles Coun  
St. Louis County Department of Planning

**Final Environmental Impact Statement**

**Page Avenue Extension**  
St. Charles and St. Louis Counties, Missouri



Approximate Scale 1" = 8000'



**LEGEND**

-  65dBA
-  Noise Receptor Locations

**Final Environmental Impact Statement**

**Page Avenue Extension**  
St. Charles and St. Louis Counties, Missouri

Approximate Scale 1" = 2000'



Noise Contours and Representative Receptors

Figure 4.4.1

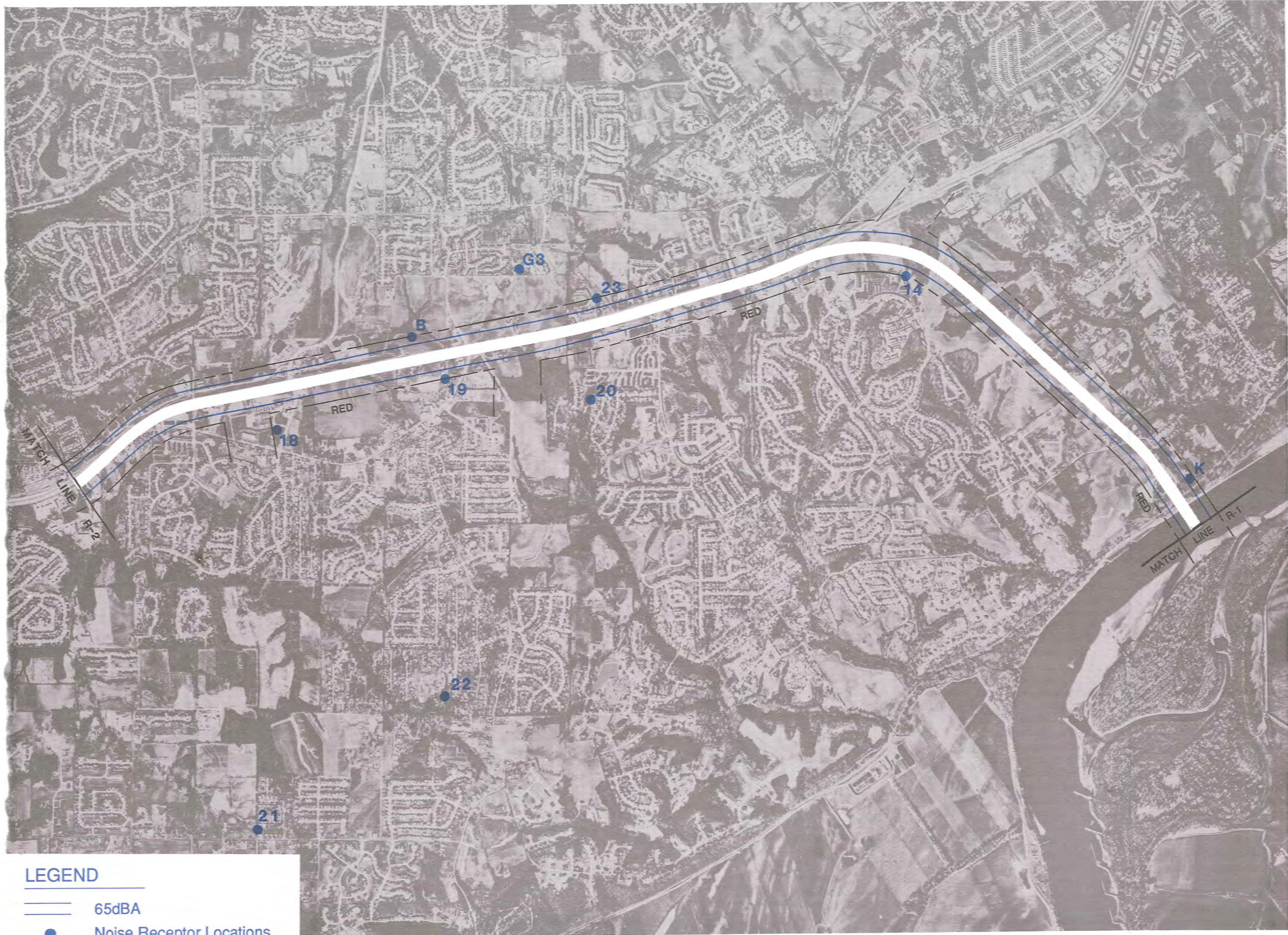

**LEGEND**

-  65dBA
-  Noise Receptor Locations

**Final Environmental Impact Statement**

**Page Avenue Extension**  
 St. Charles and St. Louis Counties, Missouri





Approximate Scale 1" = 2000'

Noise Contours and Representative Receptors

Figure 4.4.2



**LEGEND**

-  65dBA
-  Noise Receptor Locations

**Final Environmental Impact Statement**      **Page Avenue Extension**  
 St. Charles and St. Louis Counties, Missouri

Approximate Scale 1" = 2000'       NORTH

**Noise Contours and Representative Receptors**

**Figure 4.4.3**



**LEGEND**

-  65dBA
-  Noise Receptor Locations

**Final Environmental Impact Statement**

**Page Avenue Extension**  
 St. Charles and St. Louis Counties, Missouri

Approximate Scale 1" = 2000'



NORTH



Noise Contours and Representative Receptors

Figure 4.4.4





**LEGEND**

 65dBA  
 Noise Receptor Locations

**Final Environmental Impact Statement**

**Page Avenue Extension**  
 St. Charles and St. Louis Counties, Missouri



Approximate Scale 1" = 2000'

**Noise Contours and Representative Receptors**

**Figure 4.4.5**



**LEGEND**

-  65dBA
-  Noise Receptor Locations

**Final Environmental Impact Statement**

**Page Avenue Extension**  
 St. Charles and St. Louis Counties, Missouri

Approximate Scale 1" = 2000'



NORTH

Noise Contours and Representative Receptors

Figure 4.4.6

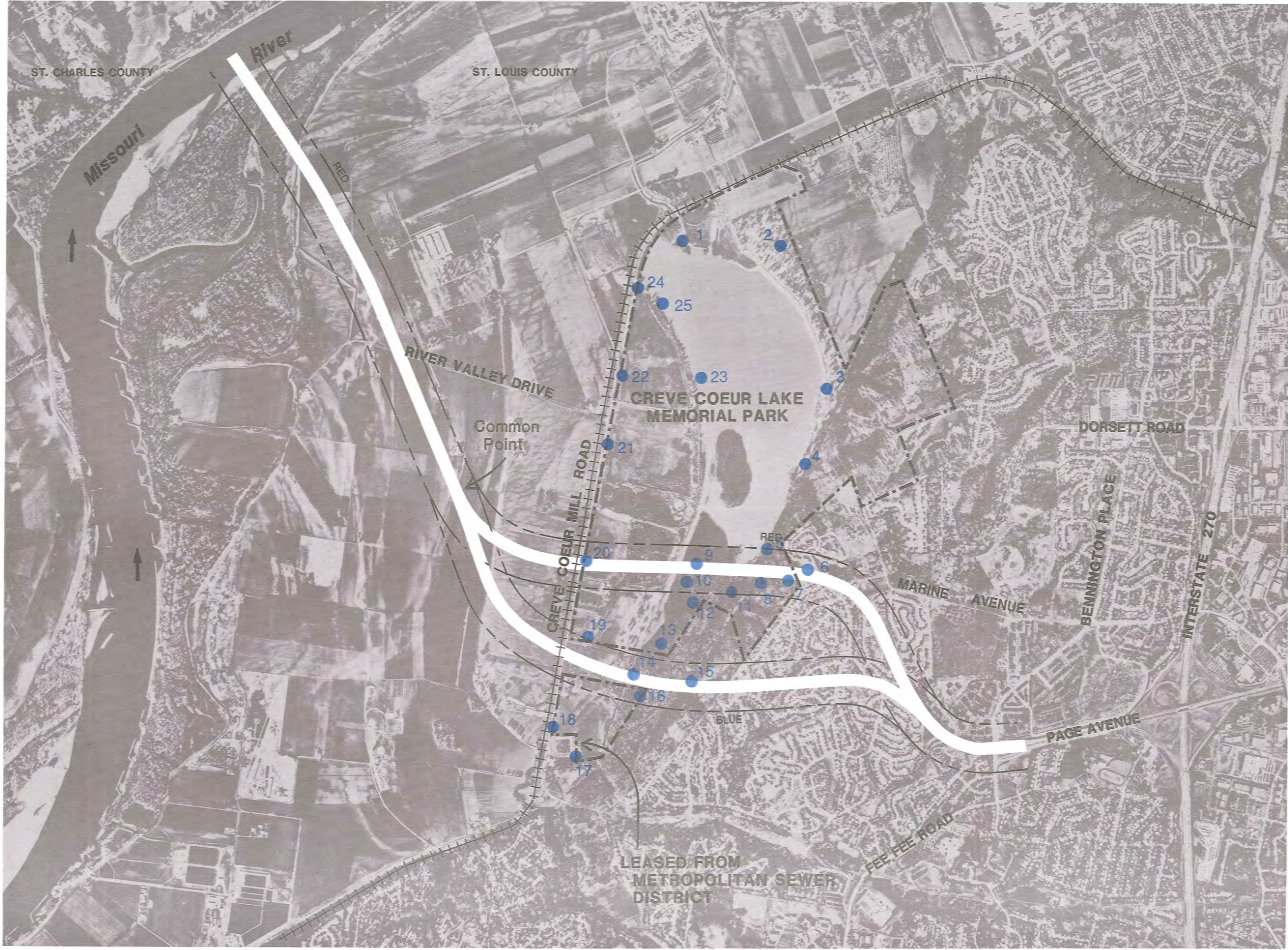

**Final Environmental Impact Statement**

**Page Avenue Extension**  
 St. Charles and St. Louis Counties, Missouri

Approximate Scale 1" = 2000'



NORTH

Noise Level Monitoring Sites November, 1992

Figure 4.4.7

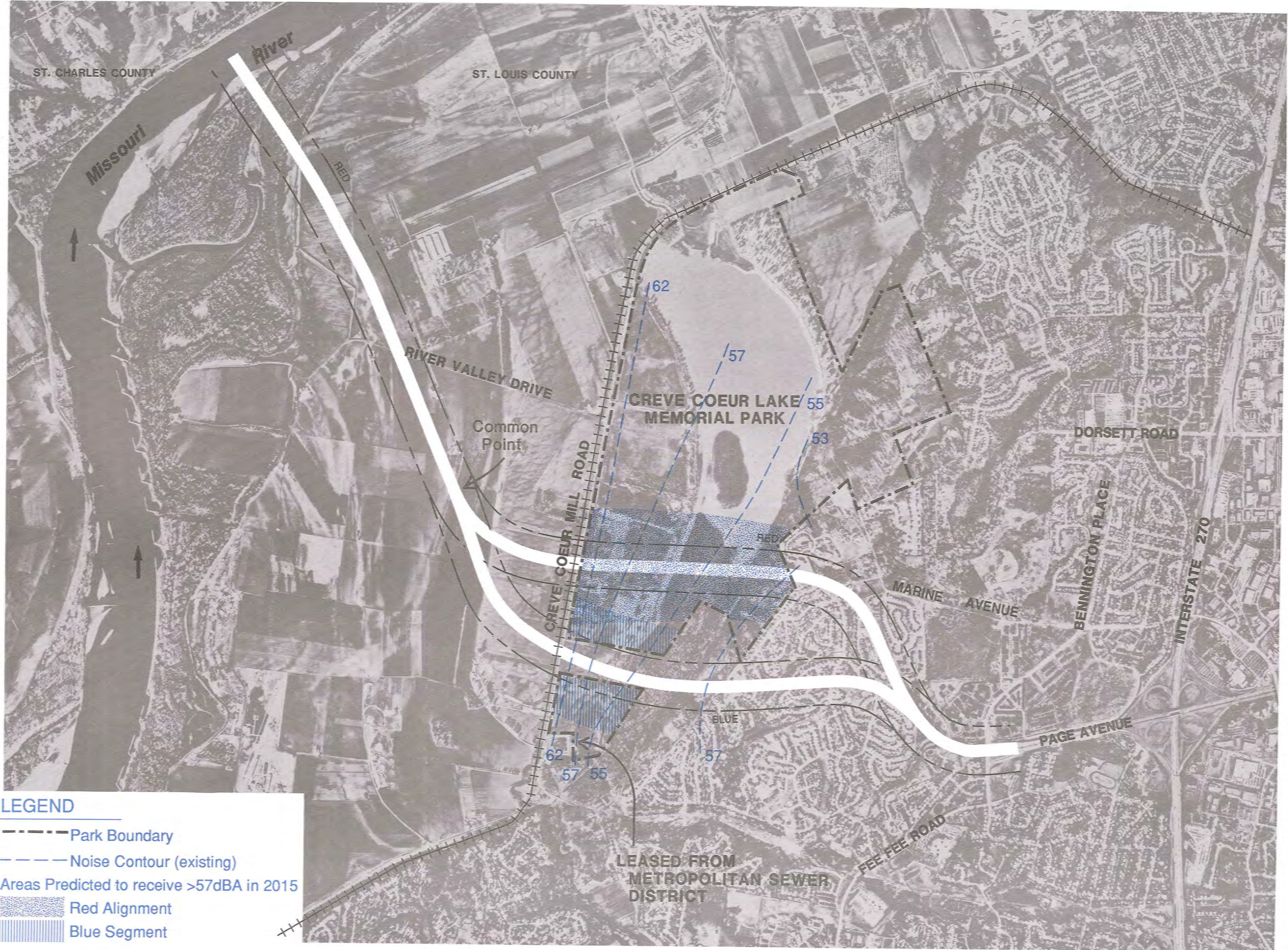

**LEGEND**

- Park Boundary
- - - Noise Contour (existing)
- Areas Predicted to receive >57dBA in 2015
- Red Alignment
- Blue Segment

**Final Environmental Impact Statement**      **Page Avenue Extension**  
 St. Charles and St. Louis Counties, Missouri

Approximate Scale 1" = 2000'      NORTH

Existing vs. Predicted (2015) Noise Levels

Figure 4.4.8

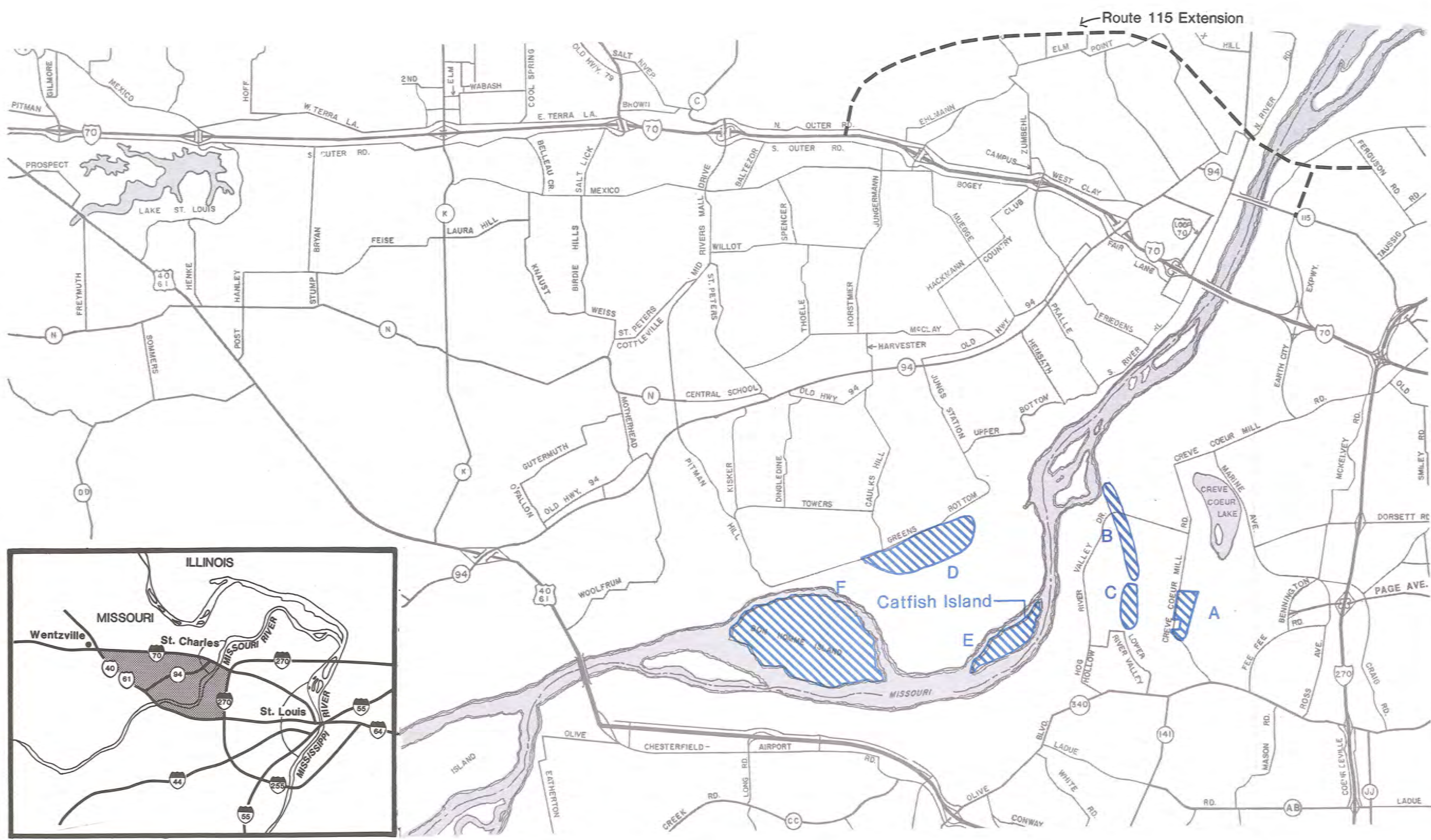

**LEGEND**

 6 Sites Potentially Suitable For Wetlands Development/Management



**Final Environmental Impact Statement**

**Page Avenue Extension**  
St. Charles and St. Louis Counties, Missouri

Approximate Scale 1" = 8000'



Potential Wetland Mitigation Sites

Figure 4.5

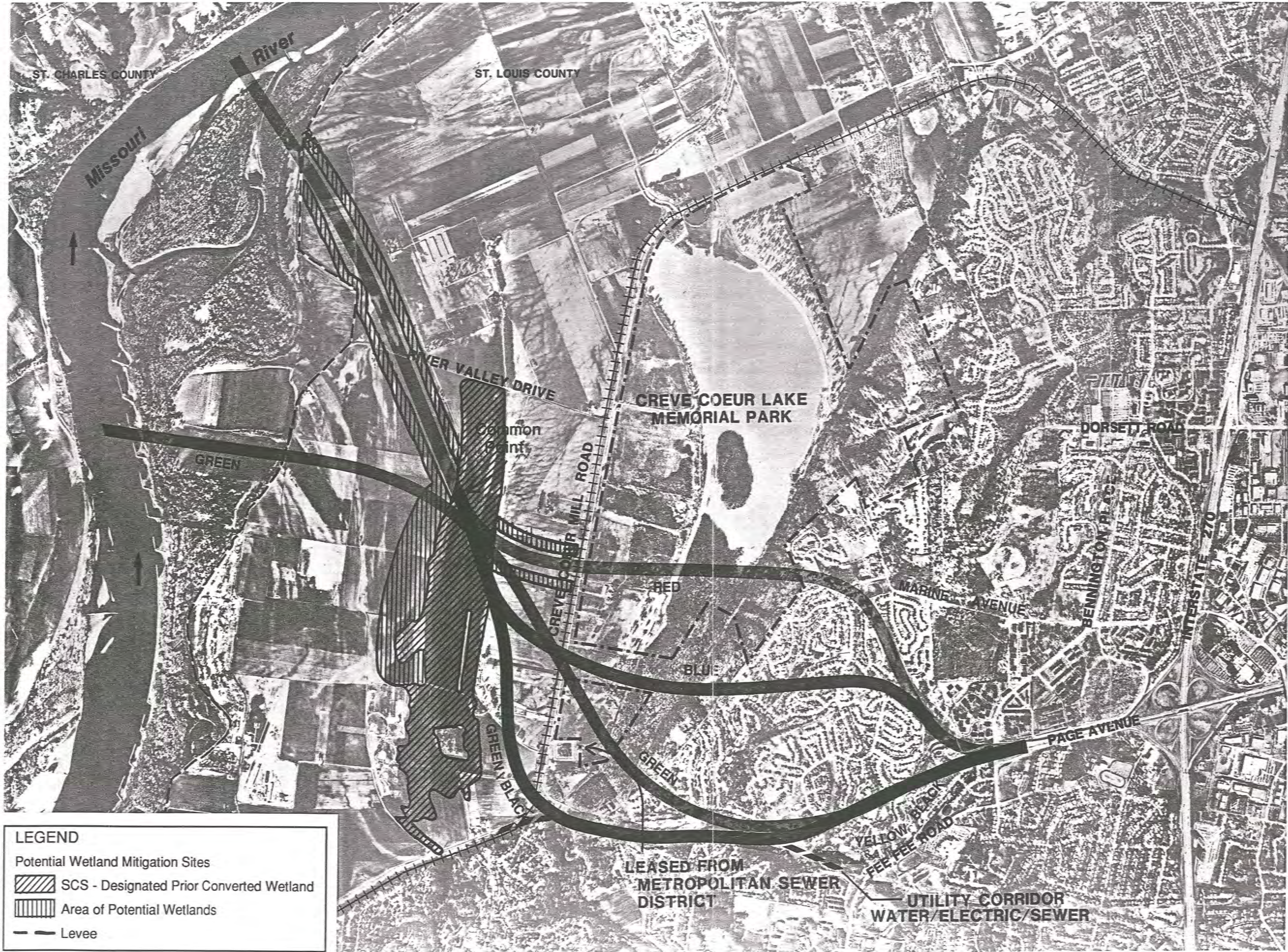

**Final Environmental Impact Statement**

**Page Avenue Extension**  
 St. Charles and St. Louis Counties, Missouri



NORTH

Approximate Scale 1" = 2000'

Potential Wetland Mitigation Sites

Figure 4.5.1

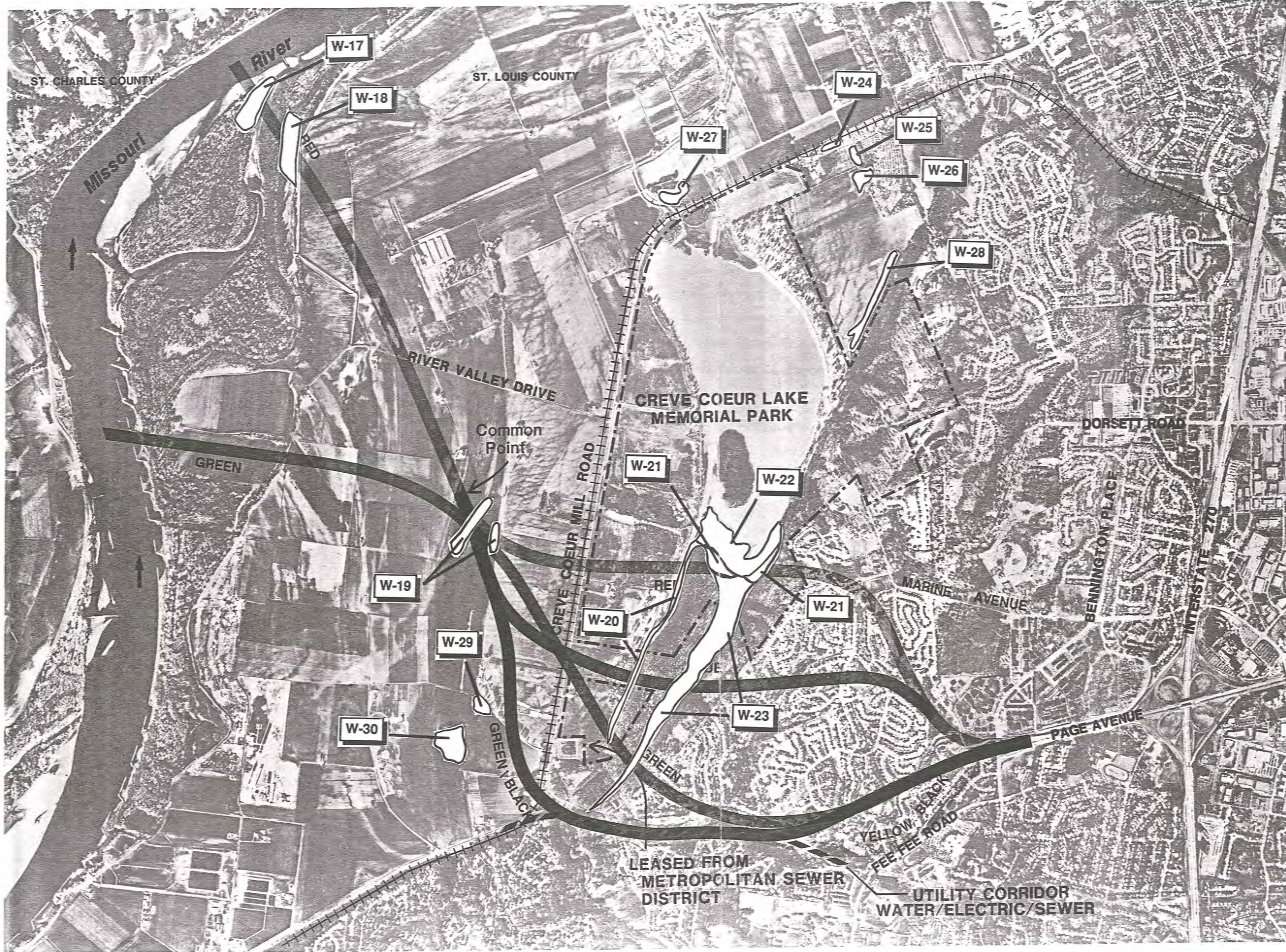

**Final Environmental Impact Statement**

**Page Avenue Extension**  
 St. Charles and St. Louis Counties, Missouri

Approximate Scale 1" = 2000'

 NORTH

Jurisdictional Wetlands, Red Alignment

Figure 4.6.1



**Final Environmental Impact Statement**

**Page Avenue Extension**  
 St. Charles and St. Louis Counties, Missouri

Approximate Scale 1" = 2000'



NORTH

Jurisdictional Wetlands, Red Alignment

Figure 4.6.2



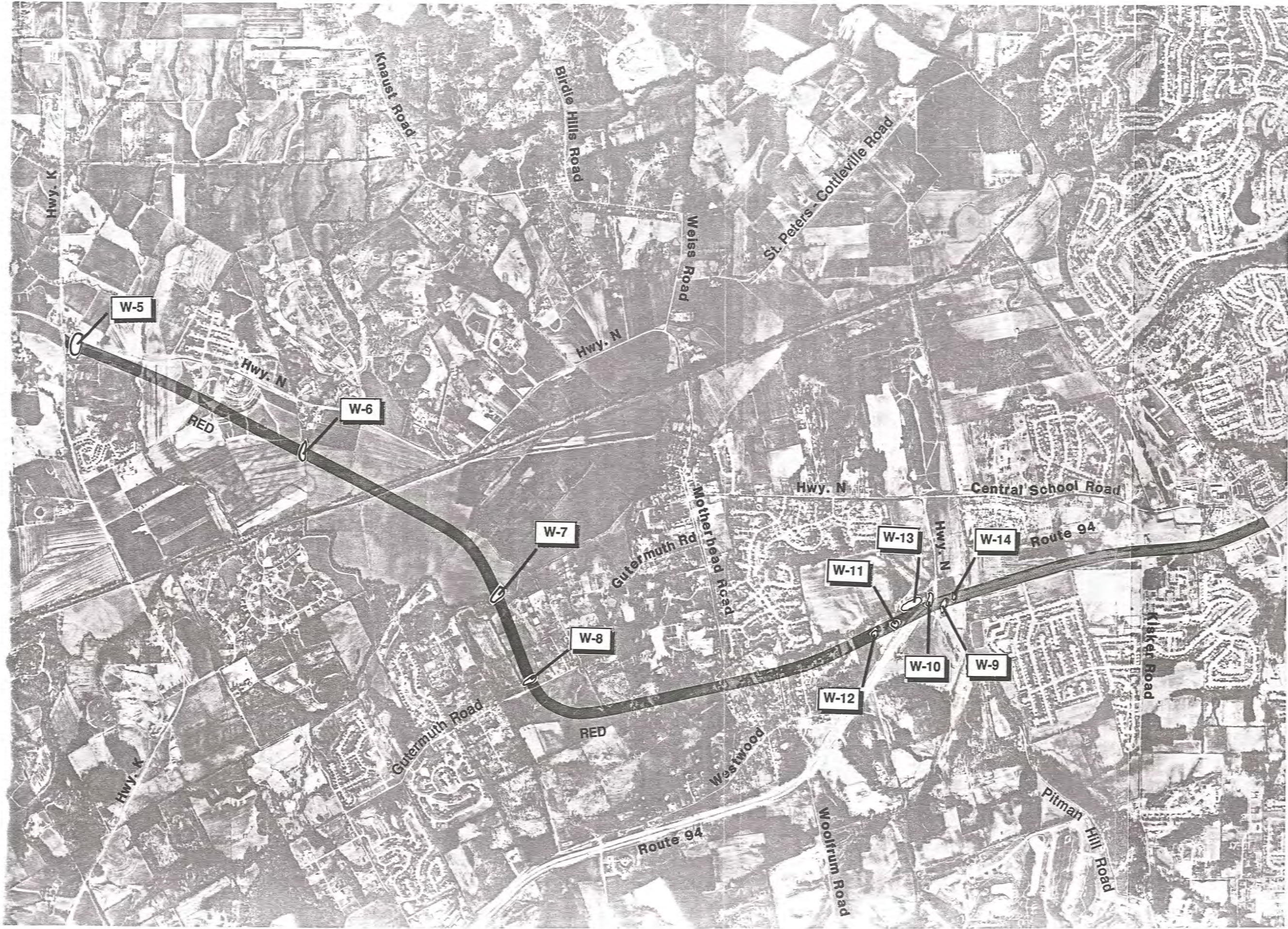

**Final Environmental Impact Statement**

**Page Avenue Extension**  
 St. Charles and St. Louis Counties, Missouri

Approximate Scale 1" = 2000'



Jurisdictional Wetlands, Red Alignment

Figure 4.6.3

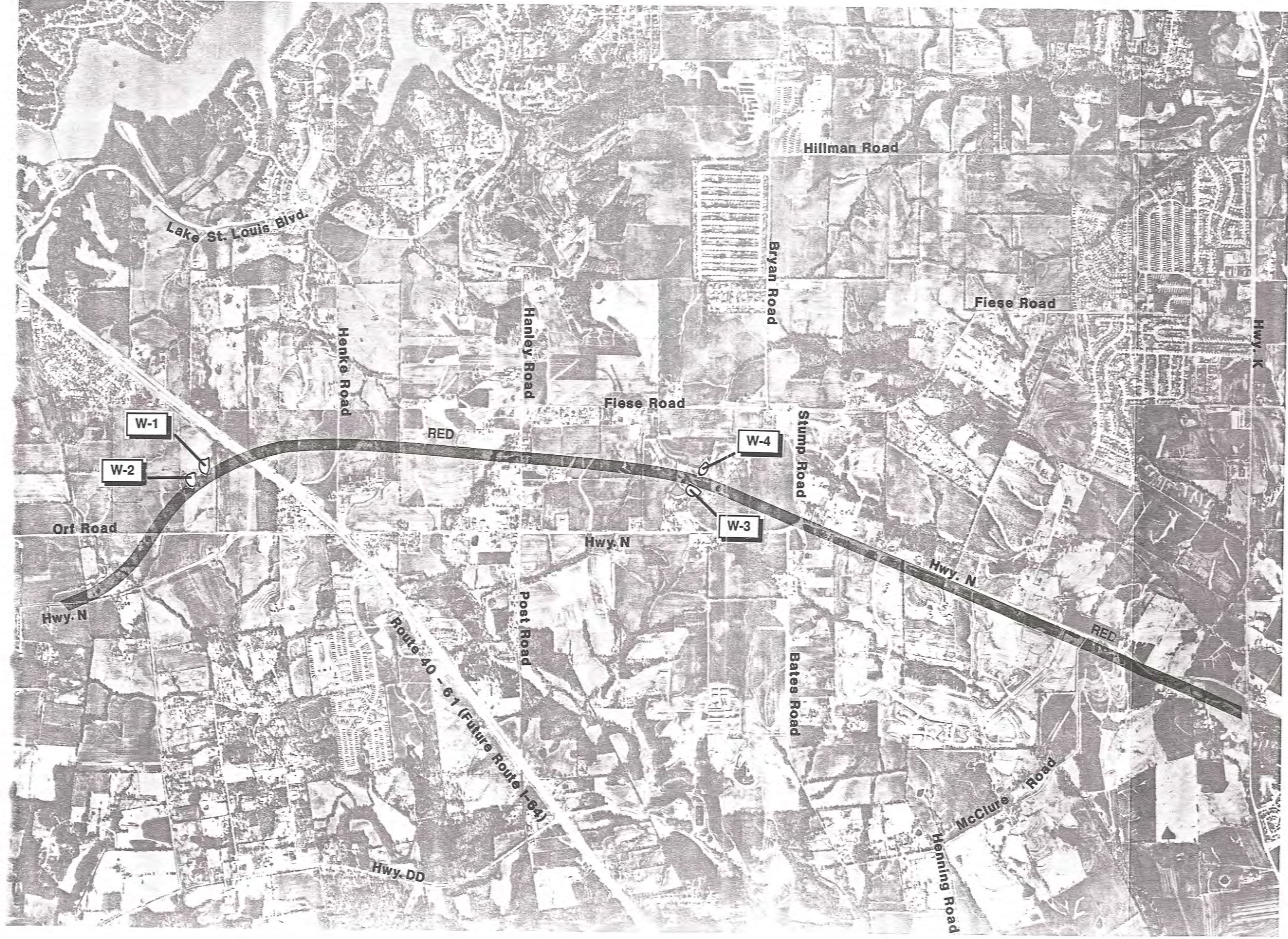

**Final Environmental Impact Statement**

**Page Avenue Extension**  
 St. Charles and St. Louis Counties, Missouri

Approximate Scale 1" = 2000'



NORTH

Jurisdictional Wetlands, Red Alignment

Figure 4.6.4



# Final Environmental Impact Statement

Page Avenue Extension  
St. Charles and St. Louis Counties, Missouri

Approximate Scale 1" = 2000'



CCLMP Mitigation Plan

Figure 4.7

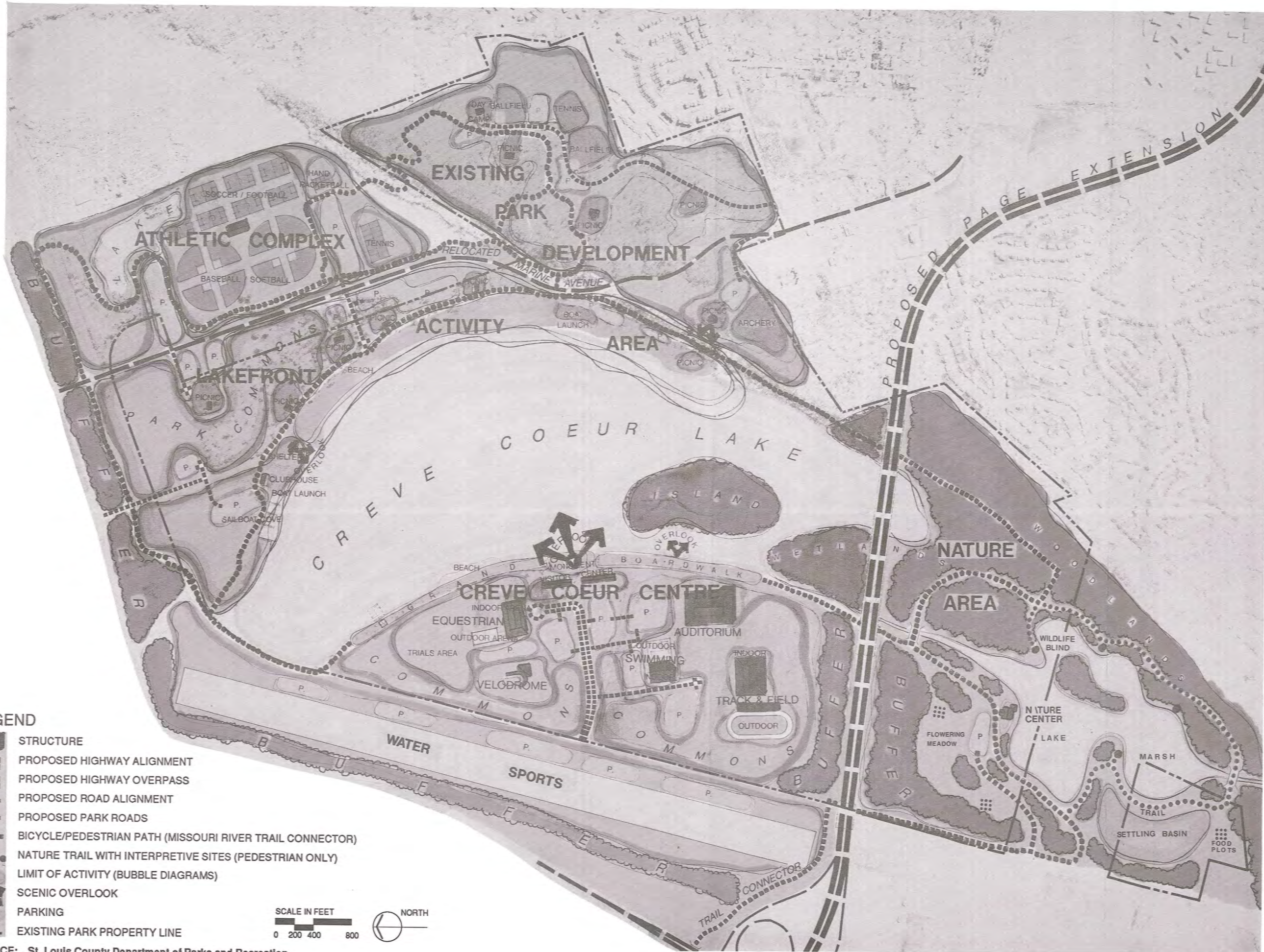

**LEGEND**

- STRUCTURE
- PROPOSED HIGHWAY ALIGNMENT
- PROPOSED HIGHWAY OVERPASS
- PROPOSED ROAD ALIGNMENT
- PROPOSED PARK ROADS
- BICYCLE/PEDESTRIAN PATH (MISSOURI RIVER TRAIL CONNECTOR)
- NATURE TRAIL WITH INTERPRETIVE SITES (PEDESTRIAN ONLY)
- LIMIT OF ACTIVITY (BUBBLE DIAGRAMS)
- SCENIC OVERLOOK
- PARKING
- EXISTING PARK PROPERTY LINE



SOURCE: St. Louis County Department of Parks and Recreation