

Section 1 – Contact Information

Missouri Department of Transportation Contact Information

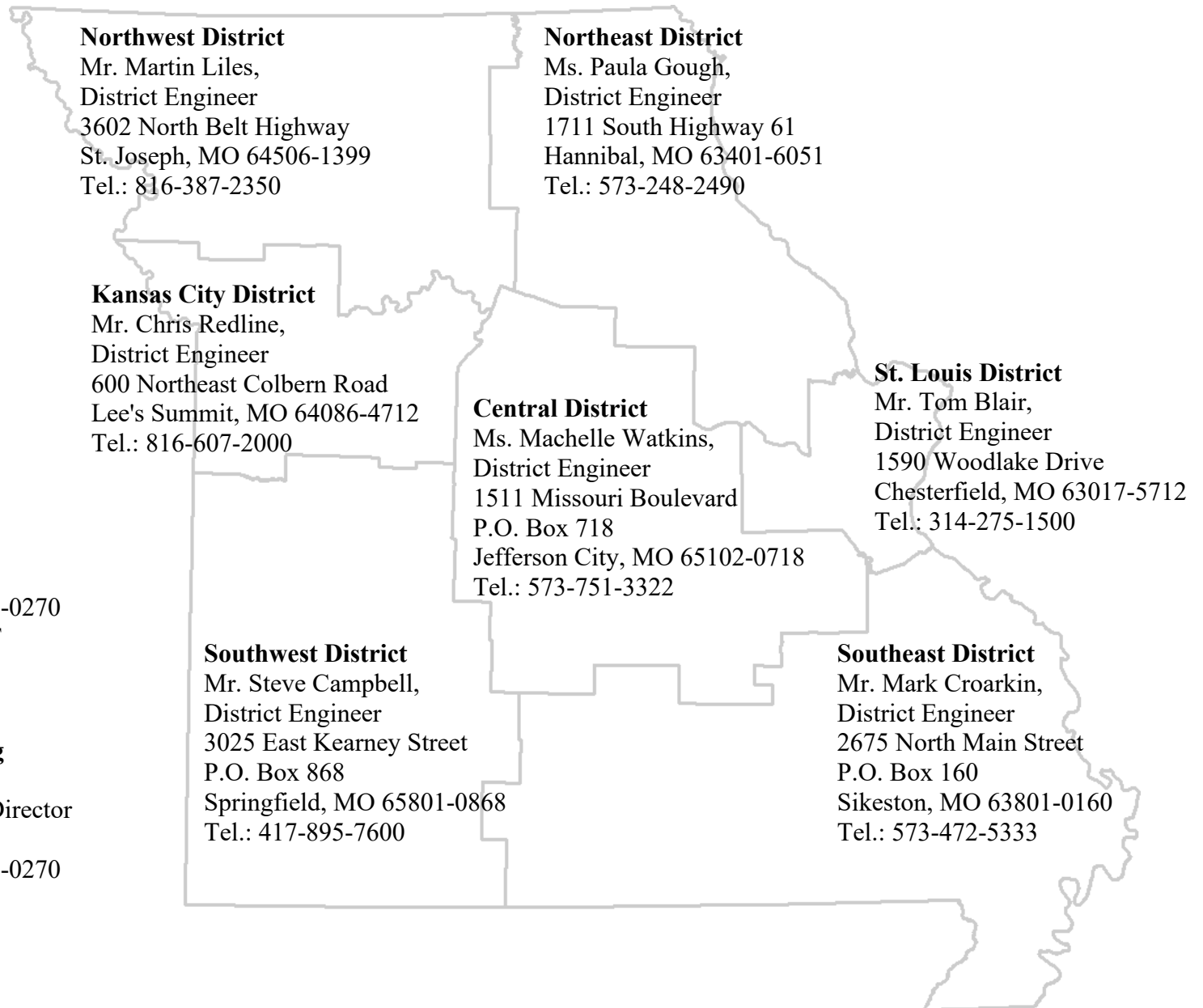

Northwest District

Mr. Martin Liles,
District Engineer
3602 North Belt Highway
St. Joseph, MO 64506-1399
Tel.: 816-387-2350

Northeast District

Ms. Paula Gough,
District Engineer
1711 South Highway 61
Hannibal, MO 63401-6051
Tel.: 573-248-2490

Kansas City District

Mr. Chris Redline,
District Engineer
600 Northeast Colbern Road
Lee's Summit, MO 64086-4712
Tel.: 816-607-2000

Central District

Ms. Mabelle Watkins,
District Engineer
1511 Missouri Boulevard
P.O. Box 718
Jefferson City, MO 65102-0718
Tel.: 573-751-3322

St. Louis District

Mr. Tom Blair,
District Engineer
1590 Woodlake Drive
Chesterfield, MO 63017-5712
Tel.: 314-275-1500

Southwest District

Mr. Steve Campbell,
District Engineer
3025 East Kearney Street
P.O. Box 868
Springfield, MO 65801-0868
Tel.: 417-895-7600

Southeast District

Mr. Mark Croarkin,
District Engineer
2675 North Main Street
P.O. Box 160
Sikeston, MO 63801-0160
Tel.: 573-472-5333

Central Office

Mr. Patrick K. McKenna,
Director
P.O. Box 270
Jefferson City, MO 65102-0270
Tel.: 1-888-ASK-MoDOT
www.modot.org

Transportation Planning

Mr. Eric Curtit,
Transportation Planning Director
P.O. Box 270
Jefferson City, MO 65102-0270
Tel.: 573-526-1374

Metropolitan Planning Organizations (MPO) Contact Information

The TIPS, without modification, are incorporated into the STIP by reference:

Metropolitan Area: Jefferson City
Capital Area Metropolitan Planning Organization
Mr. Sonny Sanders
Director of Planning & Protective Services
City of Jefferson
320 East McCarty Street
Jefferson City, MO 65101-3198
Tel.: 573-634-6410
Fax: 573-634-6457
Email: ssanders@jeffcitymo.org
Web: www.jeffersoncitymo.gov
MPO Approval: 05/19/2021
Governor Approval: 06/01/2021
FHWA and FTA Approval: 06/02/2021
TIP Fiscal Years: [FY 2022-2026](#)

Metropolitan Area: Columbia
Columbia Area Transportation Study Organization
Mr. Tim Teddy
Director of Planning and Development
City of Columbia
701 East Broadway, City Building
P.O. Box 6015
Columbia, MO 65205-6015
Tel.: 573-874-7239
Fax: 573-874-7546
Email: ttteddy@gocolumbiamo.org
Web: www.como.gov
MPO Approval: 08/26/2021
Governor Approval: 09/07/2021
FHWA and FTA Approval: 09/10/2021
TIP Fiscal Years: [FY 2022-2025](#)

Metropolitan Area: St. Louis
East-West Gateway Council of Governments
Mr. Jim Wild
Executive Director
One Memorial Drive, Suite 1600
St. Louis, MO 63102-2451
Tel.: 314-421-4220
Fax: 314-421-6120
Email: Jim.Wild@ewgateway.org
Web: www.ewgateway.org
MPO Approval: 10/27/2021
Governor Approval: 11/15/2021
FHWA and FTA Approval: 11/18/2021
TIP Fiscal Years: [FY 2022-2025](#)

Metropolitan Area: Joplin
Joplin Area Transportation Study Organization
Mr. Troy Bolander
Planning & Community Development Manager
City of Joplin
602 South Main Street
Joplin, MO 64801-2316
Tel.: 417-624-0820, ext. 510
Fax: 417-625-4738
Email: tbolande@joplinmo.org
Web: JATSO.org
MPO Approval: 9/16/2021
Governor Approval: 10/5/2021
FHWA and FTA Approval: 10/5/2021
TIP Fiscal Years: [FY2022-2025](#)

Metropolitan Area: Kansas City
Mid-America Regional Council
Mr. David Warm
Executive Director
600 Broadway, Suite 200
Kansas City, MO 64105-1659
Tel.: 816-474-4240
Fax: 816-421-7758
Email: dwarm@marc.org
Web: www.marc.org
MPO Approval: 10/26/2021
Governor Approval: 11/9/2021
FHWA and FTA Approval: 11/17/2021
TIP Fiscal Years: [FY 2022-2026](#)

Metropolitan Area: Fayetteville-Springdale-Rogers AR-MO
Northwest Arkansas Regional Planning Commission
Mr. Jeff Hawkins
Executive Director
1311 Clayton Street
Springdale, AR 72762
Tel.: 479-751-7125
Fax: 479-751-7150
Email: jhawkins@nwarpc.org
Web: nwarpc.org
MPO Approval: 12/2/2020
Governor Approval: 12/21/2020
FHWA and FTA Approval: 1/12/2021
TIP Fiscal Years: [FY 2021-2024](#)

Metropolitan Planning Organizations (MPO) Contact Information

Metropolitan Area: Springfield
Ozarks Transportation Organization
Ms. Sara Fields
Executive Director
2208 W. Chesterfield Blvd., Suite 101
Springfield, MO 65807
Tel.: 417-865-3042
Fax: 417-862-6013
Email: sfields@ozarkstransportation.org
Web: www.ozarkstransportation.org
MPO Approval: 7/15/2021
Governor Approval: 7/22/2021
FHWA and FTA Approval: 7/23/2021
TIP Fiscal Years: [FY 2022-2025](#)

Metropolitan Area: St. Joseph
**St. Joseph Area Transportation Study
Organization**
Mr. Brady L. McKinley
Assistant Director of Public Works &
Transportation
City of St. Joseph, City Hall
1100 Frederick Avenue
St. Joseph, MO 64501-2377
Tel.: 816-271-4653
Fax: 816-271-5355
Email: bmckinley@stjoemo.org
Web: stjoempo.org
MPO Approval: 06/17/2021
Governor Approval: 07/06/2021
FHWA and FTA Approval: 07/06/2021
TIP Fiscal Years: [FY 2022-2025](#)

Metropolitan Area: Cape Girardeau
**Southeast Metropolitan Planning
Organization**
Mr. Alexander McElroy
Executive Director
401 Independence Street
Cape Girardeau, MO 63703
Tel.: 573-339-6734
Fax: 573-339-6303
Email: amcelroy@CityofCapeGirardeau.org
Web: southeastmpo.org
MPO Approval: 06/19/2019
Governor Approval: 07/03/2019
FHWA and FTA Approval: 07/09/2019
TIP Fiscal Years: [FY 2020-2023](#)

NOTES:

- (1) New TIPs are incorporated into the STIP as approved by FHWA/FTA.
- (2) Copies of Metropolitan Area TIPs can be obtained from the respective MPOs or MoDOT.

Regional Planning Commissions (RPC) Contact Information

Boonslick Regional Planning Commission

Mr. Chad Eggen
Executive Director
111 Steinhagen
P.O. Box 429
Warrenton, MO 63383-0429
Tel.: 636-456-3473
Fax: 636-456-2329
Email: ceggen@boonslick.org

Bootheel Regional Planning and Economic Development Commission

Ms. Kelly Mitchell
Executive Director
105 E. North Main
Dexter, MO 63841-1770
Tel.: 573-614-5178
Fax: 573-614-5182
Email: kmitchell@bootrpc.com

Green Hills Regional Planning Commission

Ms. Corrine Watts
Executive Director
1104 Main Street
P.O. Box 28
Trenton, MO 64683-0028
Tel.: 660-359-5636
Fax: 660-359-3096
Email: corrine@ghrpc.org

Harry S Truman Coordinating Council

Mr. Gerritt Brinks
Executive Director
407 S Pennsylvania Ave. Suite 204
Joplin, MO 64801-9502
Tel.: 417-385-7195
Fax: 417-649-6409
Email: gbrinks@hstcc.org

Kaysinger Basin Regional Planning Commission

Ms. Sheridan Garman-Neeman
Executive Director
221 N 2nd St.
Clinton, MO 64735
Tel.: 660-885-3393
Fax: 660-885-4166
Email: Sgarman@kaysinger.com

Lake of the Ozarks Council of Local Governments

Mr. Brian Yansen
Executive Director
P.O. Box 3553
Camdenton, MO 65020-3553
Tel.: 573-346-5692
Fax: 573-346-9686
Email: Brian.Yansen@loclg.org

Mark Twain Regional Council of Governments

Ms. Cindy Hultz
Executive Director
42494 Delaware Lane
Perry, MO 63462-2129
Tel.: 573-565-2203
Fax: 573-565-2205
Email: hultzcog@rallstech.com

Meramec Regional Planning Commission

Ms. Bonnie Prigge
Executive Director
4 Industrial Drive
St. James, MO 65559-1689
Tel.: 573-265-2993
Fax: 573-265-3550
Email: BPrigge@meramecregion.org

Mid-Missouri Regional Planning Commission

Mr. David Bock
Executive Director
206 E. Broadway
P.O. Box 140
Ashland, MO 65010-0140
Tel.: 573-657-9779
Fax: 573-657-2829
Email: davidbock@midmorpc.org

Regional Planning Commissions (RPC) Contact Information

Mo-Kan Regional Council

Mr. Tyler Ferrell
Executive Director
224 No. 7th St.
St. Joseph, MO 64501-2309
Tel.: 816-233-3144
Fax: 816-233-8498
Email: tyler@mo-kan.org

Northeast Missouri Regional Planning Commission

Mr. Derek Weber
Executive Director
121 S. Cecil Street
P.O. Box 248
Memphis, MO 63555-0248
Tel.: 660-465-7281
Fax: 660-465-7163
Email: derekweber@nemorpc.org

Northwest Missouri Regional Council of Governments

Ms. Jerri Dearmont
Executive Director
114 West 3rd Street
Maryville, MO 64468-2237
Tel.: 660-582-5121
Fax: 660-582-7264
Email: Jerri@nwmorcog.org

Ozark Foothills Regional Planning Commission

Ms. Crystal Jones
Executive Director
3019 Fair Street
Poplar Bluff, MO 63901-7044
Tel.: 573-785-6402
Fax: 573-686-5467
Email: crystal@ofrpc.org

Pioneer Trails Regional Planning Commission

Mr. Norman Lucas
Executive Director
802 S. Gordon St., Room 102
P.O. Box 123
Concordia, MO 64020-0123
Tel.: 660-463-7934
Fax: 660-463-7944
Email: Norm@trailsrcp.org

South Central Ozark Council of Governments

Mr. Cody Dalton
Executive Director
4407 County Road 2340
P.O. Box 100
Pomona, MO 65789-0100
Tel.: 417-256-4226
Fax: 417-256-6188
Email: cdalton@scocog.org

Southeast Missouri Regional Planning and Economic Development Commission

Mr. Jeremy Tanz
Executive Director
1 West St. Joseph Street
P.O. Box 366
Perryville, MO 63775-0366
Tel.: 573-547-8357
Fax: 573-547-7283
Email: jtanz@semorpc.org

Southwest Missouri Council of Governments

Mr. Jason Ray
Executive Director
901 S. National Avenue
Springfield, MO 65897-0027
Tel.: 417-836-6900
Fax: 417-836-4146
Email: jasonray@missouristate.edu

Missouri Regional Planning Commissions and Metropolitan Planning Organizations

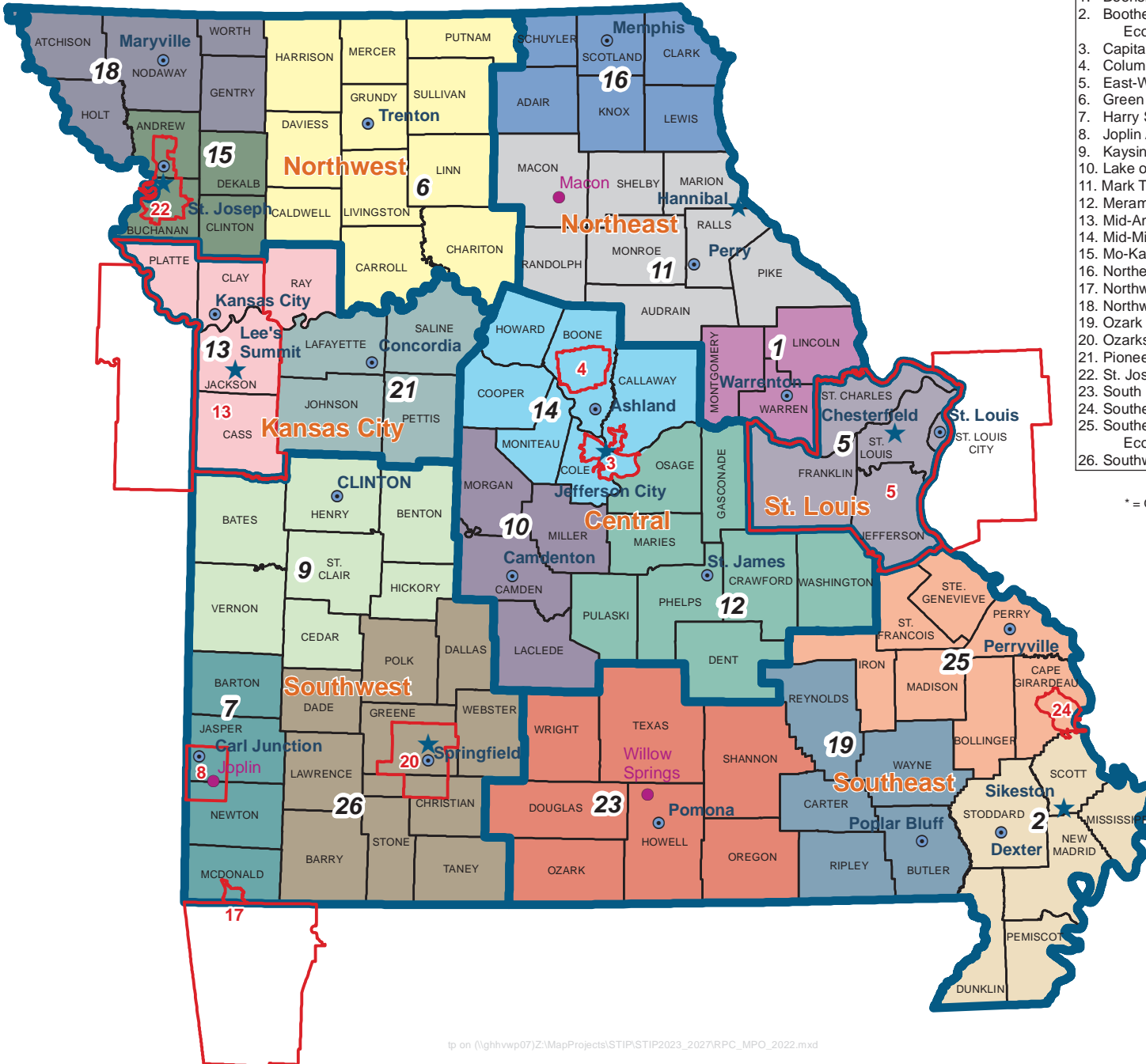

1. Boonslick Regional Planning Commission	636-456-3473
2. Bootheel Regional Planning & Economic Development Commission	573-614-5178
3. Capital Area Metropolitan Planning Organization	573-634-6410
4. Columbia Area Transportation Study Organization	573-874-7943
5. East-West Gateway Council of Governments*	314-421-4220
6. Green Hills Regional Planning Commission	660-359-5636
7. Harry S Truman Coordinating Council	417-385-7195
8. Joplin Area Transportation Study Organization	417-624-0820
9. Kaysinger Basin Regional Planning Commission	660-885-3393
10. Lake of the Ozarks Council of Local Governments	573-346-5692
11. Mark Twain Regional Council of Governments	573-565-2203
12. Meramec Regional Planning Commission	573-265-2993
13. Mid-America Regional Council*	816-474-4240
14. Mid-Missouri Regional Planning Commission	573-657-9779
15. Mo-Kan Regional Council	816-233-3144
16. Northeast Missouri Regional Planning Commission	660-465-7281
17. Northwest Arkansas Regional Planning Commission	479-751-7125
18. Northwest Missouri Regional Council of Governments	660-582-5121
19. Ozark Foothills Regional Planning Commission	573-785-6402
20. Ozarks Transportation Organization	417-865-3042
21. Pioneer Trails Regional Planning Commission	660-463-7934
22. St. Joseph Area Transportation Study Organization	816-271-4653
23. South Central Ozark Council of Governments	417-256-4226
24. Southeast Metropolitan Planning Organization	573-339-6734
25. Southeast Missouri Regional Planning & Economic Development Commission	573-547-8357
26. Southwest Missouri Council of Governments	417-836-6900

* = Organizations functioning as both RPC and MPO
(Boundaries for the Mid-America Regional Council RPC and MPO vary)

- MoDOT District
- 19 Regional Planning Commission
- 9 Metropolitan Planning Organization
- ★ MoDOT District Office
- Regional Office
- RPC Office

MoDOT Districts 1-888-ASK-MODOT (275-6636)

Prepared by
Missouri Department of Transportation
Transportation Planning
www.modot.org

July 6, 2022

