

CONCEPT PLANS
NOT FOR CONSTRUCTION

DATE
11/2/20 23

DATE PREPARED
11/2/20 23

ROUTE	STATE
61	MO
DISTRICT	SHEET NO.
SE	ALT 1

COUNTY
CAPE GIRARDEAU

JOB NO.
SE0071

CONTRACT ID.

PROJECT NO.

BRIDGE NO.

DATE	DESCRIPTION

MISSOURI HIGHWAYS AND TRANSPORTATION COMMISSION

105 WEST CAPITOL
JEFFERSON CITY, MO 65102
1-888-ASK-MODOT (1-888-275-6636)

CONCEPT PLAN LEGEND

	PAVEMENT (FULL-DEPTH WIDENING)		6' SIDEWALK
--	--------------------------------	--	-------------

16305 Swingley Ridge Rd
Ste. 300
Chesterfield, MO 63017
314.231.0100
GBAteam.com

GEORGE BUTLER
ASSOCIATES, INC.
PRO. ENGINEER 000133
ARCHITECT 000212
PRO. LAND SURVEYOR 000059

WESTBOUND RIGHT TURN LANE
ALTERNATIVE 1
DONNA DR

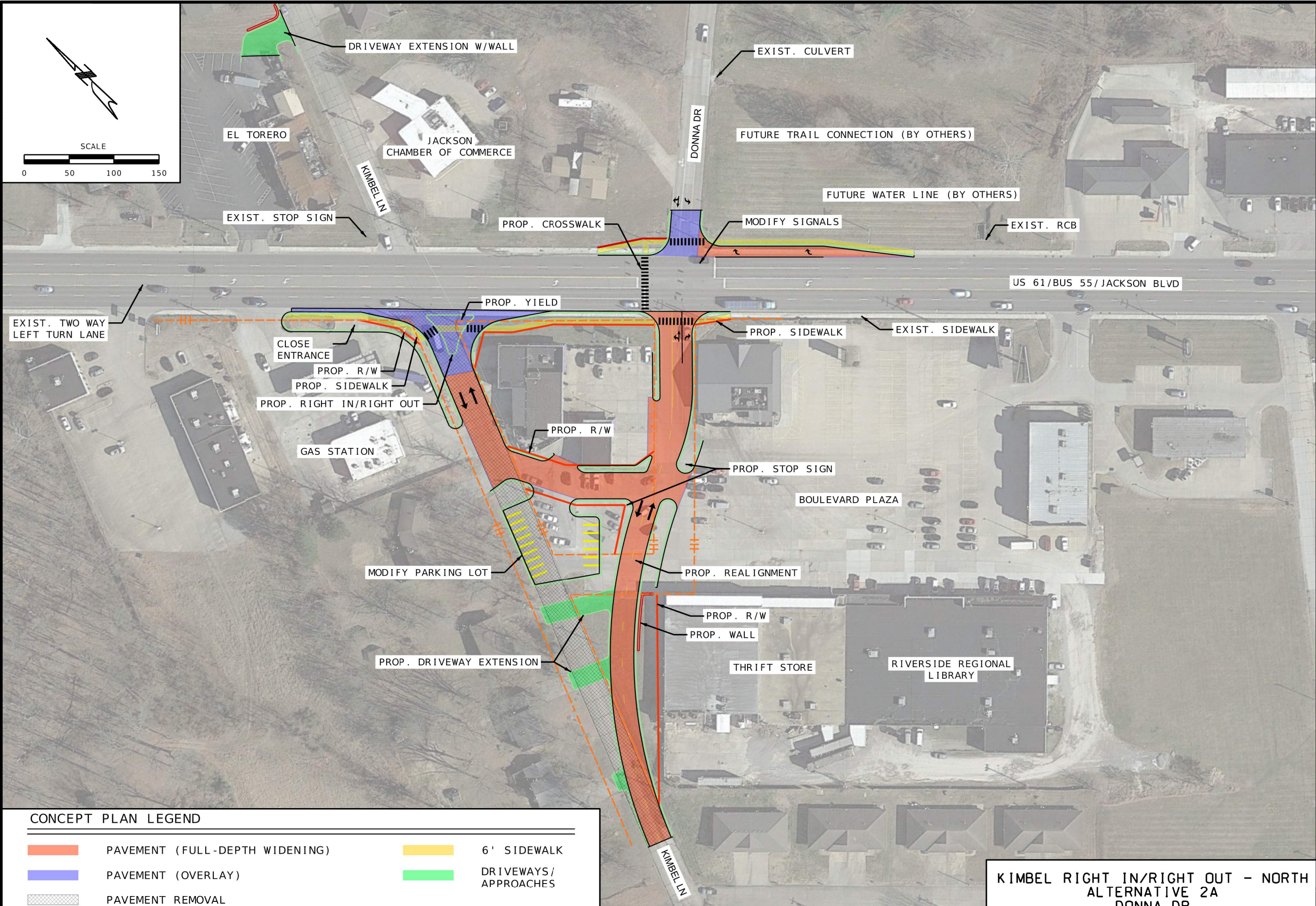

CONCEPT PLAN LEGEND

	PAVEMENT (FULL-DEPTH WIDENING)		6' SIDEWALK
	PAVEMENT (OVERLAY)		DRIVEWAYS/ APPROACHES
	PAVEMENT REMOVAL		

**KIMBEL RIGHT IN/RIGHT OUT - NORTH
ALTERNATIVE 2A
DONNA DR**

CONCEPT
PLANS
NOT FOR
CONSTRUCTION

DATE
DATE PREPARED
11/2/2023

ROUTE 61	STATE MO
DISTRICT SE	SHEET NO. ALT 2A

COUNTY
CAPE GIRARDEAU

JOB NO.
CONTRACT ID.
PROJECT NO.
SE0071

BRIDGE NO.

DESCRIPTION	DATE

MISSOURI HIGHWAYS AND TRANSPORTATION
COMMISSION

105 WEST CAPITOL
JEFFERSON CITY, MO 65102
1-888-ASK-MODOT (1-888-275-6636)

MODOT

GBA
16305 Swingley Ridge Rd
Ste. 300
Chesterfield, MO 63017
314.231.0100
GBAteam.com

GEORGE BUTLER
ASSOCIATES - INC.
PRO. ENGINEER 000133
ARCHITECT 000212
PRO. LAND SURVEYOR 000059

IF A SEAL IS PRESENT ON THIS SHEET IT HAS BEEN ELECTRONICALLY SEALED AND DATED.

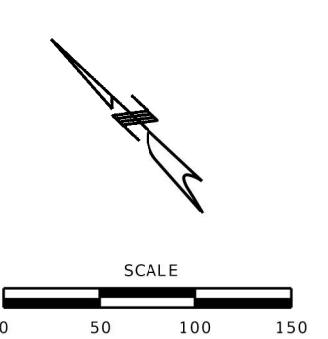
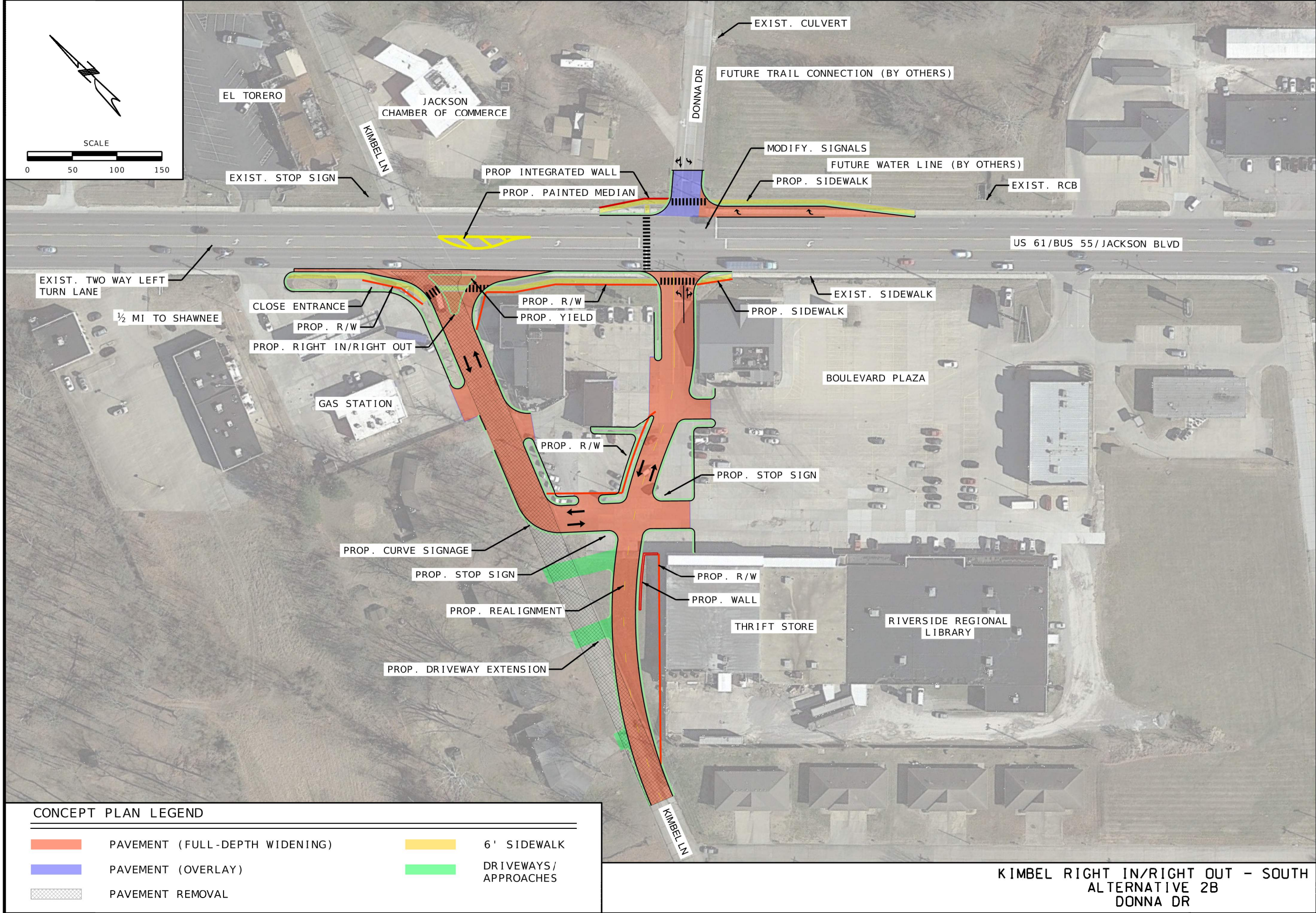

CONCEPT PLAN LEGEND

	PAVEMENT (FULL-DEPTH WIDENING)		6' SIDEWALK
	PAVEMENT (OVERLAY)		DRIVEWAYS/ APPROACHES
	PAVEMENT REMOVAL		

CONCEPT PLANS NOT FOR CONSTRUCTION

DATE: 11/2/2023

DATE PREPARED: 11/2/2023

ROUTE 61	STATE MO
DISTRICT SE	SHEET NO. ALT 2B

COUNTY: CAPE GIRARDEAU

JOB NO.: SE0071

CONTRACT ID.:

PROJECT NO.:

BRIDGE NO.:

DESCRIPTION	DATE

MISSOURI HIGHWAYS AND TRANSPORTATION COMMISSION

105 WEST CAPITOL
JEFFERSON CITY, MO 65102
1-888-ASK-MODOT (1-888-275-6636)

GBA
16305 Swingley Ridge Rd
Ste. 300
Chesterfield, MO 63017
314.231.0100
GBAteam.com

GEORGE BUTLER ASSOCIATES, INC.
PRO. ENGINEER 000133
ARCHITECT 000212
PRO. LAND SURVEYOR 000059

KIMBEL RIGHT IN/RIGHT OUT - SOUTH ALTERNATIVE 2B DONNA DR

c:\bms\gba-pw-01\regan hutchinson\dms13421\SE0071_Exhibit_ALT02B.dgn 3:53:25 PM 11/2/2023

IF A SEAL IS PRESENT ON THIS SHEET IT HAS BEEN ELECTRONICALLY SEALED AND DATED.

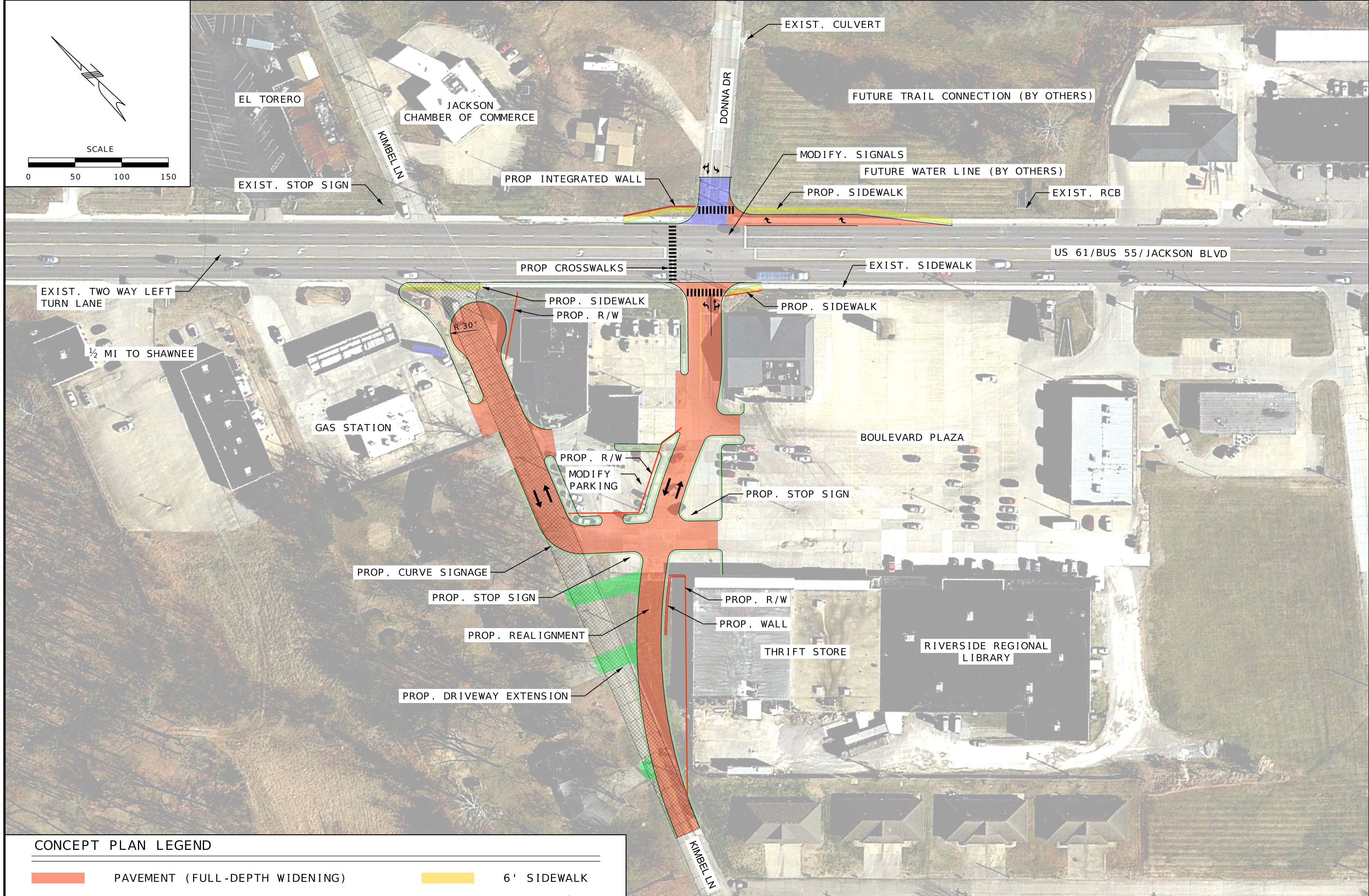

CONCEPT PLAN LEGEND			
	PAVEMENT (FULL-DEPTH WIDENING)		6' SIDEWALK
	PAVEMENT (OVERLAY)		DRIVEWAYS/ APPROACHES
	PAVEMENT REMOVAL		

CONCEPT PLANS NOT FOR CONSTRUCTION

DATE

DATE PREPARED 11/3/2023

ROUTE 61	STATE MO
DISTRICT SE	SHEET NO. ALT 2B

COUNTY CAPE GIRARDEAU

JOB NO. SE0071

CONTRACT ID.

PROJECT NO.

BRIDGE NO.

DESCRIPTION	DATE

MISSOURI HIGHWAYS AND TRANSPORTATION COMMISSION

105 WEST CAPITOL JEFFERSON CITY, MO 65102
1-888-ASK-MODOT (1-888-275-6636)

MoDOT

GBA
16305 Swingley Ridge Rd
Ste. 300
Chesterfield, MO 63017
314.231.0100
GBATeam.com

GEORGE BUTLER ASSOCIATES, INC.
PRO. ENGINEER 000133
ARCHITECT 000212
PRO. LAND SURVEYOR 000059

KIMBEL CLOSURE ALTERNATIVE 2C DONNA DR

IF A SEAL IS PRESENT ON THIS SHEET IT HAS BEEN ELECTRONICALLY SEALED AND DATED.