

OURI
STATE HIGHWAY DEPARTMENT
**PLAN AND PROFILE OF PROPOSED
STATE ROAD**

FEDERAL AID PROJECT
BUTLER COUNTY
FROM POPLAR BLUFF TO ARKANSAS LINE

SCALES
PLAN 1"=100'
PROFILE 1"=10'
CROSS-SECTION 1"=20'



INDEX OF SHEETS

SHEET NO.	TITLE PAGE
1	THRU CROSS-SECTION OF IMPROVEMENT
2	PLAN AND PROFILE STATION 0+00 TO STATION 1+00
3	1+00
4	2+00
5	3+00
6	4+00
7	5+00
8	6+00
9	7+00
10	8+00
11	9+00
12	10+00
13	11+00
14	12+00
15	13+00
16	14+00
17	15+00
18	16+00
19	17+00
20	18+00
21	19+00
22	20+00
23	21+00
24	22+00
25	23+00
26	24+00
27	25+00
28	26+00
29	27+00
30	28+00
31	29+00
32	30+00
33	31+00
34	32+00
35	33+00
36	34+00
37	35+00
38	36+00
39	37+00
40	38+00
41	39+00
42	40+00
43	41+00
44	42+00
45	43+00
46	44+00
47	45+00
48	46+00
49	47+00
50	48+00
51	49+00
52	50+00
53	51+00
54	52+00
55	53+00
56	54+00
57	55+00
58	56+00
59	57+00
60	58+00
61	59+00
62	60+00
63	61+00
64	62+00
65	63+00
66	64+00
67	65+00
68	66+00
69	67+00
70	68+00
71	69+00
72	70+00
73	71+00
74	72+00
75	73+00
76	74+00
77	75+00
78	76+00
79	77+00
80	78+00
81	79+00
82	80+00
83	81+00
84	82+00
85	83+00
86	84+00
87	85+00
88	86+00
89	87+00
90	88+00
91	89+00
92	90+00
93	91+00
94	92+00
95	93+00
96	94+00
97	95+00
98	96+00
99	97+00
100	98+00
101	99+00
102	100+00
103	101+00
104	102+00
105	103+00
106	104+00
107	105+00
108	106+00
109	107+00
110	108+00
111	109+00
112	110+00
113	111+00
114	112+00
115	113+00
116	114+00
117	115+00
118	116+00
119	117+00
120	118+00
121	119+00
122	120+00
123	121+00
124	122+00
125	123+00
126	124+00
127	125+00
128	126+00
129	127+00
130	128+00
131	129+00
132	130+00
133	131+00
134	132+00
135	133+00
136	134+00
137	135+00
138	136+00
139	137+00
140	138+00
141	139+00
142	140+00
143	141+00
144	142+00
145	143+00
146	144+00
147	145+00
148	146+00
149	147+00
150	148+00
151	149+00
152	150+00
153	151+00
154	152+00
155	153+00
156	154+00
157	155+00
158	156+00
159	157+00
160	158+00
161	159+00
162	160+00
163	161+00
164	162+00
165	163+00
166	164+00
167	165+00
168	166+00
169	167+00
170	168+00
171	169+00
172	170+00
173	171+00
174	172+00
175	173+00
176	174+00
177	175+00
178	176+00
179	177+00
180	178+00
181	179+00
182	180+00
183	181+00
184	182+00
185	183+00
186	184+00
187	185+00
188	186+00
189	187+00
190	188+00
191	189+00
192	190+00
193	191+00
194	192+00
195	193+00
196	194+00
197	195+00
198	196+00
199	197+00
200	198+00
201	199+00
202	200+00
203	201+00
204	202+00
205	203+00
206	204+00
207	205+00
208	206+00
209	207+00
210	208+00
211	209+00
212	210+00
213	211+00
214	212+00
215	213+00
216	214+00
217	215+00
218	216+00
219	217+00
220	218+00
221	219+00
222	220+00
223	221+00
224	222+00
225	223+00
226	224+00
227	225+00
228	226+00
229	227+00
230	228+00
231	229+00
232	230+00
233	231+00
234	232+00
235	233+00
236	234+00
237	235+00
238	236+00
239	237+00
240	238+00
241	239+00
242	240+00
243	241+00
244	242+00
245	243+00
246	244+00
247	245+00
248	246+00
249	247+00
250	248+00
251	249+00
252	250+00
253	251+00
254	252+00
255	253+00
256	254+00
257	255+00
258	256+00
259	257+00
260	258+00
261	259+00
262	260+00
263	261+00
264	262+00
265	263+00
266	264+00
267	265+00
268	266+00
269	267+00
270	268+00
271	269+00
272	270+00
273	271+00
274	272+00
275	273+00
276	274+00
277	275+00
278	276+00
279	277+00
280	278+00
281	279+00
282	280+00
283	281+00
284	282+00
285	283+00
286	284+00
287	285+00
288	286+00
289	287+00
290	288+00
291	289+00
292	290+00
293	291+00
294	292+00
295	293+00
296	294+00
297	295+00
298	296+00
299	297+00
300	298+00
301	299+00
302	300+00
303	301+00
304	302+00
305	303+00
306	304+00
307	305+00
308	306+00
309	307+00
310	308+00
311	309+00
312	310+00
313	311+00
314	312+00
315	313+00
316	314+00
317	315+00
318	316+00
319	317+00
320	318+00
321	319+00
322	320+00
323	321+00
324	322+00
325	323+00
326	324+00
327	325+00
328	326+00
329	327+00
330	328+00
331	329+00
332	330+00
333	331+00
334	332+00
335	333+00
336	334+00
337	335+00
338	336+00
339	337+00
340	338+00
341	339+00
342	340+00
343	341+00
344	342+00
345	343+00
346	344+00
347	345+00
348	346+00
349	347+00
350	348+00
351	349+00
352	350+00
353	351+00
354	352+00
355	353+00
356	354+00
357	355+00
358	356+00
359	357+00
360	358+00
361	359+00
362	360+00
363	361+00
364	362+00
365	363+00
366	364+00
367	365+00
368	366+00
369	367+00
370	368+00
371	369+00
372	370+00
373	371+00
374	372+00
375	373+00
376	374+00
377	375+00
378	376+00
379	377+00
380	378+00
381	379+00
382	380+00
383	381+00
384	382+00
385	383+00
386	384+00
387	385+00
388	386+00
389	387+00
390	388+00
391	389+00
392	390+00
393	391+00
394	392+00
395	393+00
396	394+00
397	395+00
398	396+00
399	397+00
400	398+00
401	399+00
402	400+00
403	401+00
404	402+00
405	403+00
406	404+00
407	405+00
408	406+00
409	407+00
410	408+00
411	409+00
412	410+00
413	411+00
414	412+00
415	413+00
416	414+00
417	415+00
418	416+00
419	417+00
420	418+00
421	419+00
422	420+00
423	421+00
424	422+00
425	423+00
426	424+00
427	425+00
428	426+00
429	427+00
430	428+00
431	429+00
432	430+00
433	431+00
434	432+00
435	433+00
436	434+00
437	435+00
438	436+00
439	437+00
440	438+00
441	439+00
442	440+00
443	441+00
444	442+00
445	443+00
446	444+00
447	445+00
448	446+00
449	447+00
450	448+00
451	449+00
452	450+00
453	451+00
454	452+00
455	453+00
456	454+00
457	455+00
458	456+00
459	457+00
460	458+00
461	459+00
462	460+00
463	461+00
464	462+00
465	463+00
466	464+00
467	465+00
468	466+00
469	467+00
470	468+00
471	469+00
472	470+00
473	471+00
474	472+00
475	473+00
476	474+00
477	475+00
478	476+00
479	477+00
480	478+00
481	479+00
482	480+00
483	481+00
484	482+00
485	483+00
486	484+00
487	485+00
488	486+00
489	487+00
490	488+00

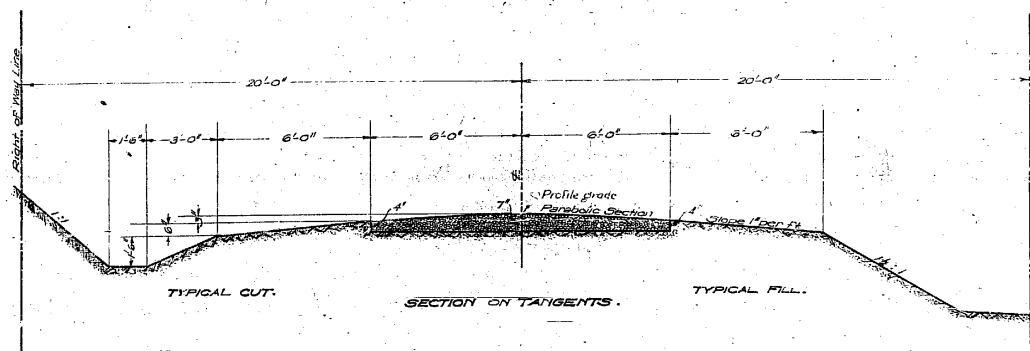

TYPICAL SECTIONS OF GRAVEL PAVEMENT.

Note: Gravel spread 9' at center and 6' at edges, loose measurement shows compact to the depth shown - required by previous 200' curve - 1' wide

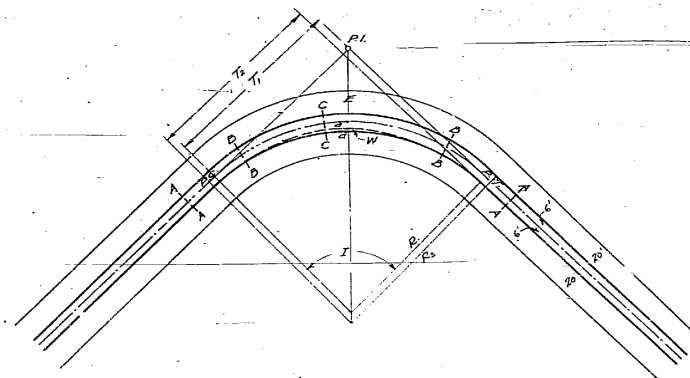
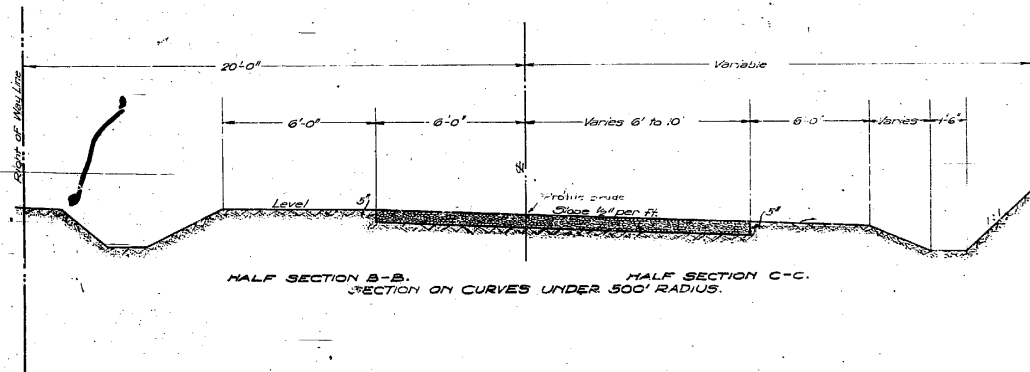

$W = 4'-0"$
 $R_1 = R - 4'-6"$
 $E = R \sin \frac{\Delta}{2}$
 $R_2 = R \cos \frac{\Delta}{2}$
 $T = R \tan \frac{\Delta}{2}$
 $T_2 = R_2 \tan \frac{\Delta}{2}$
 $\text{Area (acdcde)} = \frac{1}{2} (R_1^2 - R_2^2) + (R_1 + R_2) \left(\frac{1}{2} T_2 \right)$
 Superelevation begins at section AA 25' from PC on PT.
 and attains its full value at section BB 50' from AA.

TYPICAL PLAN OF CURVES UNDER 500' RADIUS.

Length 7366 **miles**

UNIT NO.	PERMANENT ADD. NO.	DATE OF	F. ROAD YEAR	SHEET NO.	TOTAL SHEETS
5	58A	MO.	'21	2A	

Name of road POPLAR BLUFF ARKANSAS STATE LINE

THE McCLENT CO.

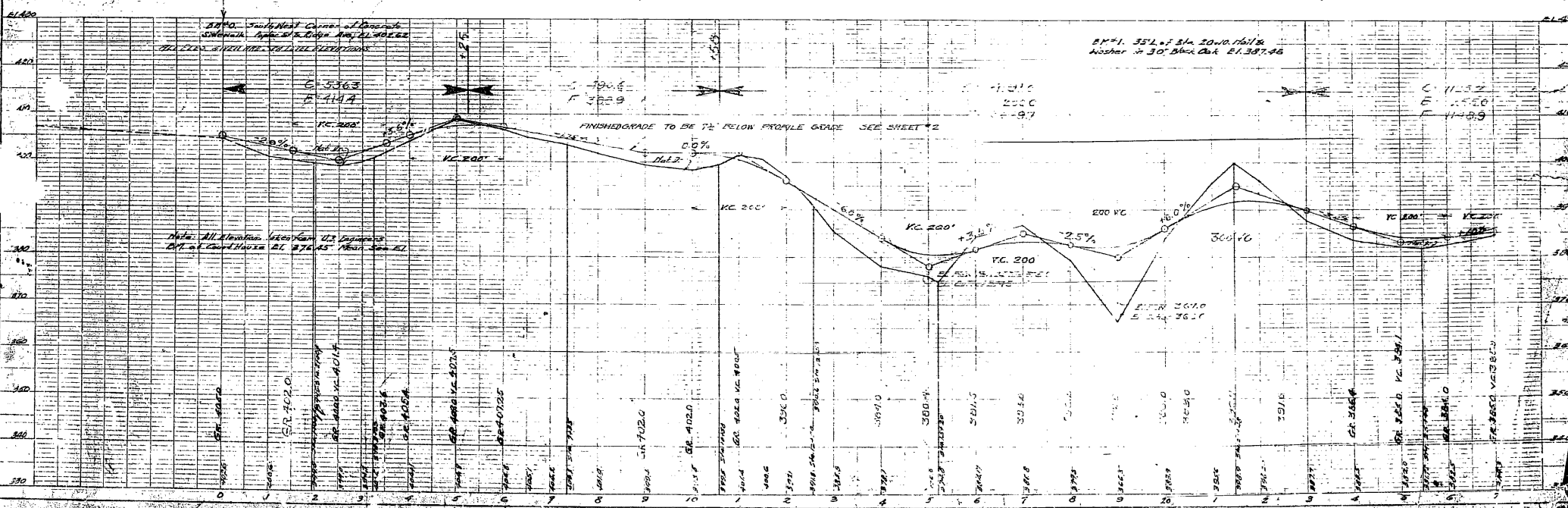

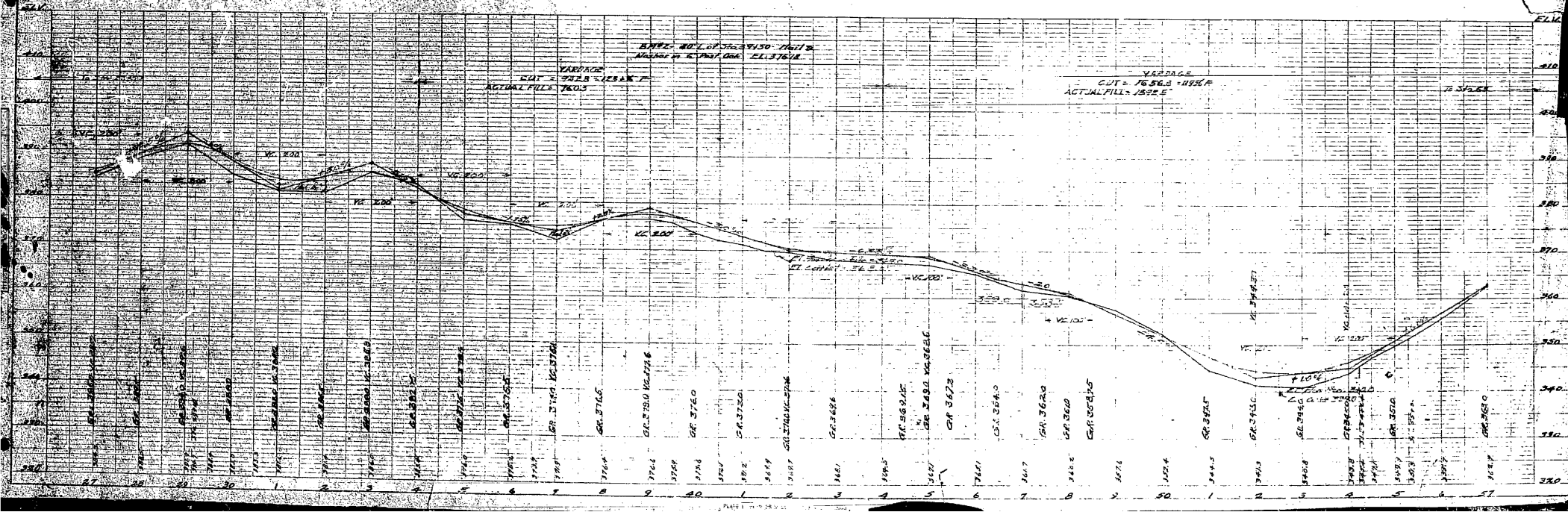
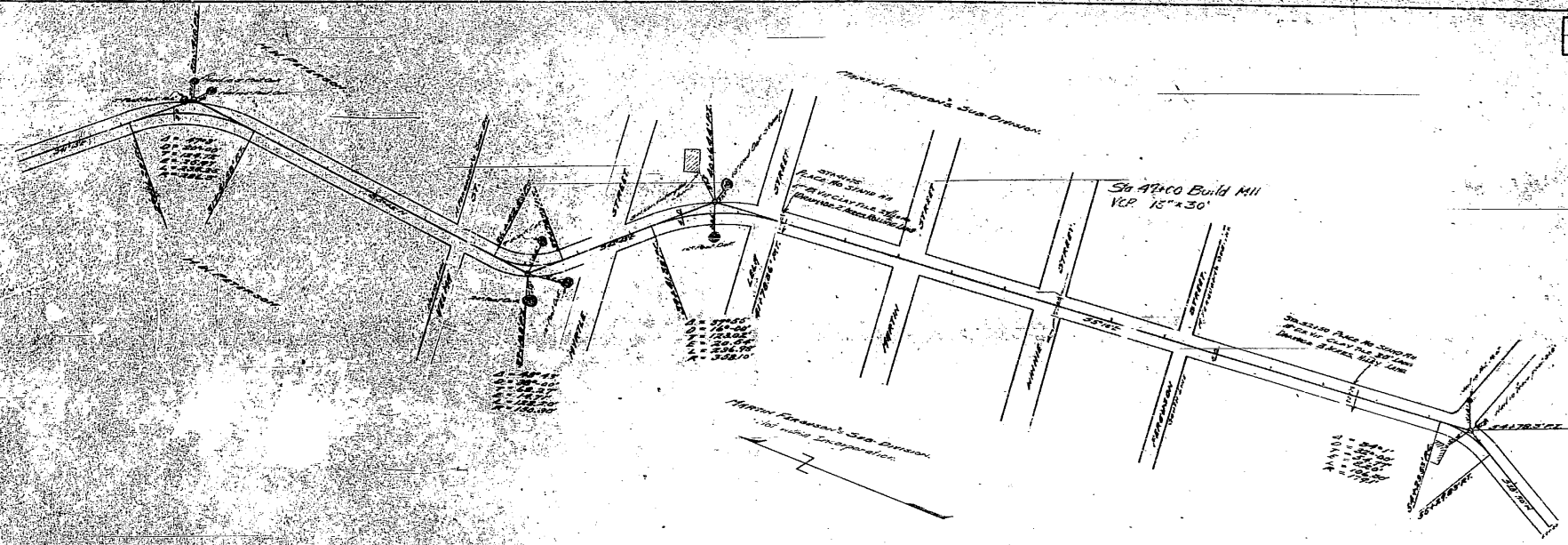

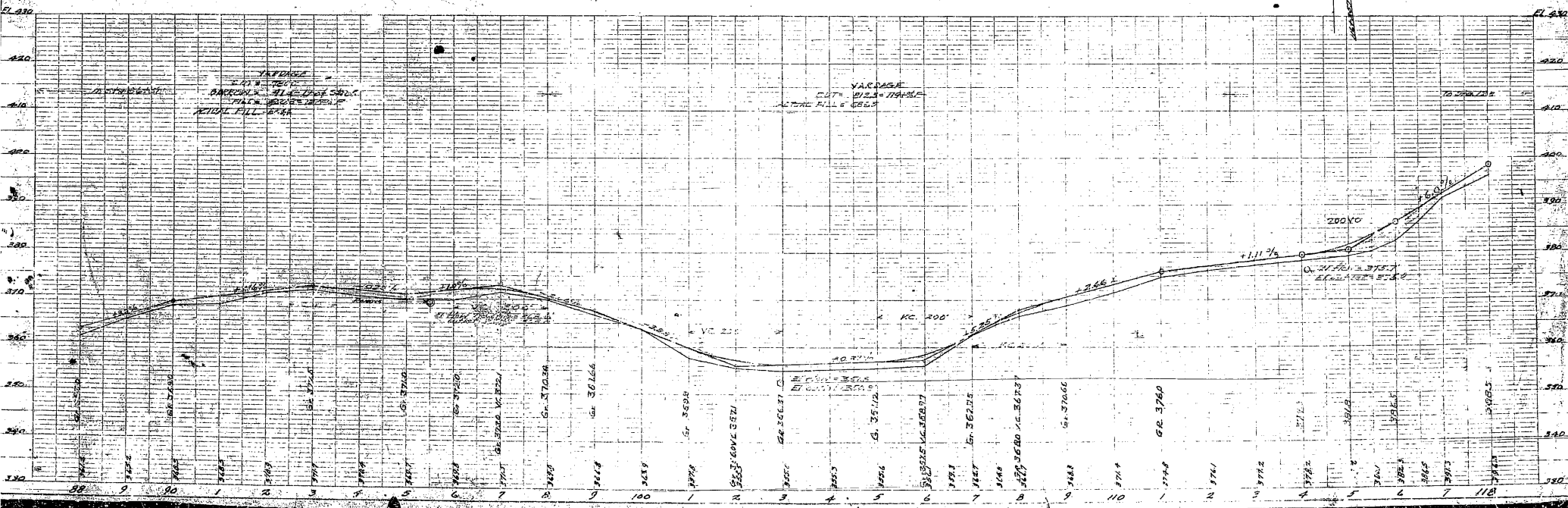
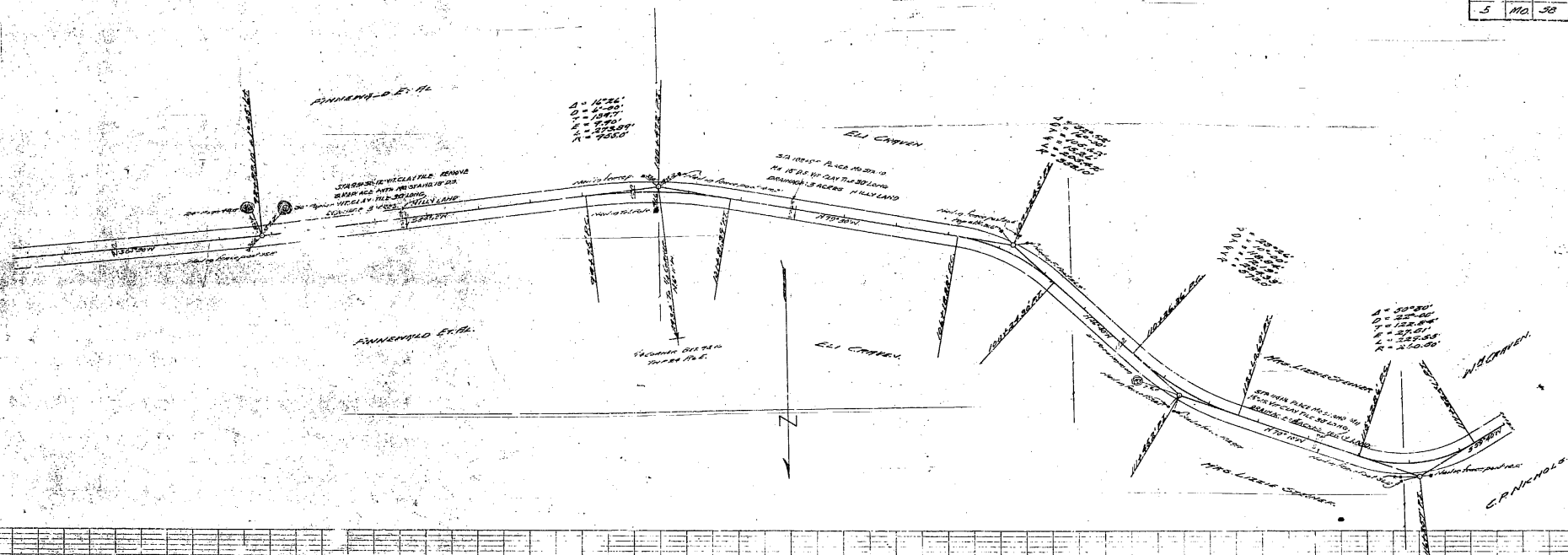

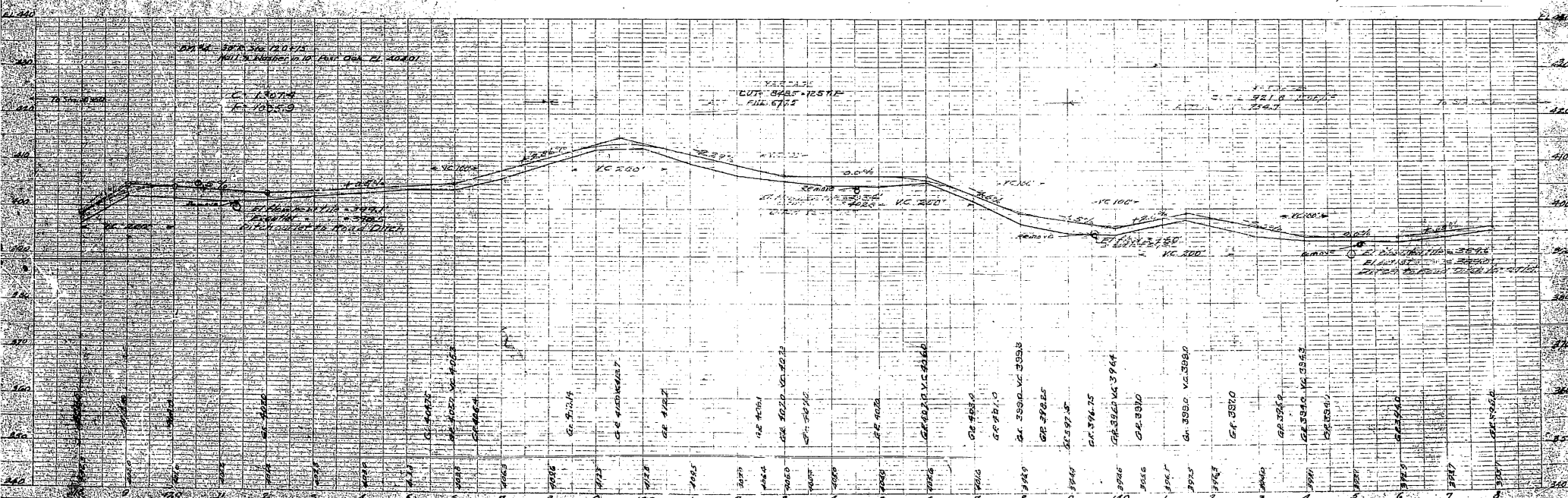

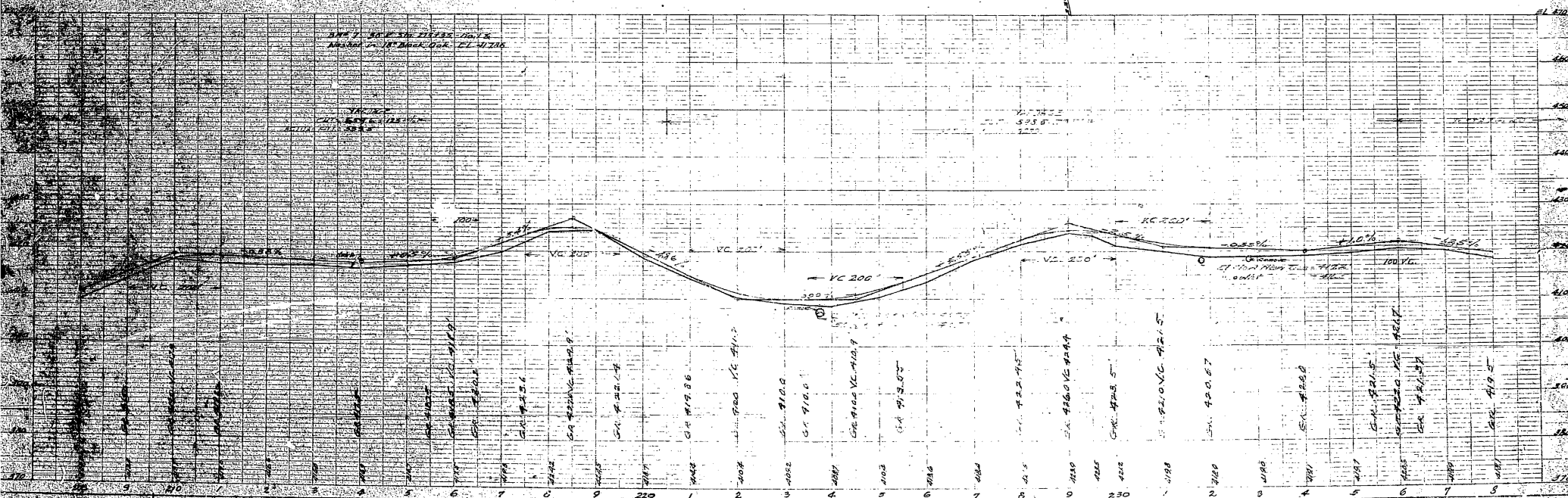
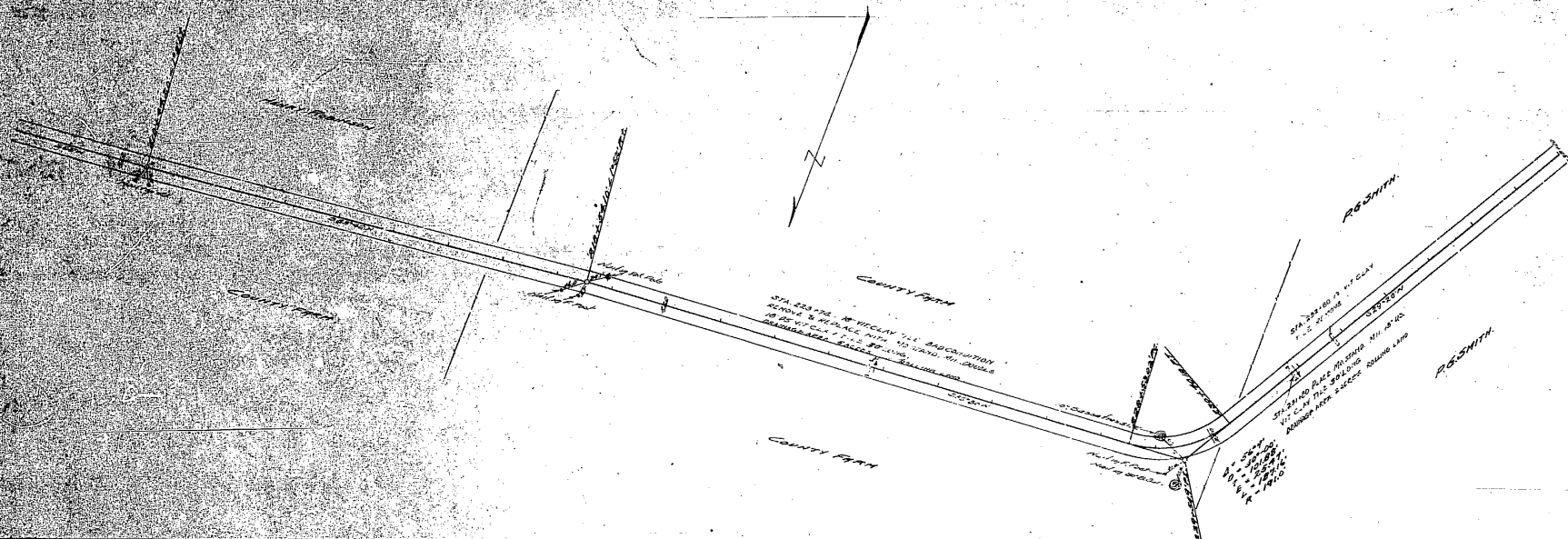

Hand-drawn engineering plan view of a proposed road improvement project. The drawing shows a road layout with various annotations including "R.G. SMITH", "C.R. DAY", "STATION", "100' STATION", "150' STATION", "200' STATION", "250' STATION", "300' STATION", "350' STATION", "400' STATION", "450' STATION", "500' STATION", "550' STATION", "600' STATION", "650' STATION", "700' STATION", "750' STATION", "800' STATION", "850' STATION", "900' STATION", "950' STATION", "1000' STATION". It also includes a north arrow pointing towards the top right. A list of dimensions is provided at the bottom right: 1 = 100', 2 = 100', 3 = 100', 4 = 100', 5 = 100', 6 = 100', 7 = 100', 8 = 100', 9 = 100', 10 = 100'. The drawing is a technical sketch of a road plan view.

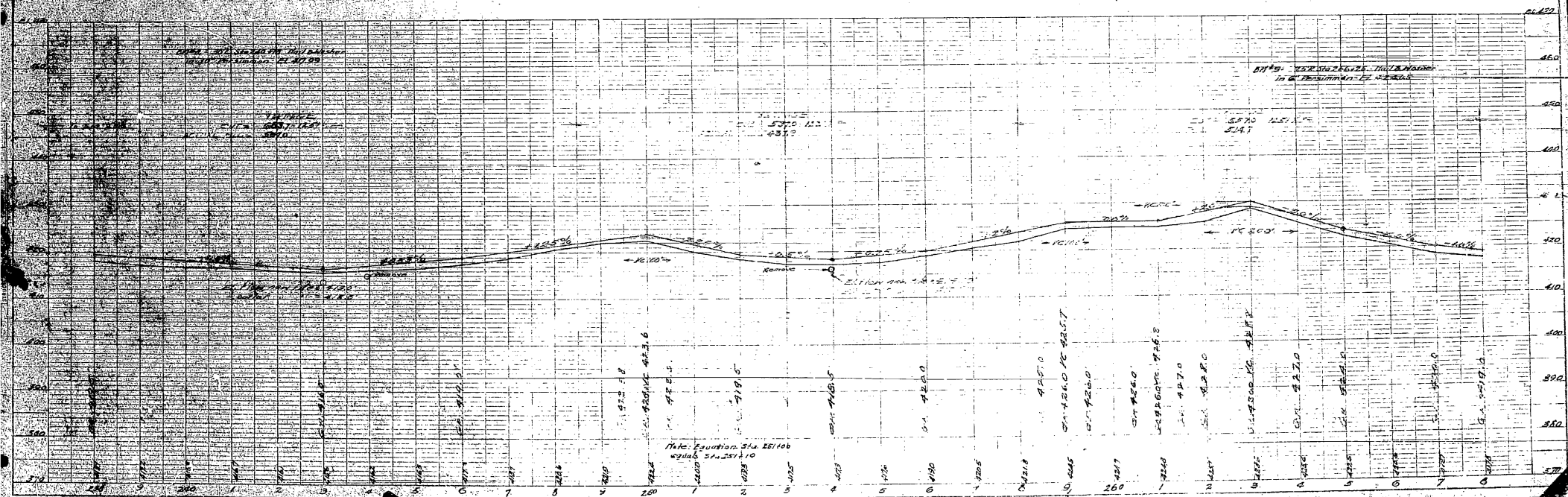

Standards

TYP SCL & Earthwork

Route 67
Sec or proj F ~~EA~~ A
County Butler
Sheet # 17

Surface - curb & Gutter & app

Drainage

M11

RM338

Conc. Reinf. Apports,
Finish Etc.

Bridges

MISC