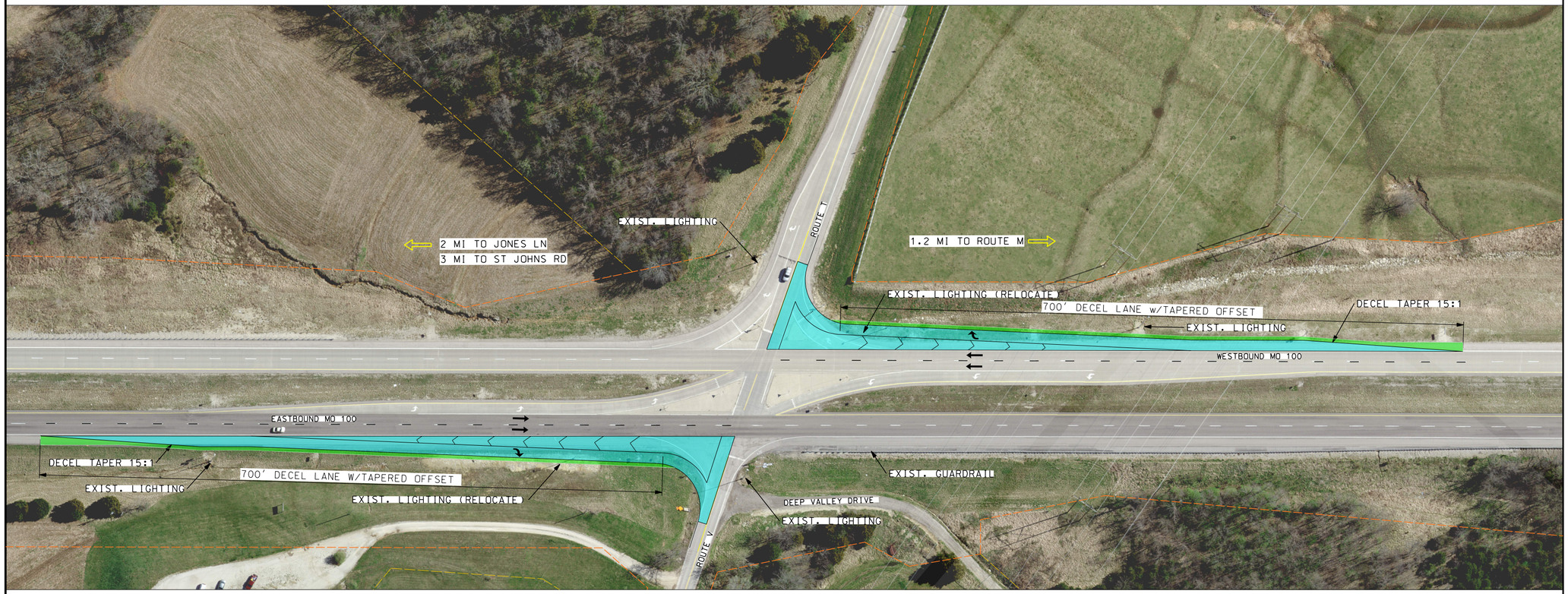


TRAFFIC PERFORMANCE:

| LEG | EXIST LOS/ AVG. DELAY (AM/PM) | PROP LOS/ AVG. DELAY (AM/PM) | LEG | EXIST LOS/ AVG. DELAY (AM/PM) | PROP LOS/ AVG. DELAY (AM/PM) |
|---|---|---|---|---|---|
| NB LT | D (30") / F (65") | D (29") / F (64") | SB LT | F (53") / F (125") | F (52") / F (121") |
| NB THRU | D (30") / F (65") | D (29") / F (64") | SB THRU | F (53") / F (125") | F (52") / F (121") |
| NB RT | - / - | - / - | SB RT | B (11") / B (12") | B (11") / B (12") |
| EB LT | A (9") / B (12") | A (10") / B (11") | WB LT | A (9") / B (10") | A (9") / B (10") |
| EB THRU | A (0") / A (0") | A (0") / A (0") | WB THRU | A (0") / A (0") | A (0") / A (0") |
| EB RT | - / - | A (0") / A (0") | WB RT | A (0") / A (0") | A (0") / A (0") |

# MO-100 EXHIBIT

INTERSECTION:
ROUTE V/ROUTE T

ALTERNATIVE NUMBER: 4

DESCRIPTION OF IMPROVEMENTS:
OFFSET DECELERATION LANES

ADVANTAGES:
-INCREASE RIGHT TURN DECEL SAFETY
-REDUCTION IN DEPARTURE SIGHT TRIANGLE CONFLICTS

DISADVANTAGES:
-NO REDUCTION IN CONFLICT POINTS

ESTIMATED CONSTRUCTION COST:
$1,036,500

SCALE
0 50 100 150

## LEGEND

- EXIST. PROPERTY LINE
- EXIST. R/W
- DIRECTION OF TRAVEL
- PROPOSED OPTION
- PROPOSED SHOULDER

"THIS MEDIA SHOULD NOT BE CONSIDERED A CERTIFIED DOCUMENT."

CONCEPT

DATE PREPARED 5/24/2022
ROUTE 100 | STATE MO
DISTRICT STL | SHEET NO. ALT4
COUNTY FRANKLIN
JOB NO. J6P3522
CONTRACT ID.
PROJECT NO. 14559.03
BRIDGE NO.

DESCRIPTION | DATE

MISSOURI HIGHWAYS AND TRANSPORTATION COMMISSION
105 WEST CAPITOL
JEFFERSON CITY, MO 65102
1-888-ASK-MODOT (1-888-275-6636)

GBA
9801 Renner Blvd, Ste. 300
Lenexa, KS 66219
913.492.0400
GBAteam.com

SHEET NO.

REV.

G:\14559.03\Micro\Highways\J6P3522_Plan_RouteV_EXH04.dgn 5/24/2022