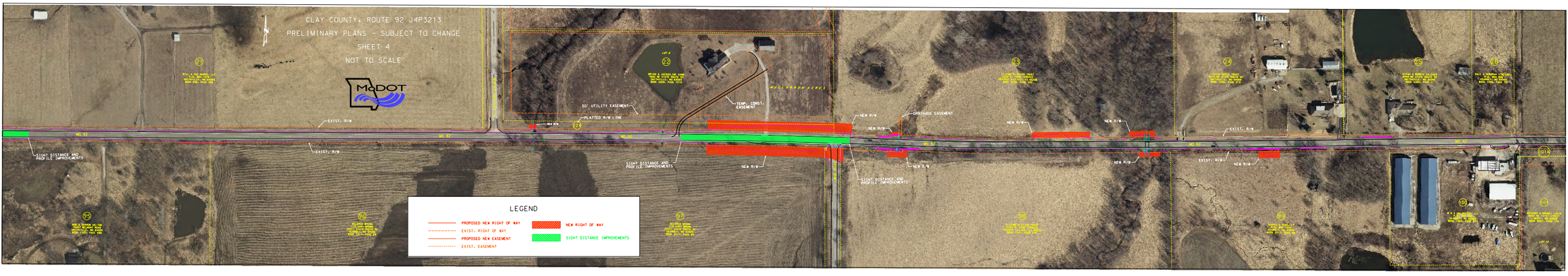
CLAY COUNTY, ROUTE 92 J4P3213
PRELIMINARY PLANS - SUBJECT TO CHANGE
SHEET 4
NOT TO SCALE
MoDOT
LEGEND
PROPOSED NEW RIGHT OF WAY
EXIST. RIGHT OF WAY
PROPOSED NEW EASEMENT
EXIST. EASEMENT
NEW RIGHT OF WAY
SIGHT DISTANCE IMPROVEMENTS
30' UTILITY EASEMENT
PLATTED R/W LINE
TEMP. CONST. EASEMENT
DRAINAGE EASEMENT
EXIST. R/W
NEW R/W
SIGHT DISTANCE AND PROFILE IMPROVEMENTS
MCCLENDON ACRES