

Project Information

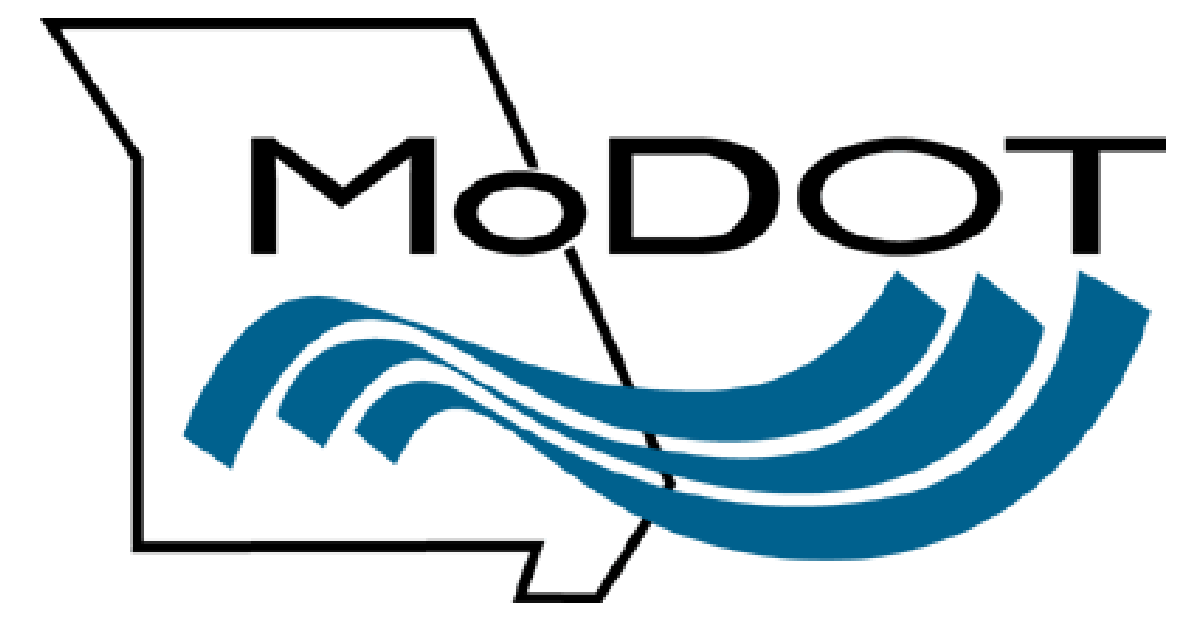

U.S. ROUTE 61 / ROUTE P INTERCHANGE AND SAFETY IMPROVEMENTS MoDOT Job No. J6P3071

November 12, 2015

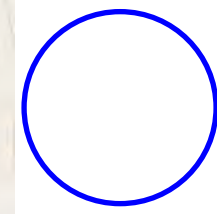
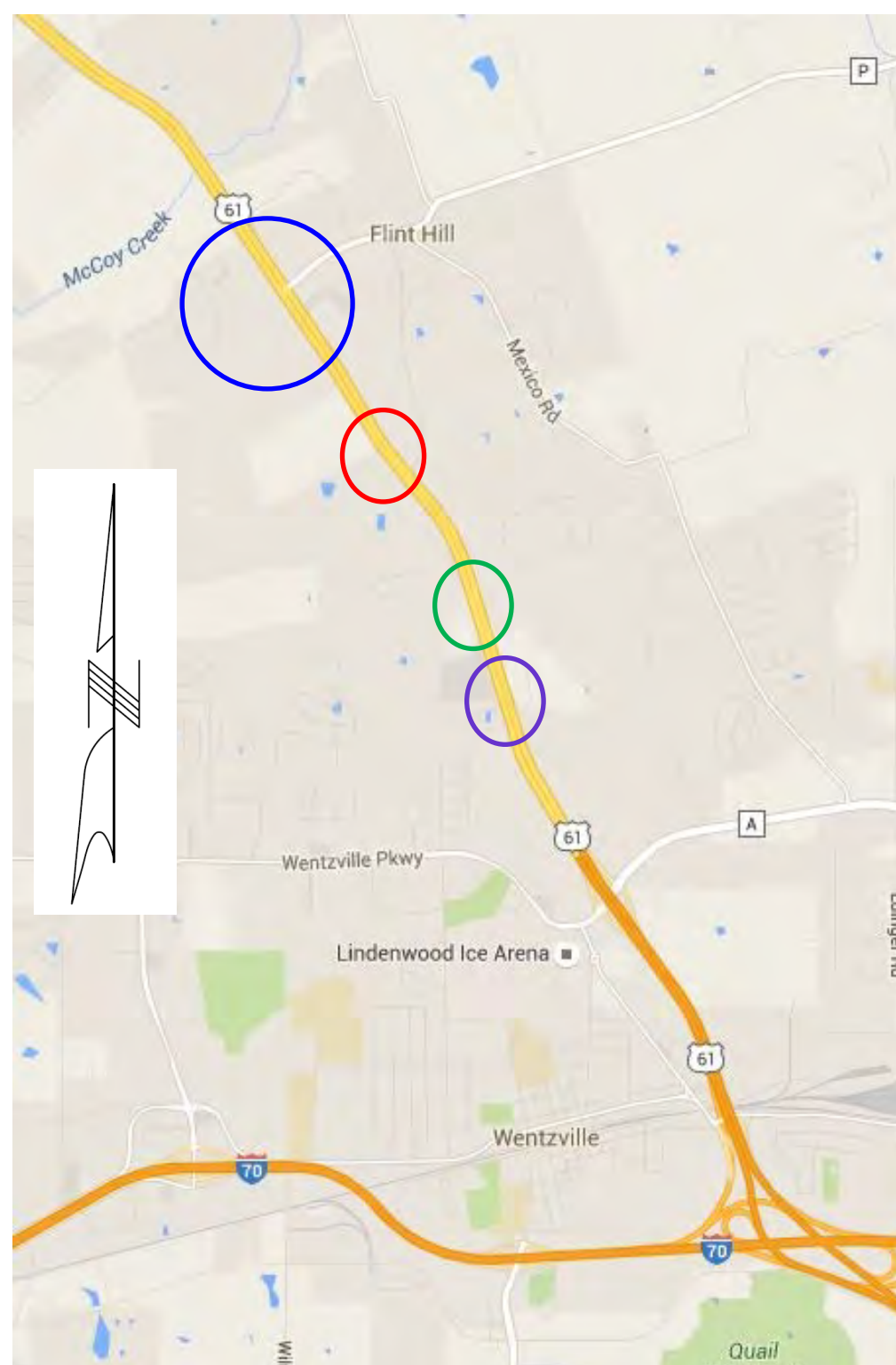

New Interchange

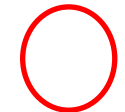

**Median Access Opening Removal
Convert to Right-In/Right-Out Access Only
Timber Trace Drive and Grothe Road**

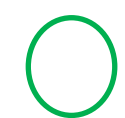

**Median Access Opening Removal
Convert to Right-In/Right-Out Access Only
Granville Drive North**

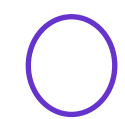

**Median Access Opening Removal
Convert to Right-In/Right-Out Access Only
Granville Drive South**

U.S. Route 61 Traffic:

- 2012 Average Daily Traffic: 47,400 Vehicles Per Day
- 2040 Average Daily Traffic: 61,000 Vehicles Per Day (Estimated)

Improvements:

- New interchange at Route P and Peine Road.
- Interchange includes: A new bridge over U.S. Route 61 carrying Peine Road and Route P traffic, new on and off ramps, removal of the median access openings at Route P and Peine Road, and a roundabout.
- Removal of three median access openings, and converting them to right-in/right-out access only.
- The three median access openings are located at: Timber Trace Drive / Grothe Road, Granville Drive North, and Granville Drive South

Impacts:

- The existing number of U.S. Route 61 through lanes will be maintained during construction. Detours will be in place for side roads during construction.

Budget:

- U.S. Route 61/P Interchange and Safety Improvements = \$12.59 Million

Schedule:

- Anticipated roadway construction beginning in Summer 2017.
- Anticipated roadway construction ending Summer 2018.

Right-of-Way:

- Proposed right-of-way and easements are required for this project.