

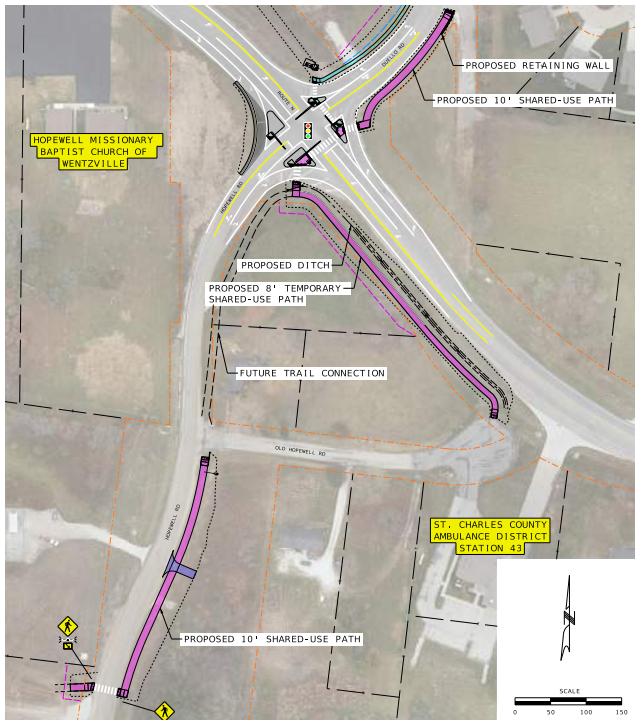

## ROUTE N & HOPEWELL-DUELLO INTERSECTION IMPROVEMENTS



- **Funded through 80% Federal CMAQ and 20% St. Charles County Transportation Sales Tax**
- **Will continue recent improvements made to the Route N and Hopewell-Duello Rd intersections (realigned in 2021-2022)**
- **Signal is warranted due to the increase in traffic volume and limited turning gaps**
- **Signal is being designed to accommodate the future widening of Route N**
- **Project will include a shared-use path connection crossing Route N from Duello Rd to Hopewell Rd and will tie into improvements being made along Duello Rd to the north**
- **Construction starting in Spring of 2026**

### LEGEND

--- EXISTING RIGHT-OF-WAY (EXIST. ROW)	PROPOSED PAVEMENT
--- EXISTING PROPERTY LINE	PROPOSED ENTRANCE
--- PROPOSED TEMPORARY EASEMENT	PROPOSED SHARED-USE PATH
--- PROPOSED PERMANENT EASEMENT	PROPOSED SIDEWALK
--- PROPOSED SLOPE LIMITS	PROPOSED CONCRETE MEDIAN