

CONCEPTUAL LAYOUT
ROUNDAABOUT

COST ESTIMATE: \$2.8 MILLION

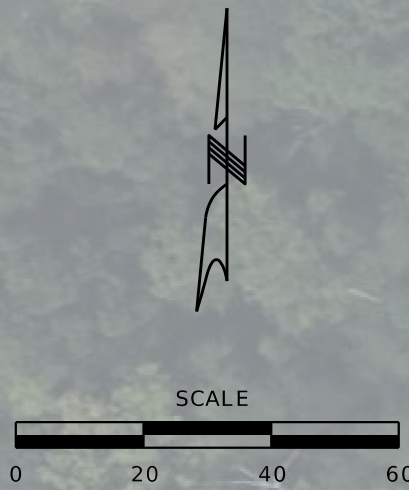

NEW PAVEMENT / SHOULDER

CONCRETE TRUCK APRON / SPLITTER ISLANDS

DEMOLITION / REMOVALS

EXISTING RIGHT OF WAY

PROPOSED RIGHT OF WAY

PROPERTY LINE

SLOPE LIMITS

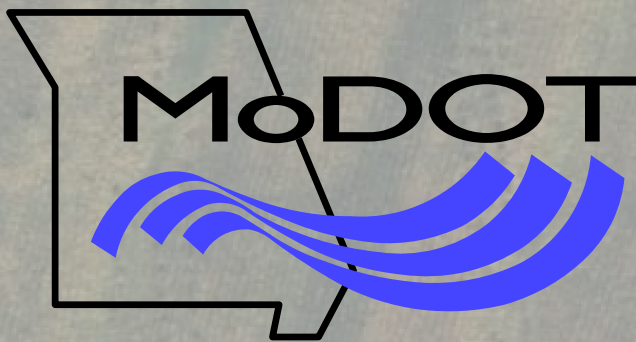
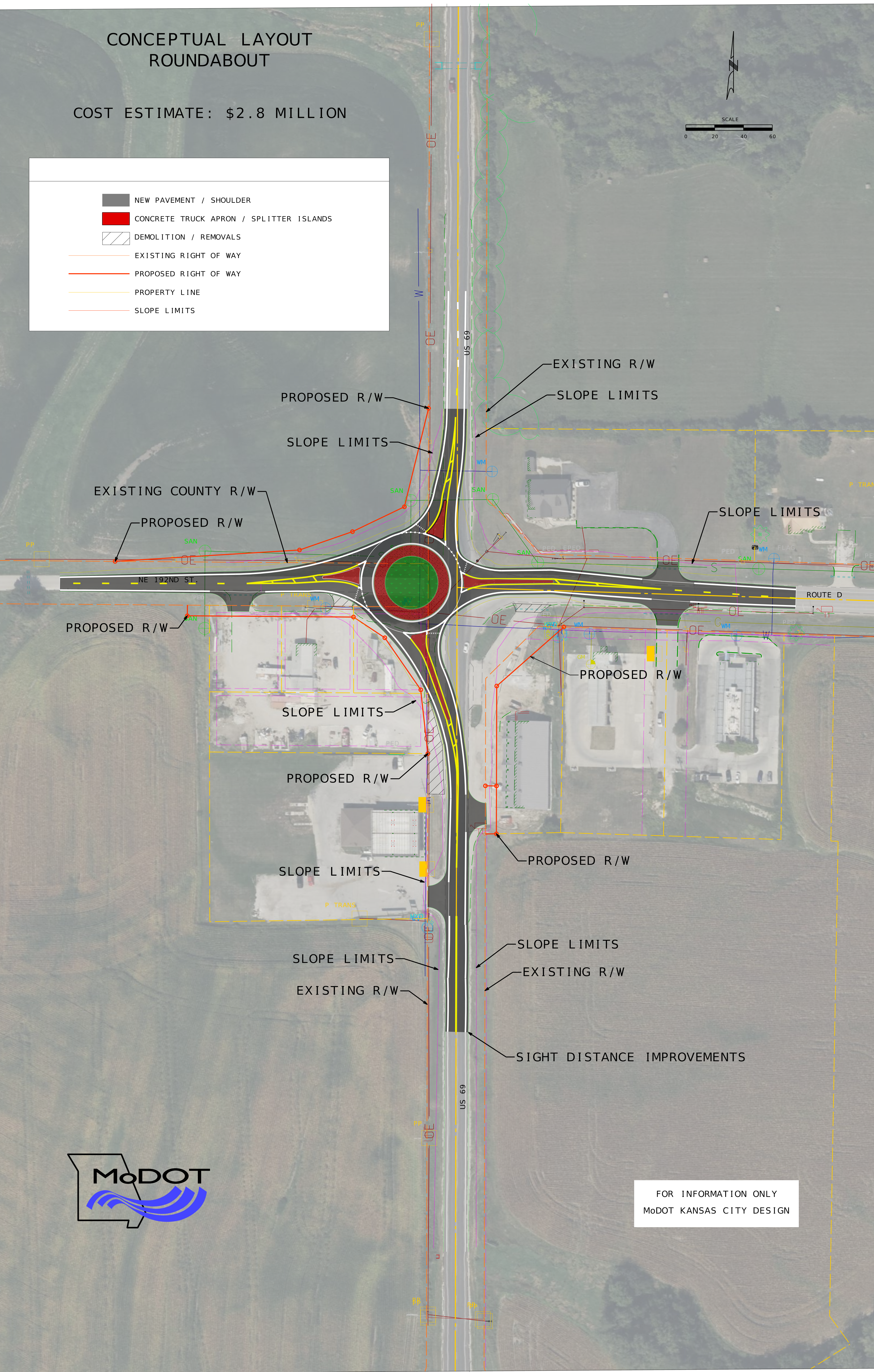

FOR INFORMATION ONLY
MoDOT KANSAS CITY DESIGN