



## MISSOURI ROUTE CC FREQUENTLY ASKED QUESTIONS

### **What is the purpose of this project?**

The purpose of the Missouri Route CC project in Franklin County is to replace aging metal pipe culverts with a new double box culvert structure at the crossing of Route CC at Little Creek. The new culvert will handle a higher capacity of water and reduce the risk of flooding. Guardrails will be added on both approaches of the culvert.

### **Where is this project located?**

The project area is on Route CC at Little Creek, which is south of Leslie.

### **What is the cost of the project?**

The cost of the project is \$567,000.

### **How will traffic be impacted during the project?**

Route CC will be closed to through traffic at the project area for three months when construction begins. Maps showing the project area and detour route are on the back.

### **Will my residential/business property be impacted?**

A minimum number of parcels will be needed to complete this project. MoDOT will begin the Right of Way acquisition process in fall 2022.

### **What is the timeline for the project?**

The project is currently in the design/planning phase and will be advertised in January 2023. A contract is expected to be awarded in March 2023 and the notice to proceed will be June 1, 2023. The project is to be completed by fall 2023.

### **Where can I share my thoughts?**

You may share your thoughts by visiting the Route CC webpage at <https://www.modot.org/route-cc>. Scroll down to the bottom of the page and click on the Share My Thoughts link.

## ROUTE CC PROJECT MAP

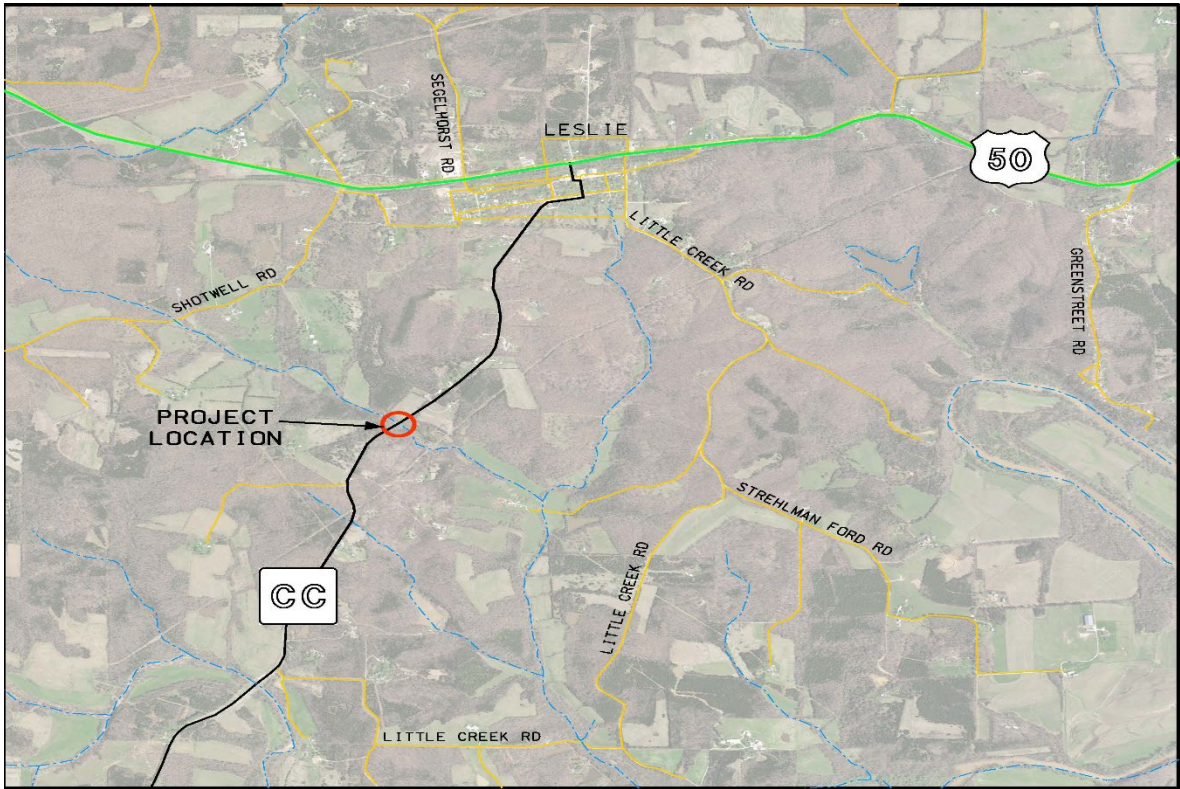

## ROUTE CC DETOUR MAP

