PRELIMINARY PLANS
CEDAR/POLK COUNTY
ROUTE 32

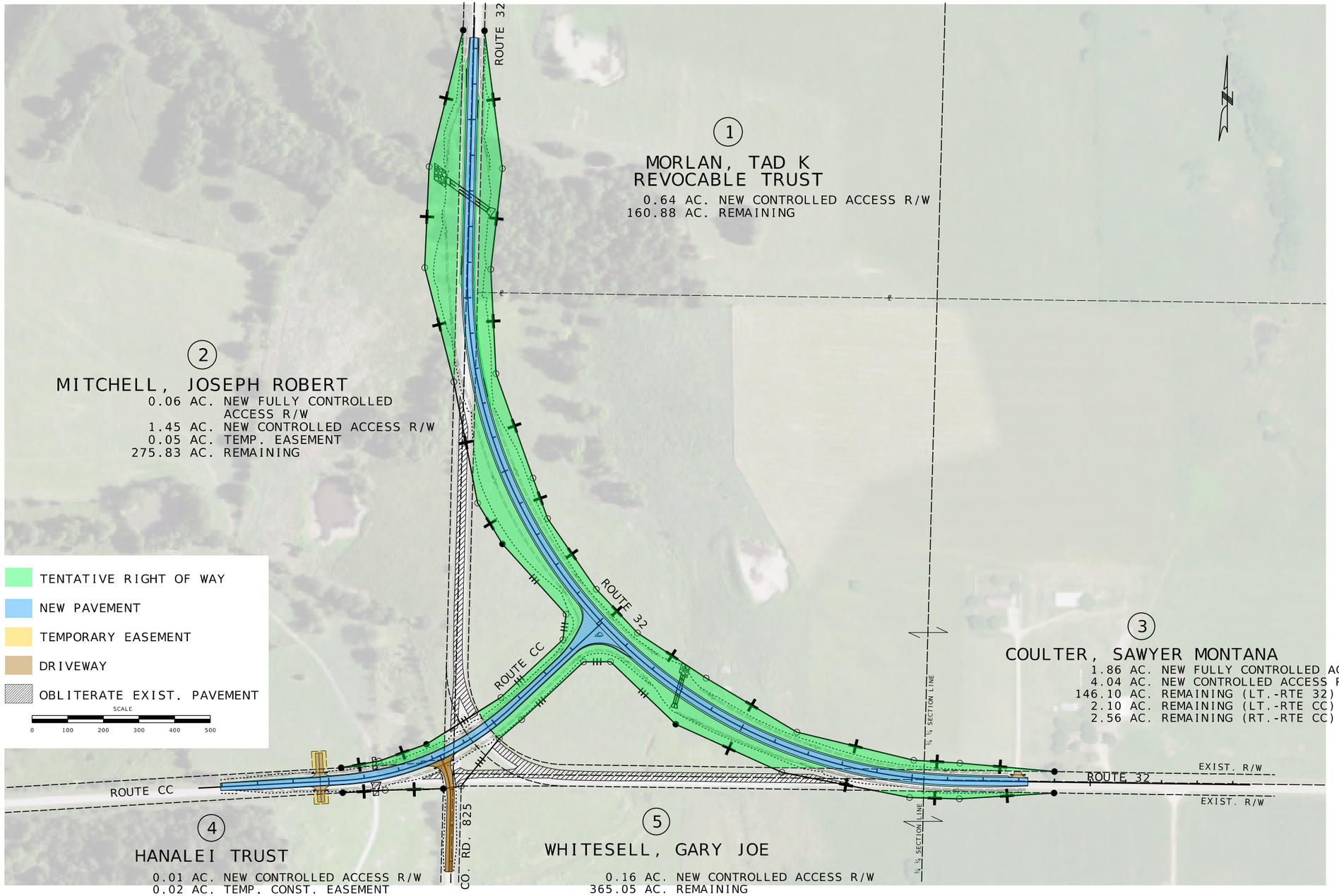

MoDOT

OWN
Engineering beyond.™