

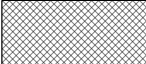







CONSTRUCTION LEGEND:

-  OPTIONAL PAVEMENT
-  3" ± MILL/FILL
-  REMOVALS
-  NEW SIDEWALK (MAINTAINED BY MODOT)

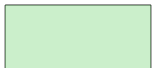
JOB NO. J6S3640
**REALIGNMENT OF MILLER ROAD EAST,
 NEW TRAFFIC SIGNAL, NEW SB 61/67 RIGHT TURN LANE,
 NEW NB & SB 61/67 LEFT TURN LANES AT INTERSECTION
 OF ROUTE 61/67 AND MILLER ROAD EAST**

RIGHT OF WAY LEGEND:

-  RIGHT OF WAY ACQUISITIONS
NEW MODOT RIGHT OF WAY (R/W)
-  RIGHT OF WAY ACQUISITIONS
FUTURE CONVEYANCE TO COUNTY (R/W)
-  PERMANENT DRAINAGE
EASEMENT ACQUISITIONS (PDE)
-  PERMANENT SIDEWALK
EASEMENT ACQUISITIONS (PSE)
-  TEMPORARY CONSTRUCTION
EASEMENT ACQUISITIONS (TCE)

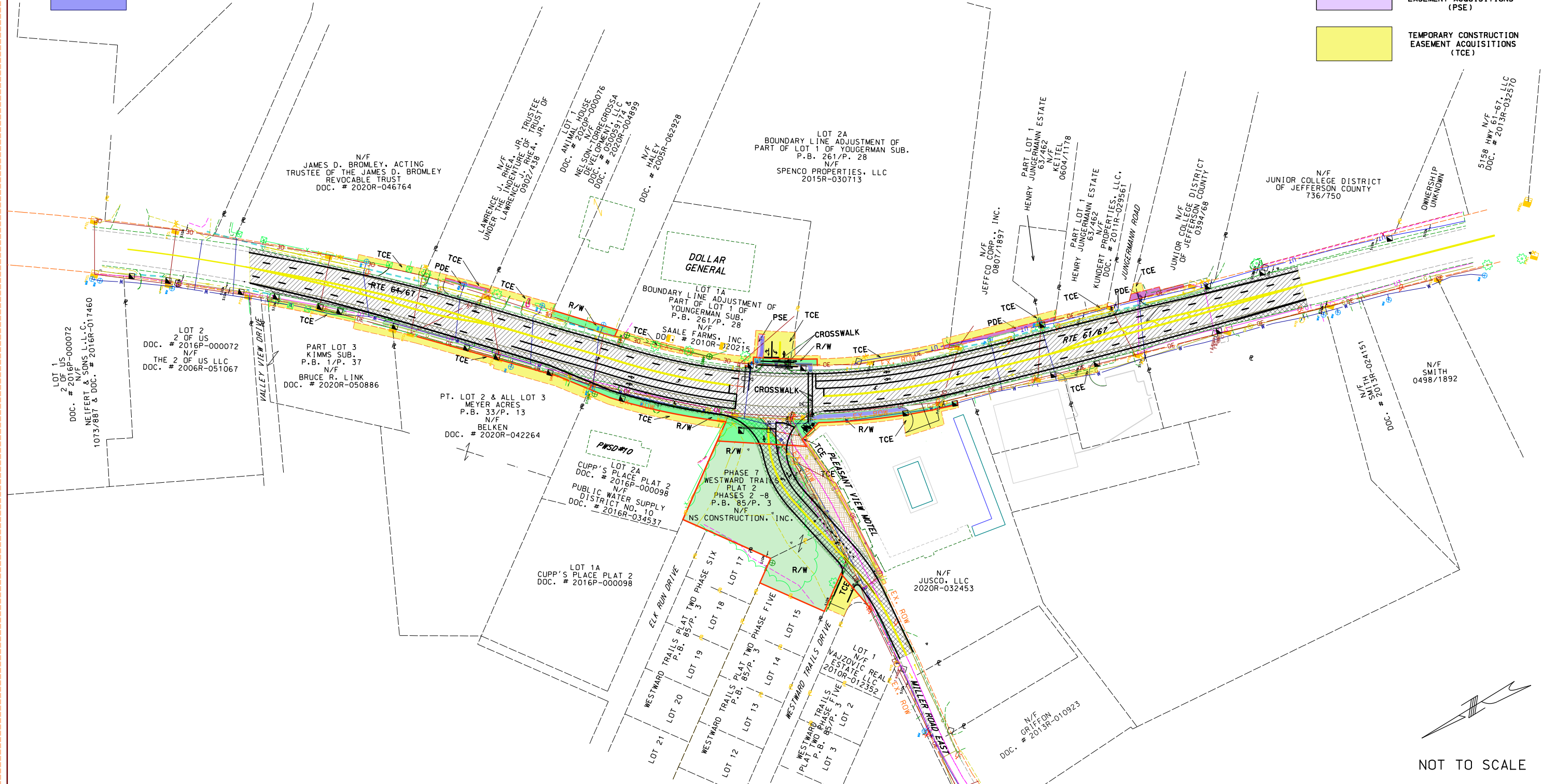

NOT TO SCALE