

# Route D Relocation

## Details

The project includes relocating Route D as part of the improvements to the U.S. Army Corps of Engineers Water Control Plan at Lake Wappapello. Improvements to Route D will extend from south of the bridge over the East Fork of Lost Creek to 0.5 miles south of County Road 524. Route D will be raised to a minimum elevation of 405 feet, which will help the roadway stay open to traffic during flooding events.

Two alternates, which include relocating the roadway to the east or west of the existing alignment, are currently under consideration.

## Timeline

The project is expected to be let in early 2021, with construction beginning as early as summer 2021.

## Traffic Impacts

Traffic impacts are unknown at this time and will be dependent upon the finalized alternate.

## Contacts

For more information, please contact Project Manager Tim Pickett at (573) 472-9003, Transportation Project Designer Jeff Wachter at (573) 472-5294 or MoDOT's Customer Service Center toll-free at 1-888-ASK MODOT (275-6636).



# Route D Relocation: Alternates

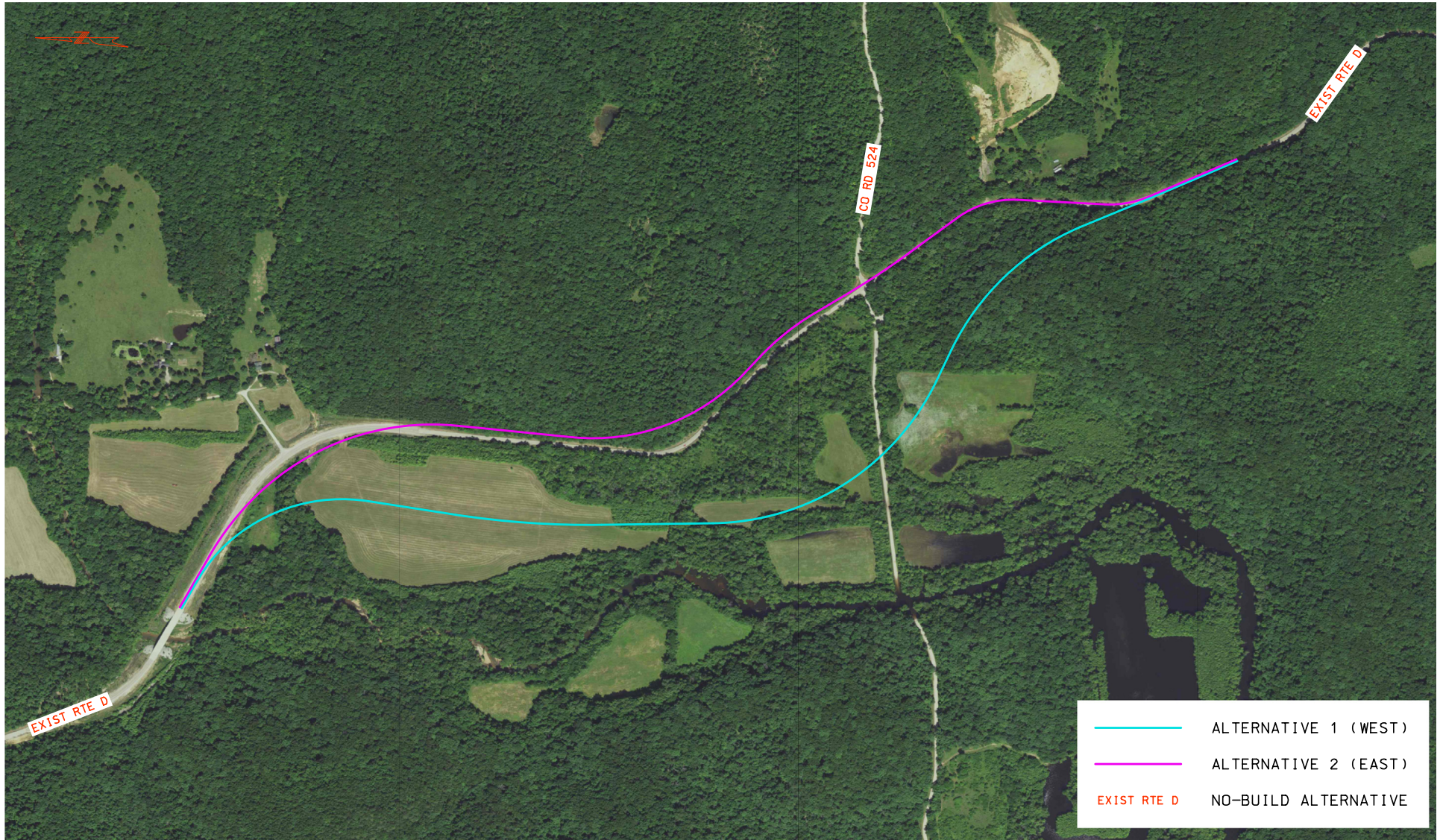

## ALTERNATE 1

This alternate includes relocating Route D on a new alignment to the west of existing roadway. This would require substantial fill to bring the roadway to the proposed elevation. It would be necessary to purchase right-of-way.

## ALTERNATE 2

This alternate includes reconstructing much of Route D on the existing roadbed, with several sections realigned to the east of the existing roadway. This would improve a couple curves and require less fill to bring the roadway to the proposed elevation. It would be necessary to purchase right-of-way.