STA. 117+12.00 TO STA. 118+73.60
℄ ROUTE DD
REMOVE BRIDGE NO. P0227 SKEW 25° R.A.
31'-31'-51'-23'-23' I-BEAM SPANS

BEGIN PROJECT J5S3260
STA. 113+20.00 RTE. DD

P.I. 109+64.90
Δ - 74°11' LT.
D - 12°
T - 361.66'
L - 618.19'
R - 478.34'

PT STA. 112+21.44

EXIST. PERM. ESM'T. (DRAINAGE)
TEMP. ESM'T. (DRIVEWAY)
FLAT CREEK
TENTATIVE R/W
EXIST. R/W
SEC. LINE
℄ ROUTE DD
S 80° 10' 19" E
S 83° 03' 07" E

SW¼NW¼ 27 T49N R19W

1 STEVEN EDWARD ROOT
0.39 AC. NEW R/W LT.
0.00 AC. NEW R/W RT.
0.10 AC. TEMP. ESM'T. LT.
504.00 AC. REMAINING LT.
0.38 AC. REMAINING RT.

P.I. 121+07.60
Δ - 2°49'48" LT.

PI STA. 121+07.60

U.I.P. DRWY. LT. STA. 122+24.00

SE¼NW¼ 27 T49N R19W

2 TED MCGUIRE
0.00 AC. NEW R/W
0.05 AC. TEMP. ESM'T.
2.47 AC. REMAINING

TEMP. ESM'T. (CONSTR.)
DO NOT DISTURB TRAILER
DO NOT DISTURB SHED

3 JAMES ELMER HUME
0.07 AC. NEW R/W
0.03 AC. TEMP. ESM'T.
32.11 AC. REMAINING

U.I.P. DRWY. RT. STA. 123+33.00

END PROJECT J5S3260
STA. 121+10.00 RTE. DD

STA. 117+04.07 TO STA. 118+92.93
℄ ROUTE DD
BLD. BRIDGE NO. A8819 SKEW 25° R.A.
59'-67'-59' TYPE 3 PRESTRESSED CONC. I-GIRDERS
D.A. = 20.5 mi²
Q_{50} = 5900 cfs (DESIGN YEAR)
Q_o > 500 YEARS (FLAT CREEK HEADWATER)
Q_o = 5 YEARS (BLACKWATER RIVER BACKWATER)

BLACKWATER RIVER

NW¼SW¼ 27 T49N R19W

NE¼SW¼ 27 T49N R19W

SCALE
0 50 100 150

DRIVEWAYS							
STATION	LOCATION	TYPE	SKEW	GRADE	SURFACE	PIPE	REMARKS
113+50.00	LT.	20' TYPE I	RT. ∠	+5.00%	4" ROCK	15" X 32' GR. C PIPE (15")	F.E.

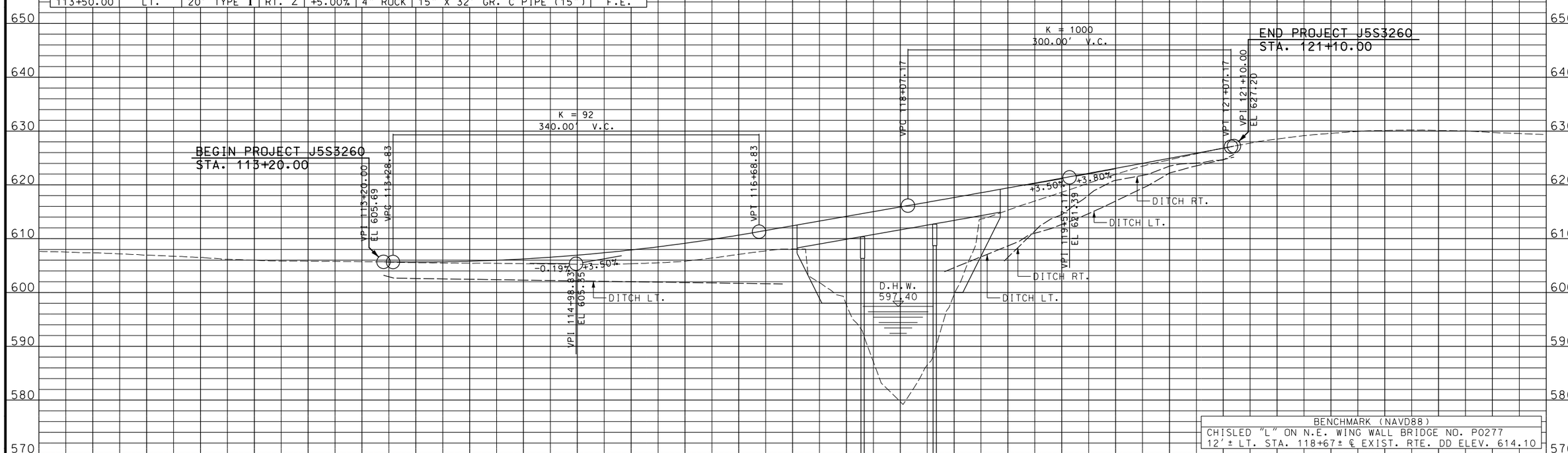

BENCHMARK (NAVD88)
CHISLED "L" ON N.E. WING WALL BRIDGE NO. P0277
12' ± LT. STA. 118+67 ± ℄ EXIST. RTE. DD ELEV. 614.10

"THIS MEDIA SHOULD NOT BE CONSIDERED A CERTIFIED DOCUMENT."

DATE PREPARED	
4/29/2019	
ROUTE DD	STATE MO
DISTRICT CD	SHEET NO. 4
COUNTY COOPER	
JOB NO. J5S3260	
CONTRACT ID.	
PROJECT NO.	
BRIDGE NO. A8819	

DESCRIPTION

DATE

MISSOURI HIGHWAYS AND TRANSPORTATION COMMISSION
105 WEST CAPITOL
JEFFERSON CITY, MO 65102
1-888-ASK-MODOT (1-888-275-6636)

IF A SEAL IS PRESENT ON THIS SHEET IT HAS BEEN ELECTRONICALLY SEALED AND DATED.

REV.

J5S3260_ExhibitA.dgn 8:37:46 AM 4/29/2019