

DESIGN DESIGNATION

A.A.D.T. - 2022 = 11,500
 A.A.D.T. - 2042 = 15,500
 D.H.V. = 10%
 T = 15%
 V = 70 M.P.H.
 D = 50%

FUNCTIONAL CLASSIFICATION-INTERSTATE (FUTURE)

FULLY CONTROLLED ACCESS HIGHWAY

THIS SHALL BE A FULLY CONTROLLED ACCESS HIGHWAY BETWEEN STA. 529+00.00 AND STA. 622+69.53. NO ABUTTING OWNER SHALL HAVE THE RIGHT OF DIRECT ACCESS TO SAID HIGHWAY OR ITS RIGHT-OF-WAY EXCEPT THAT ACCESS WILL BE PERMITTED TO ANY ADJACENT OUTER ROADWAY OR SERVICE ROAD TO WHICH ACCESS IS NOT SPECIFICALLY PROHIBITED BY THE SPECIAL SYMBOL DENOTING "NO RIGHT OF ACCESS" AS SHOWN ON THE PLANS. NO ACCESS WILL BE PERMITTED FROM OUTER ROADWAYS AND SERVICE ROADS TO THROUGHWAYS EXCEPT ALONG ROUTES CONSTRUCTED FOR THAT PURPOSE. OUTER ROADWAYS AND SERVICE ROADS, AS THE CASE MAY BE, ARE SO DESIGNATED ON THE PLANS.

- BEGINNING AND ENDING OF CONTROLLED ACCESS
- CONTROLLED ACCESS
- NO RIGHT OF ACCESS OR CROSSING OF LINES BEARING THIS SYMBOL WILL BE PERMITTED UNDER ANY CIRCUMSTANCES.
- TEMPORARY ACCESS THROUGH FUTURE NO RIGHT OF ACCESS

CONVENTIONAL SYMBOLS
(USED IN PLANS)

- | | EXISTING | NEW |
|---------------------------------|----------|-------|
| BUILDINGS AND STRUCTURES | | |
| GUARD RAIL | | |
| GUARD CABLE | | |
| CONCRETE RIGHT-OF-WAY MARKER | | |
| STEEL RIGHT-OF-WAY MARKER | | |
| LOCATION SURVEY MARKER | | |
| UTILITIES | | |
| FIBER OPTICS | -FO- | -FO- |
| OVERHEAD CABLE TV | -OTV- | -OTV- |
| UNDERGROUND CABLE TV | -UTV- | -UTV- |
| OVERHEAD TELEPHONE | -OT- | -OT- |
| UNDERGROUND TELEPHONE | -UT- | -UT- |
| OVERHEAD POWER | -OE- | -OE- |
| UNDERGROUND POWER | -UE- | -UE- |
| SANITARY SEWER | -S- | -S- |
| STORM SEWER | -SS- | -SS- |
| GAS | -G- | -G- |
| WATER | -W- | -W- |
| MANHOLE | | |
| FIRE HYDRANT | | |
| WATER VALVE | | |
| WATER METER | | |
| DROP INLET | | |
| DITCH BLOCK | | |
| GROUND MOUNTED SIGN | | |
| LIGHT POLE | | |
| H-FRAME POWER POLE | | |
| TELEPHONE PEDESTAL | | |
| FENCE | | |
| CHAIN LINK | | |
| WOVEN WIRE | | |
| GATE POST | | |
| BENCHMARK | | |
| PERMANENT DRAINAGE EASEMENT | P.D.E. | |
| PERMANENT UTILITY EASEMENT | P.U.E. | |
| TEMPORARY CONSTRUCTION EASEMENT | T.C.E. | |
- NOTE: DASHED OR OPEN SYMBOLS INDICATE EXISTING FEATURES

MISSOURI HIGHWAYS AND TRANSPORTATION COMMISSION

PLANS FOR PROPOSED STATE HIGHWAY

BUTLER COUNTY

TOWNSHIP 23 NORTH, RANGE 5 EAST
 SECTIONS 21, 22, 27, 28, 33 & 34

PRELIMINARY PLANS
 SUBMITTED 1/24/22

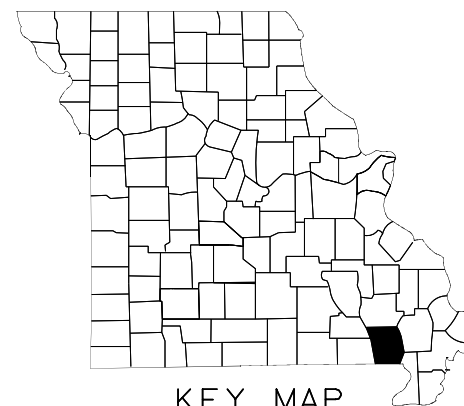

KEY MAP
 SHOWING LOCATION OF BUTLER COUNTY

ANY WORK INDICATED ON THE PLANS THAT EXTENDS BEYOND THE PROJECT LIMITS IS CONSIDERED INCIDENTAL TO AND A PART OF THE CONSTRUCTION OF THIS PROJECT.

THE EXISTENCE AND APPROXIMATE LOCATION OF UTILITY FACILITIES KNOWN TO EXIST, AS SHOWN ON THE PLANS, ARE BASED ON THE BEST INFORMATION AVAILABLE TO THE COMMISSION AT THIS TIME. THIS INFORMATION IS PROVIDED BY THE COMMISSION "AS-IS" AND THE COMMISSION EXPRESSLY DISCLAIMS ANY REPRESENTATION OR WARRANTY AS TO THE COMPLETENESS, ACCURACY, OR SUITABILITY OF THE INFORMATION FOR ANY USE. RELIANCE UPON THIS INFORMATION IS DONE AT THE RISK AND PERIL OF THE USER, AND THE COMMISSION SHALL NOT BE LIABLE FOR ANY DAMAGES THAT MAY ARISE FROM ANY ERROR IN THE INFORMATION. IT IS, THEREFORE, THE RESPONSIBILITY OF THE CONTRACTOR TO VERIFY THE EXISTENCE, LOCATION AND STATUS OF ANY FACILITY. SUCH VERIFICATION INCLUDES DIRECT CONTACT WITH THE LISTED UTILITIES.

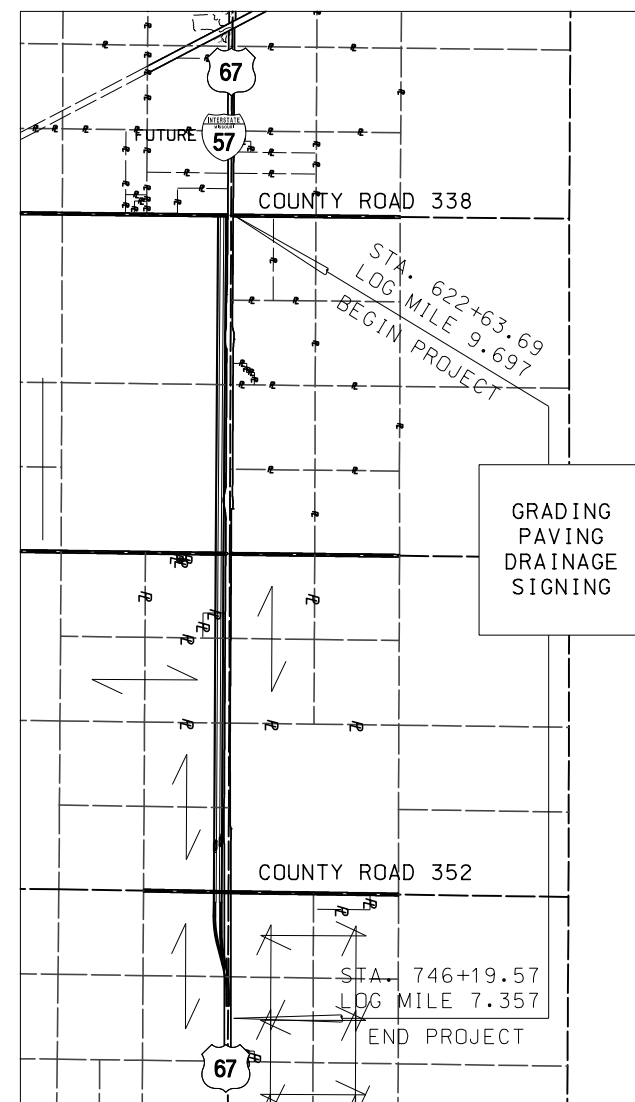

GRADING
 PAVING
 DRAINAGE
 SIGNING



N.T.S.

DISCLAIMER
 THE PROFESSIONAL WHOSE SIGNATURE AND PERSONAL SEAL APPEAR HEREON ASSUMES RESPONSIBILITY ONLY FOR WHAT APPEARS ON THIS PAGE, AND DISCLAIMS (PURSUANT TO SECTION 327.411 RSMO) SPECIFICATION, ESTIMATES, REPORTS, OR OTHER DOCUMENTS OR INSTRUMENTS NOT SEALED BY THE UNDERSIGNED PROFESSIONAL RELATING TO OR INTENDED TO BE USED FOR ANY PART OR PARTS OF THE PROJECT TO WHICH THIS PAGE REFERS.

INDEX OF SHEETS

DESCRIPTION	SHEET NUMBER
TITLE SHEET -----	1
TYPICAL SECTIONS (TS) (3 SHEETS)---	2
PLAN SHEETS (PS)-----	4-13
PROFILE SHEETS (PR)-----	14-20
CROSS SECTIONS (XS)-----	1-86

"THIS MEDIA SHOULD NOT BE CONSIDERED A CERTIFIED DOCUMENT."

DATE PREPARED

1/24/2022

ROUTE STATE

67 MO

DISTRICT SHEET NO.

SE 1

COUNTY

BUTLER

JOB NO.

J9P3751

CONTRACT ID.

PROJECT NO.

BRIDGE NO.

DESCRIPTION

DATE

DESCRIPTION

DATE

DESCRIPTION

DATE

DESCRIPTION

DATE

DESCRIPTION

DATE

DESCRIPTION

DATE

DESCRIPTION

DATE

DESCRIPTION

DATE

DESCRIPTION

DATE

DESCRIPTION

DATE

DESCRIPTION

DATE

DESCRIPTION

DATE

DESCRIPTION

DATE

DESCRIPTION

DATE

DESCRIPTION

DATE

DESCRIPTION

DATE

DESCRIPTION

DATE

DESCRIPTION

DATE

DESCRIPTION

DATE

DESCRIPTION

DATE

DESCRIPTION

DATE

DESCRIPTION

DATE

DESCRIPTION

DATE

DESCRIPTION

DATE

DESCRIPTION

DATE

LENGTH OF PROJECT

BEGINNING OF PROJECT STA. 622 + 63.69
 END OF PROJECT STA. 746 + 19.57

APPARENT LENGTH 12,355.88 FEET

EQUATIONS AND EXCEPTIONS:

NONE

TOTAL CORRECTIONS +0.00 FEET
 NET LENGTH OF PROJECT 12,355.88 FEET
 STATE LENGTH 2.340 MILES

FOR INFORMATION ONLY
 ESTIMATED DISTURBED ACRES 56.76 ACRES

MISSOURI HIGHWAYS AND TRANSPORTATION COMMISSION

105 WEST CAPITOL
 JEFFERSON CITY, MO 65102
 1-888-ASK-MODOT (1-888-275-6636)

CMT

© Copyright CMT, Inc.
 CRAWFORD, MURPHY & TILLY, INC.
 REGISTERED PROFESSIONAL ENGINEERS
 SPRINGFIELD, MO 65807 (417) 869-6009
 ENGINEERING CORPORATION - 000631

DISCLAIMER
 THE PROFESSIONAL WHOSE SIGNATURE AND PERSONAL SEAL APPEAR HEREON ASSUMES RESPONSIBILITY ONLY FOR WHAT APPEARS ON THIS PAGE, AND DISCLAIMS (PURSUANT TO SECTION 327.411 RSMO) SPECIFICATION, ESTIMATES, REPORTS, OR OTHER DOCUMENTS OR INSTRUMENTS NOT SEALED BY THE UNDERSIGNED PROFESSIONAL RELATING TO OR INTENDED TO BE USED FOR ANY PART OR PARTS OF THE PROJECT TO WHICH THIS PAGE REFERS.

"THIS MEDIA SHOULD NOT BE CONSIDERED A CERTIFIED DOCUMENT."

EQUIVALENT PAVEMENT DESIGNS			
CATEGORY	BASE TYPE**		PCCP DESIGN
US 67 MAINLINE	6" TYPE 5 AGGREGATE BASE WITH GEOGRID BASE REINFORCEMENT *	12.5" HMA 1-3/4" SP125C W/PG 70-22 OVER 3" SP250C W/PG 70-22 OVER 7-3/4" SP250C W/PG 64-22	9.5" PCCP 15 FT. JOINTS AND 1-1/4" DOWELS
	12" ROCK BASE ***	11.5" HMA 1-3/4" SP125C W/PG 70-22 OVER 3" SP250C W/PG 70-22 OVER 6-3/4" SP250C W/PG 64-22	9.5" PCCP 15 FT. JOINTS AND 1-1/4" DOWELS
	18" ROCK BASE ***	11.0" HMA 1-3/4" SP125C W/PG 70-22 OVER 3" SP250C W/PG 70-22 OVER 6-1/4" SP250C W/PG 64-22	9.5" PCCP 15 FT. JOINTS AND 1-1/4" DOWELS

* INCLUDES SEPARATION GEOTEXTILE
 ** SECTION 205 - MODIFIED SUBGRADE SHALL BE USED ON ALL PAVEMENT DESIGNS IN ADDITION TO THE BASE REQUIREMENTS.
 *** DESIGNS FOR CONTRACTOR OPTION ROCK BASE. SEE JSPs

ASPHALT APPLICATION RATES:
 ASPHALTIC CONCRETE MIXTURE PG 70-22 (SP125C MIX) = 1.927 TON/C.Y.
 ASPHALTIC CONCRETE MIXTURE PG 70-22 (SP250C MIX) = 1.946 TON/C.Y.
 ASPHALTIC CONCRETE MIXTURE PG 64-22 (SP250C MIX) = 1.946 TON/C.Y.
 BITUMINOUS PAVEMENT MIXTURE PG64-22, (BP-1) = 1.948 TON/C.Y.
 BITUMINOUS PAVEMENT MIXTURE PG64-22 (BASE) = 1.943 TON/C.Y.

TACK COAT
 NEW ASPHALT SURFACES 0.05 GAL/S.Y.
 EXISTING SURFACES 0.08 GAL/S.Y.
 COLD MILLED SURFACES 0.10 GAL/S.Y.

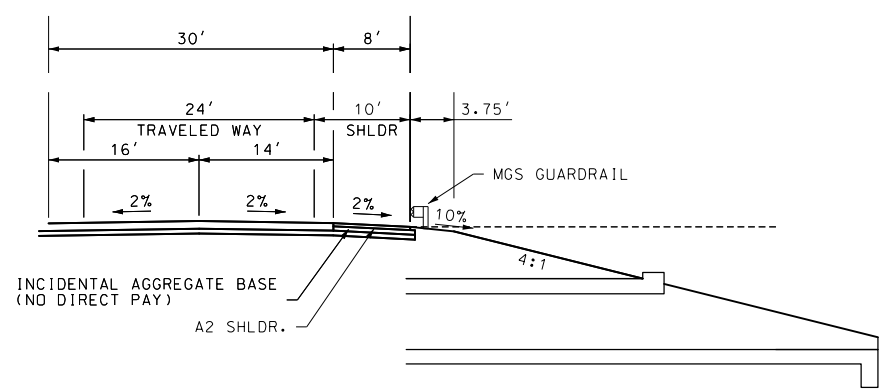
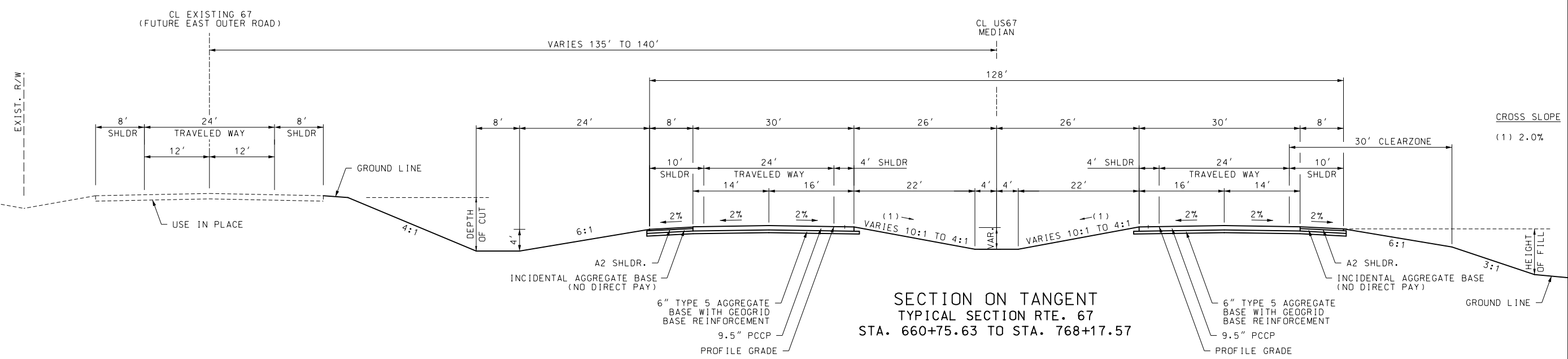

PARTIAL TYPICAL SECTION RTE. 67
 STA. 677+51.20 TO STA. 681+42.53

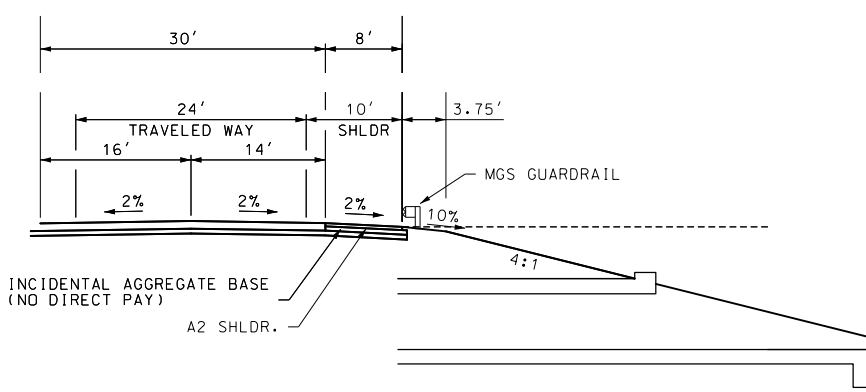

PARTIAL TYPICAL SECTION RTE. 67
 STA. 701+70.52 TO STA. 705+61.85

CONCRETE ALTERNATES
 TYPICAL SECTIONS
 SHEET 1 OF 4

DATE PREPARED: 1/24/2022
 ROUTE: 67 STATE: MO
 DISTRICT: SE SHEET NO.: 2
 COUNTY: BUTLER
 JOB NO.: J9P3751
 CONTRACT ID.:
 PROJECT NO.:
 BRIDGE NO.:

MISSOURI HIGHWAYS AND TRANSPORTATION COMMISSION

MoDOT
 105 WEST CAPITOL
 JEFFERSON CITY, MO 65102
 1-888-ASK-MODOT (1-888-278-6636)

CMT
 © Copyright CMT, Inc.
 CRAWFORD, MURPHY & TILLY, INC.
 1605 W. WASHINGTON ST. #100
 SPRINGFIELD, MO 65807 (417) 869-6009
 ENGINEERING CORPORATION - 000631

IF A SEAL IS PRESENT ON THIS SHEET IT HAS BEEN ELECTRONICALLY SEALED AND DATED.

DISCLAIMER
THE PROFESSIONAL WHOSE SIGNATURE AND PERSONAL SEAL APPEAR HEREON ASSUMES RESPONSIBILITY ONLY FOR WHAT APPEARS ON THIS PAGE, AND DISCLAIMS (PURSUANT TO SECTION 327.411 RSMO) SPECIFICATION, ESTIMATES, REPORTS, OR OTHER DOCUMENTS OR INSTRUMENTS NOT SEALED BY THE UNDERSIGNED PROFESSIONAL RELATING TO OR INTENDED TO BE USED FOR ANY PART OR PARTS OF THE PROJECT TO WHICH THIS PAGE REFERS.

"THIS MEDIA SHOULD NOT BE CONSIDERED A CERTIFIED DOCUMENT."

DATE PREPARED
1/24/2022
ROUTE 67 STATE MO
DISTRICT SE SHEET NO. 2
COUNTY BUTLER
JOB NO. J9P3751
CONTRACT ID.
PROJECT NO.
BRIDGE NO.

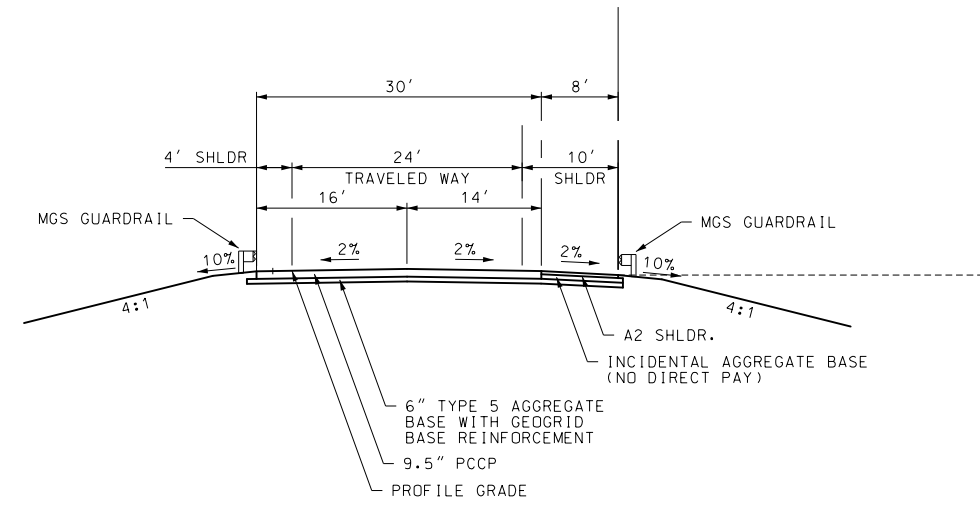

PARTIAL TYPICAL SECTION RTE. 67
STA. 755+04.79 TO STA. 757+48.72
STA. 760+33.22 TO STA. 763+40.94

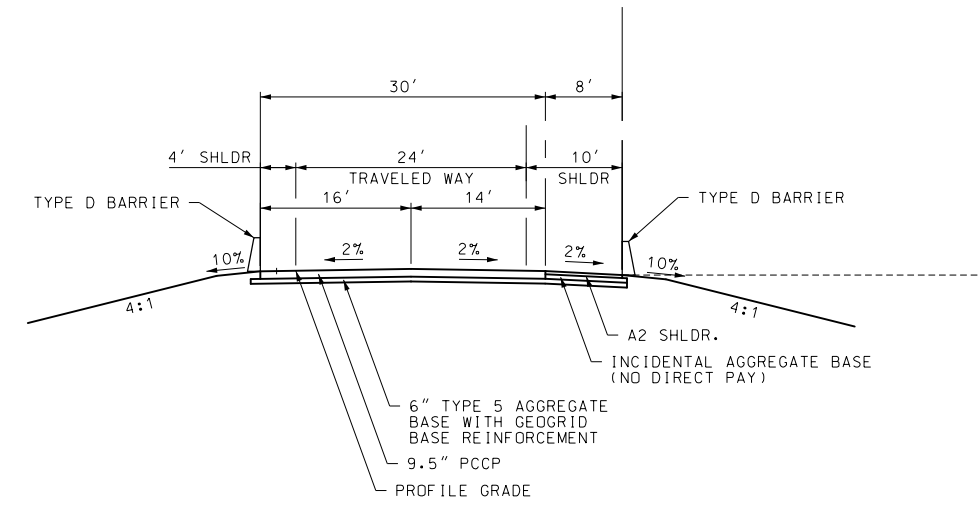

PARTIAL TYPICAL SECTION RTE. 67
STA. 757+48.72 TO STA. 760+33.22

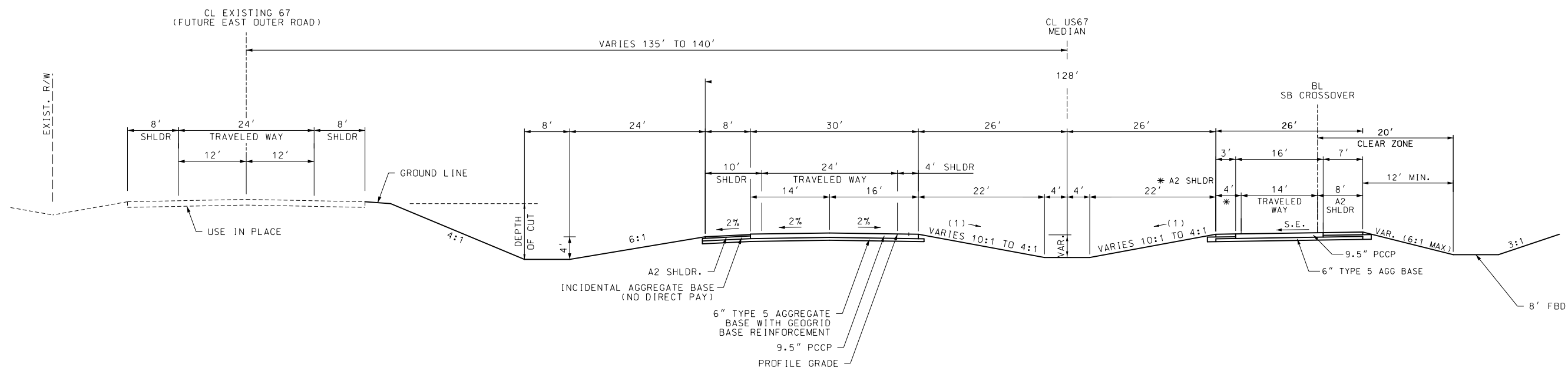

TYPICAL SECTION RTE. 67
STA. 768+17.57 TO STA. 770+67.71

CONCRETE ALTERNATES
TYPICAL SECTIONS
SHEET 2 OF 4

DESCRIPTION
DATE

MISSOURI HIGHWAYS AND TRANSPORTATION COMMISSION



105 WEST CAPITOL
JEFFERSON CITY, MO 65102
1-888-ASK-MODOT (1-888-278-6636)



© Copyright CMT, Inc.
CRAWFORD, MURPHY & TILLY, INC.
146 S. STATE ST., SUITE 200
SPRINGFIELD, MO 65807 (417) 869-6009
ENGINEERING CORPORATION - 000631

IF A SEAL IS PRESENT ON THIS SHEET IT HAS BEEN ELECTRONICALLY SEALED AND DATED.

DISCLAIMER
 THE PROFESSIONAL WHOSE SIGNATURE AND PERSONAL SEAL APPEAR HEREON ASSUMES RESPONSIBILITY ONLY FOR WHAT APPEARS ON THIS PAGE, AND DISCLAIMS (PURSUANT TO SECTION 327.411 RSMO) SPECIFICATION, ESTIMATES, REPORTS, OR OTHER DOCUMENTS OR INSTRUMENTS NOT SEALED BY THE UNDERSIGNED PROFESSIONAL RELATING TO OR INTENDED TO BE USED FOR ANY PART OR PARTS OF THE PROJECT TO WHICH THIS PAGE REFERS.

"THIS MEDIA SHOULD NOT BE CONSIDERED A CERTIFIED DOCUMENT."

DATE PREPARED
 1/24/2022
 ROUTE 67 STATE MO
 DISTRICT SE SHEET NO.
 COUNTY BUTLER
 JOB NO. J9P3751
 CONTRACT ID.
 PROJECT NO.
 BRIDGE NO.

DATE	DESCRIPTION

MISSOURI HIGHWAYS AND TRANSPORTATION COMMISSION

 106 WEST CAPITOL JEFFERSON CITY, MO 65102
 1-888-ASK-MODOT (1-888-278-6636)

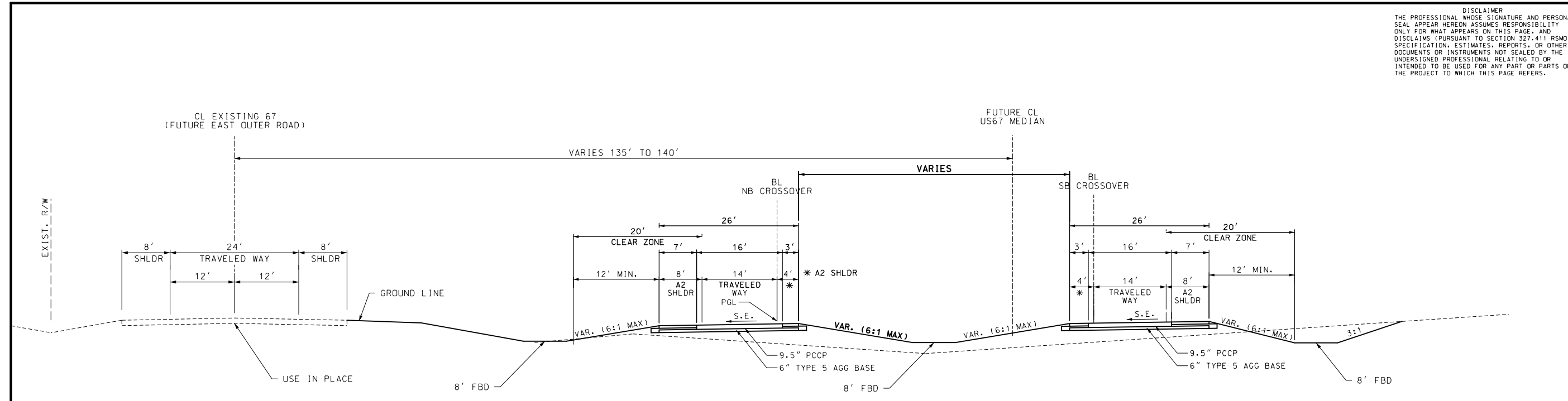
 © Copyright CMT, Inc.
 CRAWFORD, MURPHY & TILLY, INC.
 1000 W. WASHINGTON ST. #1000
 SPRINGFIELD, MO 65807 (417) 869-6009
 ENGINEERING CORPORATION - 000631

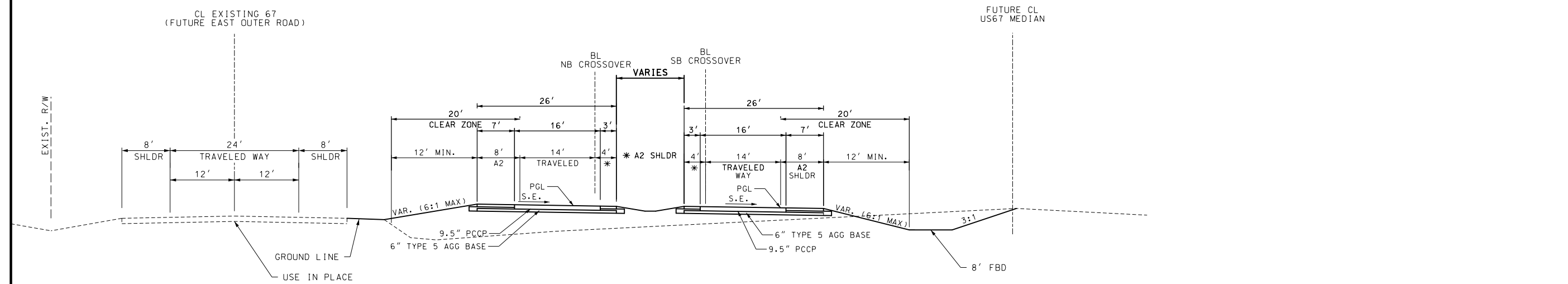

TYPICAL SECTION RTE. 67
 STA. 770+67.71 TO STA. 777+67.28



TYPICAL SECTION RTE. 67
 STA. 777+67.28 TO STA. 782+52.73

CONCRETE ALTERNATES
 TYPICAL SECTIONS
 SHEET 3 OF 4

DISCLAIMER
THE PROFESSIONAL WHOSE SIGNATURE AND PERSONAL SEAL APPEAR HEREON ASSUMES RESPONSIBILITY ONLY FOR WHAT APPEARS ON THIS PAGE, AND DISCLAIMS (PURSUANT TO SECTION 327.411 RSMO) SPECIFICATION, ESTIMATES, REPORTS, OR OTHER DOCUMENTS OR INSTRUMENTS NOT SEALED BY THE UNDERSIGNED PROFESSIONAL RELATING TO OR INTENDED TO BE USED FOR ANY PART OR PARTS OF THE PROJECT TO WHICH THIS PAGE REFERS.

"THIS MEDIA SHOULD NOT BE CONSIDERED A CERTIFIED DOCUMENT."

DATE PREPARED
1/24/2022

ROUTE 67 STATE MO

DISTRICT SE SHEET NO.

COUNTY BUTLER

JOB NO. J9P3751

CONTRACT ID.

PROJECT NO.

BRIDGE NO.

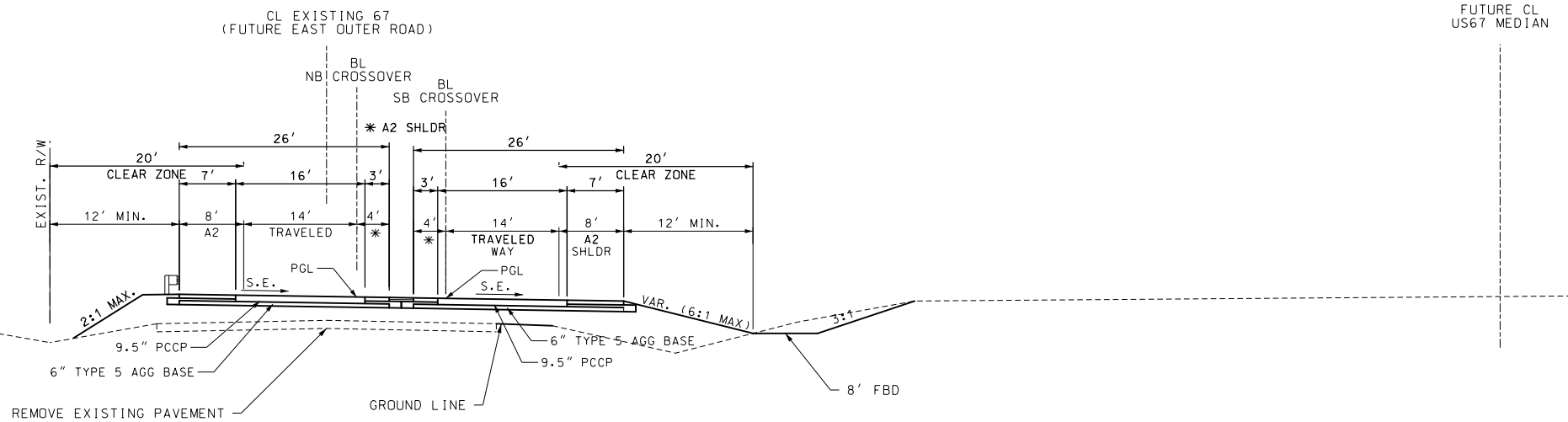

TYPICAL SECTION RTE. 67
STA. 782+52.73 TO STA. 784+31.16

DESCRIPTION

DATE

MISSOURI HIGHWAYS AND TRANSPORTATION COMMISSION



105 WEST CAPITOL
JEFFERSON CITY, MO 65102
1-888-ASK-MODOT (1-888-278-6636)



© Copyright CMT, Inc.
CRAWFORD, MURPHY & TILLY, INC.
105 WEST CAPITOL
JEFFERSON CITY, MO 65102
ENGINEERING CORPORATION - 000631

CONCRETE ALTERNATES
TYPICAL SECTIONS
SHEET 4 OF 4

IF A SEAL IS PRESENT ON THIS SHEET IT HAS BEEN ELECTRONICALLY SEALED AND DATED.

REV.

THE EXISTENCE AND APPROXIMATE LOCATION OF UTILITY FACILITIES KNOWN TO EXIST, AS SHOWN ON THE PLANS, ARE BASED ON THE BEST INFORMATION AVAILABLE TO THE COMMISSION AT THIS TIME. THIS INFORMATION IS PROVIDED BY THE COMMISSION "AS-IS" AND THE COMMISSION EXPRESSLY DISCLAIMS ANY REPRESENTATION OR WARRANTY AS TO THE COMPLETENESS, ACCURACY, OR SUITABILITY OF THE INFORMATION FOR ANY USE. RELIANCE UPON THIS INFORMATION IS DONE AT THE RISK AND PERIL OF THE USER, AND THE COMMISSION SHALL NOT BE LIABLE FOR ANY DAMAGES THAT MAY ARISE FROM ANY ERROR IN THE INFORMATION. IT IS, THEREFORE, THE RESPONSIBILITY OF THE CONTRACTOR TO VERIFY THE EXISTENCE, LOCATION AND STATUS OF ANY FACILITY. SUCH VERIFICATION INCLUDES DIRECT CONTACT WITH THE LISTED UTILITIES.

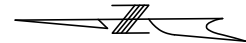
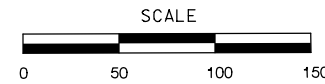

BEGIN PROJECT
 STA. 622+63.69 EXISTING US67
 STA. 660+75.00, 137.09' RT PROPOSED US67

EXISTING AND CONSTRUCTED ENTRANCES MAY BE WIDENED TO A MAXIMUM WIDTH OF 60' BY PERMIT UNLESS OTHERWISE NOTED.

N/F
 SHIRLEY J. HUNT, TRUSTEE
 1037/1001
 NO TAKINGS

NW 1/4 NW 1/4
 SEC 22
 T23N R5E

DISCLAIMER
 THE PROFESSIONAL WHOSE SIGNATURE AND PERSONAL SEAL APPEAR HEREON ASSUMES RESPONSIBILITY ONLY FOR WHAT APPEARS ON THIS PAGE, AND DISCLAIMS (PURSUANT TO SECTION 327.411 RSMO) SPECIFICATION, ESTIMATES, REPORTS, OR OTHER DOCUMENTS OR INSTRUMENTS NOT SEALED BY THE UNDERSIGNED PROFESSIONAL RELATING TO OR INTENDED TO BE USED FOR ANY PART OR PARTS OF THE PROJECT TO WHICH THIS PAGE REFERS.

"THIS MEDIA SHOULD NOT BE CONSIDERED A CERTIFIED DOCUMENT."

DATE PREPARED	
1/24/2022	
ROUTE	STATE
67	MO
DISTRICT	SHEET NO.
SE	4
COUNTY	
BUTLER	
JOB NO.	
J9P3751	
CONTRACT ID.	
PROJECT NO.	
BRIDGE NO.	

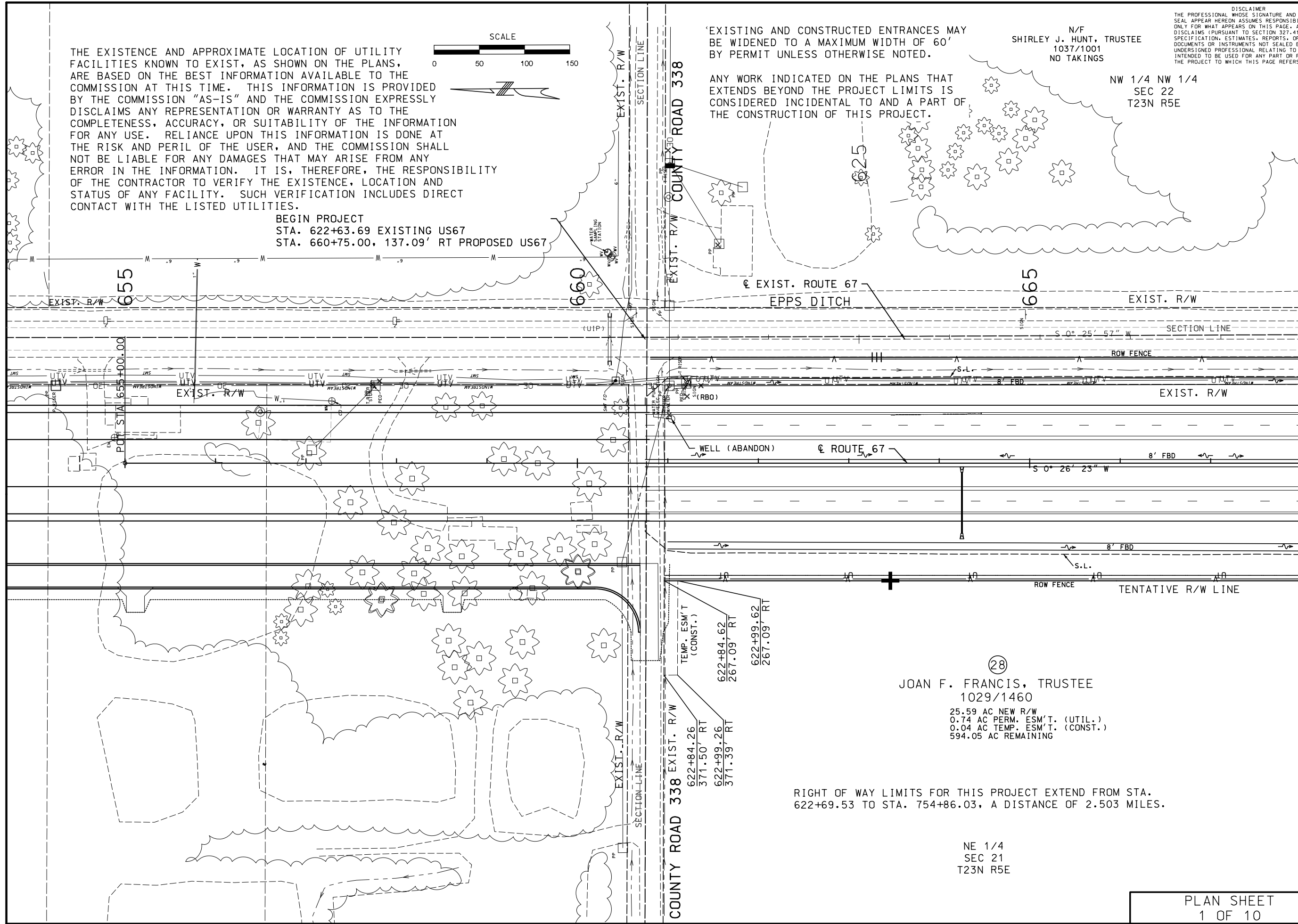

MATCHLINE STA. 668+00.00, ROUTE 67

DATE	DESCRIPTION

28
 JOAN F. FRANCIS, TRUSTEE
 1029/1460
 25.59 AC NEW R/W
 0.74 AC PERM. ESM'T. (UTIL.)
 0.04 AC TEMP. ESM'T. (CONST.)
 594.05 AC REMAINING

RIGHT OF WAY LIMITS FOR THIS PROJECT EXTEND FROM STA. 622+69.53 TO STA. 754+86.03, A DISTANCE OF 2.503 MILES.

NE 1/4
 SEC 21
 T23N R5E

PLAN SHEET
 1 OF 10

CMT
 © Copyright CMT, Inc.
 CRAWFORD, MURPHY & TILLY, INC.
 504 WEST CENTRAL EXPRESSWAY
 SPRINGFIELD, MO 65807 (417) 869-6009
 ENGINEERING CORPORATION - 000631



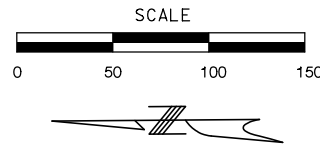

DISCLAIMER
 THE PROFESSIONAL WHOSE SIGNATURE AND PERSONAL SEAL APPEAR HEREON ASSUMES RESPONSIBILITY ONLY FOR WHAT APPEARS ON THIS PAGE, AND DISCLAIMS (PURSUANT TO SECTION 327.411 RSMO) SPECIFICATION, ESTIMATES, REPORTS, OR OTHER DOCUMENTS OR INSTRUMENTS NOT SEALED BY THE UNDERSIGNED PROFESSIONAL RELATING TO OR INTENDED TO BE USED FOR ANY PART OR PARTS OF THE PROJECT TO WHICH THIS PAGE REFERS.

"THIS MEDIA SHOULD NOT BE CONSIDERED A CERTIFIED DOCUMENT."

SW 1/4 NW 1/4
 SEC 22
 T23N R5E

N/F
 RODNEY RUSSELL EAKER AND
 MARCUS SHANE EAKER
 948/325 (BENEFICIARY DEED)
 NO TAKINGS

NW 1/4 NW 1/4
 SEC 22
 T23N R5E

N/F
 SHIRLEY J. HUNT, TRUSTEE
 1037/1001
 NO TAKINGS

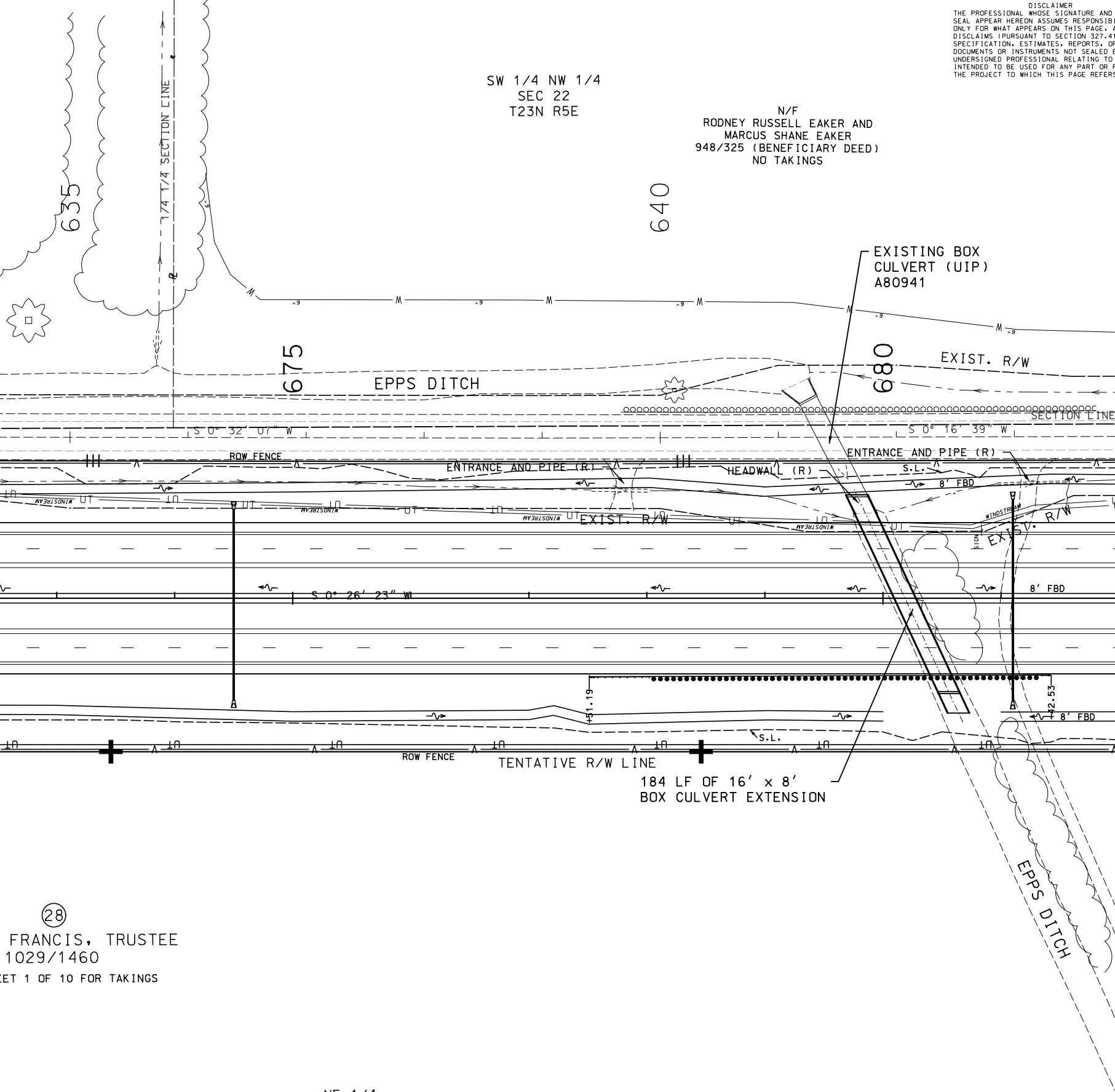

MATCHLINE STA. 668+00.00, ROUTE 67

MATCHLINE STA. 682+00.00, ROUTE 67

(28)
 JOAN F. FRANCIS, TRUSTEE
 1029/1460
 SEE SHEET 1 OF 10 FOR TAKINGS

NE 1/4
 SEC 21
 T23N R5E

184 LF OF 16' x 8'
 BOX CULVERT EXTENSION

DATE PREPARED		1/24/2022	
ROUTE	STATE	DISTRICT	SHEET NO.
67	MO	SE	5
COUNTY			
BUTLER			
JOB NO.			
J9P3751			
CONTRACT ID.			
PROJECT NO.			
BRIDGE NO.			

DATE	DESCRIPTION

MISSOURI HIGHWAYS AND TRANSPORTATION COMMISSION

105 WEST CAPITOL
 JEFFERSON CITY, MO 65102
 1-888-ASK-MODOT (1-888-275-6636)

© Copyright CMT, Inc.
 CRAWFORD, MURPHY & TILLY, INC.
 ENGINEERING CORPORATION
 SPRINGFIELD, MO 65807 (417) 869-6009
 ENGINEERING CORPORATION - 000631

PLAN SHEET
 2 OF 10

IF A SEAL IS PRESENT ON THIS SHEET IT HAS BEEN ELECTRONICALLY SEALED AND DATED.

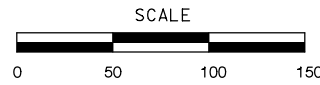

SW 1/4 NW 1/4
SEC 22
T23N R5E
645

N/F
RODNEY RUSSELL EAKER AND
MARCUS SHANE EAKER
948/325 (BENEFICIARY DEED)
NO TAKINGS

NW 1/4 SW 1/4
SEC 22
T23N R5E

N/F
JOYCE EAKINS, TRUSTEE
1033/5260 (TRACT 1)
NO TAKINGS

N/F
SONDRA K. GLASS, TRUSTEE
1037/5816
TRACTS 1, 2 AND 3
NO TAKINGS

NE 1/4
SEC 21
T23N R5E

NE 1/4 SE 1/4
SEC 21
T23N R5E

DISCLAIMER
THE PROFESSIONAL WHOSE SIGNATURE AND PERSONAL SEAL APPEAR HEREON ASSUMES RESPONSIBILITY ONLY FOR WHAT APPEARS ON THIS PAGE, AND DISCLAIMS (PURSUANT TO SECTION 327.411 RSMO) SPECIFICATION, ESTIMATES, REPORTS, OR OTHER DOCUMENTS OR INSTRUMENTS NOT SEALED BY THE UNDERSIGNED PROFESSIONAL RELATING TO OR INTENDED TO BE USED FOR ANY PART OR PARTS OF THE PROJECT TO WHICH THIS PAGE REFERS.

"THIS MEDIA SHOULD NOT BE CONSIDERED A CERTIFIED DOCUMENT."

DATE PREPARED
1/24/2022

ROUTE
67
STATE
MO
DISTRICT
SE
SHEET NO.
6

COUNTY
BUTLER
JOB NO.
J9P3751
CONTRACT ID.

PROJECT NO.

BRIDGE NO.

MATCHLINE STA. 682+00.00, ROUTE 67

MATCHLINE STA. 696+00.00, ROUTE 67

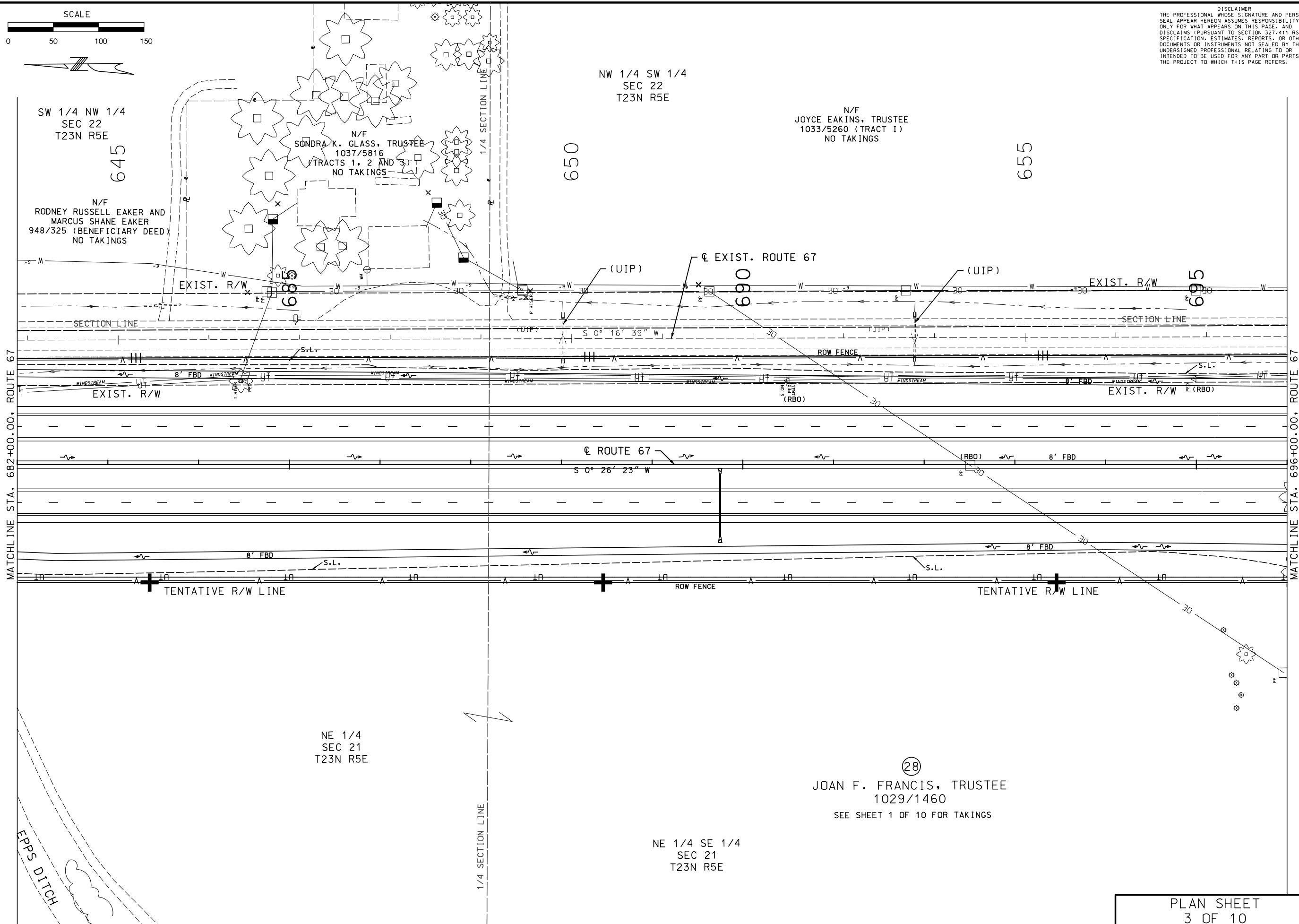

DATE	DESCRIPTION

MISSOURI HIGHWAYS AND TRANSPORTATION COMMISSION

105 WEST CAPITOL
JEFFERSON CITY, MO 65102
1-888-ASK-MODOT (1-888-275-6636)

CMT
© Copyright CMT, Inc.
CRAWFORD, MURPHY & TILLY, INC.
ENGINEERING CORPORATION - 000631
SPRINGFIELD, MO 65807 (417) 869-6009

28
JOAN F. FRANCIS, TRUSTEE
1029/1460
SEE SHEET 1 OF 10 FOR TAKINGS

PLAN SHEET
3 OF 10

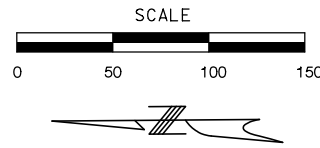

DISCLAIMER
 THE PROFESSIONAL WHOSE SIGNATURE AND PERSONAL SEAL APPEAR HEREON ASSUMES RESPONSIBILITY ONLY FOR WHAT APPEARS ON THIS PAGE, AND DISCLAIMS (PURSUANT TO SECTION 327.411 RSMO) SPECIFICATION, ESTIMATES, REPORTS, OR OTHER DOCUMENTS OR INSTRUMENTS NOT SEALED BY THE UNDERSIGNED PROFESSIONAL RELATING TO OR INTENDED TO BE USED FOR ANY PART OR PARTS OF THE PROJECT TO WHICH THIS PAGE REFERS.

"THIS MEDIA SHOULD NOT BE CONSIDERED A CERTIFIED DOCUMENT."

SW 1/4 SW 1/4
 SEC 22
 T23N R5E

N/F
 LISA KAY ISOM
 1040/6392
 NO TAKINGS

NW 1/4 NW 1/4
 SEC 27
 T23N R5E

N/F
 ORVILLE D. & ALICE G. ALLEN
 1037/2911 (BENEFICIARY DEED)
 NO TAKINGS

685

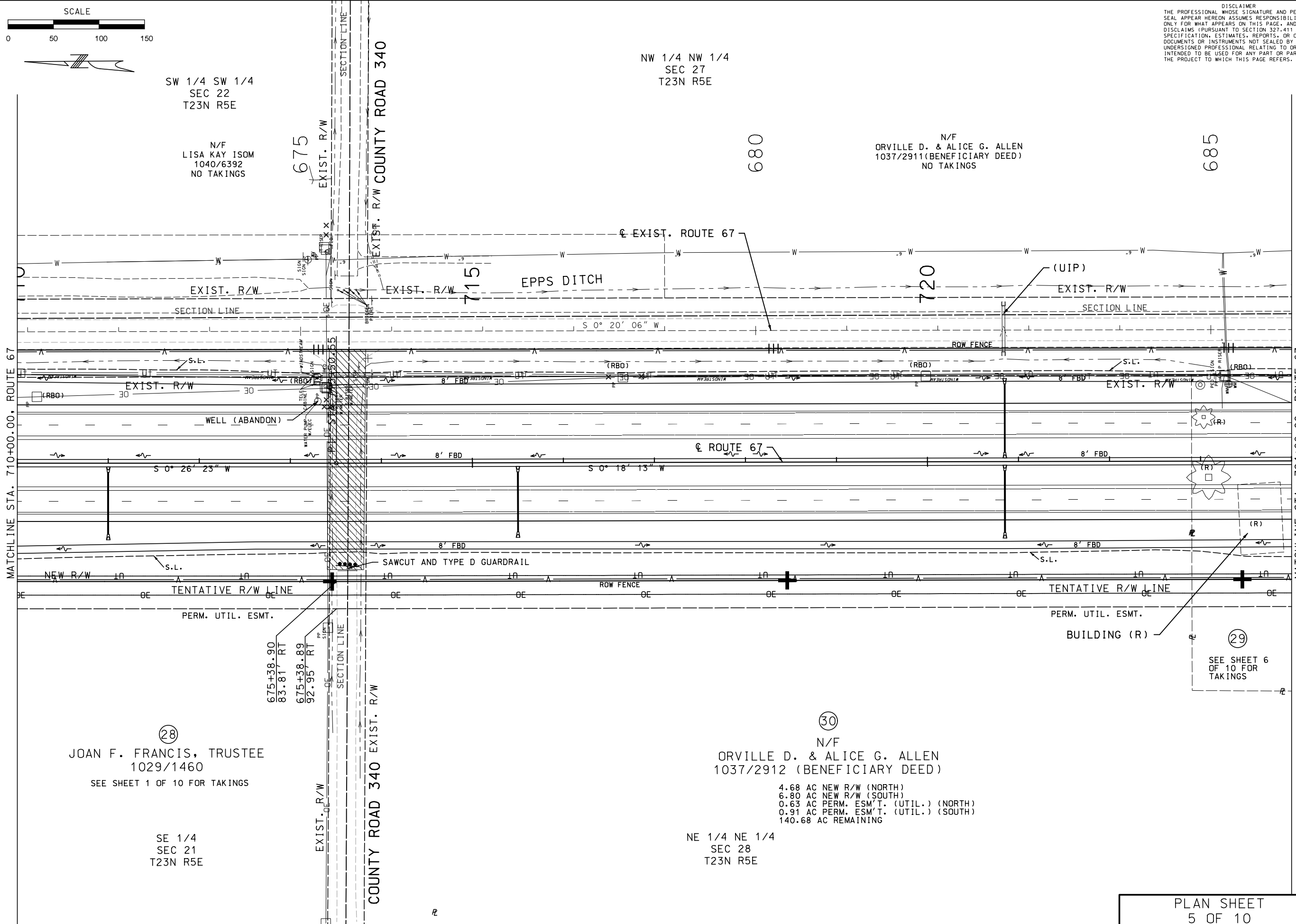

MATCHLINE STA. 710+00.00, ROUTE 67

MATCHLINE STA. 724+00.00, ROUTE 67

COUNTY ROAD 340 EXIST. R/W

(28)
 JOAN F. FRANCIS, TRUSTEE
 1029/1460
 SEE SHEET 1 OF 10 FOR TAKINGS

SE 1/4
 SEC 21
 T23N R5E

(30)
 N/F
 ORVILLE D. & ALICE G. ALLEN
 1037/2912 (BENEFICIARY DEED)

4.68 AC NEW R/W (NORTH)
 6.80 AC NEW R/W (SOUTH)
 0.63 AC PERM. ESM'T. (UTIL.) (NORTH)
 0.91 AC PERM. ESM'T. (UTIL.) (SOUTH)
 140.68 AC REMAINING

NE 1/4 NE 1/4
 SEC 28
 T23N R5E

(29)
 SEE SHEET 6
 OF 10 FOR
 TAKINGS

DATE PREPARED 1/24/2022	
ROUTE 67	STATE MO
DISTRICT SE	SHEET NO. 8
COUNTY BUTLER	
JOB NO. J9P3751	
CONTRACT ID.	
PROJECT NO.	
BRIDGE NO.	

DATE	DESCRIPTION

MISSOURI HIGHWAYS AND TRANSPORTATION COMMISSION

105 WEST CAPITOL
 JEFFERSON CITY, MO 65102
 1-888-ASK-MODOT (1-888-275-6636)

CMT

© Copyright CMT, Inc.
 CRAWFORD, MURPHY & TILLY, INC.
 ENGINEERING CORPORATION - 000631
 SPRINGFIELD, MO 65807 (417) 869-6009

PLAN SHEET
 5 OF 10

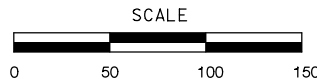

DISCLAIMER
 THE PROFESSIONAL WHOSE SIGNATURE AND PERSONAL SEAL APPEAR HEREON ASSUMES RESPONSIBILITY ONLY FOR WHAT APPEARS ON THIS PAGE, AND DISCLAIMS (PURSUANT TO SECTION 327.411 RSMO) SPECIFICATION, ESTIMATES, REPORTS, OR OTHER DOCUMENTS OR INSTRUMENTS NOT SEALED BY THE UNDERSIGNED PROFESSIONAL RELATING TO OR INTENDED TO BE USED FOR ANY PART OR PARTS OF THE PROJECT TO WHICH THIS PAGE REFERS.

"THIS MEDIA SHOULD NOT BE CONSIDERED A CERTIFIED DOCUMENT."

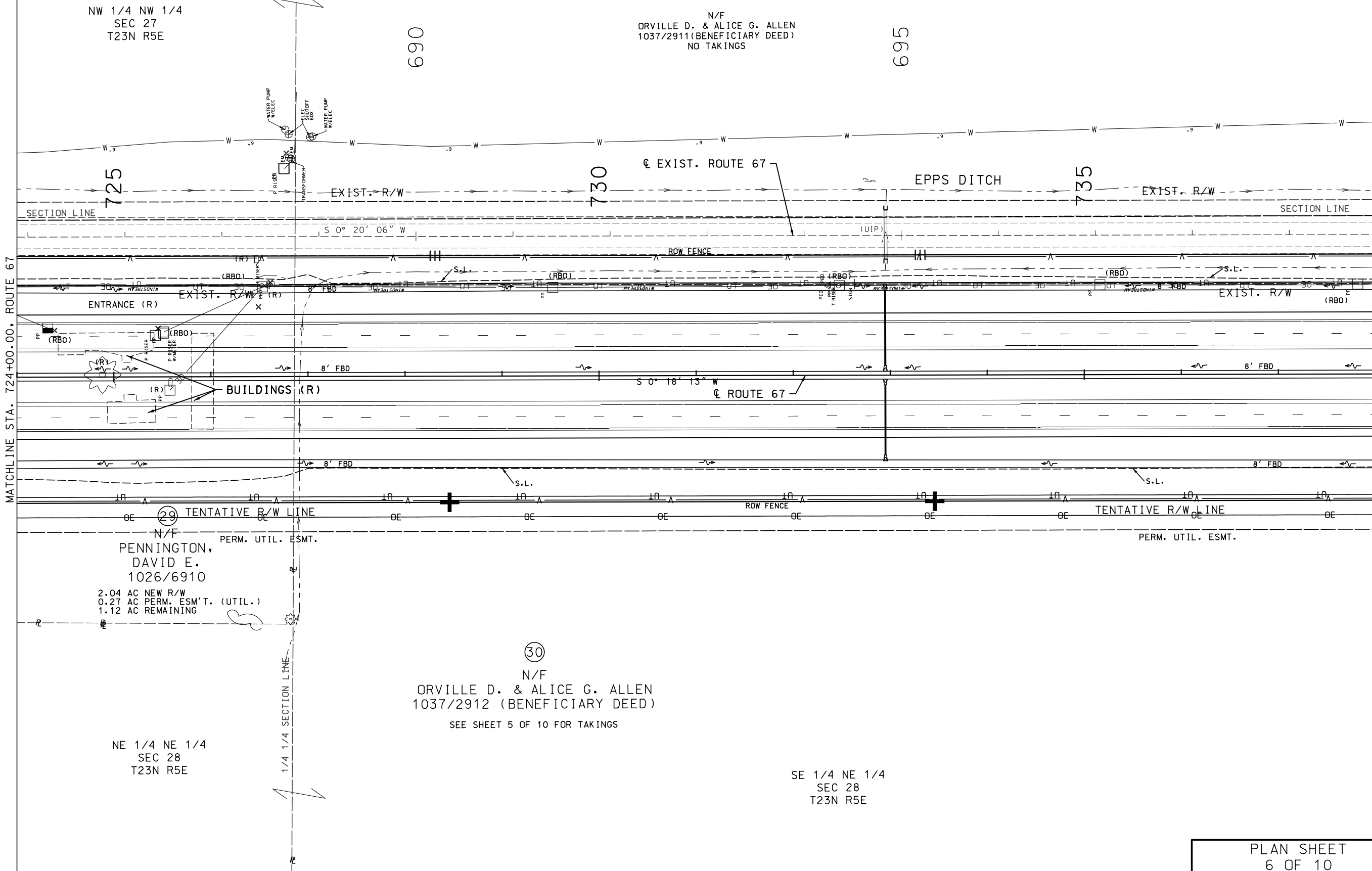

DATE PREPARED 1/24/2022	
ROUTE 67	STATE MO
DISTRICT SE	SHEET NO. 9
COUNTY BUTLER	
JOB NO. J9P3751	
CONTRACT ID.	
PROJECT NO.	
BRIDGE NO.	

DATE	DESCRIPTION

MISSOURI HIGHWAYS AND TRANSPORTATION COMMISSION

105 WEST CAPITOL
 JEFFERSON CITY, MO 65102
 1-888-ASK-MODOT (1-888-275-6636)

CMT

© Copyright CMT, Inc.
 CRAWFORD, MURPHY & TILLY, INC.
 ENGINEERING CORPORATION - 000631
 SPRINGFIELD, MO 65807 (417) 869-6009

PLAN SHEET
 6 OF 10

IF A SEAL IS PRESENT ON THIS SHEET IT HAS BEEN ELECTRONICALLY SEALED AND DATED.

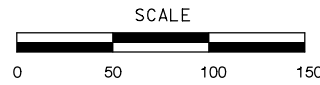

DISCLAIMER
 THE PROFESSIONAL WHOSE SIGNATURE AND PERSONAL SEAL APPEAR HEREON ASSUMES RESPONSIBILITY ONLY FOR WHAT APPEARS ON THIS PAGE, AND DISCLAIMS (PURSUANT TO SECTION 327.411 RSMO) SPECIFICATION, ESTIMATES, REPORTS, OR OTHER DOCUMENTS OR INSTRUMENTS NOT SEALED BY THE UNDERSIGNED PROFESSIONAL RELATING TO OR INTENDED TO BE USED FOR ANY PART OR PARTS OF THE PROJECT TO WHICH THIS PAGE REFERS.

"THIS MEDIA SHOULD NOT BE CONSIDERED A CERTIFIED DOCUMENT."

CURVE 67CLPH21
 PI 706+96.80
 PC 704+96.80
 PT 708+96.80
 Δ 0° 20' 00.0" (LT)
 D 0° 05' 00.0"
 L 400.00'
 T 200.00'
 R 68,754.94'

SW 1/4
 SEC 27
 T23N R5E

 N/F
 MARILYN FISHER HALE
 752/670
 NO TAKINGS

SW 1/4 NW 1/4
 SEC 27
 T23N R5E

 N/F
 ORVILLE D. & ALICE G. ALLEN
 1037/2911 (BENEFICIARY DEED)
 NO TAKINGS

DATE PREPARED	
1/24/2022	
ROUTE	STATE
67	MO
DISTRICT	SHEET NO.
SE	10
COUNTY	
BUTLER	
JOB NO.	
J9P3751	
CONTRACT ID.	
PROJECT NO.	
BRIDGE NO.	

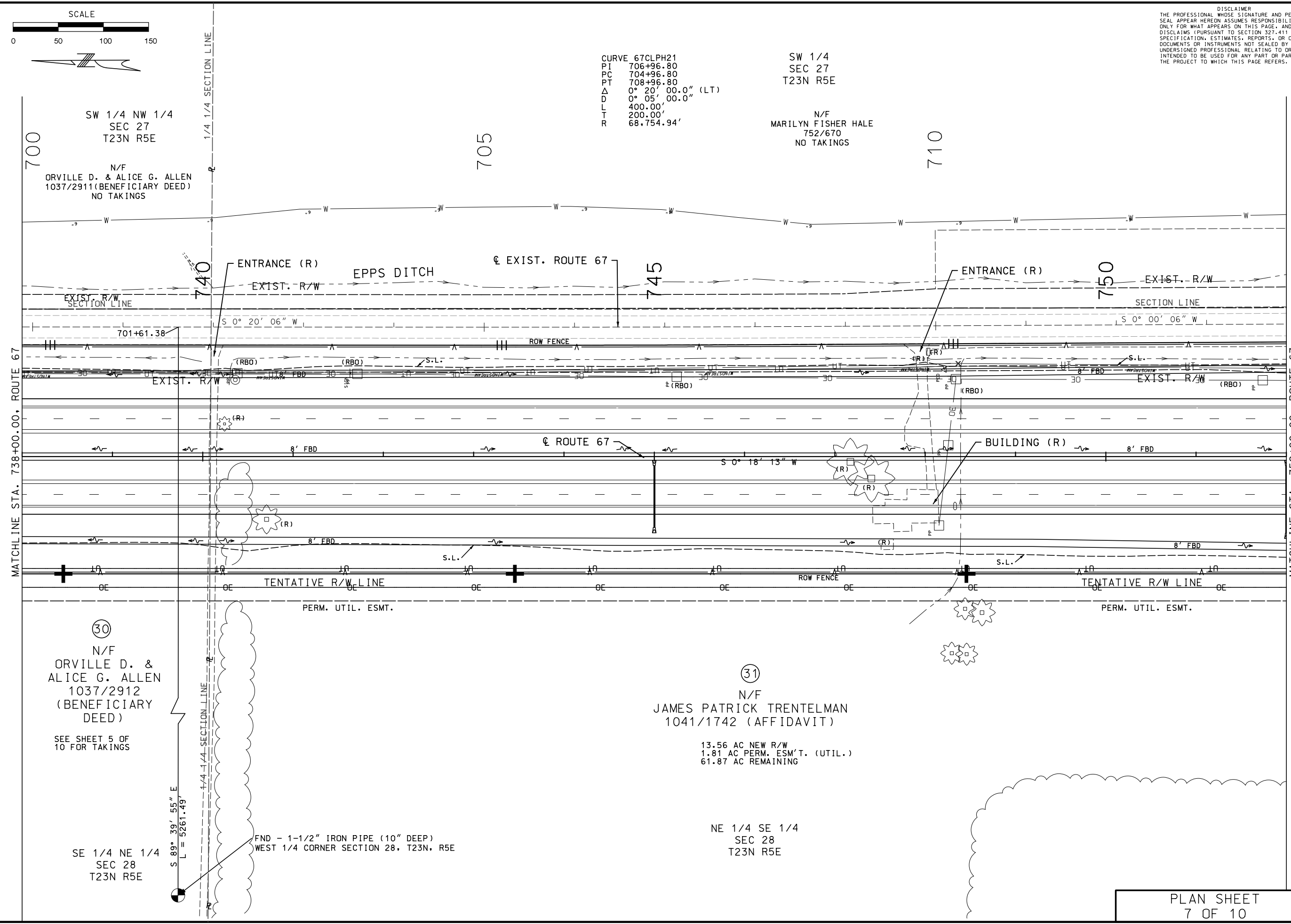

DATE	DESCRIPTION

MISSOURI HIGHWAYS AND TRANSPORTATION COMMISSION

105 WEST CAPITOL
 JEFFERSON CITY, MO 65102
 1-888-ASK-MODOT (1-888-275-6636)

CMT

© Copyright CMT, Inc.
 CRAWFORD, MURPHY & TILLY, INC.
 1000 W. WASHINGTON ST. 10TH FLOOR
 SPRINGFIELD, MO 65807 (417) 869-6009
 ENGINEERING CORPORATION - 000631

PLAN SHEET
 7 OF 10

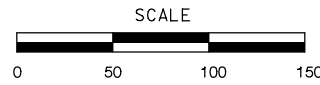

DISCLAIMER
THE PROFESSIONAL WHOSE SIGNATURE AND PERSONAL SEAL APPEAR HEREON ASSUMES RESPONSIBILITY ONLY FOR WHAT APPEARS ON THIS PAGE, AND DISCLAIMS (PURSUANT TO SECTION 327.411 RSMO) SPECIFICATION, ESTIMATES, REPORTS, OR OTHER DOCUMENTS OR INSTRUMENTS NOT SEALED BY THE UNDERSIGNED PROFESSIONAL RELATING TO OR INTENDED TO BE USED FOR ANY PART OR PARTS OF THE PROJECT TO WHICH THIS PAGE REFERS.

"THIS MEDIA SHOULD NOT BE CONSIDERED A CERTIFIED DOCUMENT."

SW 1/4
SEC 27
T23N R5E

N/F
MARILYN FISHER HALE
752/670
NO TAKINGS

715

720

725

HARVIELL DITCH

EXISTING BRIDGE
F0665
(UIP)
EPPS DITCH

EXIST. R/W
755

760

Q EXIST. ROUTE 67

EXIST. R/W
765

SECTION LINE

SECTION LINE

S 0° 00' 06" W

S 0° 01' 22" W

727+73.86

ROW FENCE

S.L.

EXIST. R/W

EXIST. R/W

PROP. BRIDGE

300' LANE
ADD TAPER

MATCHLINE STA. 752+00.00, ROUTE 67

MATCHLINE STA. 766+00.00, ROUTE 67

PROP. BRIDGE

840' LANE DROP TAPER

TENTATIVE R/W LINE

TENTATIVE R/W LINE

PERM. UTIL. ESMT.

PERM. UTIL. ESMT.

NE 1/4 SE 1/4
SEC 28
T23N R5E

31

N/F
JAMES PATRICK TRENTELMAN
1041/1742 (AFFIDAVIT)

SE 1/4 SE 1/4
SEC 28
T23N R5E

SEE SHEET 7 OF
10 FOR TAKINGS

FND - 1-1/2" IRON PIPE SOUTHWEST
CORNER SECTION 28, T23N, R5E
DOCUMENT NO. 600-29489

15+17.75 = 1
15+17.88 = 295+68-N

DATE	DESCRIPTION

MISSOURI HIGHWAYS AND TRANSPORTATION
COMMISSION



105 WEST CAPITOL
JEFFERSON CITY, MO 65102
1-888-ASK-MODOT (1-888-275-6636)



© Copyright CMT, Inc.
CRAWFORD, MURPHY & TILLY, INC.
ENGINEERING CORPORATION
SPRINGFIELD, MO 65807 (417) 869-6009
ENGINEERING CORPORATION - 000631

PLAN SHEET
8 OF 10

IF A SEAL IS PRESENT ON THIS SHEET IT HAS BEEN ELECTRONICALLY SEALED AND DATED.

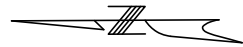
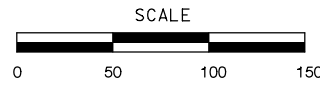

NW 1/4 NW 1/4
SEC 34
T23N R5E

N/F
ZELMA FAYE SMODY
MICHAEL & PATRICIA SMODY
1035/4632
NO TAKINGS

DISCLAIMER
THE PROFESSIONAL WHOSE SIGNATURE AND PERSONAL SEAL APPEAR HEREON ASSUMES RESPONSIBILITY ONLY FOR WHAT APPEARS ON THIS PAGE, AND DISCLAIMS (PURSUANT TO SECTION 327.411 RSMO) SPECIFICATION, ESTIMATES, REPORTS, OR OTHER DOCUMENTS OR INSTRUMENTS NOT SEALED BY THE UNDERSIGNED PROFESSIONAL RELATING TO OR INTENDED TO BE USED FOR ANY PART OR PARTS OF THE PROJECT TO WHICH THIS PAGE REFERS.

"THIS MEDIA SHOULD NOT BE CONSIDERED A CERTIFIED DOCUMENT."

DATE PREPARED
1/24/2022

ROUTE 67 MO

DISTRICT SE SHEET NO. 12

COUNTY BUTLER

JOB NO. J9P3751

CONTRACT ID.

PROJECT NO.

BRIDGE NO.

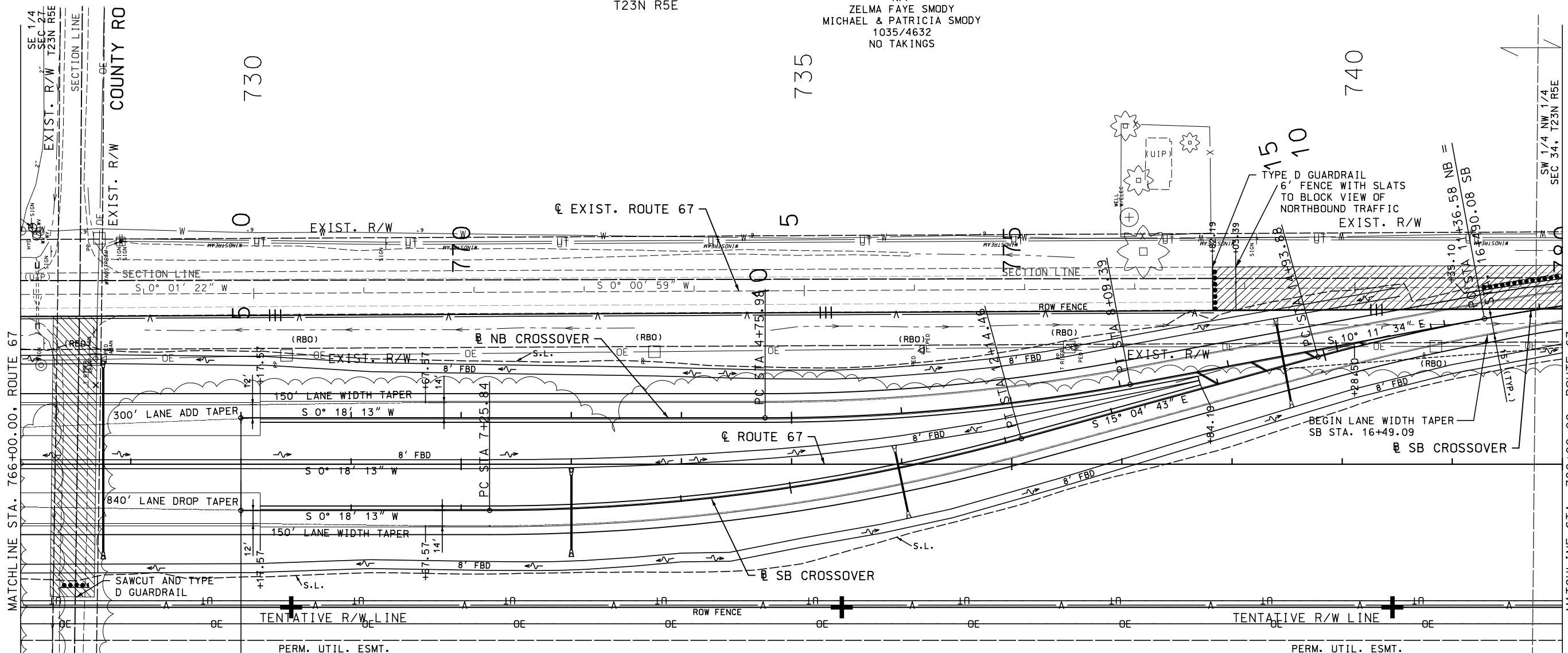

STA. 768+00.00 US67 =
STA. 5+00.00, 42.00' LT SB CROSSOVER =
STA. 0+00.00, 42.00' RT NB CROSSOVER

(32)
N/F
BENJAMIN CARLYLE BLOODWORTH,
RALPH R. BLOODWORTH, III &
STACY NICOLE BLOODWORTH
1036/297

14.52 AC NEW R/W
1.81 AC PERM. ESM'T. (UTIL.)
62.28 AC REMAINING

NE 1/4 NE 1/4
SEC 33
T23N R5E

CURVE NB_3
PI 6+43.15
PC 4+75.98
PT 8+09.39
Δ 10° 29' 46.7" (LT)
D 3° 08' 53.2"
L 333.42'
T 167.18'
R 1,820.00'
DS 60 MPH
SE 8%

CURVE SB_3
PI 9+71.63
PC 7+25.84
PT 12+14.46
Δ 15° 22' 56.2" (LT)
D 3° 08' 53.2"
L 488.62'
T 245.79'
R 1,820.00'
DS 60 MPH
SE 8%

CURVE SB_6
PI 17+35.52
PC 14+93.88
PT 19+74.34
Δ 15° 07' 32.1" (RT)
D 3° 08' 53.2"
L 480.46'
T 241.64'
R 1,820.00'
DS 60 MPH
SE 8%

PLAN SHEET
9 OF 10

DATE DESCRIPTION

MISSOURI HIGHWAYS AND TRANSPORTATION COMMISSION



105 WEST CAPITOL
JEFFERSON CITY, MO 65102
1-888-ASK-MODOT (1-888-275-6636)



© Copyright CMT, Inc.
CRAWFORD, MURPHY & TILLY, INC.
ENGINEERING CORPORATION
SPRINGFIELD, MO 65807 (417) 869-6009
ENGINEERING CORPORATION - 000631

DISCLAIMER
 THE PROFESSIONAL WHOSE SIGNATURE AND PERSONAL SEAL APPEAR HEREON ASSUMES RESPONSIBILITY ONLY FOR WHAT APPEARS ON THIS PAGE, AND DISCLAIMS (PURSUANT TO SECTION 327.411 RSMO) SPECIFICATION, ESTIMATES, REPORTS, OR OTHER DOCUMENTS OR INSTRUMENTS NOT SEALED BY THE UNDERSIGNED PROFESSIONAL RELATING TO OR INTENDED TO BE USED FOR ANY PART OR PARTS OF THE PROJECT TO WHICH THIS PAGE REFERS.

"THIS MEDIA SHOULD NOT BE CONSIDERED A CERTIFIED DOCUMENT."

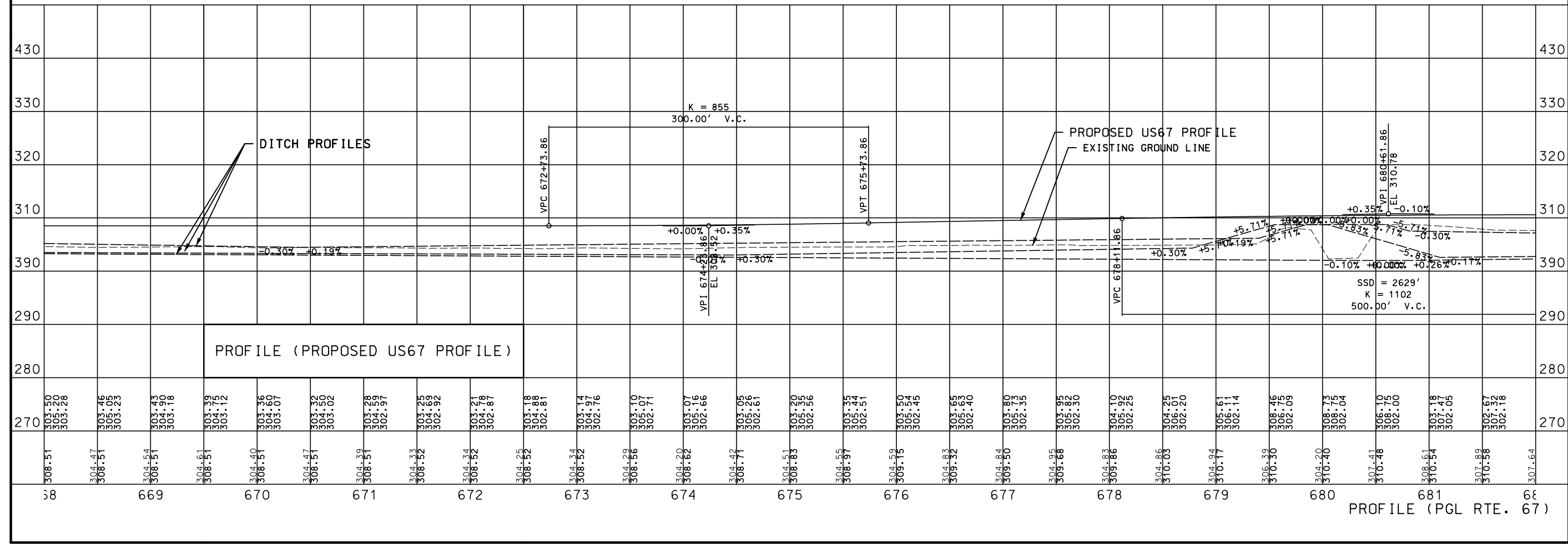
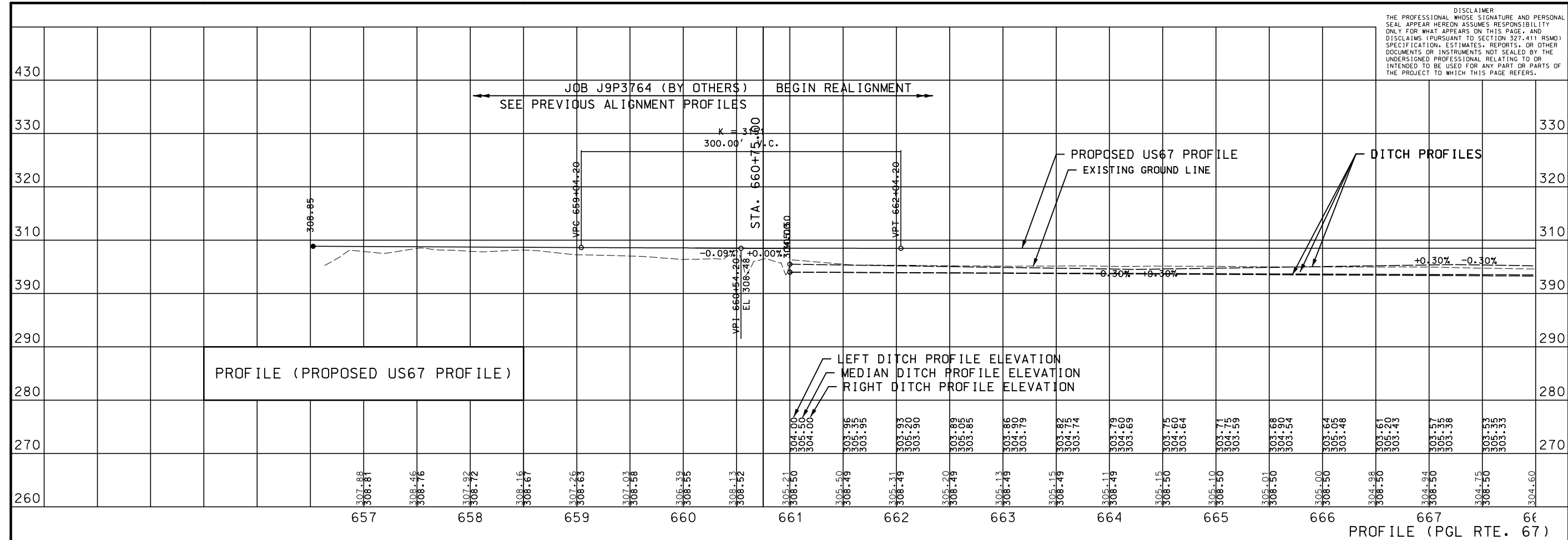

DATE PREPARED	1/24/2022
ROUTE	67
STATE	MO
DISTRICT	SE
SHEET NO.	14
COUNTY	BUTLER
JOB NO.	J9P3751
CONTRACT ID.	
PROJECT NO.	
BRIDGE NO.	
DATE	
DESCRIPTION	

MISSOURI HIGHWAYS AND TRANSPORTATION COMMISSION

MoDOT

105 WEST CAPITOL
 JEFFERSON CITY, MO 65102
 1-888-ASK-MODOT (1-888-275-6636)

CMT
 © Copyright CMT, Inc.
 CRAWFORD, MURPHY & TILLY, INC.
 SPRINGFIELD, MO 65807 (417) 869-6009
 ENGINEERING CORPORATION - 000631

DISCLAIMER
 THE PROFESSIONAL WHOSE SIGNATURE AND PERSONAL SEAL APPEAR HEREON ASSUMES RESPONSIBILITY ONLY FOR WHAT APPEARS ON THIS PAGE, AND DISCLAIMS (PURSUANT TO SECTION 327.411 RSMO) SPECIFICATION, ESTIMATES, REPORTS, OR OTHER DOCUMENTS OR INSTRUMENTS NOT SEALED BY THE UNDERSIGNED PROFESSIONAL RELATING TO OR INTENDED TO BE USED FOR ANY PART OR PARTS OF THE PROJECT TO WHICH THIS PAGE REFERS.

"THIS MEDIA SHOULD NOT BE CONSIDERED A CERTIFIED DOCUMENT."

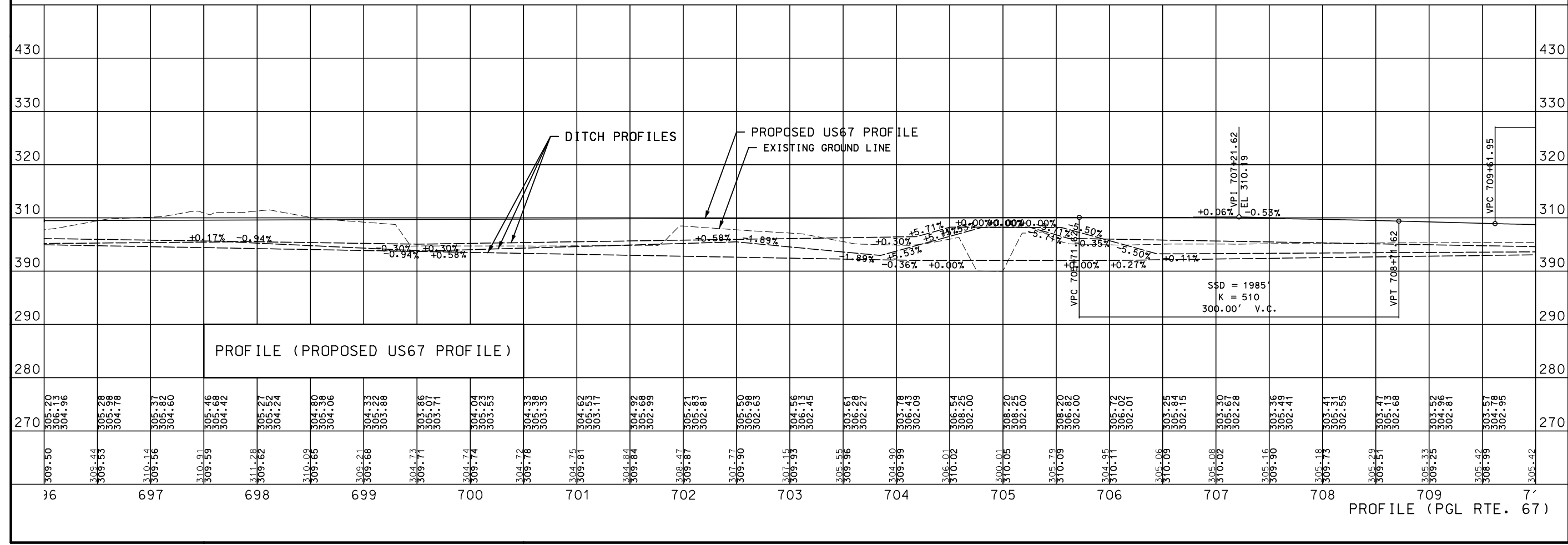
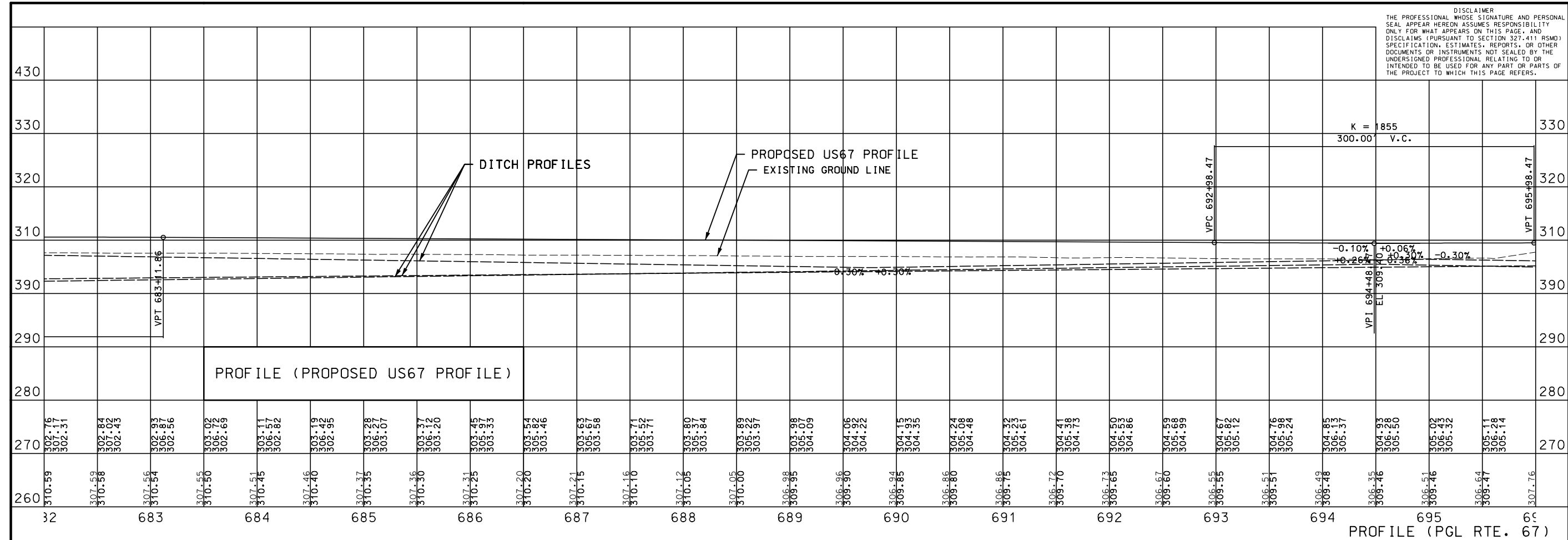

DATE PREPARED	1/24/2022
ROUTE	67
STATE	MO
DISTRICT	SE
SHEET NO.	\$PR2\$
COUNTY	BUTLER
JOB NO.	J9P3751
CONTRACT ID.	
PROJECT NO.	
BRIDGE NO.	
DESCRIPTION	
DATE	

MISSOURI HIGHWAYS AND TRANSPORTATION COMMISSION

MoDOT

105 WEST CAPITOL
 JEFFERSON CITY, MO 65102
 1-888-ASK-MODOT (1-888-275-6636)

CMT

© Copyright CMT, Inc.
 CRAWFORD, MURPHY & TILLY, INC.
 600 W. BROADWAY, SUITE 100
 SPRINGFIELD, MO 65807 (417) 869-6009
 ENGINEERING CORPORATION - 000631

DISCLAIMER
 THE PROFESSIONAL WHOSE SIGNATURE AND PERSONAL SEAL APPEAR HEREON ASSUMES RESPONSIBILITY ONLY FOR WHAT APPEARS ON THIS PAGE, AND DISCLAIMS (PURSUANT TO SECTION 327.411 RSMO) SPECIFICATION, ESTIMATES, REPORTS, OR OTHER DOCUMENTS OR INSTRUMENTS NOT SEALED BY THE UNDERSIGNED PROFESSIONAL RELATING TO OR INTENDED TO BE USED FOR ANY PART OR PARTS OF THE PROJECT TO WHICH THIS PAGE REFERS.

"THIS MEDIA SHOULD NOT BE CONSIDERED A CERTIFIED DOCUMENT."

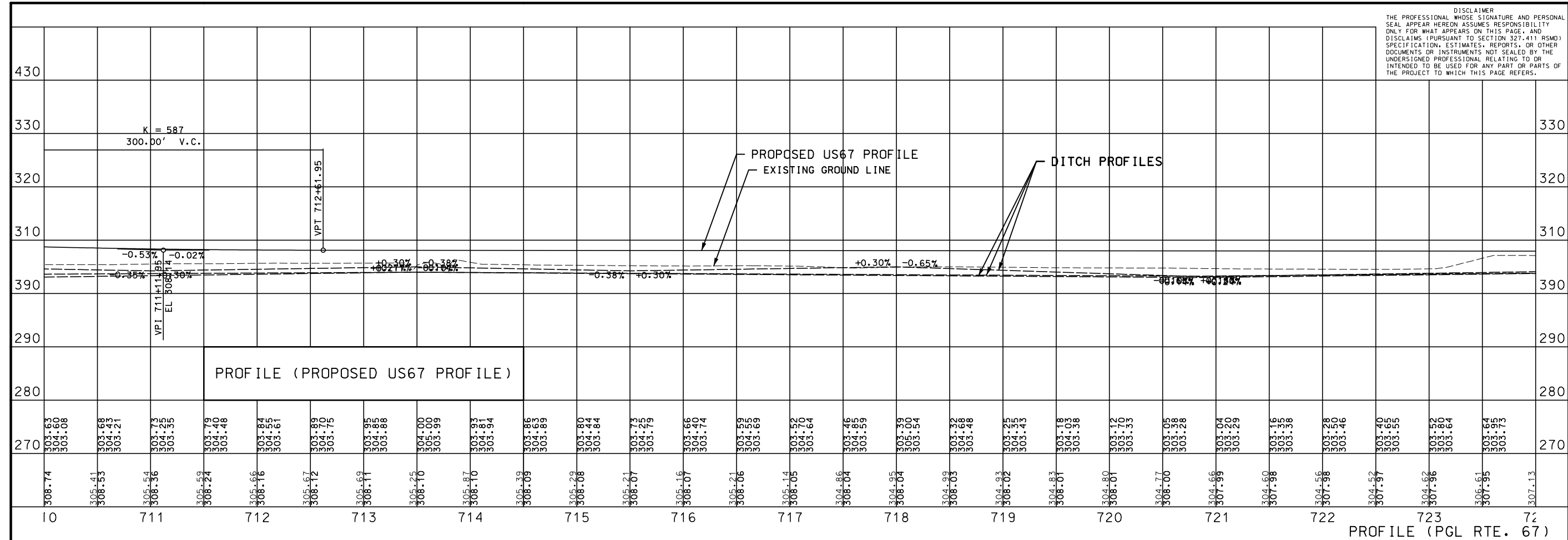

DATE PREPARED	1/24/2022
ROUTE	67
STATE	MO
DISTRICT	SE
SHEET NO.	\$PR3\$
COUNTY	BUTLER
JOB NO.	J9P3751
CONTRACT ID.	
PROJECT NO.	
BRIDGE NO.	

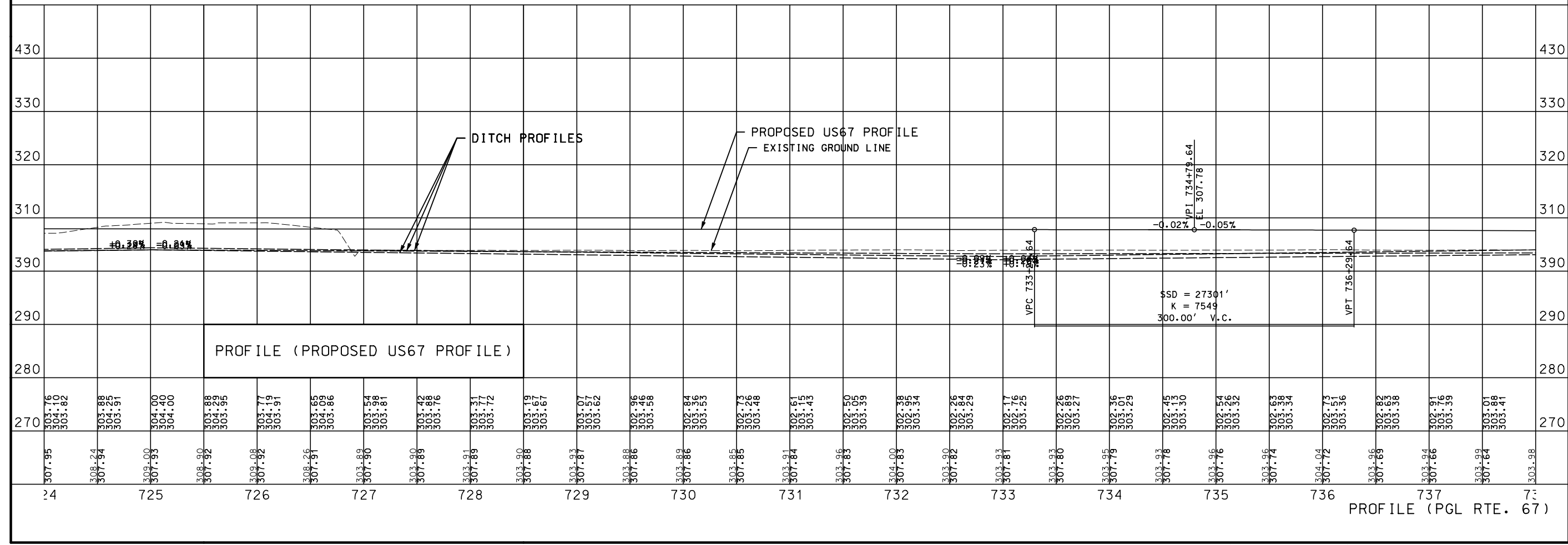

MISSOURI HIGHWAYS AND TRANSPORTATION COMMISSION

105 WEST CAPITOL
 JEFFERSON CITY, MO 65102
 1-888-ASK-MODOT (1-888-275-6636)

CMT
 © Copyright CMT, Inc.
 CRAWFORD, MURPHY & TILLY, INC.
 1500 W. WASHINGTON ST., SUITE 100
 SPRINGFIELD, MO 65807 (417) 869-6009
 ENGINEERING CORPORATION - 000631

IF A SEAL IS PRESENT ON THIS SHEET IT HAS BEEN ELECTRONICALLY SEALED AND DATED.

DISCLAIMER
 THE PROFESSIONAL WHOSE SIGNATURE AND PERSONAL SEAL APPEAR HEREON ASSUMES RESPONSIBILITY ONLY FOR WHAT APPEARS ON THIS PAGE, AND DISCLAIMS (PURSUANT TO SECTION 327.411 RSMO) SPECIFICATION, ESTIMATES, REPORTS, OR OTHER DOCUMENTS OR INSTRUMENTS NOT SEALED BY THE UNDERSIGNED PROFESSIONAL RELATING TO OR INTENDED TO BE USED FOR ANY PART OR PARTS OF THE PROJECT TO WHICH THIS PAGE REFERS.

"THIS MEDIA SHOULD NOT BE CONSIDERED A CERTIFIED DOCUMENT."

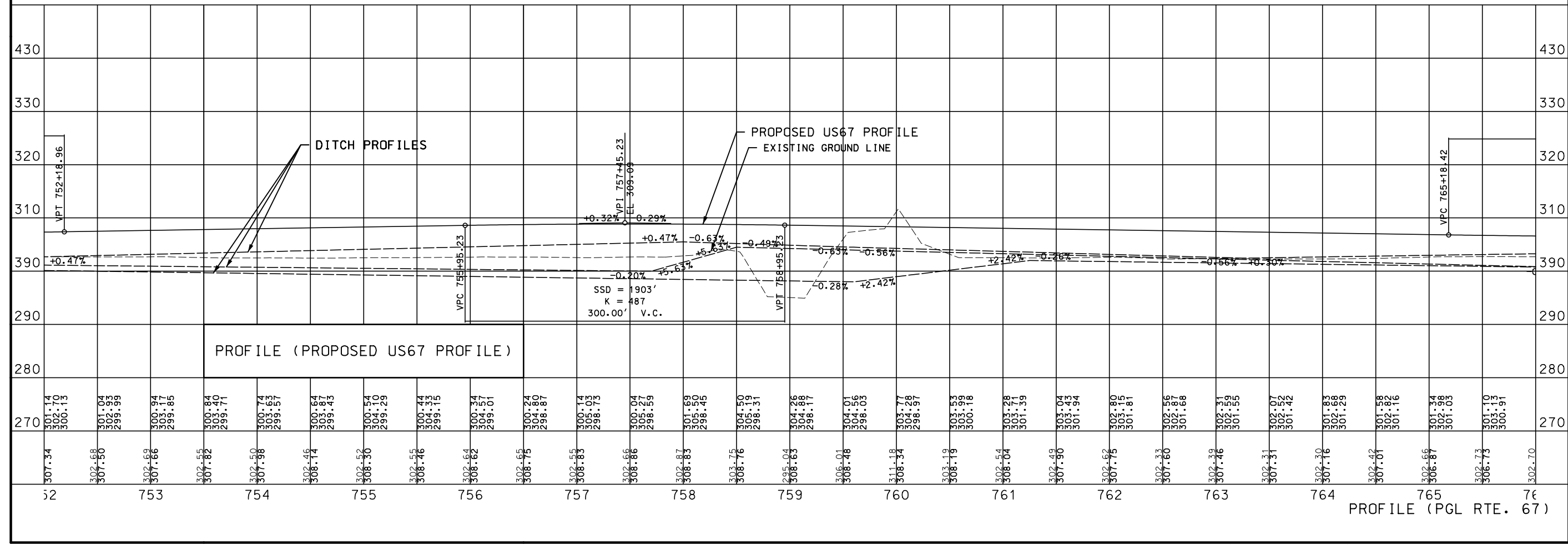
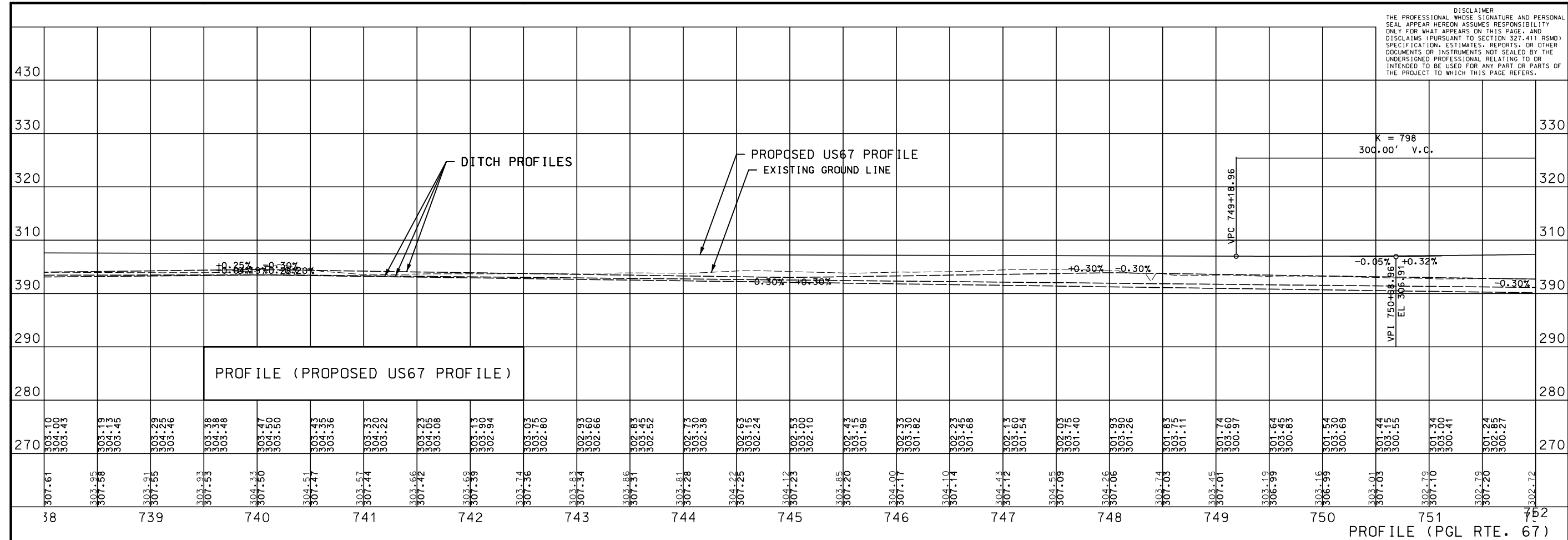

DATE PREPARED	1/24/2022
ROUTE	67
STATE	MO
DISTRICT	SE
SHEET NO.	\$PR4\$
COUNTY	BUTLER
JOB NO.	J9P3751
CONTRACT ID.	
PROJECT NO.	
BRIDGE NO.	
DESCRIPTION	
DATE	

MISSOURI HIGHWAYS AND TRANSPORTATION COMMISSION

MoDOT

105 WEST CAPITOL
 JEFFERSON CITY, MO 65102
 1-888-ASK-MODOT (1-888-275-6636)

CMT
 © Copyright CMT, Inc.
 CRAWFORD, MURPHY & TILLY, INC.
 600 WEST WASHINGTON STREET
 SPRINGFIELD, MO 65807 (417) 869-6009
 ENGINEERING CORPORATION - 000631

DISCLAIMER
 THE PROFESSIONAL WHOSE SIGNATURE AND PERSONAL SEAL APPEAR HEREON ASSUMES RESPONSIBILITY ONLY FOR WHAT APPEARS ON THIS PAGE, AND DISCLAIMS (PURSUANT TO SECTION 327.411 RSMO) SPECIFICATION, ESTIMATES, REPORTS, OR OTHER DOCUMENTS OR INSTRUMENTS NOT SEALED BY THE UNDERSIGNED PROFESSIONAL RELATING TO OR INTENDED TO BE USED FOR ANY PART OR PARTS OF THE PROJECT TO WHICH THIS PAGE REFERS.

"THIS MEDIA SHOULD NOT BE CONSIDERED A CERTIFIED DOCUMENT."

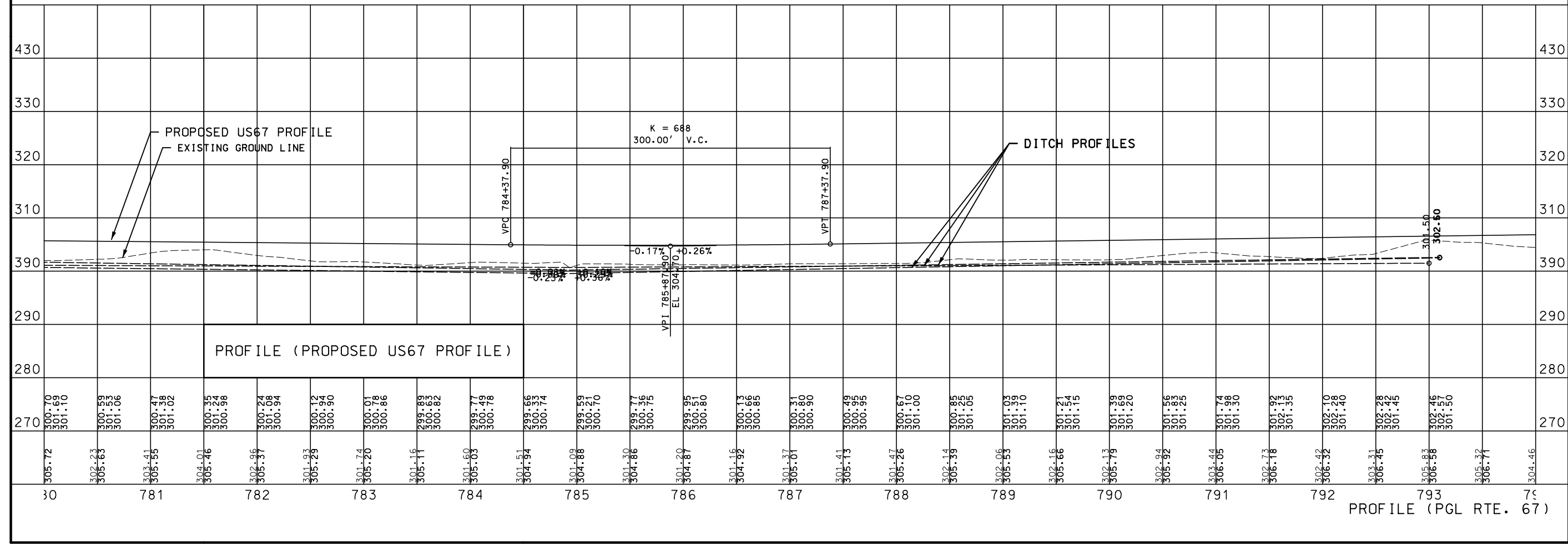
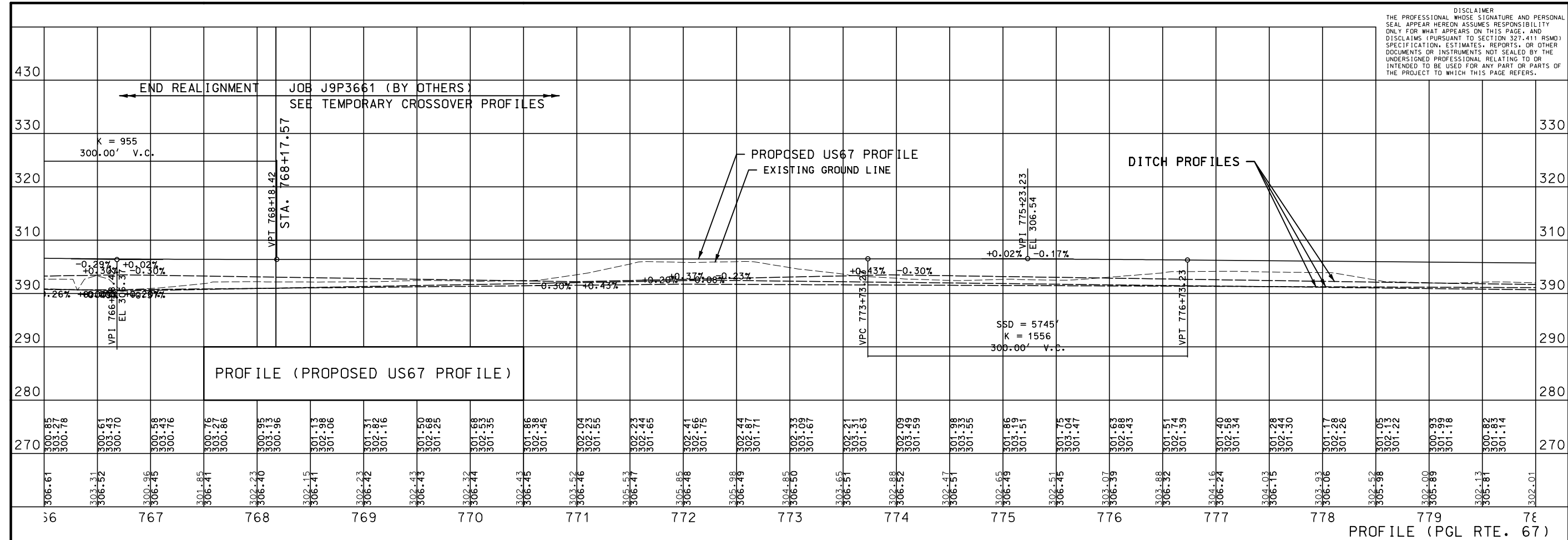

DATE PREPARED	1/24/2022
ROUTE	67
STATE	MO
DISTRICT	SE
SHEET NO.	\$PR5\$
COUNTY	BUTLER
JOB NO.	J9P3751
CONTRACT ID.	
PROJECT NO.	
BRIDGE NO.	
DATE	DESCRIPTION

MISSOURI HIGHWAYS AND TRANSPORTATION COMMISSION

105 WEST CAPITOL
 JEFFERSON CITY, MO 65102
 1-888-ASK-MODOT (1-888-278-6636)

CMT
 © Copyright CMT, Inc.
 CRAWFORD, MURPHY & TILLY, INC.
 ENGINEERING CORPORATION - 000631
 SPRINGFIELD, MO 65807 (417) 869-6009

IF A SEAL IS PRESENT ON THIS SHEET IT HAS BEEN ELECTRONICALLY SEALED AND DATED.

DISCLAIMER
 THE PROFESSIONAL WHOSE SIGNATURE AND PERSONAL SEAL APPEAR HEREON ASSUMES RESPONSIBILITY ONLY FOR WHAT APPEARS ON THIS PAGE, AND DISCLAIMS (PURSUANT TO SECTION 327.411 RSMO) SPECIFICATION, ESTIMATES, REPORTS, OR OTHER DOCUMENTS OR INSTRUMENTS NOT SEALED BY THE UNDERSIGNED PROFESSIONAL RELATING TO OR INTENDED TO BE USED FOR ANY PART OR PARTS OF THE PROJECT TO WHICH THIS PAGE REFERS.

"THIS MEDIA SHOULD NOT BE CONSIDERED A CERTIFIED DOCUMENT."

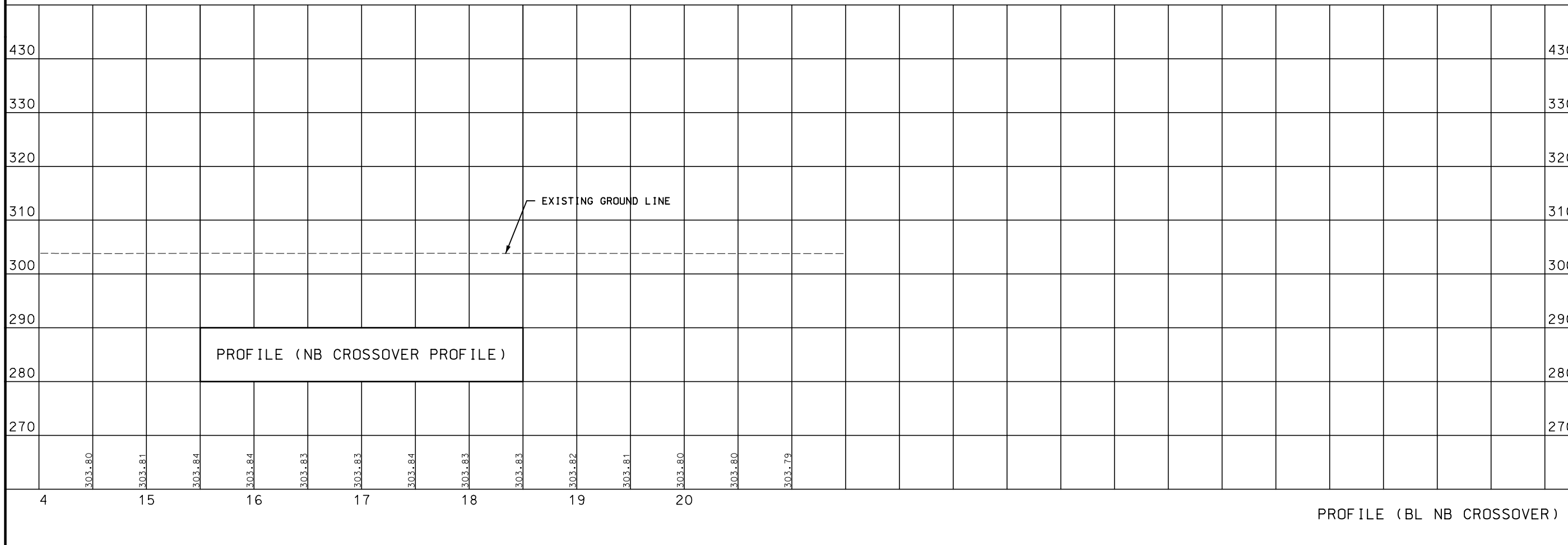
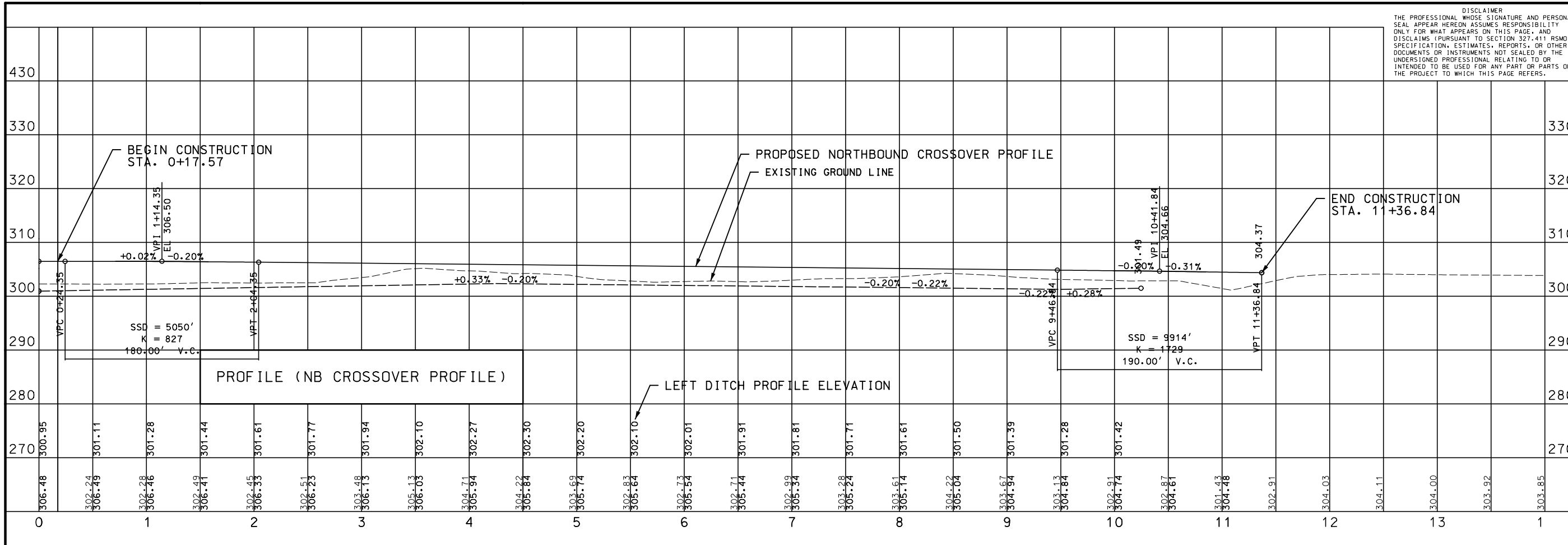

DATE PREPARED	1/24/2022
ROUTE	67
STATE	MO
DISTRICT	SE
SHEET NO.	\$PR6\$
COUNTY	BUTLER
JOB NO.	J9P3751
CONTRACT ID.	
PROJECT NO.	
BRIDGE NO.	
DESCRIPTION	
DATE	

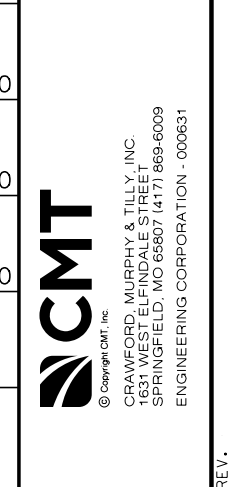
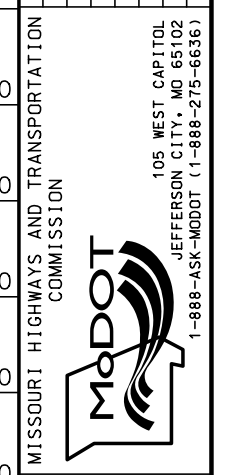

IF A SEAL IS PRESENT ON THIS SHEET IT HAS BEEN ELECTRONICALLY SEALED AND DATED.

REV.

