

MISSOURI
 STATE HIGHWAY COMMISSION
 PLAN AND PROFILE
 OF PROPOSED
 STATE ROAD
 FEDERAL AID PROJECT
 AUDRAIN COUNTY

U.S. WORKS PROGRAM
 GRADE CROSSING PROJ. NO. W.P.G.H. 503 G1

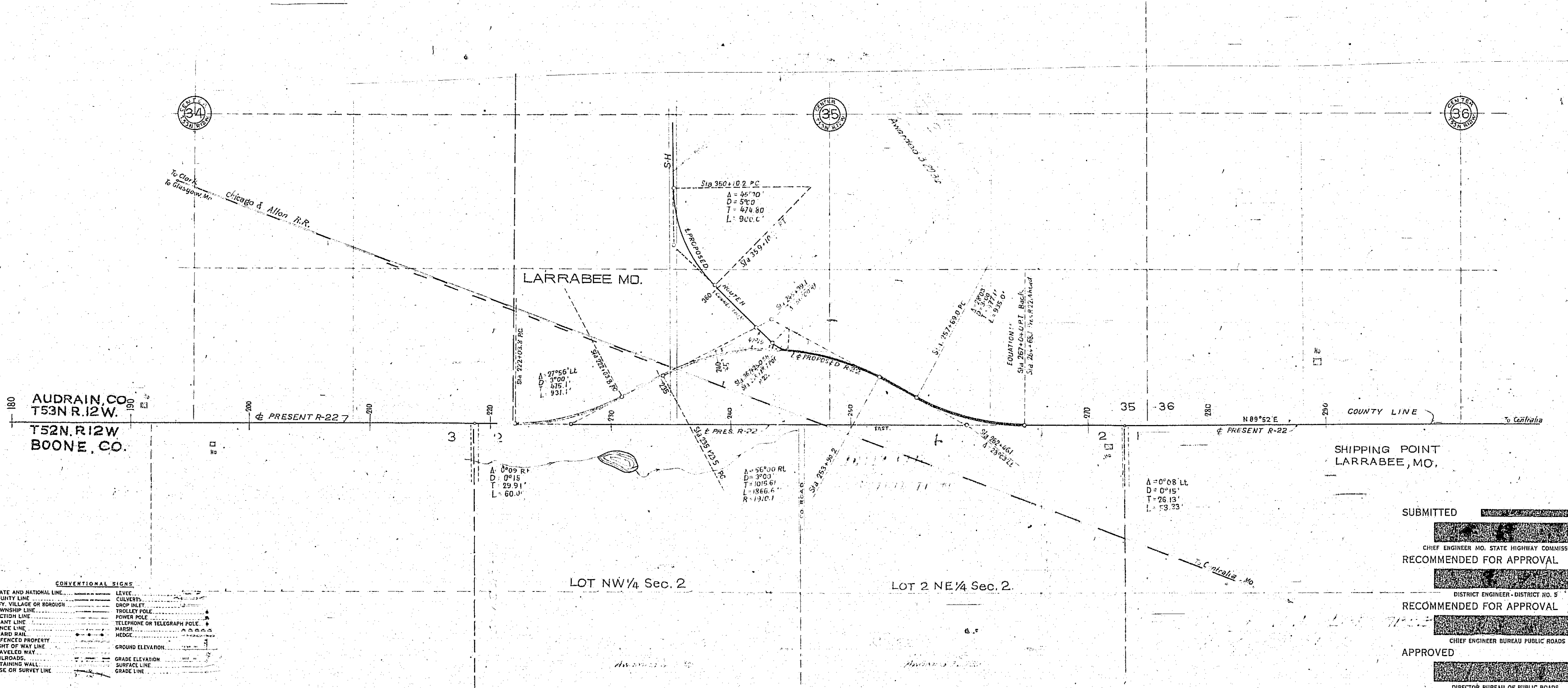

PLAN 1 IN. = 100 FT.
 PROFILE HOR. 1 IN. = 100 FT. VERT. 1 IN. = 10 FT.
 CROSS-SECTIONS 1 IN. = 5 FT.



CONVENTIONAL SIGNS

STATE AND NATIONAL LINE	LEVEE
COUNTY LINE	CULVERTS
CITY, VILLAGE OR BOROUGH	DROP INLET
TOWNSHIP LINE	TROLLEY POLE
SECTION LINE	POWER POLE
GRANT LINE	TELEPHONE OR TELEGRAPH POLE
FENCE LINE	MARSH
GUARD RAIL	HEDGE
UNFENCED PROPERTY	GROUND ELEVATION
RIGHT OF WAY LINE	GRADE ELEVATION
TRAVELED WAY	SURFACE LINE
RAILROADS	GRADE LINE
RETAINING WALL	
BASE OR SURVEY LINE	

SUBMITTED [Signature]

CHIEF ENGINEER MO. STATE HIGHWAY COMMISSION

RECOMMENDED FOR APPROVAL [Signature]

DISTRICT ENGINEER - DISTRICT NO. 5

RECOMMENDED FOR APPROVAL [Signature]

CHIEF ENGINEER BUREAU PUBLIC ROADS

APPROVED [Signature]

DIRECTOR BUREAU OF PUBLIC ROADS

