

- EXISTING BUS STOP LOCATION
- PROPOSED BUS STOP LOCATION
- PROPOSED RAISED MEDIAN
- PROPOSED TRUCK APRON
- PROPOSED TRUNCATED DOMES
- PROPOSED SIDEWALK RECONSTRUCTION
- PROPOSED MICROSURFACING

ALL EXISTING SIDEWALKS AND DRIVEWAYS  
TO BE USED IN PLACE UNLESS NOTED  
OTHERWISE

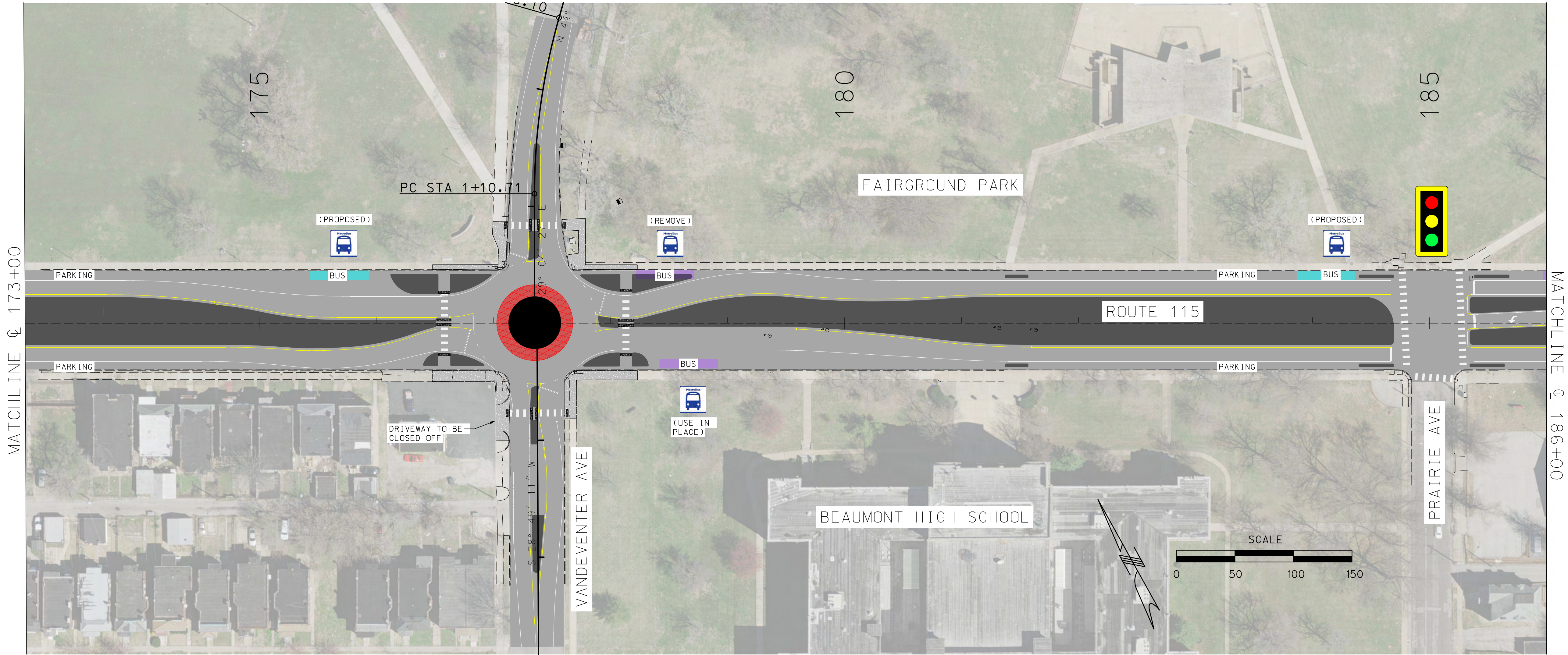

"THIS MEDIA SHOULD NOT BE CONSIDERED A CERTIFIED DOCUMENT."

DATE PREPARED  
1/16/2020

ROUTE 115	STATE MO
DISTRICT SL	SHEET NO.

COUNTY  
ST LOUIS CITY

JOB NO.  
J6S3258

CONTRACT ID.

PROJECT NO.

BRIDGE NO.

DATE	DESCRIPTION

MISSOURI HIGHWAYS AND TRANSPORTATION COMMISSION

**MoDOT**

105 WEST CAPITAL  
JEFFERSON CITY, MO 65102  
1-888-ASK-MODOT (1-888-275-6636)

11820 TESSON FERRY ROAD  
SUITE 203  
ST. LOUIS, MO 63128  
(314) 843-6445

**ACCESS ENGINEERING LLC**

#2000172588  
CIVIL ENGINEERING  
ENGINEERING CERTIFICATE OF AUTHORITY

CONCEPT PLAN  
SHEET  
7 OF 10