

X' MECHANICALLY STABILIZED EARTH (MSE) RETAINING WALL SYSTEM

SEC/SUR * TWP * RGE *

⊕ Indicates location of borings.

Notice and Disclaimer Regarding Boring Log Data

The locations of all subsurface borings for this structure are shown on the plan sheet(s) for this structure. The boring data for all locations indicated, as well as any other boring logs or other factual records of subsurface data and investigations performed by the department for the design of the project, are shown on Sheet(s) No. and may be included in the Electronic Bridge Deliverables. They will also be available from the Project Contact upon written request. No greater significance or weight should be given to the boring data depicted on the plan sheets than is given to the subsurface data available from the district or elsewhere.

The Commission does not represent or warrant that any such boring data accurately depicts the conditions to be encountered in constructing this project. A contractor assumes all risks it may encounter in basing its bid prices, time or schedule of performance on the boring data depicted here or those available from the district, or on any other documentation not expressly warranted, which the contractor may obtain from the Commission.

DATE PREPARED	
5/19/2025	
ROUTE	STATE
	MO
DISTRICT	SHEET NO.
BR	000
COUNTY	
JOB NO.	
CONTRACT ID.	
PROJECT NO.	
BRIDGE NO.	

DESCRIPTION									

MISSOURI HIGHWAYS AND TRANSPORTATION COMMISSION



105 WEST CAPITOL
JEFFERSON CITY, MO 65102
1-888-ASK-MODOT (1-888-275-6636)

PLAN ④

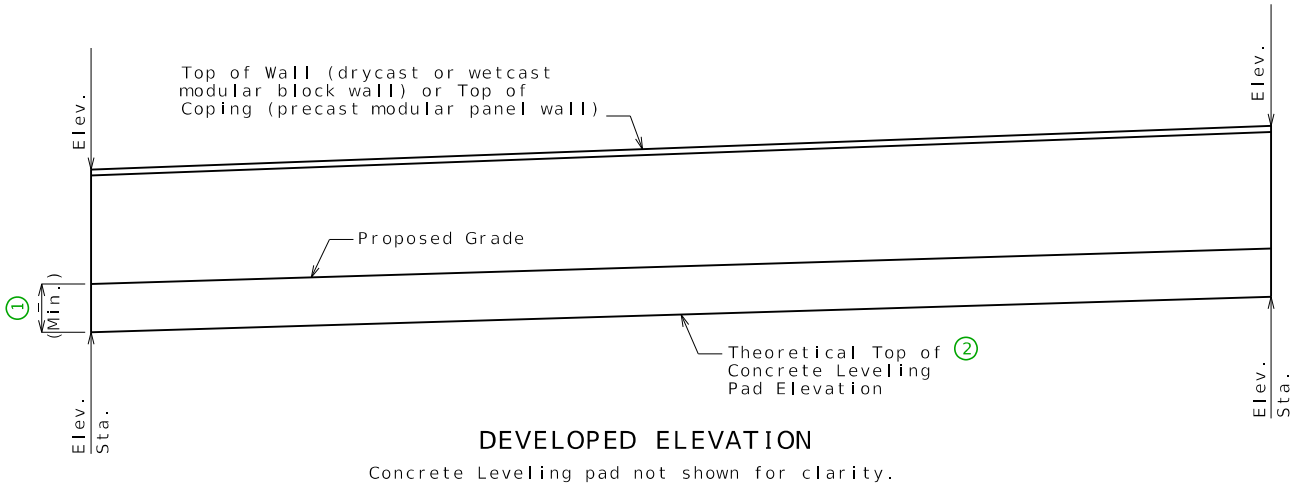

DETAILS OF GROUND IMPROVEMENTS ③

- Wall contractor shall show the following items on the design drawings and/or on the fabricator shop drawings.
- Leveling pad horizontal.
 - Leveling pad length and step elevations shall be based on wall manufacturer's recommendation. Top of leveling pad elevations shall not be higher than theoretical top of leveling pad elevations shown on these plans.

Estimated Quantities		
Item		Total
Mechanically Stabilized Earth Wall Systems	sq. foot	

MSE Wall Systems Data Table					
Proprietary Wall Systems		Combination Wall Systems			
Manufacturer	System	Facing Unit Manufacturer	Facing Unit	Geogrid Manufacturer	Geogrid

MSE Wall Systems Data Table is to be completed by MoDOT construction personnel to record the manufacturer of the proprietary wall system or the manufacturers of the combination wall system that was used for constructing the MSE wall.

LOCATION SKETCH

B.M.

RETAINING WALL ALONG *

ROUTE * FROM * TO *
ABOUT * MILES * OF *
* STATION *

Designed
Detailed
Checked

Standard Drawing Guidance (do not shown on plans):

Revise notes and details per project as necessary.

Proposed grade & theoretical top of leveling pad elevation shall be shown in constant slope. Slope line shall be adjusted per project. Top of wall or coping elevation & stationing shall be shown in the developed elevation per project. Sample wall shown. Draw actual wall in elevation and plan per project.

- ① Show the minimum embedment = maximum (2 feet; embedment based on Geotechnical Report and global stability requirements; and FHWA-NHI-10-024, Table 2-2); or according to Geotechnical Report if it shows that rock is known to exist.
- ② Show theoretical top of leveling pad elevation on the plan based on minimum embedment requirements. Minimum embedment shall be provided in accordance with FHWA-NHI-10-024, Table 2-2; and Geotechnical Report.
- ③ The nominal bearing resistance, resistance factor for the strength event limit state(s), and an angle of internal friction, Φ_f , for unimproved and improved ground where wall is to bear as determined by the Geotechnical Section and reported on the Foundation Investigation Geotechnical Report (FIGR) shall be shown on the plans. Show areas and locations of ground improvement along the wall where required, for example, using stationing or using changes in wall height. Provide cross-section of ground improvement based on FIGR. Provide any other geotechnical requirements in FIGR on plans.
- ④ Show all boring locations on Plan.

NOTES TO ROADWAY AND BRIDGE DESIGNERS:

Excavation classes, quantities and pay items are the responsibility of District Design Division for including on the roadway 2B quantity sheets which is noted on the MSEW plans and required in accordance with Sec 720. All other quantities are the responsibility of the division responsible for the MSE wall plans.

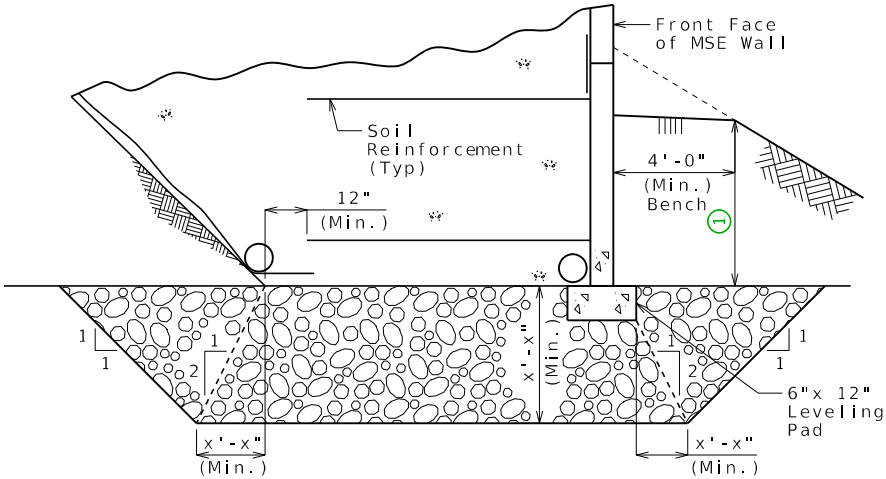

DETAILS OF GROUND IMPROVEMENTS ③

Note: This detail is just one possible scenario. Modify details to reflect actual conditions.