

BENTON CO., RTE E-
 REPLACE BRIDGE OVER BARKER CREEK:
 15'W X 11'T RCB REINF. CONCRETE BOX CULVERT
 10° SKEW

PROPERTY OWNERS:
 LEROY & ANNIE YODER
 NO ACQUISITION

PROPERTY OWNER:
 WILLIAM G. BALDWIN
 NO ACQUISITION

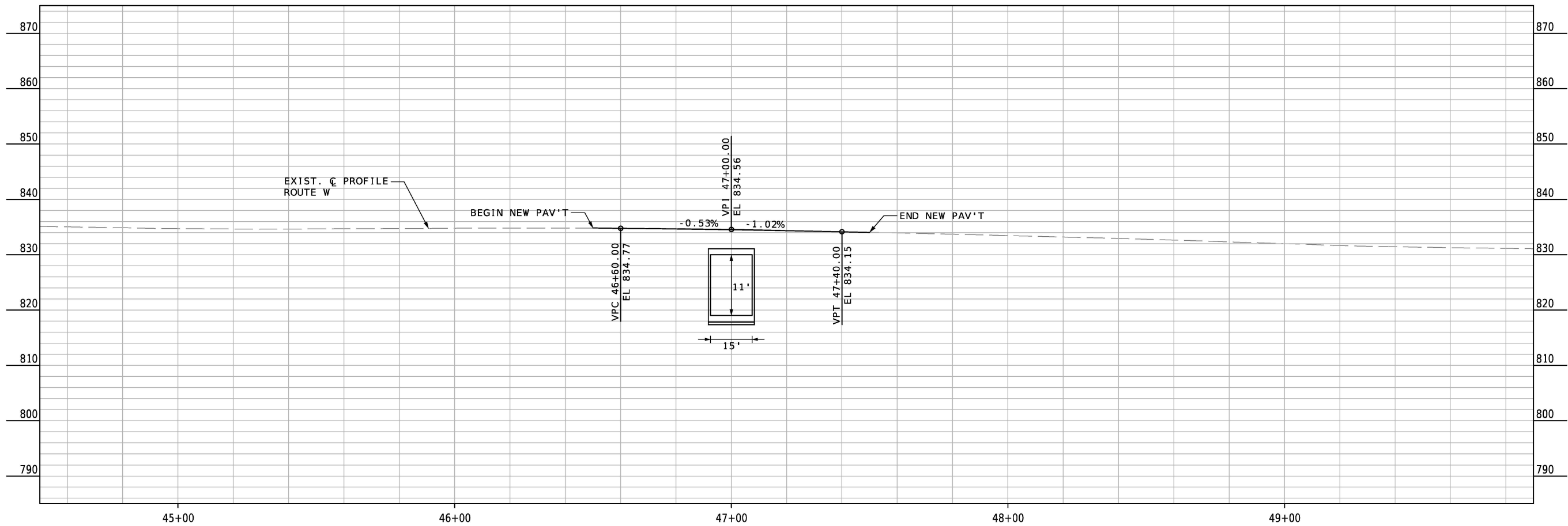
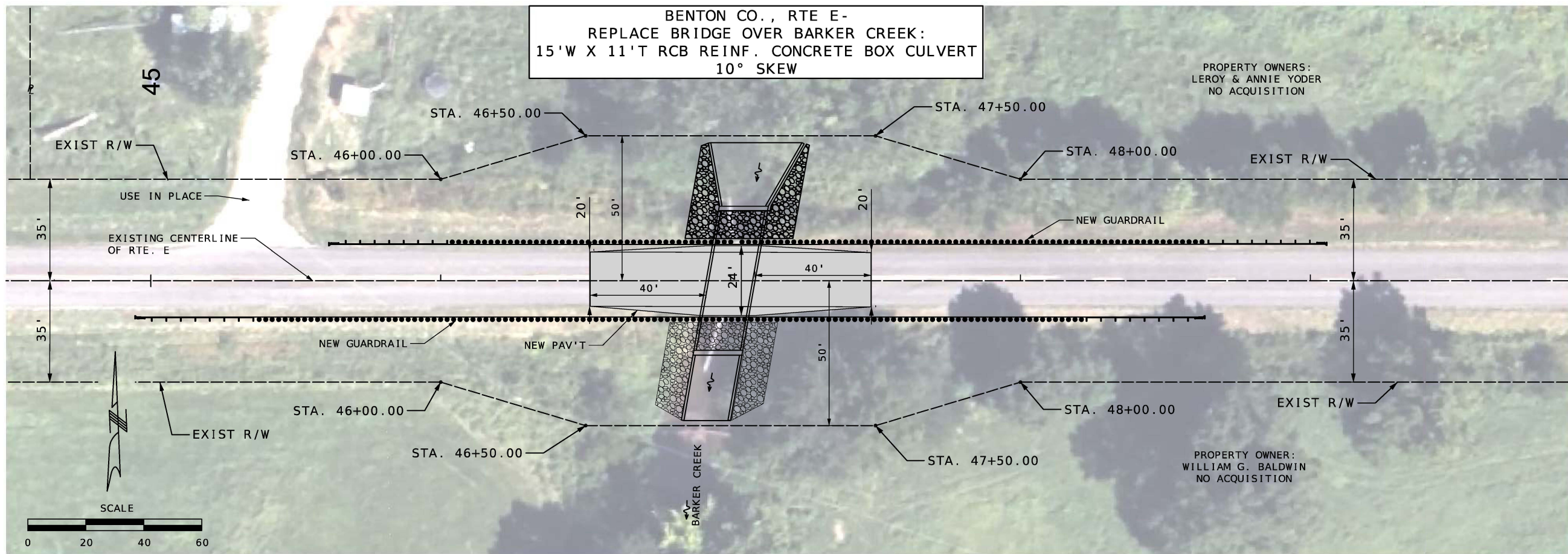

Preliminary
 Plans -
 NOT FOR
 CONSTRUCTION

DATE PREPARED
 3/18/2026

ROUTE E	STATE MO
DISTRICT SW	SHEET NO. 1

COUNTY
 BENTON
 JOB NO.
 J7P3485
 CONTRACT ID.

PROJECT NO.

BRIDGE NO.
 A9708

DATE	DESCRIPTION

MISSOURI HIGHWAYS AND TRANSPORTATION
 COMMISSION

105 WEST CAPITOL
 JEFFERSON CITY, MO 65102
 1-888-ASK-MODOT (1-888-275-6636)

Bartlett & West
 601 MONROE ST., SUITE 204 - JEFFERSON CITY, MO 65101
 PHONE 673-634-5181
 CERTIFICATE OF AUTHORITY NO. 000167 - ENGINEERING
 WWW.BARTLETTWEST.COM

IF A SEAL IS PRESENT ON THIS SHEET IT HAS BEEN ELECTRONICALLY SEALED AND DATED.