

1292+35. Const
cc double-5'x6'
Sheet #47

MARION COX

THOS. J. COX.

1928

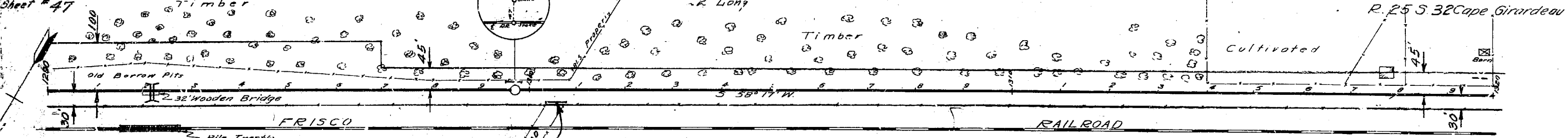

Clearing and Grubbing
Sta 1288+00 to 1314+00 = 2.11 Ac.

Sta 1299+75. FE Lt
Build 18" Pipe Cvt
22' Long

Sta 1319+50 FE Lt
Build 18" Pipe Cvt
22' Long

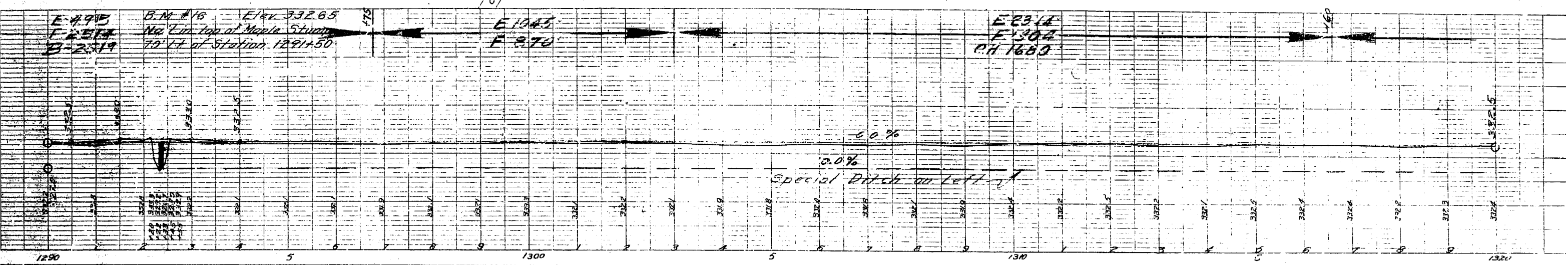

THOS. J. COX

Sta 1345+30 FE Lt
Build 18" Pipe Cvt
22' Long

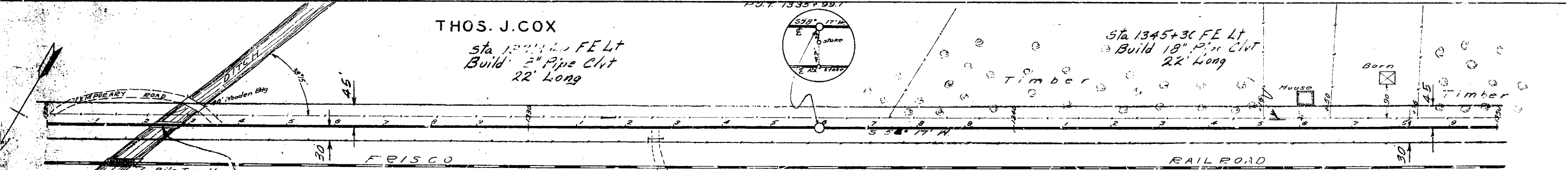

Sta 1322+22
Const Const in. list Const.
Slab + Timber Bridge 71'-2" L.
Paving Excavation 5'-5"
See Sheet # 48-49+50

Sta 1332+60 FE Lt
Build 18" Pipe Cvt
22' Long

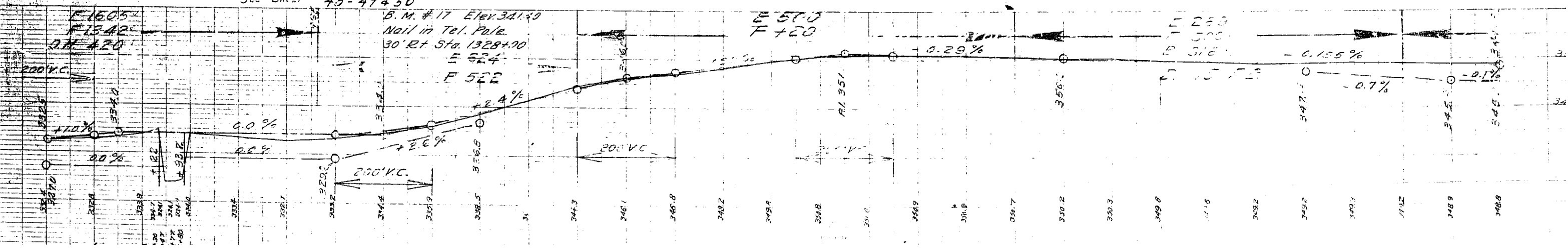

THOMAS J. COX.

1926 P.

R. 25 S. 32 Cape Girardeau.

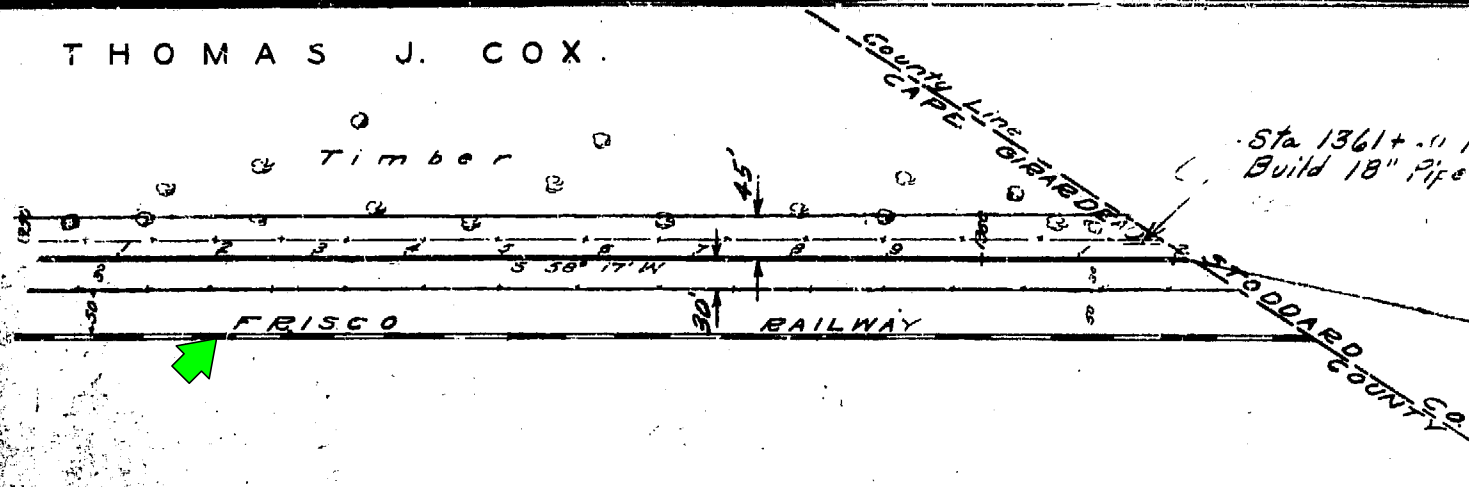

Sta. 1362+18 End
of R. 25. S. 32

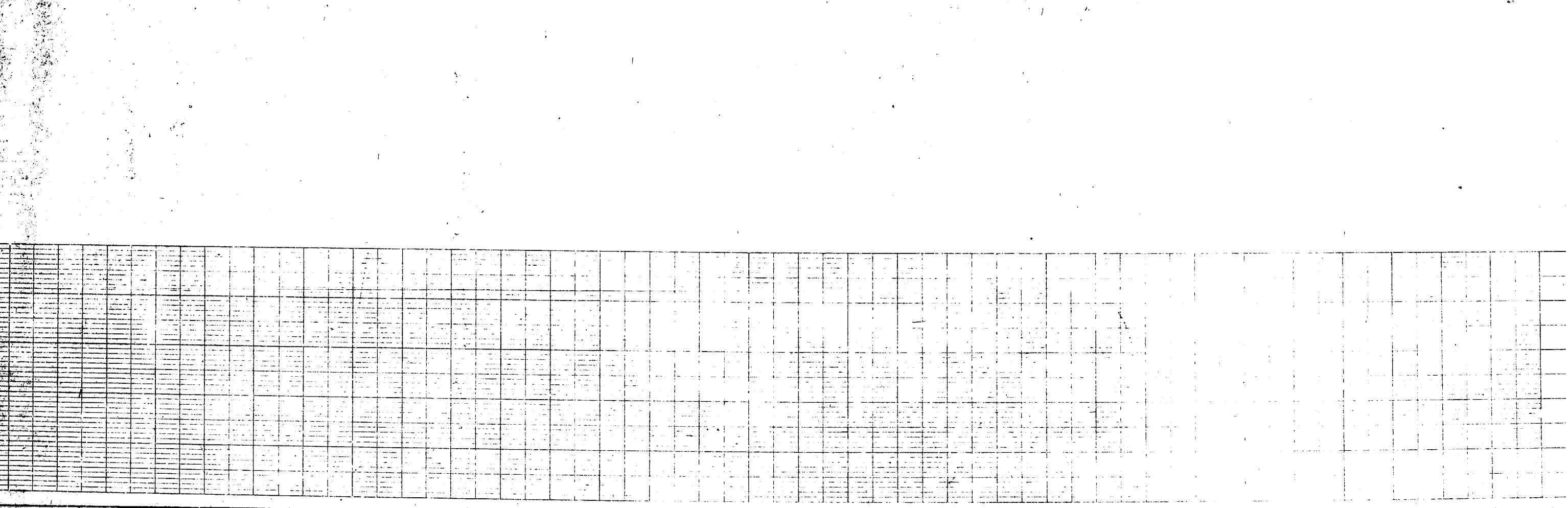
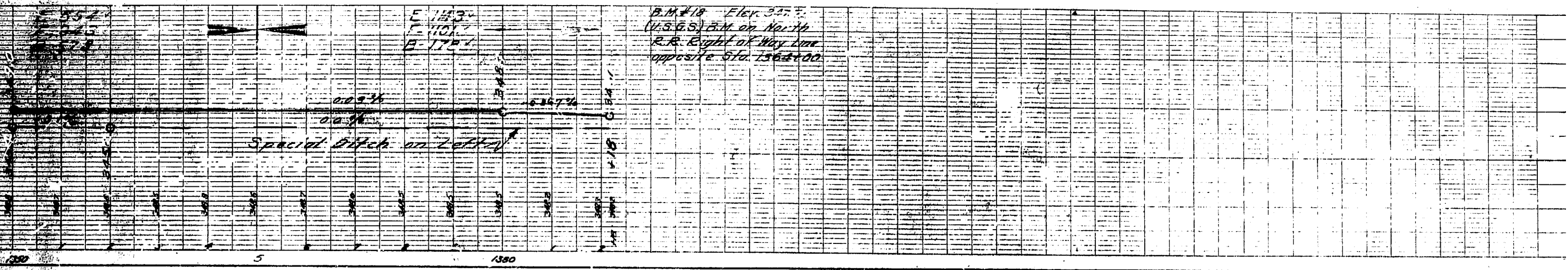

MISSOURI STATE HIGHWAY DEPARTMENT

FED. ROAD DIST. NO.	STATE	FED. AID PROJ. NO.	FISCAL YEAR	SHEET NO.	TOTAL SHEETS
5	MO.	R25-532		2	3

1-Standard Superstructure C5314 modified as shown.

1-Standard Superstructure C6335 modified as shown.

1-Standard Superstructure C5314 modified as shown.

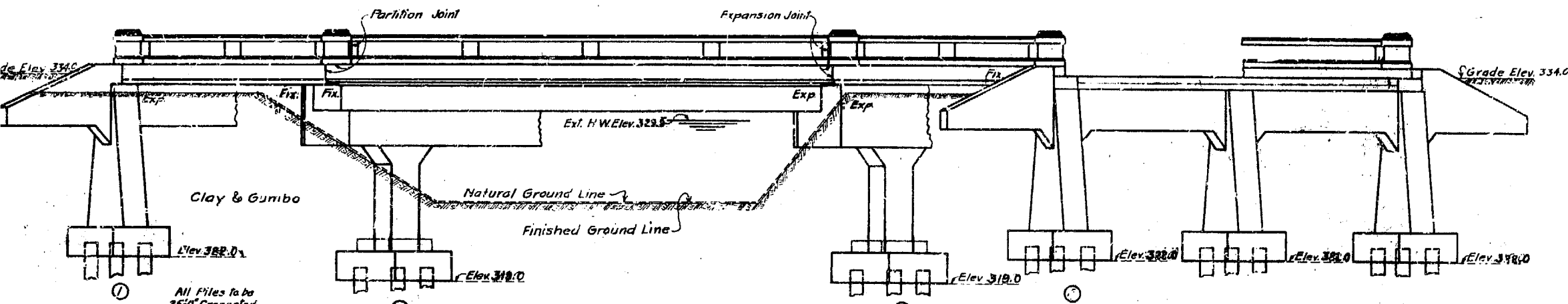

GENERAL ELEVATION

No piling to be ordered until authorized by Engineer in writing.

Note: Channel to be cleared above and below Bridge approximately as shown above.

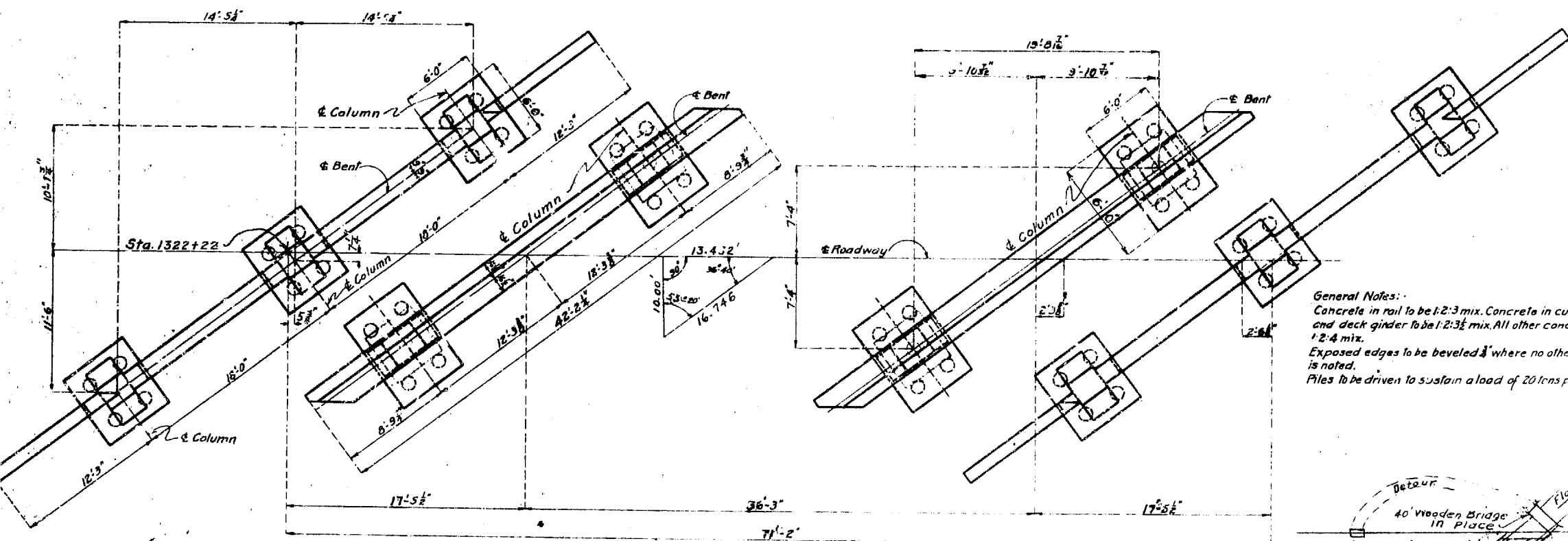

PLAN

General Notes:
 Concrete in rail to be 1:2:3 mix. Concrete in curbs, slabs and deck girder to be 1:2:3½ mix. All other concrete to be 1:2:4 mix.
 Exposed edges to be beveled ¼ where no other bevel is noted.
 Piles to be driven to sustain a load of 20 tons per pile.

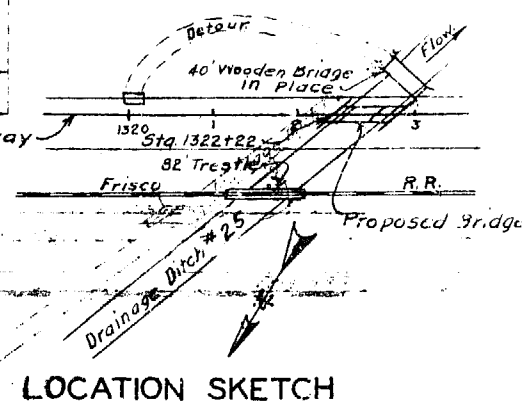

LOCATION SKETCH

COMPLETE BILL OF REINFORCING STEEL					BENDING SKETCHES & CUTTING DIAGRAMS	
No.	Size	Length	Mark	Location		
Superstructure						
16	½"	17'-9"	R1	Rail		
48	¾"	9'	R2	"		
32	¾"	8'-0"	R3	Subpost		
24	¾"	4'-0"	R4	Post		
32	¾"	18'	P5	Curb		
4	¾"	2'-0"	R6	Rail		
8	¾"	2'-3"	R7	"		
16	¾"	18'-6"	R8	"		
5	¾"	22'-9"	S1	Slab		
5	¾"	24'-3"	S2	"		
4	¾"	25'-3"	S3	"		
6	¾"	20'-39"	S4	"		
6	¾"	7'-0"	S5	"		
12	¾"	8'-3"	S6	"		
12	¾"	19'-0"	S7	"		
70	¾"	28'-6"	S8	"		
20	¾"	11'-6"	S9	"		
18	¾"	12'-3"	S10	"		
82	¾"	15'-9"	S11	"		
7	¾"	37'-8"	S12	"		
12	¾"	20'-0"	C1	Curb		
12	¾"	18'-6"	C2	"		
64	¾"	15'	C3	"		
11	¾"	6'-6"	B1	Girder		
16	¾"	19'-0"	B2	Slab		
16	¾"	39'-3"	B3	Girder		
8	¾"	39'-9"	B4	"		
4	¾"	39'-9"	B5	"		
4	¾"	22'-3"	W1	Web		
4	¾"	36'-0"	W2	"		
Bents Nos 1 & 4						
18	¾"	7'	V1	Wing		
4	¾"	5'-6"	V2	"		
36	¾"	18'-3"	V3	Column		
44	¾"	13'-6"	V4	Beam		
36	¾"	5'-3"	D1	Footing		
16	¾"	17'-0"	H1	Wing		
4	¾"	30'-0"	H2	"		
8	¾"	38'-3"	H3	Beam		
6	¾"	38'-3"	H4	"		
4	¾"	38'-3"	H5	"		
12	¾"	38'-3"	H6	"		
12	¾"	35'-9"	T1	Wing		
24	¾"	9'-6"	F1	Haunch		
Bents Nos 2 & 3						
36	¾"	41'-0"	G1	Beam		
4	¾"	34'-9"	G2	"		
4	¾"	38'-9"	G3	"		
84	¾"	13'-0"	U1	"		
16	¾"	15'-6"	P1	Column		
16	¾"	10'-0"	P2	"		
156	¾"	5'-0"	P3	Beam		
32	¾"	19'-6"	F1	Haunch		
16	¾"	5'-3"	D2	Footing		
General Notes:						
R6 to be plain smooth bars.						

ESTIMATED QUANTITIES			
Item	Superstr.	Substr.	Total
Excavation Cu Yds.		2.90	2.90
Creos. Timber Piles Lin. Ft.		1000	1000
Creos. Timber Pile cut. off. Lbs.			120
Concrete 1:2:3 mix Cu Yds.	7.6		7.6
Concrete 1:2:3½ mix Cu Yds.	76.0		76.0
Concrete 1:2:4 mix Cu Yds.		109.5	109.5
Reinforcing Steel Lbs.	15,410	11,390	26,800

BM No. 17 Elev. 314.40 Nail in Tel. Poles 30' RT. Sta. 1322+00
 Weight of reinforcing steel includes weight of bearing plates & bolts.

BRIDGE OVER DITCH NO. 25

STATE ROAD FROM DELTA TO ADVANCE
 ABOUT ¾ MILE FROM GREEN COX
 PROJECT NO. R25-532. STA. 1322+23.2

CAPE GIRARDEAU COUNTY

SUBMITTED BY *W. O. Farnlow* DATE *May 15, 1926*
 ACTING BRIDGE ENGINEER
 PASSED BY *J. S. Anderson* DATE *5/15/26*
 COUNTY ENGINEER
 APPROVED BY *W. O. Farnlow* DATE *May 15, 1926*
 CHIEF ENGINEER

STDC 531-
 SYDC 633

MISSOURI STATE HIGHWAY DEPARTMENT

FED. AID DIST. NO.	STATE	FED. AID PROJ. NO.	FISCAL YEAR	SHEET NO.	TOTAL SHEETS
5	MO.	R25-532		7	7

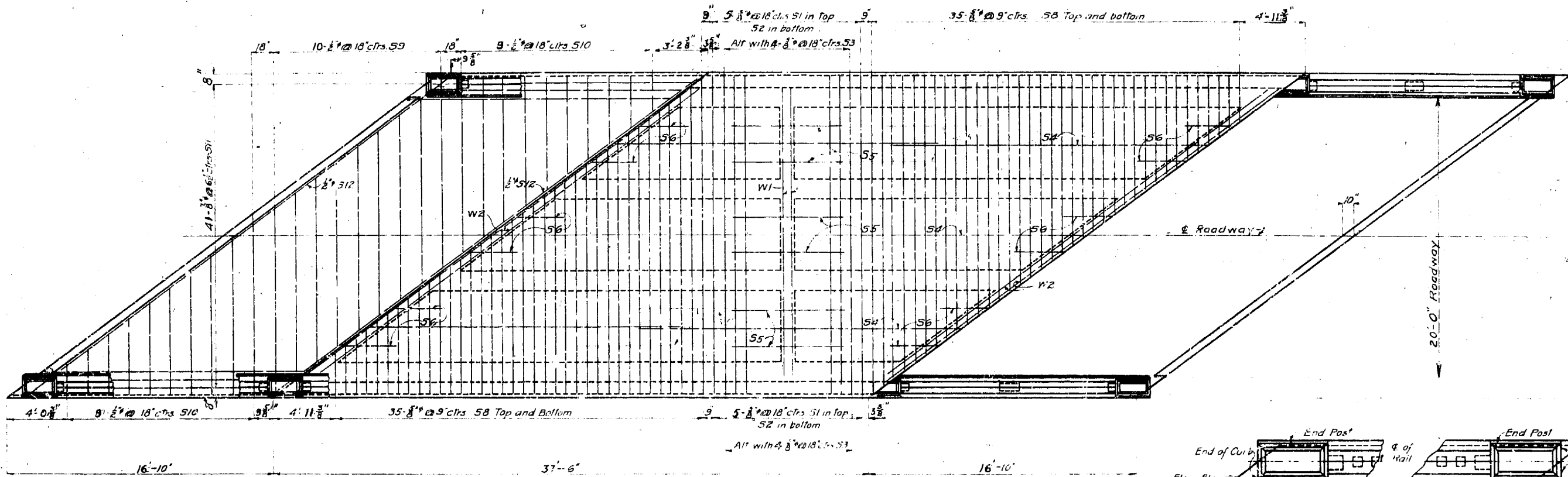

PLAN OF SLAB AND DECK GIRDER SHOWING REINFORCING

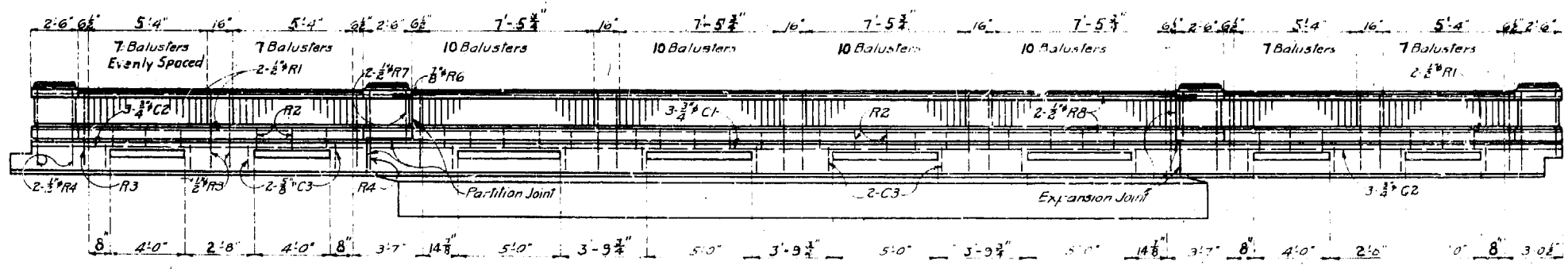

ELEVATION OF HANDRAIL

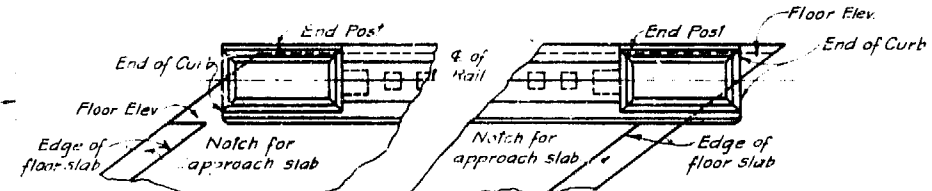

SKETCHES SHOWING LOCATION OF END POSTS OF HANDRAIL

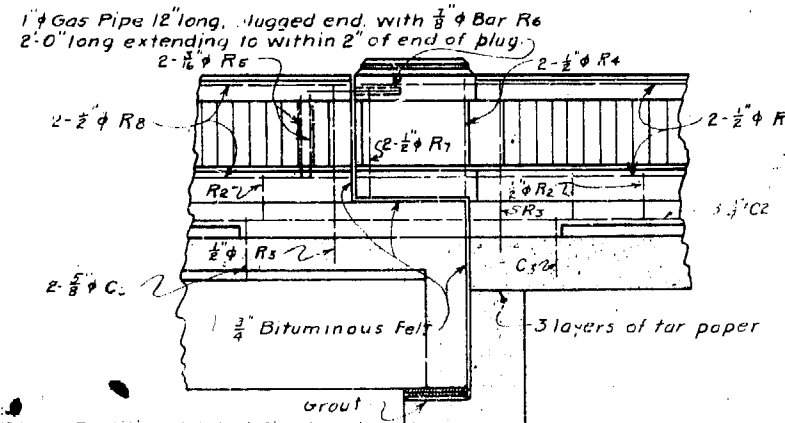

DETAILS OF EXPANSION JOINT

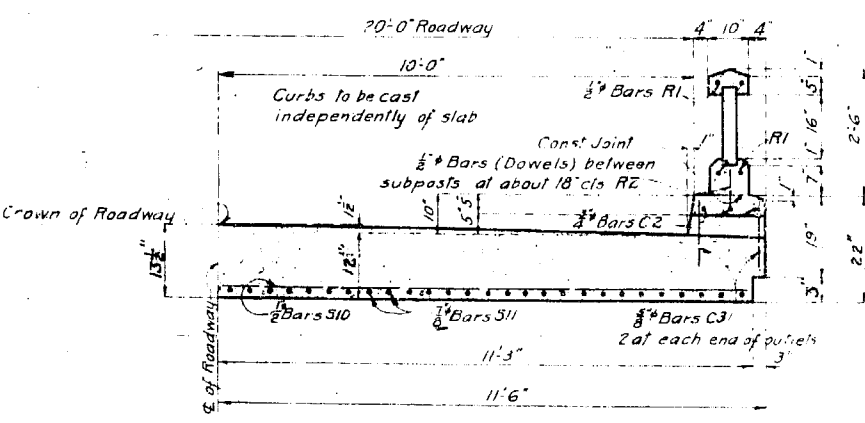

**HALF SECTION THRU SLAB
AT RIGHT ANGLES TO ϵ OF ROADWAY**

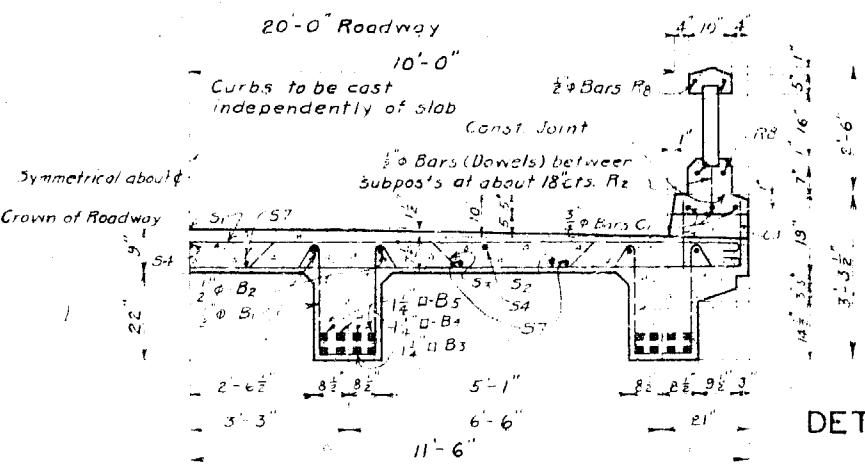

**HALF SECTION THRU DECK GIRDER
AT RIGHT ANGLES TO ϵ OF ROADWAY**

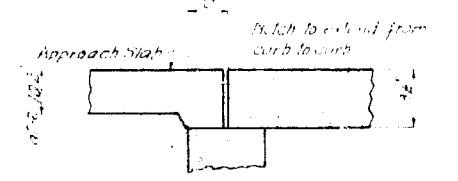

**DETAILS OF NOTCH FOR APPROACH SLAB
SECTION PARALLEL TO ϵ OF ROADWAY**

BRIDGE OVER DITCH NO. 25

STATE ROAD FROM DELTA TO ADVANCE
ABOUT 3/4 MILE FROM GREEN COX
PROJECT NO. R25-532 STA 1322+27

CAPE GIRARDEAU COUNTY

W. E. ...
...

STD. C5314
STD. C6335
H431

Assembled May 1926 by A.L.G.
Checked May 1926 by J.R.J.

Missouri Department of Transportation Bridge Survey Location Request

Page 1 to be completed by District staff.

Bridge over: Drainage Ditch 25 Route: 25
 County: Cape Girardeau Section: 32 Township: 29 North Range: 11 East
 Latitude: 37°7'55.91"N Longitude: 89°51'17.01"W
 District Contact: Garrett Galyean (573-472-5221) Date: 5/3/2023

HIGH WATER ELEVATIONS AT PROPOSED BRIDGE SITE

Recorded high water elevations or elevation of high water marks

Extreme High Water (EHW) (Give date(s) of occurrence)		
Elevations and date(s) of same	Location	Source of information
5.8" Below (October 1991)	Below East End of Bridge Floor	HW Book 8180
Existing Bridge Overtopped <input type="checkbox"/> Yes <input type="checkbox"/> No <input checked="" type="checkbox"/> Unknown		Existing Roadway Overtopped <input type="checkbox"/> Yes <input type="checkbox"/> No <input checked="" type="checkbox"/> Unknown
		Approx. Overtopping Location(s):

LOCATION OF NEW BRIDGE

Replace in Existing Location	<input checked="" type="checkbox"/>	Provide details of any proposed changes to profile grade below or as an attachment.
Relocation (near existing Structure)	<input type="checkbox"/>	Provide details of proposed location and grade of the roadway across the floodplain, any proposed/potential channel changes or modifications, etc. below or as an attachment.
New Route	<input type="checkbox"/>	
Other:	<input type="checkbox"/>	

Additional Information:

Note: Proposed elevations, distances, etc. are based on the best available data at the time the form was completed. Actual field conditions or recently acquired data may require deviation from the proposed values. Please contact the Bridge Division with concerns regarding the proposed values or if large deviations from these values are required.

Note: The information below supplements the survey requirements noted in the EPG, please consult EPG 238 for additional surveying requirements.

Bridge Contact: Jordan Kremer, (573) 522-1651, Jordan.Kremer@modot.mo.gov

Survey Type: **1D Survey**

Stream Crossing Survey Location Details (1D)					
Item		Requirement	Standard Guidance		Specific Guidance
Profiles* (EPG 238.3.36.1.3)	C/L Profile	Terminal Point	Limit of Longest offset Profile		Use Standard Guidance
	Upstream Offset Profile	Terminal Point	Same as Valley Sections		Elevation = ***
		Offset Distance	On Natural Ground		Estimated Distance = 40'
	Downstream Offset Profile	Terminal Point	Same as Valley Sections		Elevation = ***
		Offset Distance	On Natural Ground		Estimated Distance = 40'
Special	*** Same as Valley Sections				
Streambed Profiles** (EPG 238.3.36.3.6)	Length		Natural Stream	Section limits (Min. of 1000' each side of crossing.)	Use Drainage Ditch Guidance
			Drainage Ditch	500' Each Side of Crossing	
	Elevation Intervals		Within 1000' of Crossing	Nat. Stream 25' Drain. Ditch 50'	Use Drainage Ditch Guidance (see EPG 238.3.36.3.6 if a significant slope change is encountered)
			Beyond 1000' from Crossing	At Vertical and Horizontal Break Points (200' max.)	
Valley Sections (EPG 238.3.36.3.8), (EPG 750.3.1.1)	Terminal Point		Natural Stream	5' above EHW	Elevation = N/A
			Drainage Ditch	25' Beyond Bankside Toe of Levee	Distance = 150' and 250' Upstream and Downstream

Item	Requirement	Standard Guidance		Specific Guidance
Water Surface Profile (EPG 238.3.36.3.7)	Water Surface Profile Data Needed? <input checked="" type="checkbox"/> Yes <input type="checkbox"/> No			
	Locations with flowing water	Drainage Ditch	100' and 200' each side of Crossing	Use Water Surface Profile Standard Guidance

Item	Requirement	Standard Guidance	Specific Guidance
Typical Channel Sections (EPG 238.3.36.3.9)	Typical Channel Section Data Needed? <input type="checkbox"/> Yes <input checked="" type="checkbox"/> No		
	Within 300' each side of Centerline	Provide when Needed (i.e., Culvert on Perennial and Intermittent Stream)	

Item	Requirement	Standard Guidance	Specific Guidance
Existing Bridge Data	Existing Bridge Data Needed? <input type="checkbox"/> Yes <input checked="" type="checkbox"/> No		
	Description	Provide General Description	N/A

Item	Requirement	Standard Guidance	Specific Guidance
Other Bridges (EPG 238.3.36.3.10)	Other Bridge Data Needed? <input type="checkbox"/> Yes <input checked="" type="checkbox"/> No		
	Description	Provide General Description	N/A
	Profile Location	C/L Structure	N/A
	Profile Terminal Point	5' above EHW	Elevation = N/A

* additional profiles may be needed for relocated routes

** at confluent streams provide proposed data for both streams as appropriate.

Additional Information:

Additional Documents Provided:

Roadway Design Notes for Bridge Survey:

The Bridge Survey should include all the pertinent items listed in [EPG 747](#) and the [Bridge Survey Checklist](#).

Bridge Design Notes:

No reported road closures due to flooding in TMS.