

CONCEPT PLANS
NOT FOR
CONSTRUCTION

DATE
11/2/2023
DATE PREPARED
ROUTE 61 STATE MO
DISTRICT SE SHEET NO ALT 2
COUNTY CAPE GIRARDEAU
JOB NO. J9P3451
CONTRACT ID.
PROJECT NO.
BRIDGE NO.

REV.	DESCRIPTION	DATE

MISSOURI HIGHWAYS AND TRANSPORTATION
COMMISSION
MODOT
105 WEST CAPITOL
JEFFERSON CITY, MO 65102
1-888-ASK-MODOT (1-888-275-6636)

GBA
16305 Swingley Ridge Rd
Ste. 300
Chesterfield, MO 63017
314.231.0100
GBAteam.com

GEORGE BUTLER
ASSOCIATES, INC.
PRO. ENGINEER 000133
ARCHITECT 000212
PRO. LAND SURVEYOR 000059

IF A SEAL IS PRESENT ON THIS SHEET IT HAS BEEN ELECTRONICALLY SEALED AND DATED.

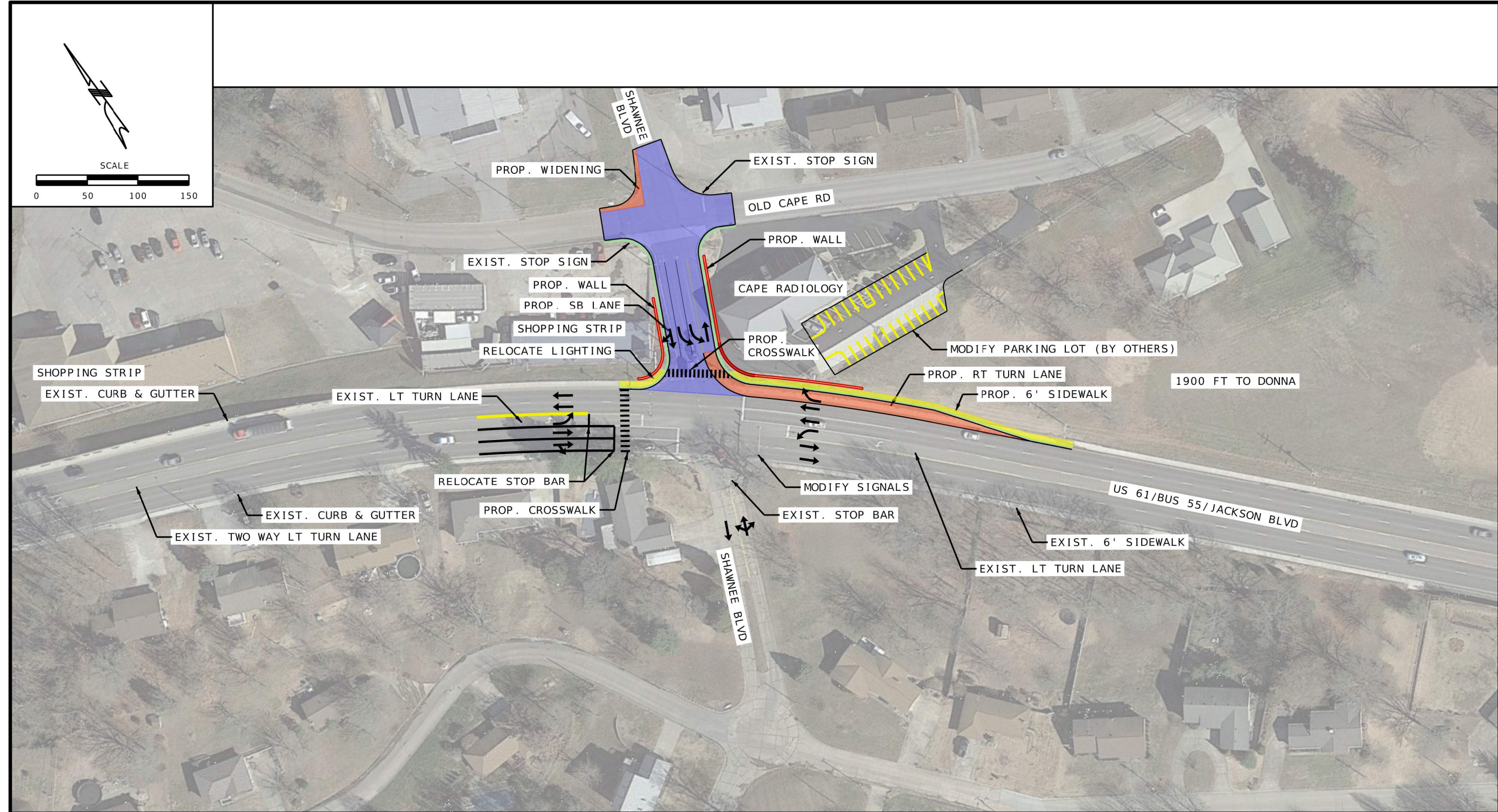

CONCEPT PLAN LEGEND

 PAVEMENT (FULL-DEPTH WIDENING)	 6' SIDEWALK
 PAVEMENT (OVERLAY)	

**WIDEN SHAWNEE TO 4 LANES
ALTERNATIVE 2
SHAWNEE BLVD**

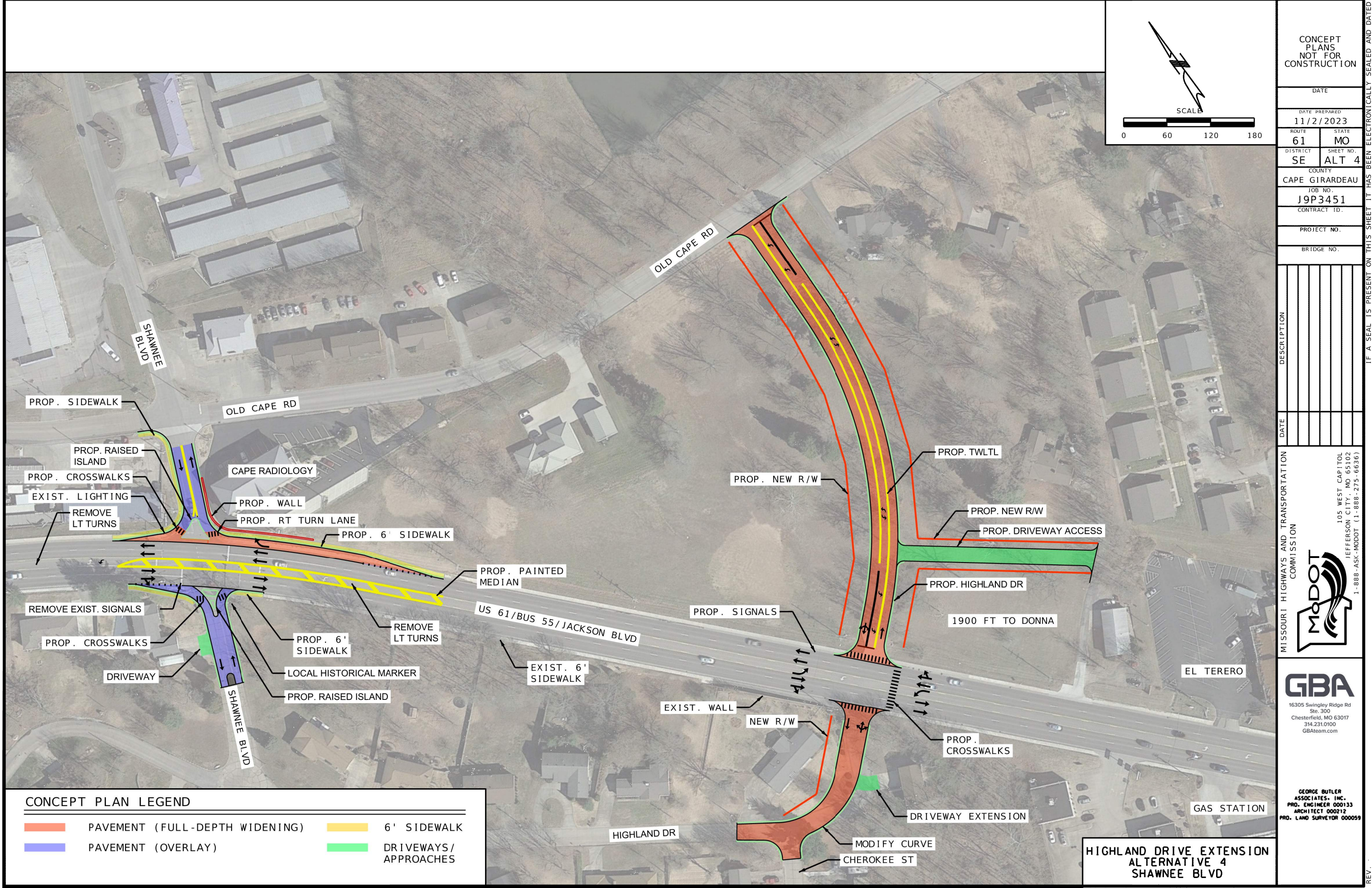

CONCEPT
PLANS
NOT FOR
CONSTRUCTION

DATE

DATE PREPARED
11/2/2023

ROUTE STATE
61 MO

DISTRICT SHEET NO.
SE ALT 4

COUNTY
CAPE GIRARDEAU

JOB NO.
J9P3451

CONTRACT ID.

PROJECT NO.

BRIDGE NO.

DESCRIPTION	DATE

MISSOURI HIGHWAYS AND TRANSPORTATION
COMMISSION

105 WEST CAPITOL
JEFFERSON CITY, MO 65102
1-888-ASK-MODOT (1-888-275-6636)

GBA
16305 Swingley Ridge Rd
Ste. 300
Chesterfield, MO 63017
314.231.0100
GBAteam.com

GEORGE BUTLER
ASSOCIATES, INC.
PRO. ENGINEER 000133
ARCHITECT 000212
PRO. LAND SURVEYOR 000059

**HIGHLAND DRIVE EXTENSION
ALTERNATIVE 4
SHAWNEE BLVD**

CONCEPT PLAN LEGEND

█	PAVEMENT (FULL-DEPTH WIDENING)	█	6' SIDEWALK
█	PAVEMENT (OVERLAY)	█	DRIVEWAYS/ APPROACHES

IF A SEAL IS PRESENT ON THIS SHEET IT HAS BEEN ELECTRONICALLY SEALED AND DATED.