

SCALE

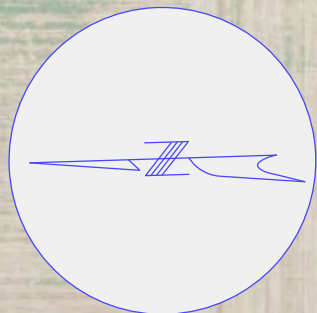
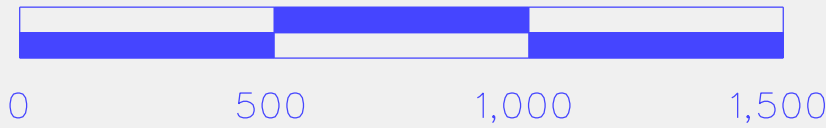

BEGIN
IMPROVEMENTS

FARM RD. 140

EX. ROUTE MM

EXISTING LANES
WIDENED TO 5 LANES

110' MINIMUM
RIGHT-OF-WAY WIDTH
REQUIRED

FARM RD. 144

KINGS ST.

I-44

FARM RD. 148

CARNAHAN ST.

EXISTING LANES
WIDENED TO 5 LANES

INTERSECTION
IMPROVEMENTS

ROUTE 360
(JAMES RIVER FREEWAY)

FARM RD. 156

SAWYER RD.

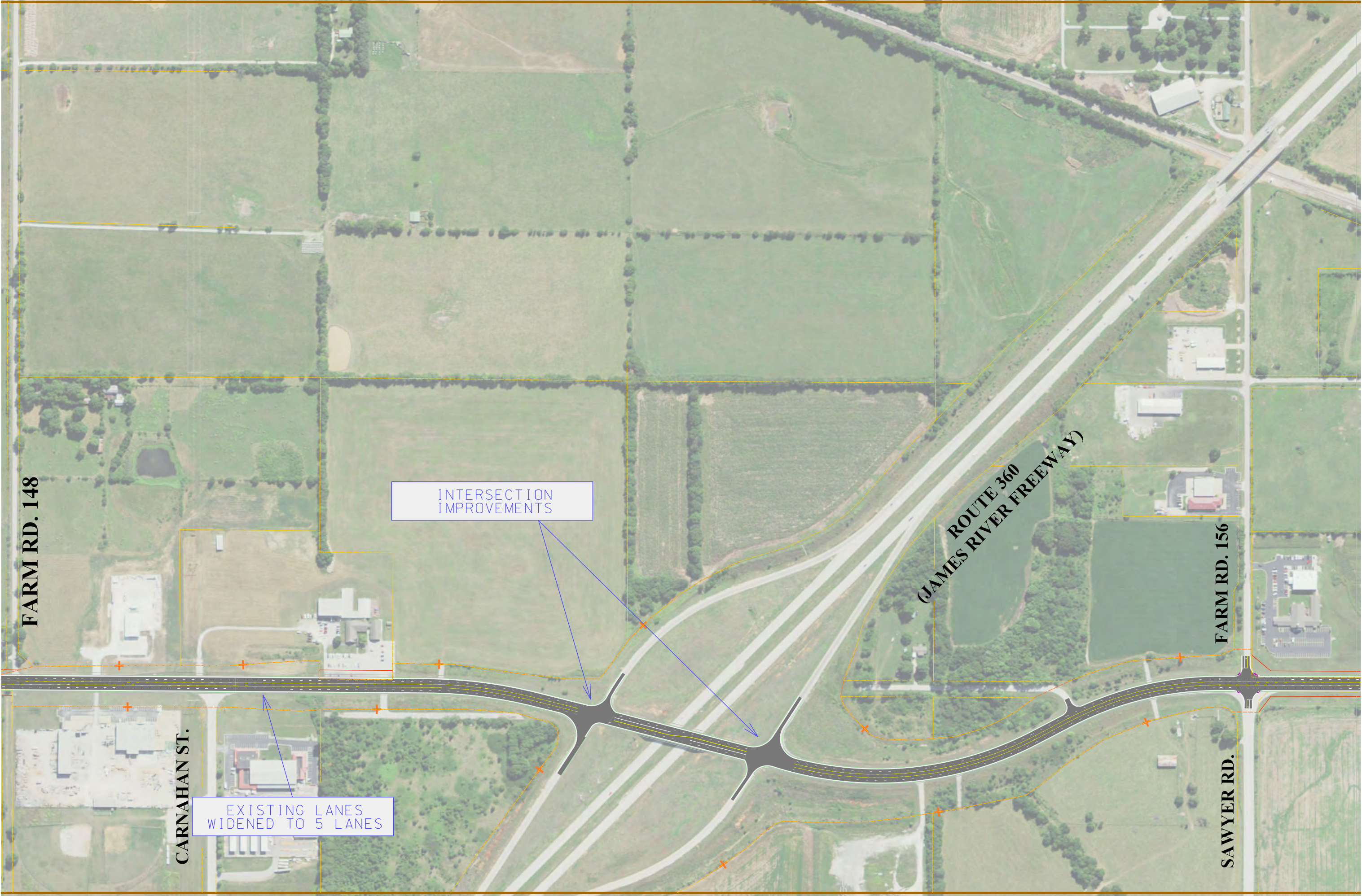

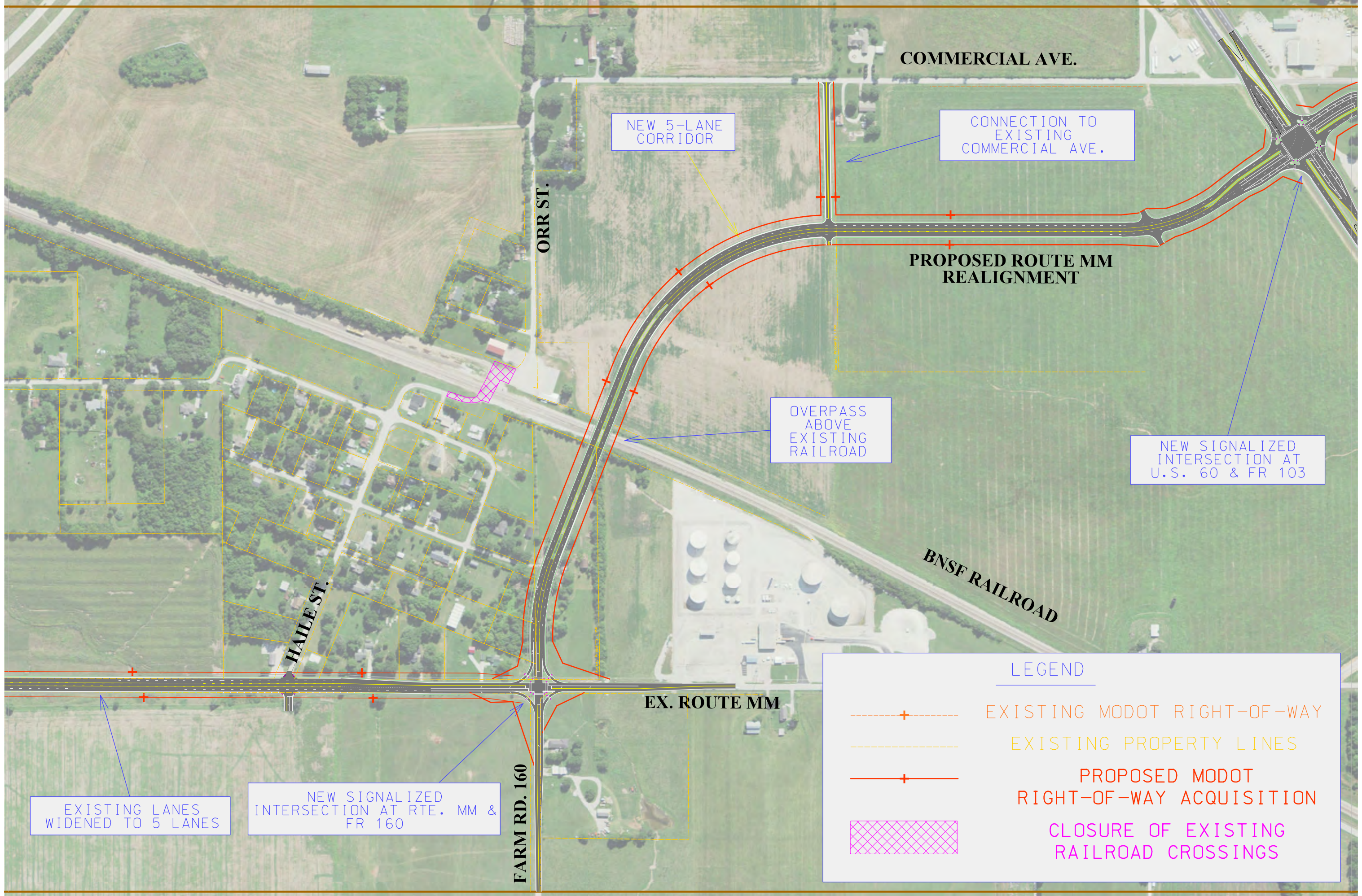

COMMERCIAL AVE.

NEW 5-LANE
CORRIDOR

CONNECTION TO
EXISTING
COMMERCIAL AVE.

PROPOSED ROUTE MM
REALIGNMENT

OVERPASS
ABOVE
EXISTING
RAILROAD

NEW SIGNALIZED
INTERSECTION AT
U.S. 60 & FR 103

BNSF RAILROAD

HAILE ST.

EX. ROUTE MM

FARM RD. 160

LEGEND



EXISTING MODOT RIGHT-OF-WAY



EXISTING PROPERTY LINES



PROPOSED MODOT
RIGHT-OF-WAY ACQUISITION



CLOSURE OF EXISTING
RAILROAD CROSSINGS

EXISTING LANES
WIDENED TO 5 LANES

NEW SIGNALIZED
INTERSECTION AT RTE. MM &
FR 160

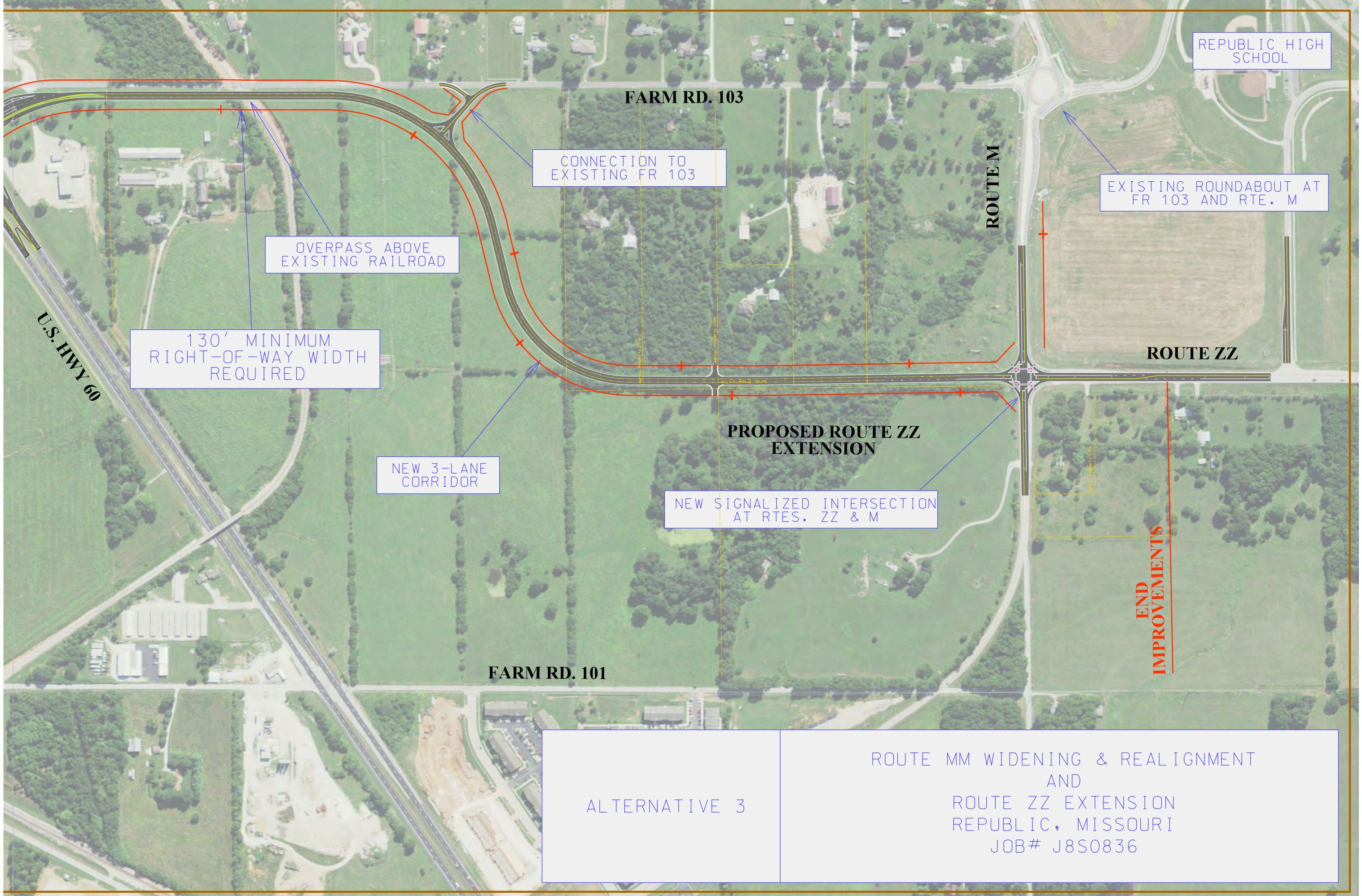

REPUBLIC HIGH SCHOOL

FARM RD. 103

ROUTE M

EXISTING ROUNDABOUT AT FR 103 AND RTE. M

ROUTE ZZ

FARM RD. 101

U.S. HWY 60

CONNECTION TO EXISTING FR 103

OVERPASS ABOVE EXISTING RAILROAD

130' MINIMUM RIGHT-OF-WAY WIDTH REQUIRED

NEW 3-LANE CORRIDOR

PROPOSED ROUTE ZZ EXTENSION

NEW SIGNALIZED INTERSECTION AT RTES. ZZ & M

END IMPROVEMENTS

ALTERNATIVE 3

ROUTE MM WIDENING & REALIGNMENT AND ROUTE ZZ EXTENSION
REPUBLIC, MISSOURI
JOB# J8S0836