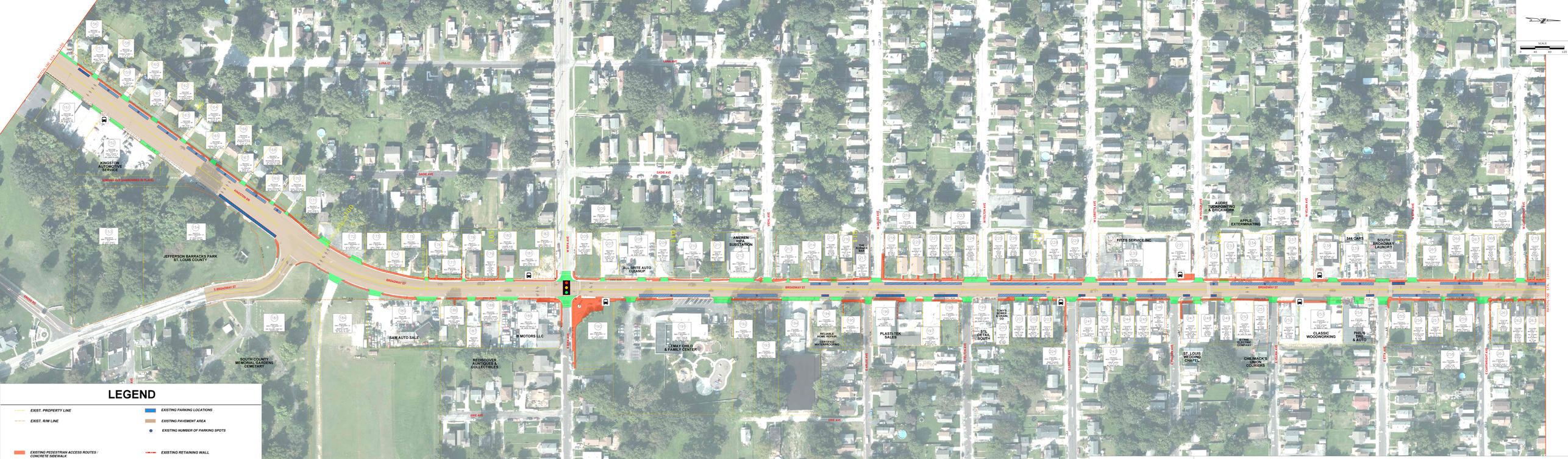

LEGEND

- EXIST. PROPERTY LINE
- EXIST. R/W LINE
- EXISTING PEDESTRIAN ACCESS ROUTES / CONCRETE SIDEWALK
- EXISTING SIDE STREETS AND DRIVEWAYS
- EXISTING CONCRETE ISLAND
- EXISTING PARKING LOCATIONS
- EXISTING PAVEMENT AREA
- EXISTING NUMBER OF PARKING SPOTS
- EXISTING RETAINING WALL
- PROPOSED TRAFFIC SIGNALS IN PROJECT
- EXISTING TRAFFIC SIGNALS TO REMAIN
- EXISTING BUS STOP

MoDOT

ROUTE 231 ADA, SIGNAL, AND PAVEMENT IMPROVEMENTS
FRANRU LANE TO RIVER CITY CASINO BOULEVARD

BOARD # 3

EXISTING CONDITIONS