J6S3283 - ROUTE 21, ST. LOUIS COUNTY - PRELIMINARY PLAN

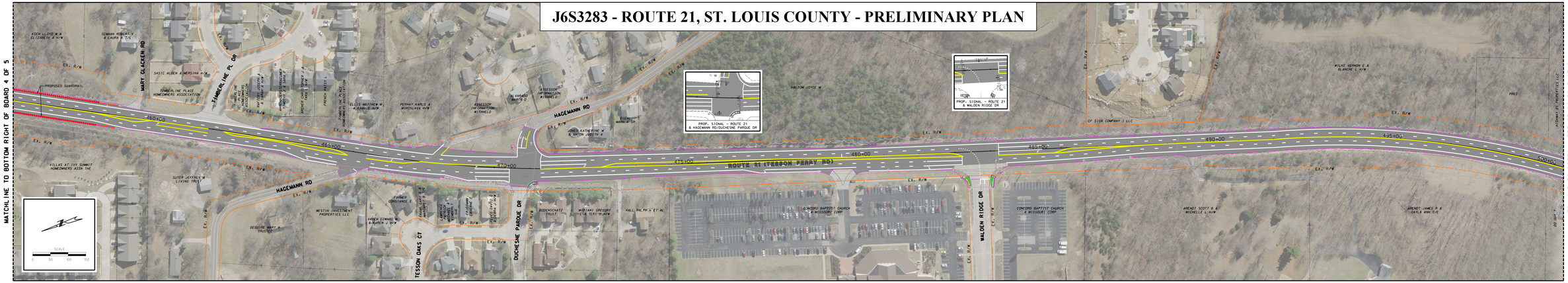

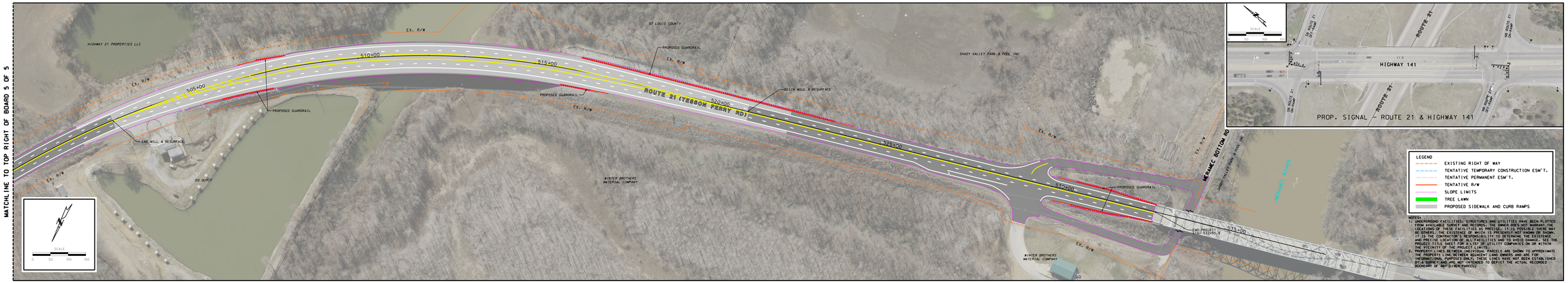

"THIS MEDIA SHOULD NOT BE CONSIDERED A CERTIFIED DOCUMENT."

DATE PREPARED	6/7/2022
DISTRICT	21
STATE	MO
SHEET NO.	5
COUNTY	ST. LOUIS
JOB NO.	J6S3283
CONTRACT ID.	-
PROJECT NO.	-
BRIDGE NO.	-

DATE	DESCRIPTION

IF A SEAL IS PRESENT ON THIS SHEET IT HAS BEEN ELECTRONICALLY SEALED AND DATED.

MISSOURI HIGHWAYS AND TRANSPORTATION COMMISSION

MoDOT

105 WEST CAPITOL
JEFFERSON CITY, MO 65102
1-888-ASK-MODOT (1-888-275-6636)

TWM ENGINEERING CONSULTANTS
7350 OLIVE STREET, SUITE 200A
ST. LOUIS, MO 63130
PHONE: (314) 863-5555
MISSOURI CERTIFICATE OF AUTHORITY: MISSOURI CERT. OF AUTHORITY: 000126

ROUTE 21
PRELIMINARY STRIPMAP
SHEET 5 OF 5