EXISTING BUS STOP LOCATION
PROPOSED BUS STOP LOCATION
PROPOSED RAISED MEDIAN
PROPOSED TRUCK APRON
PROPOSED TRUNCATED DOMES
PROPOSED SIDEWALK RECONSTRUCTION
PROPOSED MICROSURFACING
PROPOSED GRASS MEDIAN

ALL EXISTING SIDEWALKS AND DRIVEWAYS TO BE USED IN PLACE UNLESS NOTED OTHERWISE

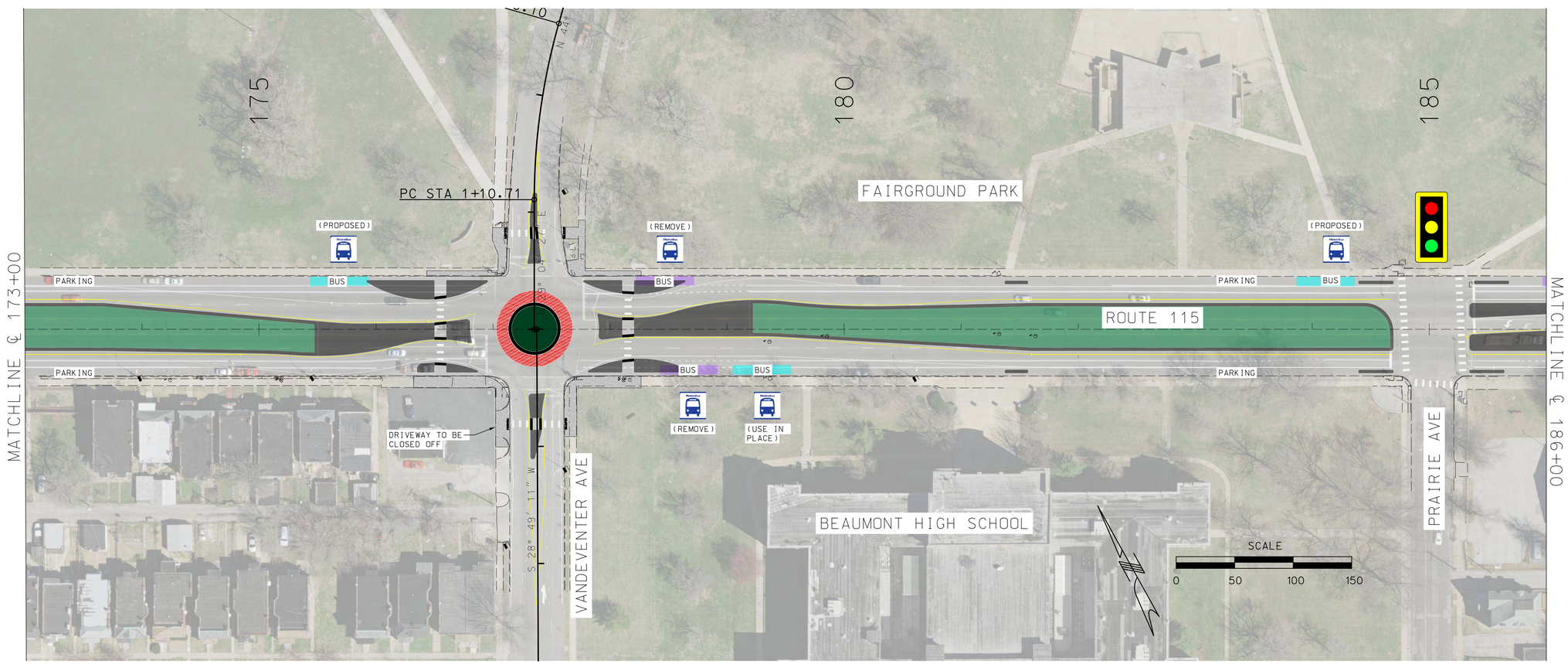

"THIS MEDIA SHOULD NOT BE CONSIDERED A CERTIFIED DOCUMENT."

DATE PREPARED	8/4/2020
ROUTE	115
STATE	MO
DISTRICT	SL
SHEET NO.	
COUNTY	ST LOUIS CITY
JOB NO.	J6S3258
CONTRACT ID.	
PROJECT NO.	
BRIDGE NO.	

DATE	DESCRIPTION

MISSOURI HIGHWAYS AND TRANSPORTATION COMMISSION
105 WEST CAPITOL
JEFFERSON CITY, MO 65102
1-888-ASK-MODOT (1-888-275-6636)

ACCESS ENGINEERING LLC
11820 TESSON FERRY ROAD
SUITE 203
ST. LOUIS, MO 63128
(314) 849-8445
#2000172588
CIVIL ENGINEERING
ENGINEERING CERTIFICATE OF AUTHORITY

IF A SEAL IS PRESENT ON THIS SHEET IT HAS BEEN ELECTRONICALLY SEALED AND DATED.

CONCEPT PLAN
SHEET
7 OF 10

K:\18054 MoDOT J6S3258 Rte 115 Intersections\07_Design\A_Drawings\PlanSet\ConceptPlan\UPDATED\PLAN_7_J6S3258.dgn 10:51:19 AM 8/4/2020