

		<div>Missouri Department of Transportation</div> <div>State Bridge Inspection Report</div>				<div>June 30, 2021</div> <div>1:38:26PM</div>			
COUNTY: ST. LOUIS		DISTRICT: SL		CLASS: STATBR		FED-ID: 4050		BRIDGE: A5016	
***GENERAL STRUCTURE INFORMATION***							***BRIDGE INSPECTION INFORMATION***		
<div>ROUTE: MO100E</div> <div>FEATURE: CST DES PERES RD</div> <div>STATUS: A-OPEN</div> <div>LOG MILE: 106.310</div> <div>DETOUR: 1.00 MILES</div> <div>NHS: YES</div> <div>BUILT: 1995</div> <div>REHAB:</div> <div>LOCATION: S 33 T 45 R 5 E</div> <div>LATITUDE: 38 36 5.33 (DMS)</div> <div>LONGITUDE: 90 27 18.86 (DMS)</div>		<div># SPANS: 2</div> <div>LANES ON: 5</div> <div>LANES UNDER: 3</div> <div>COMPASS DIRECTION: WEST to EAST</div> <div>DIRECTION OF TRAFFIC: 1-WAY TRAF</div> <div>FUNCTIONAL CLASS: UR-PRINCIPAL ARTERIAL</div> <div>NBI OWNER: MODOT</div> <div>NBI MAINTAINED: MODOT</div> <div>MAINTENANCE DISTRICT: SL</div> <div>MAINTENANCE COUNTY: ST. LOUIS</div> <div>SUB AREA: 7F35</div>		<div>PLACE CODE: 19270 DES PERES CITY</div> <div>LENGTH: 111 FT 0 IN</div> <div>MAXIMUM SPAN: 71 FT 9 IN</div> <div>APPROACH ROADWAY: 80 FT 0 IN</div> <div>CURB TO CURB: 77 FT 6 IN</div> <div>OUT TO OUT: 80 FT 2 IN</div> <div>AADT: 25048</div> <div>AADT YEAR: 2020</div> <div>AADT TRUCK: 12.5%</div> <div>FUTURE AADT: 31310</div> <div>FUTURE AADT YEAR: 2040</div>		<div>DATE: 06/01/2020</div> <div>RESPONSIBILITY: DISTRICT</div> <div>FREQUENCY: 24</div> <div>CALCULATED INTERVAL**: 24</div> <div>TEAM LEADER: KATE MARSHALL</div> <div>ELEMENT: YES</div> <div>INSPECTOR 2: RYAN SEMAR</div> <div>INSPECTOR 4:</div> <div>INSPECTOR 3:</div> <div>** When calculated interval exceeds the frequency, a justification comment per BIRM is required.</div>			
						GENERAL INSPECTION COMMENTS			
***FRACTURE CRITICAL INSPECTION INFORMATION***					***INDEPTH INSPECTION INFORMATION***				
<div>DATE:</div> <div>FREQUENCY:</div> <div>TEAM LEADER:</div> <div>INSPECTOR 2:</div> <div>** When calculated interval exceeds the frequency, a justification comment per BIRM is required.</div>					<div>RESPONSIBILITY:</div> <div>CALCULATED INTERVAL**:</div> <div>INSPECTOR 3:</div> <div>INSPECTOR 4:</div> <div>CATEGORY:</div> <div>NBI:</div> <div>METHOD:</div> <div>** When calculated interval exceeds the frequency, a justification comment per BIRM is required.</div>				
FRACTURE CRITICAL INSPECTION COMMENTS					INDEPTH INSPECTION COMMENTS				
***SPECIAL INSPECTION INFORMATION***					***UNDERWATER INSPECTION INFORMATION***				
<div>DATE:</div> <div>FREQUENCY:</div> <div>TEAM LEADER:</div> <div>INSPECTOR 2:</div> <div>** When calculated interval exceeds the frequency, a justification comment per BIRM is required.</div>					<div>RESPONSIBILITY:</div> <div>CALCULATED INTERVAL**:</div> <div>INSPECTOR 3:</div> <div>INSPECTOR 4:</div> <div>CATEGORY:</div> <div>NBI:</div> <div>METHOD:</div> <div>** When calculated interval exceeds the frequency, a justification comment per BIRM is required.</div>				
SPECIAL INSPECTION COMMENTS					UNDERWATER INSPECTION COMMENTS				
OTHER SPECIAL INSPECTIONS					OTHER UNDERWATER INSPECTIONS				
<div>DATE</div> <div>FREQUENCY</div> <div>CATEGORY</div> <div>NBI</div> <div>CALCULATED INTERVAL</div> <div>RESPONSIBILITY</div> <div>METHOD</div>					<div>DATE</div> <div>FREQUENCY</div> <div>CATEGORY</div> <div>NBI</div> <div>CALCULATED INTERVAL</div> <div>RESPONSIBILITY</div> <div>METHOD</div>				

Design\_No = A5016

Page 1

This report contains information that is protected from disclosure by federal law, 23 USC Section 409 and the Missouri Open Records Law (Sunshine Act), Section 610.021 RSMo. Please review MoDOT's policy and procedure manual on the Sunshine Act before releasing any of the information contained herein.

		Missouri Department of Transportation			June 30, 2021	
		State Bridge Inspection Report			1:38:26PM	
COUNTY: ST. LOUIS		DISTRICT: SL	CLASS: STATBR	FED-ID: 4050	BRIDGE: A5016	
***STRUCTURE POSTING***						
APPROVED CATEGORY: S-1		NO POSTING REQUIRED				
Ton 1:		Ton 2:		Ton 3:		
COMMENTS:						
FIELD CATEGORY: S-1		NO POSTING REQUIRED				
Ton 1:		Ton 2:		Ton 3:		PROBLEM:
COMMENTS:		(MARTEP, 06/28/2006)--CLEARANCE POSTED 15'02" FOR SB		PROBLEM DIRECTION:		
***GENERAL COMMENTS/MAJOR RATED ITEMS***						
GENERAL COMMENTS: (CAMPBL1, 06/07/2016)--(39'-71') P/S CONC I-GDR SPANS (EQ RESTRAINERS E END)						
[ITEM 58] DECK:		7-GOOD CONDITION		COMMENTS: (CAMPBL1, 06/07/2016)--MINOR REFLECTIVE DECK CRACKS/ SCALING		
RATING :		02/14/2002				
[ITEM 59] SUPER:		7-GOOD CONDITION		COMMENTS: (CAMPBL1, 09/21/2012)--HAIRLINE CRACKS		
RATING :		08/24/2004				
[ITEM 60] SUB:		7-GOOD CONDITION		COMMENTS: (ALLBRD1, 07/22/2008)--MINOR CRACKS INJECTED		
RATING :		08/24/2004				
[ITEM 61] BANK/CHANNEL:		N-NOT APPLIC NO WATRWAY		COMMENTS:		
RATING :		05/18/2001				
[ITEM 113] SCOUR:		N-NOT APPLIC NOT WATERW		COMMENTS:		
RATING :		05/18/2001				
EVALUATION TYPE :						
[ITEM 71] WATERWAY ADEQUACY:		NOT APPLICABLE		COMMENTS:		
RATING :		05/18/2001				
[ITEM 72] APPRRDWY ALIGNMENT:		8-VERYGOOD		COMMENTS: (MARSHK2, 06/03/2020)--ROAD IS STRAIGHT AND LEVEL		
RATING :		05/18/2001				
***RAILING AND APPROACH PAVEMENT COMPONENTS AND RATINGS***						
[ITEM 36A] BRIDGE RAILING RATING:		MEETS CURRENT STANDARDS-1		RATING :		COMMENTS:
05/18/2001						
<u>MATERIAL</u>		<u>CONSTRUCTION</u>		<u>DIRECTION</u>		<u>COMMENTS</u>
REINFORCED CONCRETE		SAFETY BARRIER CURB		BOTH		
<u>CONDITION</u>		<u>LOCATION 1</u>		<u>LOCATION 2</u>		<u>SEVERITY</u>
EFFLORESCENCE		THROUGHOUT				MINOR
VERTICAL CRACKS		THROUGHOUT				MANY
[ITEM 36B] TRANSITION RAILING RATING:		MEETS CURRENT STANDARDS-1		RATING :		COMMENTS:
05/18/2001						
<u>MATERIAL</u>		<u>CONSTRUCTION</u>		<u>DIRECTION</u>		<u>COMMENTS</u>
GALVANIZED STEEL		THRIE BEAM TO W-BEAM		ALL		
[ITEM 36C] APPROACH RAILING RATING:		MEETS CURRENT STANDARDS-1		RATING :		COMMENTS:
05/18/2001						
<u>MATERIAL</u>		<u>CONSTRUCTION</u>		<u>DIRECTION</u>		<u>COMMENTS</u>
GALVANIZED STEEL		W-BEAM		ALL		
Design_No = A5016						
Page 2						
This report contains information that is protected from disclosure by federal law, 23 USC Section 409 and the Missouri Open Records Law (Sunshine Act), Section 610.021 RSMo. Please review MoDOT's policy and procedure manual on the Sunshine Act before releasing any of the information contained herein.						

		Missouri Department of Transportation				June 30, 2021	
		State Bridge Inspection Report				1:38:26PM	
COUNTY: ST. LOUIS		DISTRICT: SL		CLASS: STATBR		FED-ID: 4050	
				BRIDGE: A5016			
[ITEM 36D] RAIL END TREATMENT RATING: MEETS CURRENT STANDARDS-1							
RATING : 05/18/2001							
COMMENTS:							
<u>MATERIAL</u>		<u>CONSTRUCTION</u>		<u>DIRECTION</u>		<u>COMMENTS</u>	
GALVANIZED STEEL		BREKAWAY SYSTEM		ALL			
<u>CONDITION</u>		<u>LOCATION 1</u>		<u>LOCATION 2</u>		<u>SEVERITY</u>	
LOOSE CONNECTIONS		TOP				MINOR	
(MARSHK2, 06/03/2020)--CASHWORTHY HEAD IS UNATTACHED TO WOOD POST @ ALL QUADS							
APPROACH PAVEMENT: *Overall condition assigned for each approach pavemenet component is shown below.							
<u>MATERIAL</u>		<u>CONSTRUCTION</u>		<u>DIRECTION</u>		<u>CONDITION*</u>	
REINFORCED CONCRETE		SLAB		BOTH		GOOD	
<u>CONDITION</u>		<u>LOCATION 1</u>		<u>LOCATION 2</u>		<u>SEVERITY</u>	
LONGITUDINAL CRACKS		THROUGHOUT				LARGE	
SETTLEMENT		THROUGHOUT				MINOR	
(MARSHK2, 06/03/2020)--BOTH							
(CAMPBL1, 06/13/2016)--3/4" @ EAST END							
***DRAINAGE, EXPANSION DEVICES, BANK/SLOPE, AND DECK PROTECTIVE COMPONENTS***							
DECK PROTECTIVE COMPONENTS:							
<u>SERIES TYPE-#</u>		<u>COMPONENT</u>		<u>MATERIAL</u>		<u>CONSTRUCTION</u>	
MAIN SERIES-1		WEARING SURFACE		PLAIN CONCRETE		MONOLITHIC	
<u>THICKNESS</u>		<u>YEAR APPLIED</u>		<u>MANUFACTURE</u>		<u>OVERALL CONDITION</u>	
<u>COMMENT:</u>							
		DECK PROTECTION		EPOXY POLYMER		COATED REBAR	
<u>COMMENT:</u>							
		MEMBRANE		NOTAPPLICABLE		NONE	
<u>COMMENT:</u>							
		SECONDARY DECK PROTECTION		LIQUID SEALANT		INTERNALLY SEALED	
<u>COMMENT:</u>						2019	
						SILANE	
DRAINAGE COMPONENTS:							
<u>COMPONENT</u>		<u>MATERIAL</u>		<u>CONSTRUCTION</u>		<u>DIRECTION</u>	
DRAINAGE		GALVANIZED STEEL		FLOOR DRAIN			
<u>COMMENTS</u>							
		DRAINAGE		OTHER		OTHER	
						(MARTEP, 02/08/2005)--DROP INLET IN APPROACH (NE)	
EXPANSION DEVICE COMPONENTS:							
<u>SUB UNIT-#</u>		<u>SUB LABEL</u>		<u>COMPONENT</u>		<u>MATERIAL</u>	
ABUTMENT-3				CLOSED EXPANSION JOINT		ELASTOMERIC	
<u>CONSTRUCTION</u>		<u>GAP</u>		<u>YEAR APPLIED</u>		<u>MANUFACTURE</u>	
COMPRESSION SEAL							
<u>OVERALL CONDITION</u>						FAIR	
<u>COMMENT:</u>							
<u>CONDITION</u>		<u>LOCATION 1</u>		<u>LOCATION 2</u>		<u>SEVERITY</u>	
BULGING		THROUGHOUT				MINOR	
CRACKING		NOSING				MINOR	
DETERIORATION		TOP				MINOR	
TORN		THROUGHOUT				MINOR	
						(CAMPBL1, 06/13/2016)--MINOR RUST @ ARMOR	
BANK/SLOPE PROTECTION COMPONENTS:							
<u>COMPONENT</u>		<u>MATERIAL</u>		<u>CONSTRUCTION</u>		<u>DIRECTION</u>	
SLOPE PROTECTION		PLAIN CONCRETE		PAVEDSLOPE		WEST	
<u>COMMENTS</u>							
		SLOPE PROTECTION		PLAIN CONCRETE		PAVEDSLOPE	
<u>CONDITION</u>		<u>LOCATION 1</u>		<u>LOCATION 2</u>		<u>SEVERITY</u>	
OTHER		TOP				NOT APPLICABLE	
						(MARTEP, 11/03/2004)--SW CORNER BUCKLED AT TOP	
Design_No = A5016							
Page 3							
This report contains information that is protected from disclosure by federal law, 23 USC Section 409 and the Missouri Open Records Law (Sunshine Act), Section 610.021 RSMo. Please review MoDOT's policy and procedure manual on the Sunshine Act before releasing any of the information contained herein.							

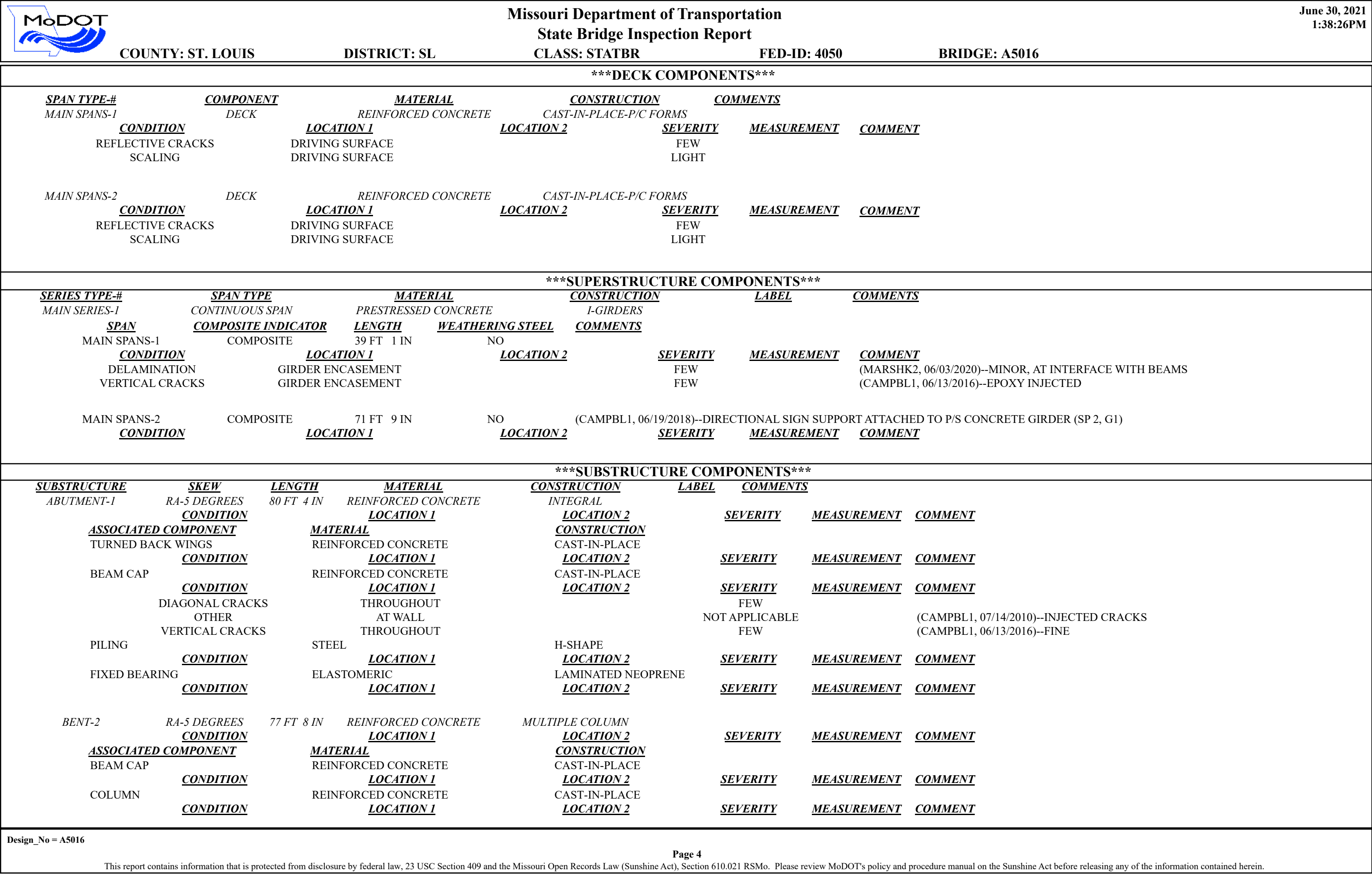



# Missouri Department of Transportation

## State Bridge Inspection Report

**June 30, 2021**  
**1:38:26PM**

**COUNTY: ST. LOUIS**

**DISTRICT: SL**

**CLASS: STATBR**

**FED-ID: 4050**

## BRIDGE: A5016

FOOTING	<u>CONDITION</u>	REINFORCED CONCRETE	<u>LOCATION 1</u>	H-PILE	<u>LOCATION 2</u>	<u>SEVERITY</u>	<u>MEASUREMENT</u>	<u>COMMENT</u>
FIXED BEARING	<u>CONDITION</u>	ELASTOMERIC	<u>LOCATION 1</u>	LAMINATED NEOPRENE	<u>LOCATION 2</u>	<u>SEVERITY</u>	<u>MEASUREMENT</u>	<u>COMMENT</u>
ABUTMENT-3	RA-5 DEGREES	81 FT 0 IN	REINFORCED CONCRETE	INTEGRAL				
	<u>CONDITION</u>		<u>LOCATION 1</u>	<u>LOCATION 2</u>	<u>SEVERITY</u>	<u>MEASUREMENT</u>	<u>COMMENT</u>	
	<u>ASSOCIATED COMPONENT</u>		<u>MATERIAL</u>	<u>CONSTRUCTION</u>				
BEAM CAP			REINFORCED CONCRETE	CAST-IN-PLACE				
	<u>CONDITION</u>		<u>LOCATION 1</u>	<u>LOCATION 2</u>	<u>SEVERITY</u>	<u>MEASUREMENT</u>	<u>COMMENT</u>	
	SEALED		BEAM CAP				ASPHALTICBASE	
TURNED BACK WINGS			REINFORCED CONCRETE	CAST-IN-PLACE				
	<u>CONDITION</u>		<u>LOCATION 1</u>	<u>LOCATION 2</u>	<u>SEVERITY</u>	<u>MEASUREMENT</u>	<u>COMMENT</u>	
EXPANSION BEARING			ELASTOMERIC	LAMINATED NEOPRENE				
	<u>CONDITION</u>		<u>LOCATION 1</u>	<u>LOCATION 2</u>	<u>SEVERITY</u>	<u>MEASUREMENT</u>	<u>COMMENT</u>	
	RUSTING		SOLE PLATE				MINOR	
BACKWALL			REINFORCED CONCRETE	CAST-IN-PLACE				
	<u>CONDITION</u>		<u>LOCATION 1</u>	<u>LOCATION 2</u>	<u>SEVERITY</u>	<u>MEASUREMENT</u>	<u>COMMENT</u>	
	OTHER		RANDOM				NOT APPLICABLE	(CAMPBL1, 06/13/2016)--MINOR CRACKING
	SEALED		THROUGHOUT				ASPHALTICBASE	(CAMPBL1, 07/14/2010)--FRONT FACE
SEISMIC FEATURE			STEEL	RESTRAINERS				
	<u>CONDITION</u>		<u>LOCATION 1</u>	<u>LOCATION 2</u>	<u>SEVERITY</u>	<u>MEASUREMENT</u>	<u>COMMENT</u>	
STEM			REINFORCED CONCRETE	CAST-IN-PLACE				
	<u>CONDITION</u>		<u>LOCATION 1</u>	<u>LOCATION 2</u>	<u>SEVERITY</u>	<u>MEASUREMENT</u>	<u>COMMENT</u>	
	OTHER		WALL				NOT APPLICABLE	(CAMPBL1, 06/19/2018)--MINOR MAP CRKS @ NORTH END
	VERTICAL CRACKS		WALL				MODERATE	(CAMPBL1, 06/13/2016)--CRACKS FILLED WITH EPOXY-INJECTED BY MODOT CREW (9/05). A FEW MORE CRACKS HAVE FORMED -VERTICAL-FINE.
FOOTING			REINFORCED CONCRETE	H-PILE				
	<u>CONDITION</u>		<u>LOCATION 1</u>	<u>LOCATION 2</u>	<u>SEVERITY</u>	<u>MEASUREMENT</u>	<u>COMMENT</u>	

\*\*\*OVER/UNDER ROUTES CLEARANCE INFORMATION\*\*\*

## CLEARANCES OVER DECK

**\*\*NOTE:** Vertical clearances for permitting purposes are taken as 2 inches less than the actual field measured clearance.

<u>VERTICAL CLEARANCE TYPE**</u>	<u>VALUE</u>	<u>DIRECTION</u>	<u>DATE</u>	<u>COMMENT</u>
----------------------------------	--------------	------------------	-------------	----------------

		<b>Missouri Department of Transportation</b>				<b>June 30, 2021</b>	
		<b>State Bridge Inspection Report</b>				<b>1:38:26PM</b>	
<b>COUNTY: ST. LOUIS</b>		<b>DISTRICT: SL</b>		<b>CLASS: STATBR</b>		<b>FED-ID: 4050</b>	
				<b>BRIDGE: A5016</b>			
<b><u>CLEARANCES UNDER BRIDGE</u></b>		<b>**NOTE:</b> Vertical clearances for permitting purposes are taken as 2 inches less than the actual field measured clearance.					
<b><u>RECORD #</u></b>	<b><u>ROUTE</u></b>	<b><u># LANES</u></b>	<b><u>DIRECTION OF TRAFFIC</u></b>	<b><u>RIGHT LATERAL CLEARANCE</u></b>	<b><u>LEFT LATERAL CLEARANCE</u></b>	<b><u>UR-ID</u></b>	
1	CST DES PERES RD S	3	2-WAY TRAF	8 FT 0 IN		9295	
<b><u>VERTICAL CLEARANCE TYPE**</u></b>	<b><u>VALUE</u></b>	<b><u>DIRECTION</u></b>	<b><u>DATE</u></b>	<b><u>COMMENT</u></b>			
ACTUAL	16 FT 6 IN		07/24/2018	(CAMPBL1, 07/31/2018)--POSTED 15'-02" (SB)			
<b>***STRUCTURE PAINT INFORMATION***</b>							
<b>CONDITION:</b>		<b>RUST AMOUNT :</b>		<b>STEEL TONS :</b>			
<b><u>ORIGINAL PAINT</u></b>		<b><u>CONTRACT REPAINT</u></b>		<b><u>DEPARTMENT REPAINT</u></b>			
<b>PAINT TYPE :</b>		<b>PAINT TYPE :</b>		<b>PAINT TYPE :</b>		<b>MANUFACTURE :</b>	
<b>NAME :</b>		<b>NAME :</b>		<b>NAME :</b>		<b>SURFACE PREP :</b>	
<b>PAINT COLOR :</b>		<b>PAINT COLOR :</b>		<b>PAINT COLOR :</b>			
<b>PAINT YEAR :</b>		<b>PAINT YEAR :</b>		<b>PAINT YEAR :</b>			
<b>MILS :</b>		<b>MILS :</b>		<b>MILS :</b>			
<b>***REQUESTED WORK ITEMS***</b>							
<b>GENERAL WORK COMMENTS:</b>							
<b><i>RESPONSIBILITY</i></b>	<b><i>LOCATION</i></b>	<b><i>ITEM</i></b>	<b><i>CATEGORY</i></b>	<b><i>PRIORITY</i></b>	<b><i>DATE</i></b>	<b><i>WORK ITEM COMMENT</i></b>	
DISTRICT SPECIAL	RAILING	STENCIL BRIDGE NUMBER	STENCIL	3	07/16/2012		
JOB ORDER CONTRACT	NOT APPLICABLE	REPAIR GUARDRAIL	RAIL	2	06/06/2016	(MARSHK2, 06/03/2020)--REATTACHED CRASHWORTHY HEAD TO WOOD POST @ ALL QUADS.	
DISTRICT SPECIAL	WEST	REPAIR APPROACH ROADWAY	APPROACH	3	06/06/2016	(CAMPBL1, 06/13/2016)--REPAIR CONC (< 10 SF) @ APPR SLAB/ROAD JOINT, WEST END OUTSIDE LANE - THEN HOT POUR JOINT.	
DISTRICT SPECIAL	APPROACH SLAB / WING	SEAL JOINTS - HOT POUR	APPROACH	3	06/06/2018		
FUTURE			WEARING SURFACE		01/01/2020	(MOLINJ1, 11/03/2016)--EPO 2020	
DISTRICT SPECIAL	ROADWAY SURFACE	SEAL WITH SILANE	DECK	3	06/13/2025		
<b>***UTILITY ATTACHMENTS***</b>							
<b><i>UTILITY</i></b>	<b><i>OWNER</i></b>	<b><i>METHOD</i></b>	<b><i>MEASUREMENT TYPE</i></b>	<b><i>VALUE</i></b>	<b><i>NUMBER</i></b>	<b><i>UTILITY ATTACHMENT COMMENT</i></b>	
OTHER		HANGER	DIAMETER	4 IN	10	(CAMPBL1, 06/13/2016)--10 PVC CONDUITS IN GIRDER BAY 1	
STRUCTURAL SIGN		CONDUIT			1	(CAMPBL1, 06/13/2016)--SIGN ATTACHED TO G1 @ SBL UNDER BRIDGE.	
<b>***PROGRAM NOTES INFORMATION***</b>							
<b>Design_No = A5016</b>							
<b>Page 6</b>							
This report contains information that is protected from disclosure by federal law, 23 USC Section 409 and the Missouri Open Records Law (Sunshine Act), Section 610.021 RSMo. Please review MoDOT's policy and procedure manual on the Sunshine Act before releasing any of the information contained herein.							



		<b>Missouri Department of Transportation</b>			<b>June 30, 2021</b>																																																			
		<b>State Bridge Inspection Report</b>			<b>1:38:26PM</b>																																																			
<b>COUNTY: ST. LOUIS</b>		<b>DISTRICT: SL</b>		<b>CLASS: STATBR</b>		<b>FED-ID: 4050</b>		<b>BRIDGE: A5016</b>																																																
<table><tr><td><u>YEAR</u></td><td><u>PROJECT #</u></td><td><u>MONTH LET</u></td><td><u>YEAR LET</u></td><td><u>ITEMS</u></td><td><u>COMMENT</u></td></tr></table>										<u>YEAR</u>	<u>PROJECT #</u>	<u>MONTH LET</u>	<u>YEAR LET</u>	<u>ITEMS</u>	<u>COMMENT</u>																																									
<u>YEAR</u>	<u>PROJECT #</u>	<u>MONTH LET</u>	<u>YEAR LET</u>	<u>ITEMS</u>	<u>COMMENT</u>																																																			
***COMPUTER GENERATED RATINGS AND DEFICIENCY ITEMS***					***ADVANCED SIGN INFORMATION***																																																			
<div>NOTE: The items listed in this section are updated whenever computer edits are ran on a structure after the inspection updates have been entered in to TMS.</div> <table><tr><td><u>Rated Item</u></td><td><u>Rating</u></td><td><u>Rating Date</u></td></tr><tr><td>[Item 67] Structure Evaluation Rating:</td><td>7-BETTER THAN PRESENT MIN</td><td>2/17/2005</td></tr><tr><td>[Item 68] Deck Geometry Rating:</td><td>7-BETTER THAN PRESENT MIN</td><td>2/25/2015</td></tr><tr><td>[Item 69] Underclearance:</td><td>5-BETTER THAN MINIMUM</td><td>3/19/2002</td></tr><tr><td>Sufficiency Rating:</td><td>92.6%</td><td>7/8/2019</td></tr><tr><td>Deficiency:</td><td>NOT DEFICIENT</td><td>5/18/2001</td></tr><tr><td>Funding Eligibility:</td><td></td><td>----</td></tr><tr><td>Estimated New Structure Length:</td><td></td><td>----</td></tr><tr><td>Estimated Structure Cost:</td><td></td><td>----</td></tr><tr><td>Estimated Total Project Cost:</td><td></td><td>----</td></tr><tr><td>Year of Cost Estimate:</td><td></td><td>----</td></tr></table> <div>NOTE: The above structure length and cost estimates are computer generated using algorithms in the TMS system. These algorithms are generalized to use NBI items to come up with a new structure length and width to calculate a new area which is taken times a representative cost per square foot. The actual structure size and cost may vary significantly from these numbers once site specific engineering is done.</div>					<u>Rated Item</u>	<u>Rating</u>	<u>Rating Date</u>	[Item 67] Structure Evaluation Rating:	7-BETTER THAN PRESENT MIN	2/17/2005	[Item 68] Deck Geometry Rating:	7-BETTER THAN PRESENT MIN	2/25/2015	[Item 69] Underclearance:	5-BETTER THAN MINIMUM	3/19/2002	Sufficiency Rating:	92.6%	7/8/2019	Deficiency:	NOT DEFICIENT	5/18/2001	Funding Eligibility:		----	Estimated New Structure Length:		----	Estimated Structure Cost:		----	Estimated Total Project Cost:		----	Year of Cost Estimate:		----	<table><tr><td><b>SIGN #</b></td><td><b>SIGN TYPE</b></td><td><b>PROBLEM</b></td><td><b>PROBLEM DIRECTION</b></td></tr><tr><td>1</td><td></td><td></td><td></td></tr></table> <div>***OUTFALL INSPECTION INFORMATION***</div> <table><tr><td><b># OUTFALLS:</b> 0</td><td><b>INSPECTOR:</b> KATE MARSHALL</td></tr><tr><td><b>STATUS:</b> NONE</td><td><b>DATE:</b> 06/01/2020</td></tr><tr><td colspan="2"><b>NOTES:</b> OVER ROADWAY</td></tr></table>					<b>SIGN #</b>	<b>SIGN TYPE</b>	<b>PROBLEM</b>	<b>PROBLEM DIRECTION</b>	1				<b># OUTFALLS:</b> 0	<b>INSPECTOR:</b> KATE MARSHALL	<b>STATUS:</b> NONE	<b>DATE:</b> 06/01/2020	<b>NOTES:</b> OVER ROADWAY	
<u>Rated Item</u>	<u>Rating</u>	<u>Rating Date</u>																																																						
[Item 67] Structure Evaluation Rating:	7-BETTER THAN PRESENT MIN	2/17/2005																																																						
[Item 68] Deck Geometry Rating:	7-BETTER THAN PRESENT MIN	2/25/2015																																																						
[Item 69] Underclearance:	5-BETTER THAN MINIMUM	3/19/2002																																																						
Sufficiency Rating:	92.6%	7/8/2019																																																						
Deficiency:	NOT DEFICIENT	5/18/2001																																																						
Funding Eligibility:		----																																																						
Estimated New Structure Length:		----																																																						
Estimated Structure Cost:		----																																																						
Estimated Total Project Cost:		----																																																						
Year of Cost Estimate:		----																																																						
<b>SIGN #</b>	<b>SIGN TYPE</b>	<b>PROBLEM</b>	<b>PROBLEM DIRECTION</b>																																																					
1																																																								
<b># OUTFALLS:</b> 0	<b>INSPECTOR:</b> KATE MARSHALL																																																							
<b>STATUS:</b> NONE	<b>DATE:</b> 06/01/2020																																																							
<b>NOTES:</b> OVER ROADWAY																																																								

