

**PAVEMENT LEGEND**

	EXISTING LANES
	ROADWAY WIDENING

**LINEWORK LEGEND**

	PROPOSED TEMP. CONST. ESM'T
	PROPOSED R/W
	PROPOSED PERM. DRAINAGE ESM'T
	PROPOSED SLOPE LIMITS

**PROPOSED INTERSECTION IMPROVEMENTS  
ROUTE 21 AT LOWRY LANE**

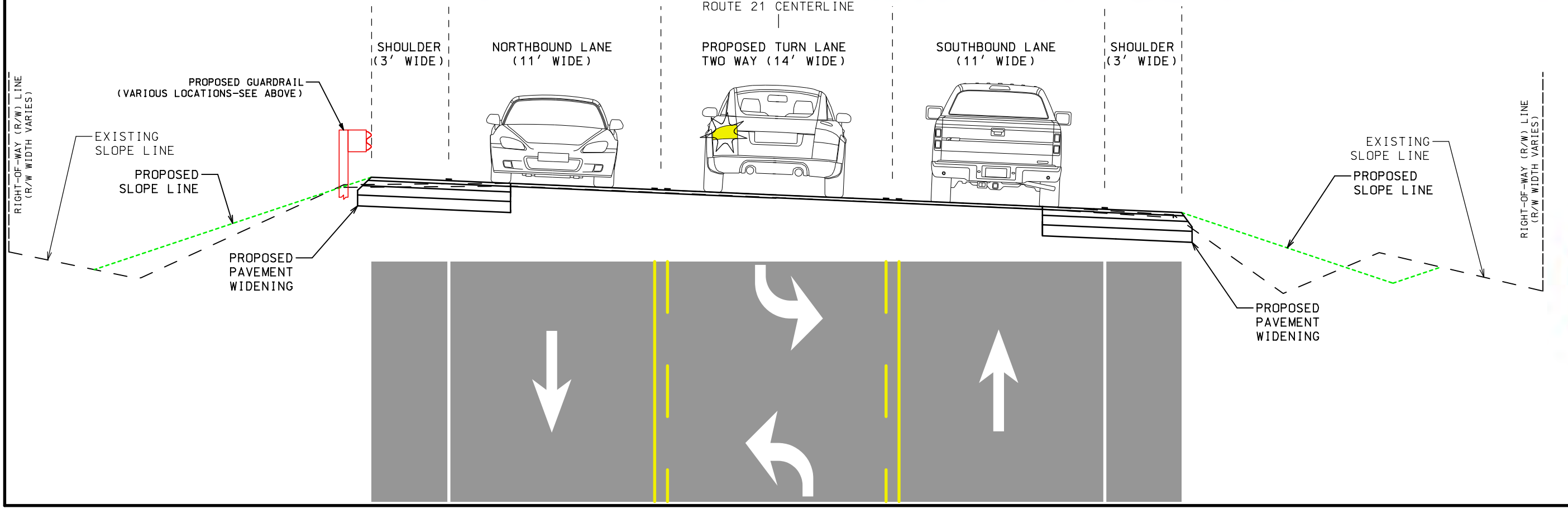

MATCHLINE EXHIBIT B

"THIS MEDIA SHOULD NOT BE CONSIDERED A CERTIFIED DOCUMENT."

DATE PREPARED: 6/30/2020

ROUTE: 21	STATE: MO
DISTRICT: SL	SHEET NO.: A

COUNTY: JEFFERSON

JOB NO.: J6P3242B

CONTRACT ID.:

PROJECT NO.:

BRIDGE NO.:

DESCRIPTION	DATE

MISSOURI HIGHWAYS AND TRANSPORTATION COMMISSION

105 WEST CAPITOL  
JEFFERSON CITY, MO 65102  
1-888-ASK-MODOT (1-888-275-6636)

**TWM**  
ENGINEERING SERVICES  
720 OLIVE STREET, SUITE 200A  
ST. LOUIS, MO 63101  
www.twm-inc.com  
MISSOURI CERT. OF AUTHORITY: 001528

ROUTE 21  
AT LOWRY LANE  
EXHIBIT A

IF A SEAL IS PRESENT ON THIS SHEET IT HAS BEEN ELECTRONICALLY SEALED AND DATED.

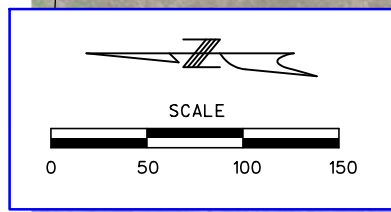
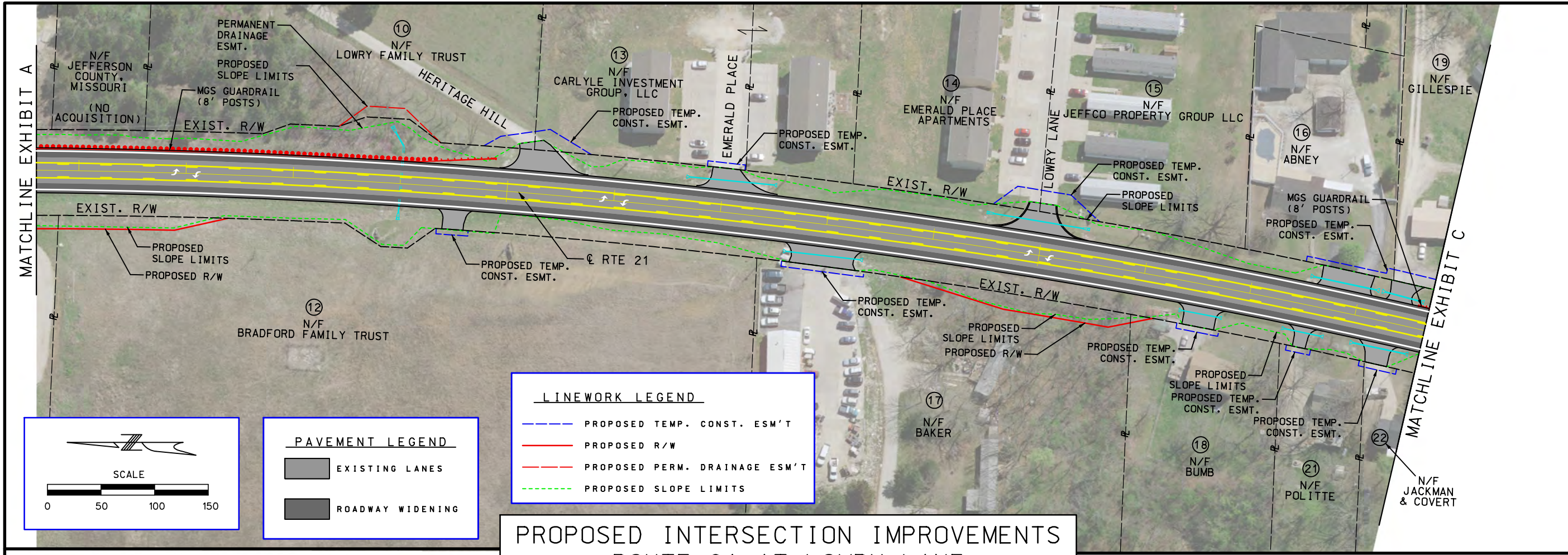

PAVEMENT LEGEND	
	EXISTING LANES
	ROADWAY WIDENING

LINEWORK LEGEND	
	PROPOSED TEMP. CONST. ESMT
	PROPOSED R/W
	PROPOSED PERM. DRAINAGE ESMT
	PROPOSED SLOPE LIMITS

### PROPOSED INTERSECTION IMPROVEMENTS ROUTE 21 AT LOWRY LANE

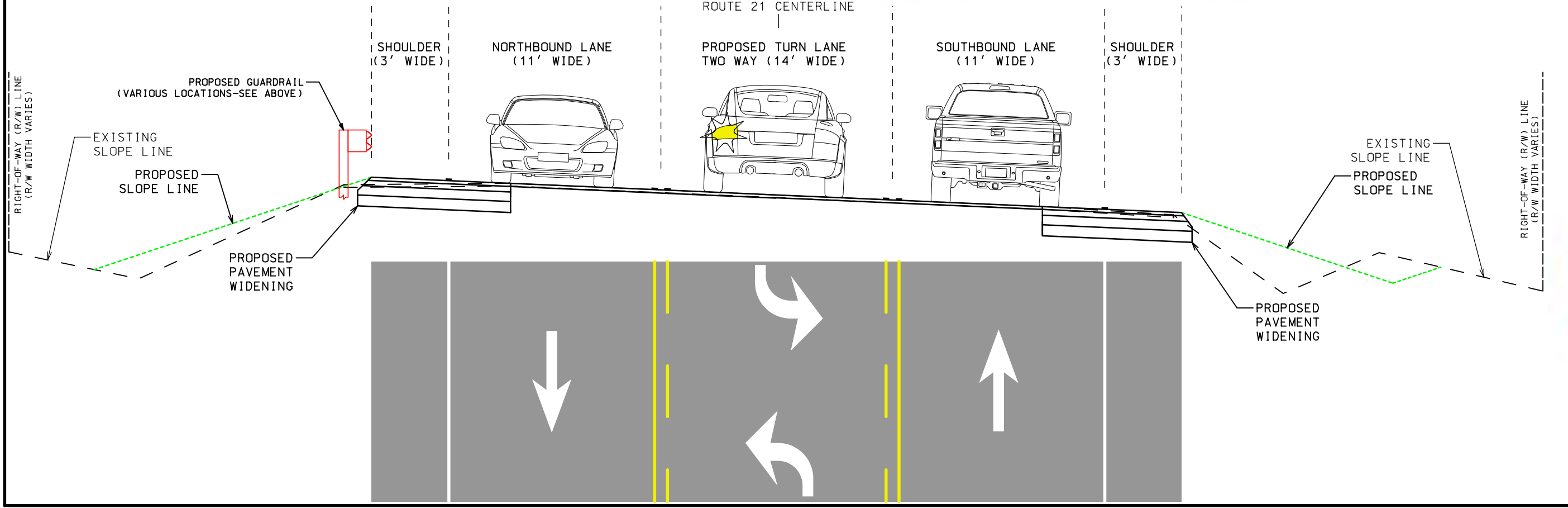

"THIS MEDIA SHOULD NOT BE CONSIDERED A CERTIFIED DOCUMENT."

DATE PREPARED 6/30/2020	
ROUTE 21	STATE MO
DISTRICT SL	SHEET NO. B
COUNTY JEFFERSON	
JOB NO. J6P3242B	
CONTRACT ID.	
PROJECT NO.	
BRIDGE NO.	

DESCRIPTION	DATE

MISSOURI HIGHWAYS AND TRANSPORTATION COMMISSION

**MoDOT**

105 WEST CAPITOL  
JEFFERSON CITY, MO 65102  
1-888-ASK-MODOT (1-888-275-6636)

**TWM**  
ENGINEERING SERVICES  
720 OLIVE STREET, SUITE 200A  
ST. LOUIS, MO 63101  
www.twm-inc.com  
MISSOURI CERT. OF AUTHORITY: 001528

ROUTE 21  
AT LOWRY LANE  
EXHIBIT B

IF A SEAL IS PRESENT ON THIS SHEET IT HAS BEEN ELECTRONICALLY SEALED AND DATED.

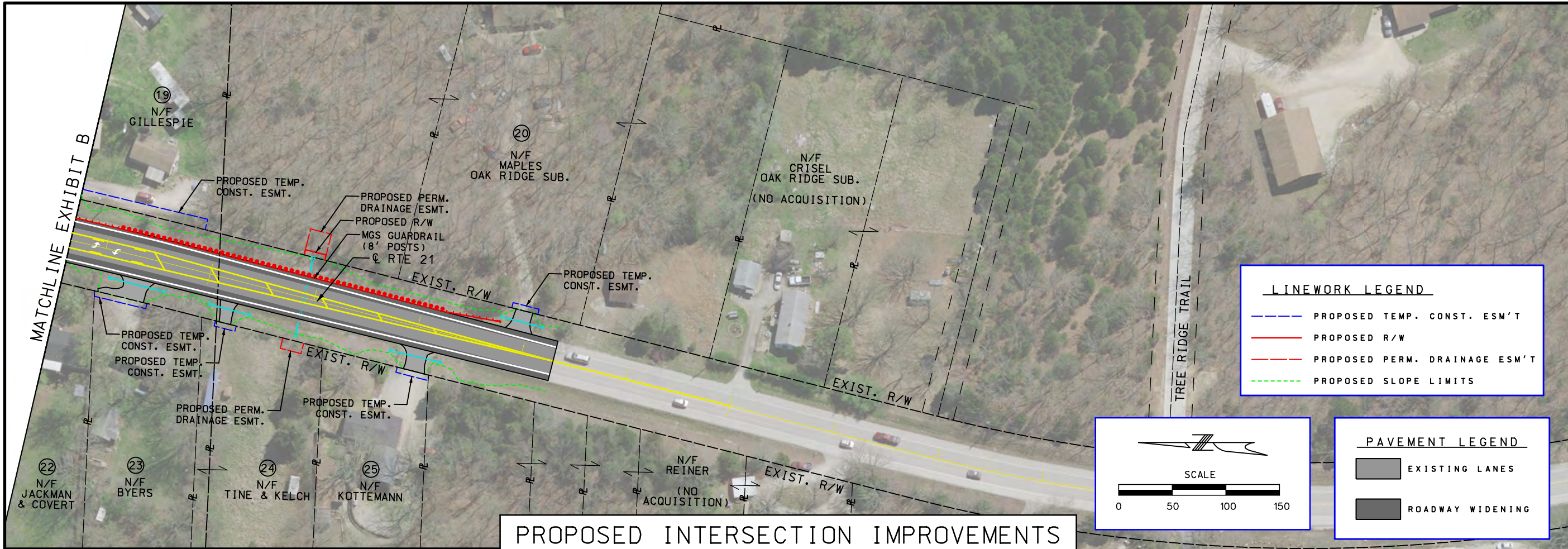

**LINEWORK LEGEND**

- PROPOSED TEMP. CONST. ESM'T
- PROPOSED R/W
- PROPOSED PERM. DRAINAGE ESM'T
- PROPOSED SLOPE LIMITS

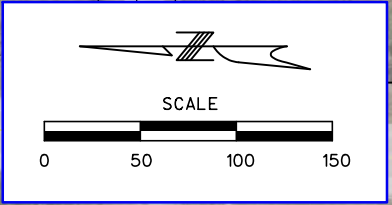

**PAVEMENT LEGEND**

- EXISTING LANES
- ROADWAY WIDENING

**PROPOSED INTERSECTION IMPROVEMENTS  
ROUTE 21 AT LOWRY LANE**

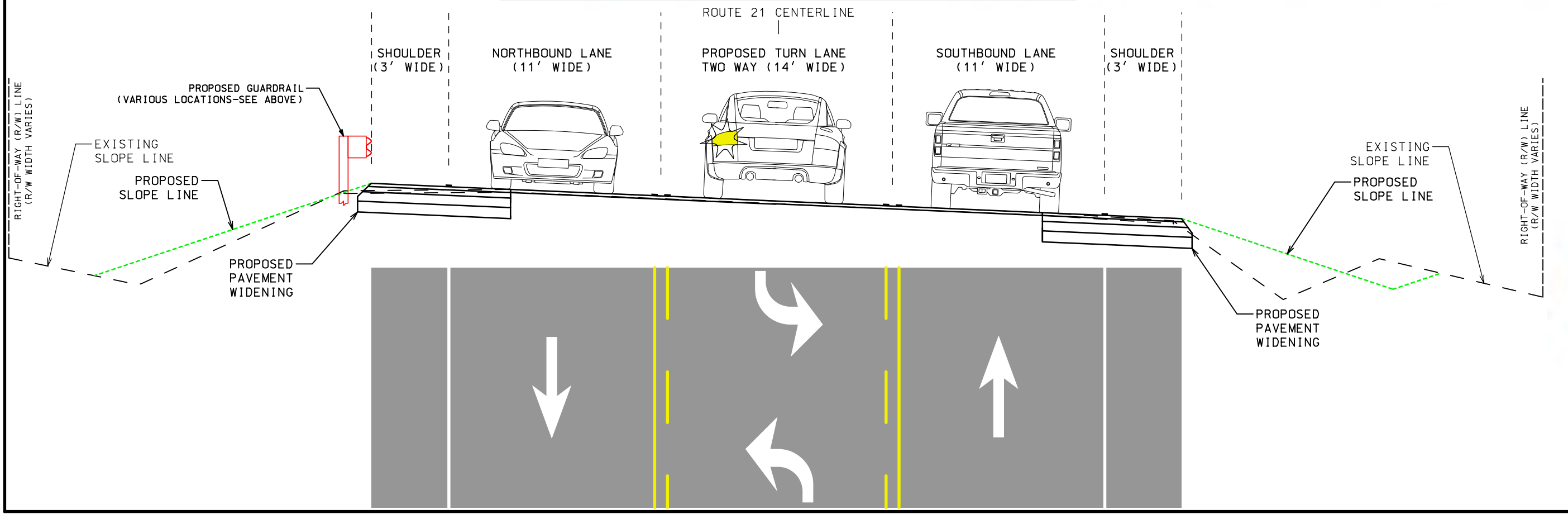

"THIS MEDIA SHOULD NOT BE CONSIDERED A CERTIFIED DOCUMENT."

DATE PREPARED: 6/30/2020

ROUTE: 21 | STATE: MO

DISTRICT: SL | SHEET NO.: C

COUNTY: JEFFERSON

JOB NO.: J6P3242B

CONTRACT ID.:

PROJECT NO.:

BRIDGE NO.:

DESCRIPTION	DATE

MISSOURI HIGHWAYS AND TRANSPORTATION COMMISSION

**MoDOT**

105 WEST CAPITOL  
JEFFERSON CITY, MO 65102  
1-888-ASK-MODOT (1-888-275-6636)

**TWM**  
ENGINEERING SERVICES  
720 OLIVE STREET, SUITE 200A  
ST. LOUIS, MO 63101  
www.twm-inc.com  
MISSOURI CERT. OF AUTHORITY: 001528

ROUTE 21  
AT LOWRY LANE  
EXHIBIT C

IF A SEAL IS PRESENT ON THIS SHEET IT HAS BEEN ELECTRONICALLY SEALED AND DATED.