

CHRISTOPHER'S
ADDITION

SEC. 5 -T44N-R31W

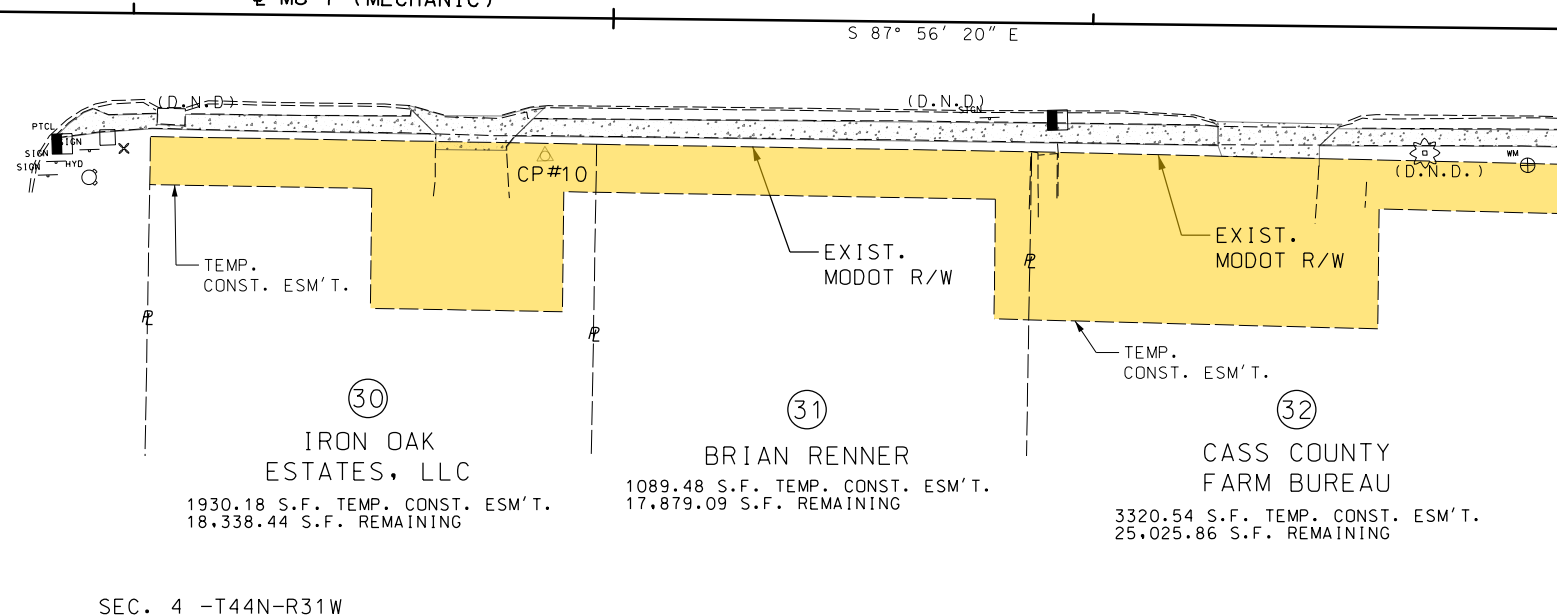
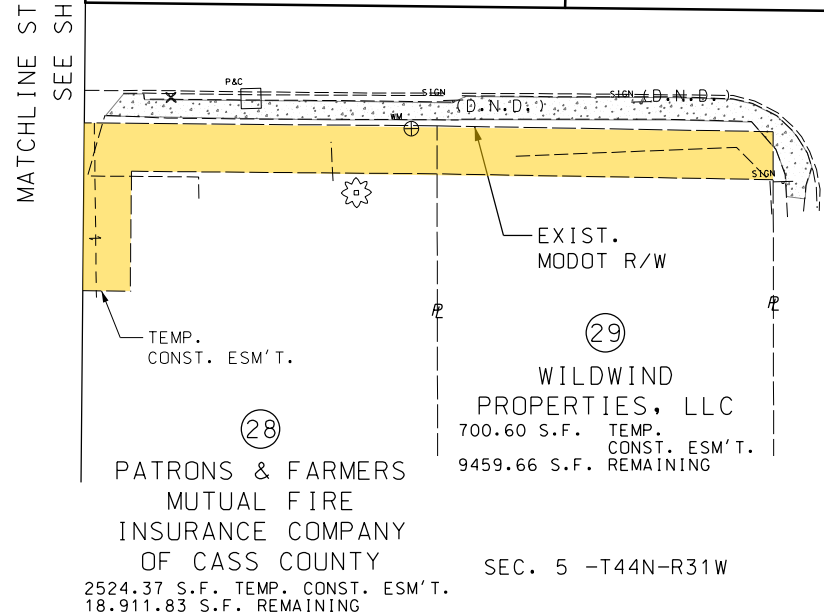
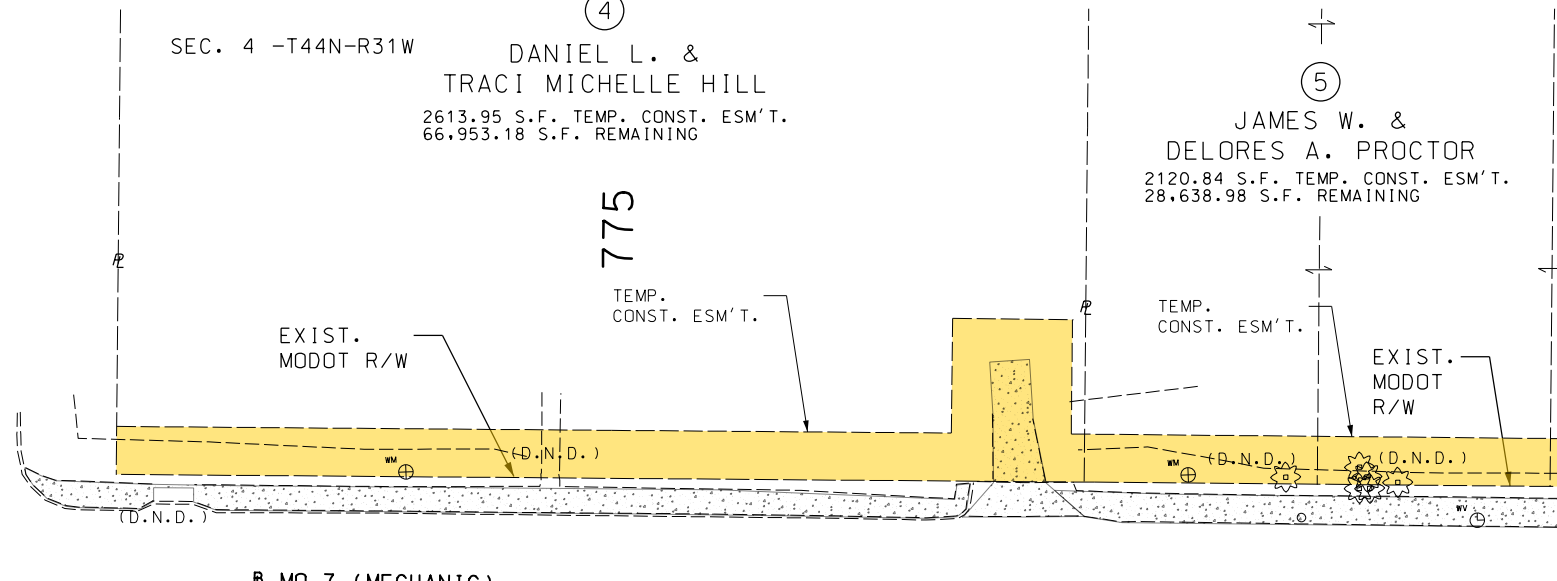
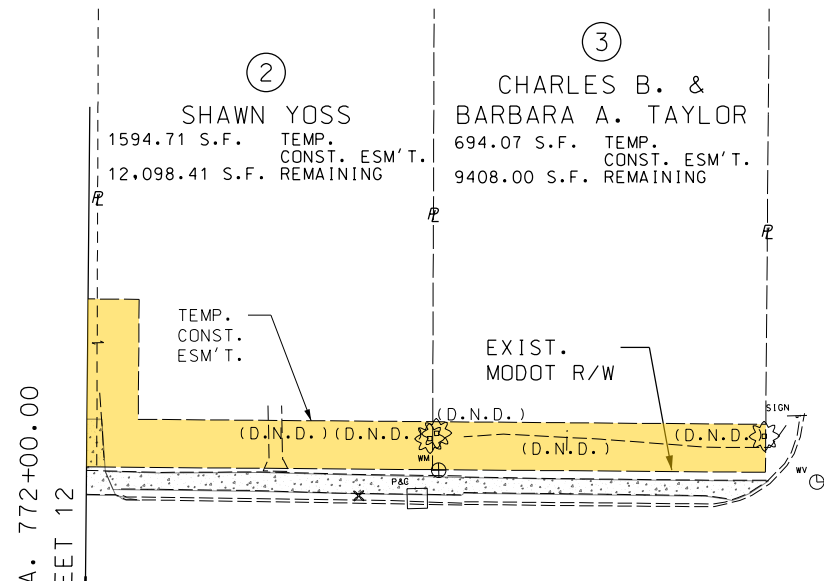
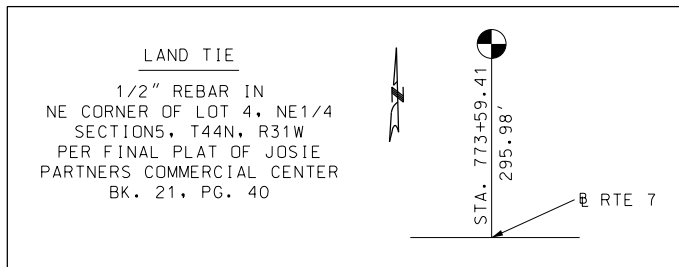

MATCHLINE STA. 772+00.00
SEE SHEET 12

MATCHLINE STA. 777+00.00
SEE SHEET 14



PLAN SHEET
MO 7 (MECHANIC ST.)
SHEET 10 OF 14

"THIS MEDIA SHOULD NOT BE CONSIDERED A CERTIFIED DOCUMENT."

DATE PREPARED

5/27/2020

ROUTE STATE

7 MO

DISTRICT SHEET NO.

KC 13

COUNTY

CASS

JOB NO.

J4S3250

CONTRACT ID.

PROJECT NO.

BRIDGE NO.

DESCRIPTION

DATE

MISSOURI HIGHWAYS AND TRANSPORTATION COMMISSION

105 WEST CAPITOL

JEFFERSON CITY, MO 65102

1-888-ASK-MODOT (1-888-275-6636)

IF A SEAL IS PRESENT ON THIS SHEET IT HAS BEEN ELECTRONICALLY SEALED AND DATED.

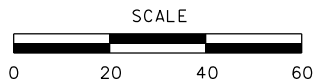

"THIS MEDIA SHOULD NOT BE CONSIDERED A CERTIFIED DOCUMENT."

DATE PREPARED 5/27/2020	
ROUTE 7	STATE MO
DISTRICT KC	SHEET NO. 15
COUNTY CASS	
JOB NO. J4S3250	
CONTRACT ID.	
PROJECT NO.	
BRIDGE NO.	

SEC. 4 -T44N-R31W

⑮
FRIEDRICH
RENTALS, LLC
1120.22 S.F. TEMP.
8631.98 S.F. CONST. ESM'T.
REMAINING

⑰
RECTOR HETT
ENT., LLC
635.58 S.F. TEMP.
11,472.09 S.F. CONST. ESM'T.
REMAINING

⑪
JOSE E.
GUARDADO DELGADO
1269.08 S.F. TEMP.
11,068.77 S.F. CONST. ESM'T.
REMAINING

⑬
KELSEA K FLEMING
&
SHANNON K. JOHNSON
873.23 S.F. TEMP.
11,671.77 S.F. CONST. ESM'T.
REMAINING

⑭
ZACHARY R. LARSEN
490.15 S.F. TEMP.
6619.46 S.F. CONST. ESM'T.
REMAINING

⑯
BRIC
&
ANNA DONNELL
877.69 S.F. TEMP. CONST. ESM'T.
15,777.36 S.F. REMAINING

⑫
JORDAN
&
BRANDY WOODFORD
1164.04 S.F. TEMP.
13,429.10 S.F. CONST. ESM'T.
REMAINING

MATCHLINE STA. 782+00.00
SEE SHEET 14

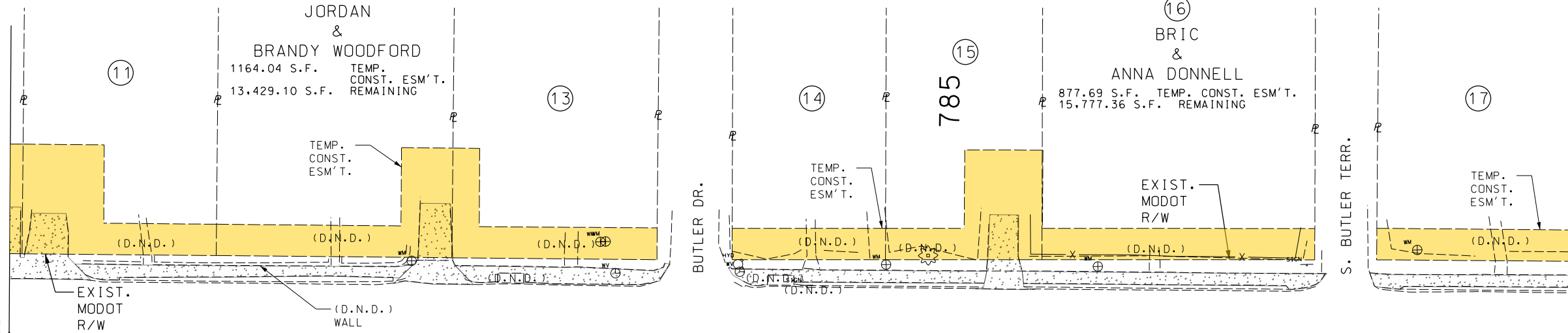

MATCHLINE STA. 787+00.00
SEE SHEET 16

S 88° 13' 48" E

MO 7 (MECHANIC)

④①
ROBERT DUNCAN
1846.90 S.F. TEMP. CONST. ESM'T.
12,069.44 S.F. REMAINING

④②
ROY HOWARD
1130.97 S.F. TEMP. CONST. ESM'T.
19,127.15 S.F. REMAINING

④③
STEPHEN
&
TINA MORRISS
1073.84 S.F. TEMP.
9761.30 S.F. CONST. ESM'T.
REMAINING

④④
WILLIAM
&
DARLENE F. BUTLER
519.90 S.F. TEMP.
10,254.20 S.F. CONST. ESM'T.
REMAINING

④⑤
TERRELL R.
&
LESLIE D. WARREN
1435.61 S.F. TEMP.
11,922.09 S.F. CONST. ESM'T.
REMAINING

④④
FAUST REAL
ESTATE, LLC
839.21 S.F. TEMP.
8871.51 S.F. CONST. ESM'T.
REMAINING

SEC. 4 -T44N-R31W

LEGEND

- NEW SIDEWALK & ENTRANCE
- TEMPORARY CONSTRUCTION EASEMENT

DATE	DESCRIPTION

MISSOURI HIGHWAYS AND TRANSPORTATION
COMMISSION

105 WEST CAPITOL
JEFFERSON CITY, MO 65102
1-888-ASK-MODOT (1-888-275-6636)

PLAN SHEET
MO 7 (MECHANIC ST.)
SHEET 12 OF 14

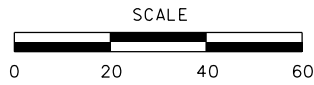

SEC. 4 -T44N-R31W

"THIS MEDIA SHOULD NOT BE CONSIDERED A CERTIFIED DOCUMENT."

DATE PREPARED
5/27/2020

ROUTE 7 STATE MO
DISTRICT KC SHEET NO. 16

COUNTY CASS
JOB NO. J4S3250
CONTRACT ID.

PROJECT NO.

BRIDGE NO.

DESCRIPTION	DATE
S MAIN ST.	

MISSOURI HIGHWAYS AND TRANSPORTATION COMMISSION

105 WEST CAPITOL
JEFFERSON CITY, MO 65102
1-888-ASK-MODOT (1-888-275-6636)

PLAN SHEET
MO 7 (MECHANIC ST.)
SHEET 13 OF 14

18
EDDIE E. MCNEIL III
520.28 S.F. TEMP. CONST. ESM'T.
9396.29 S.F. REMAINING

19
WARNOCK PROPERTY MANAGEMENT, LLC
825.45 S.F. TEMP. CONST. ESM'T.
14,907.56 S.F. REMAINING

21
THOMAS R. & LINDA E. BLASOR
560.83 S.F. TEMP. CONST. ESM'T.
10,113.55 S.F. REMAINING

22
JERRY N. PERSON
659.99 S.F. TEMP. CONST. ESM'T.
11,895.45 S.F. REMAINING

23
RHITA S. ZAROOR TRUST
500.09 S.F. TEMP. CONST. ESM'T.
12,220.28 S.F. REMAINING

24
CHRISTOPHER G. & CHELSEA E. JOSEPH
1401.92 S.F. TEMP. CONST. ESM'T.
15,183.95 S.F. REMAINING

20
NATHANIEL T. & AMANDA J. EATON
760.67 S.F. TEMP. CONST. ESM'T.
13,725.52 S.F. REMAINING

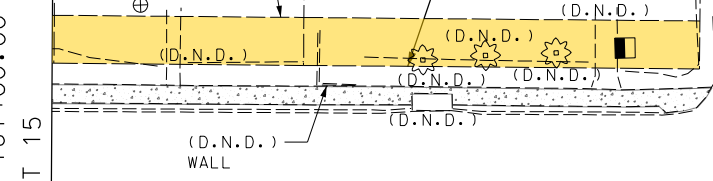

MO 7 (MECHANIC)

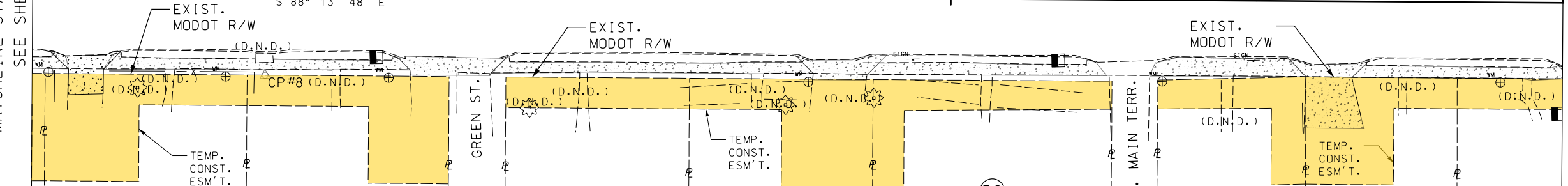

46
FRIEDRICH RENTALS, LLC
1429.20 S.F. TEMP. CONST. ESM'T.
11,913.03 S.F. REMAINING

47
SAMUEL C. ESSARY
1315.47 S.F. TEMP. CONST. ESM'T.
11,919.42 S.F. REMAINING

48
DENISE L. MICHAEL M. & JOSEPH A. MACMILLAN
599.99 S.F. TEMP. CONST. ESM'T.
10,892.56 S.F. REMAINING

49
MATTHEW W. BOHANNON
1343.95 S.F. TEMP. CONST. ESM'T.
10,889.98 S.F. REMAINING

50
THOMAS & AUDREY V. ALLEN
1006.11 S.F. TEMP. CONST. ESM'T.
14,163.55 S.F. REMAINING

51
CHEYANNE M. LYONS
754.73 S.F. TEMP. CONST. ESM'T.
8903.53 S.F. REMAINING

52
KENNETH J. & LINDA HIGHLEY
1213.54 S.F. TEMP. CONST. ESM'T.
9053.75 S.F. REMAINING

53
EMMONS HOUSE, LLC
750.77 S.F. TEMP. CONST. ESM'T.
9066.89 S.F. REMAINING

SEC. 4 -T44N-R31W

LEGEND

- NEW SIDEWALK & ENTRANCE
- TEMPORARY CONSTRUCTION EASEMENT

IF A SEAL IS PRESENT ON THIS SHEET IT HAS BEEN ELECTRONICALLY SEALED AND DATED.

SEC. 4 -T44N-R31W

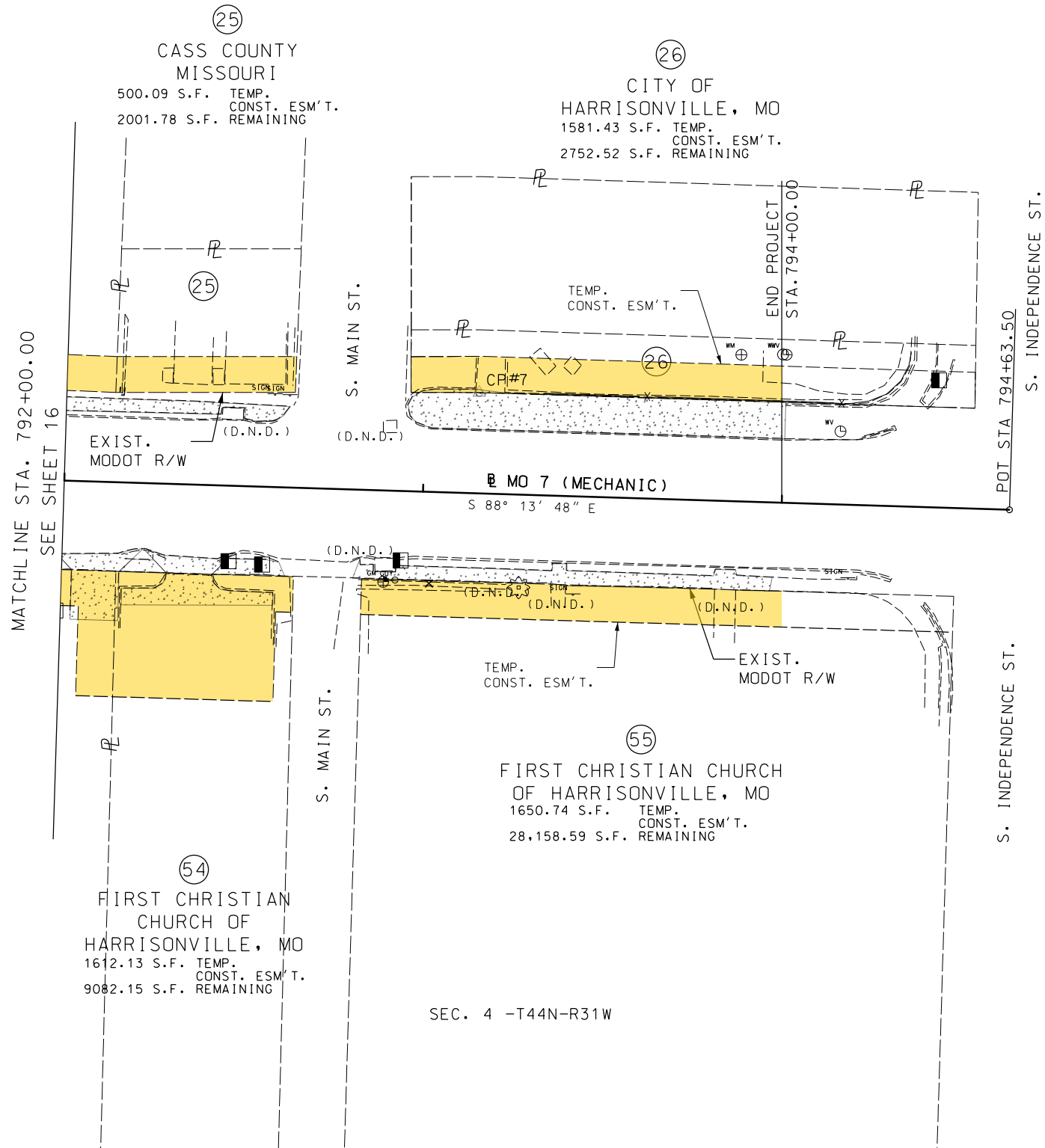

MATCHLINE STA. 792+00.00
SEE SHEET 16

POT STA 794+63.50
S. INDEPENDENCE ST.

S. INDEPENDENCE ST.

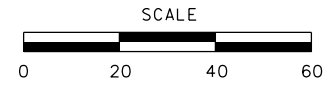

LEGEND	
	NEW SIDEWALK & ENTRANCE
	TEMPORARY CONSTRUCTION EASEMENT

PLAN SHEET
MO 7 (MECHANIC ST.)
SHEET 14 OF 14

"THIS MEDIA SHOULD NOT BE CONSIDERED A CERTIFIED DOCUMENT."

DATE PREPARED
5/27/2020

ROUTE 7 STATE MO

DISTRICT KC SHEET NO. 17

COUNTY CASS

JOB NO. J4S3250

CONTRACT ID.

PROJECT NO.

BRIDGE NO.

DESCRIPTION

DATE

MISSOURI HIGHWAYS AND TRANSPORTATION COMMISSION



105 WEST CAPITOL
JEFFERSON CITY, MO 65102
1-888-ASK-MODOT (1-888-275-6636)

IF A SEAL IS PRESENT ON THIS SHEET IT HAS BEEN ELECTRONICALLY SEALED AND DATED.