

"THIS MEDIA SHOULD NOT BE CONSIDERED A CERTIFIED DOCUMENT."

DATE PREPARED
5/27/2020

ROUTE 7 STATE MO

DISTRICT KC SHEET NO. 12

COUNTY CASS

JOB NO. J4S3250

CONTRACT ID.

PROJECT NO.

BRIDGE NO.

DATE	DESCRIPTION

MISSOURI HIGHWAYS AND TRANSPORTATION COMMISSION

105 WEST CAPITOL
JEFFERSON CITY, MO 65102
1-888-ASK-MODOT (1-888-275-6636)

IF A SEAL IS PRESENT ON THIS SHEET IT HAS BEEN ELECTRONICALLY SEALED AND DATED.

CURVE PR_MECHANIC_11
 PI 769+07.37
 PC 768+12.37
 PT 770+02.28
 Δ 4° 00' 29.0" (RT)
 D 2° 06' 37.7"
 L 189.91'
 T 95.00'
 R 2,714.83'

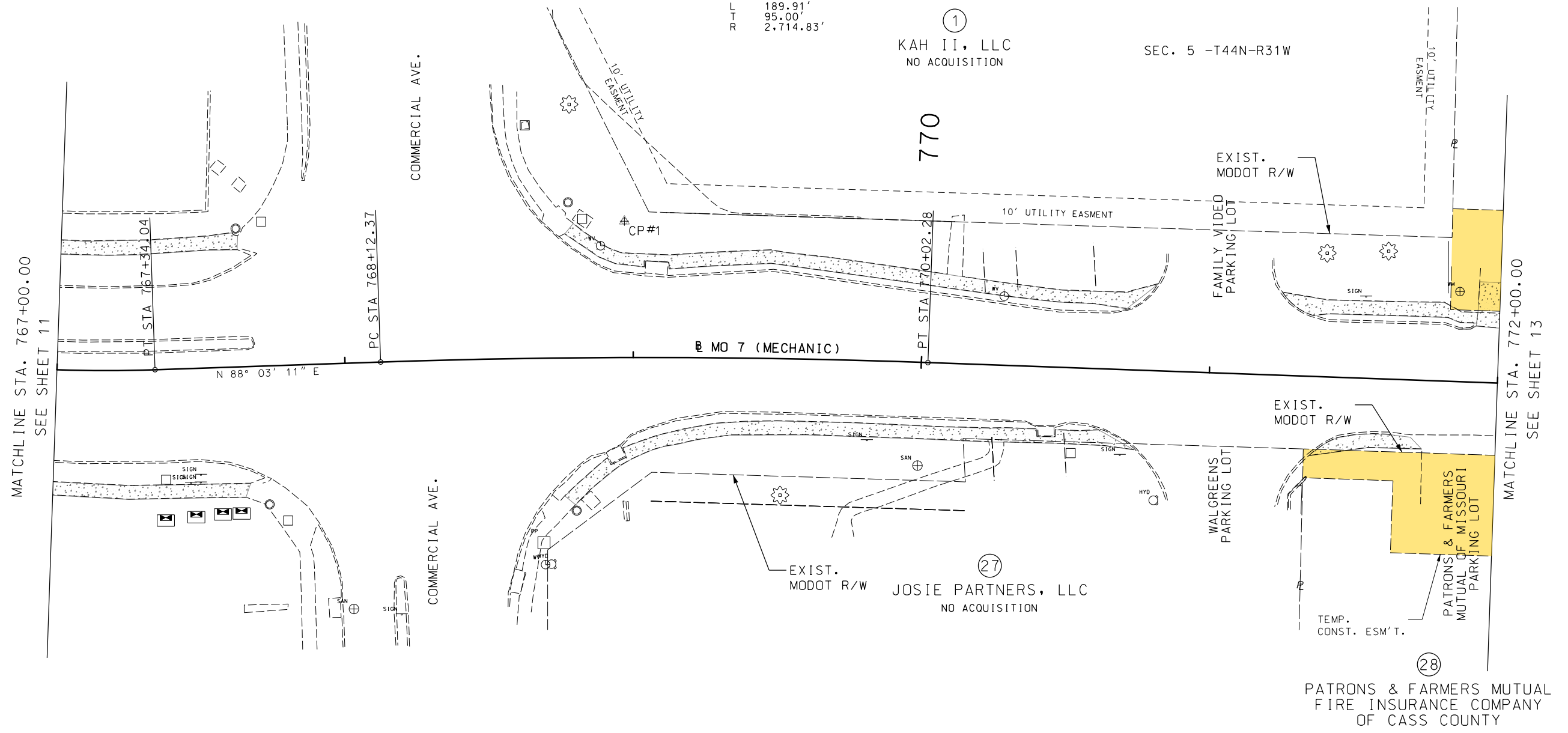
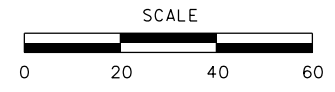

LEGEND	
	NEW SIDEWALK & ENTRANCE
	TEMPORARY CONSTRUCTION EASEMENT

PLAN SHEET
MO 7 (MECHANIC ST.)
SHEET 9 OF 14

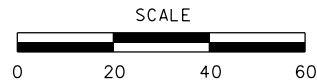

CHRISTOPHER'S
ADDITION

SEC. 5 -T44N-R31W

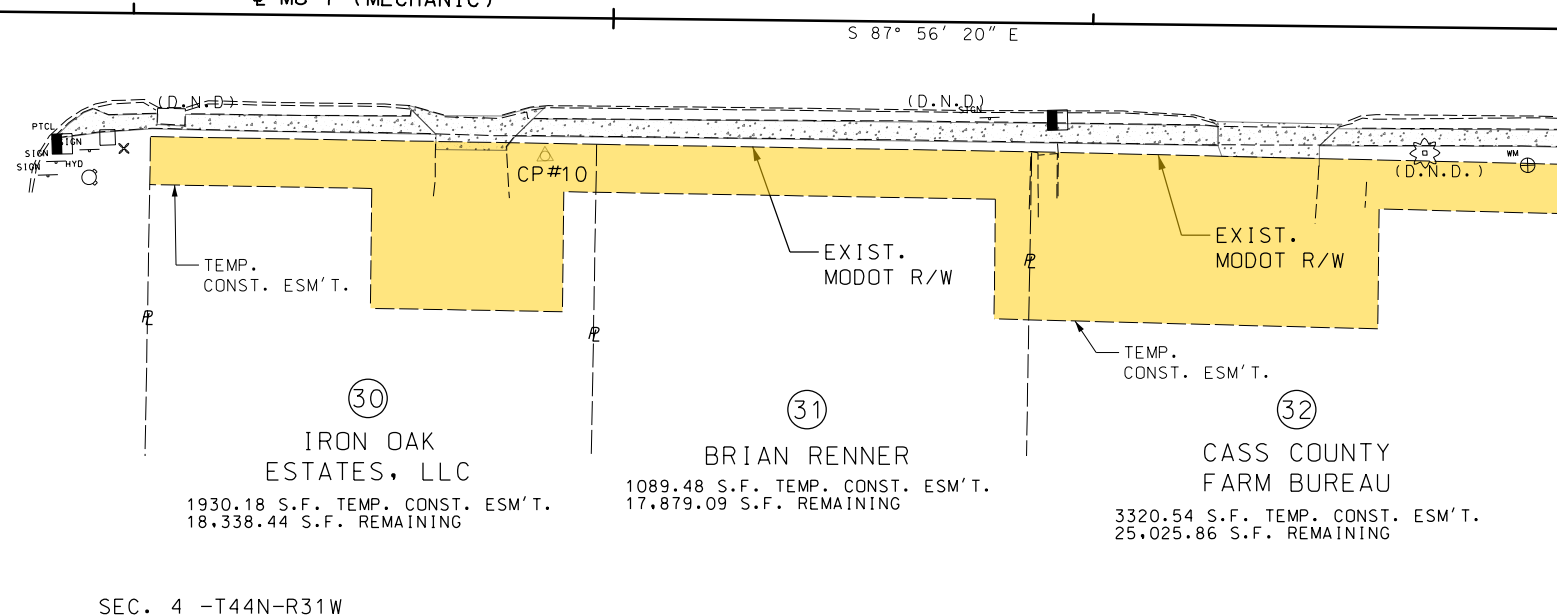
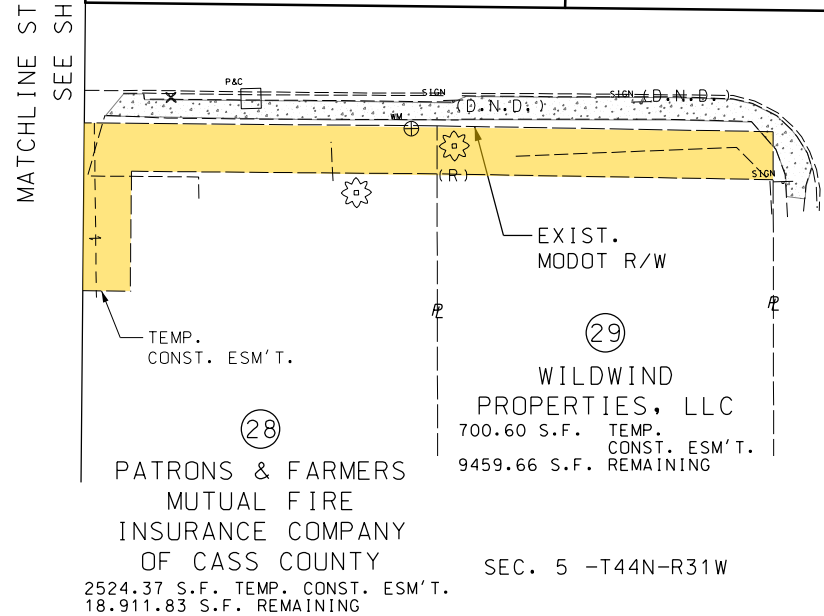
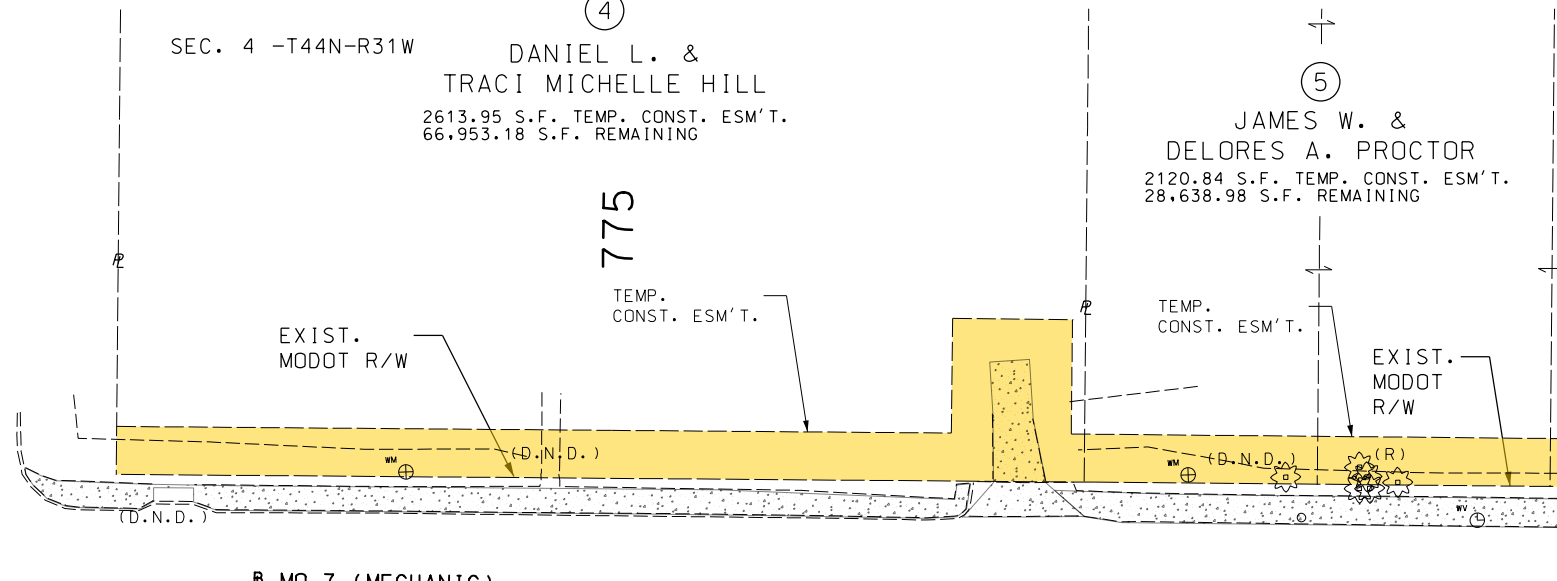
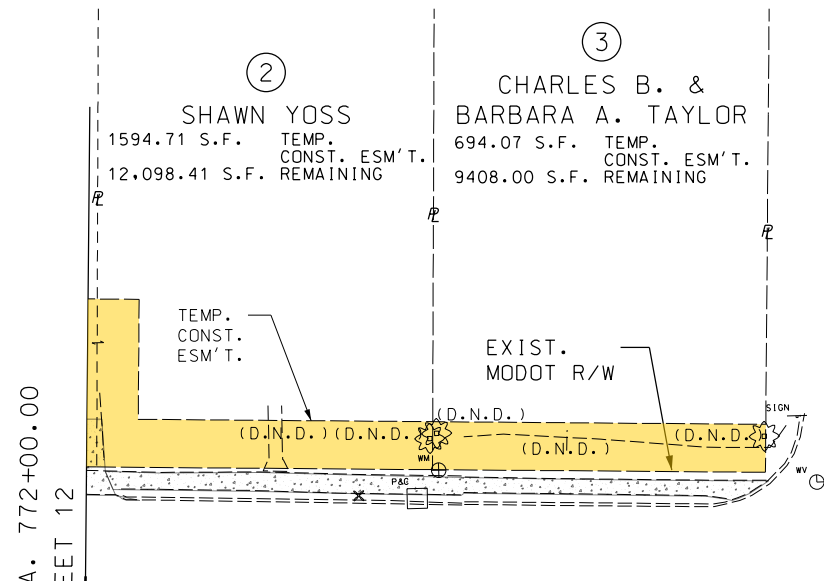
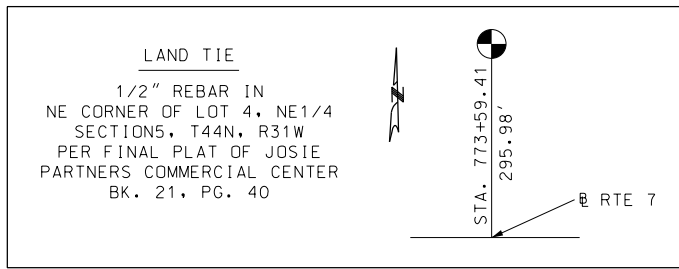

MATCHLINE STA. 772+00.00
SEE SHEET 12

MATCHLINE STA. 777+00.00
SEE SHEET 14



PLAN SHEET
MO 7 (MECHANIC ST.)
SHEET 10 OF 14

"THIS MEDIA SHOULD
NOT BE CONSIDERED
A CERTIFIED
DOCUMENT."

DATE PREPARED 5/27/2020	
ROUTE 7	STATE MO
DISTRICT KC	SHEET NO. 13
COUNTY CASS	
JOB NO. J4S3250	
CONTRACT ID.	
PROJECT NO.	
BRIDGE NO.	

DESCRIPTION	DATE

MISSOURI HIGHWAYS AND TRANSPORTATION
COMMISSION

105 WEST CAPITOL
JEFFERSON CITY, MO 65102
1-888-ASK-MODOT (1-888-275-6636)

IF A SEAL IS PRESENT ON THIS SHEET IT HAS BEEN ELECTRONICALLY SEALED AND DATED.

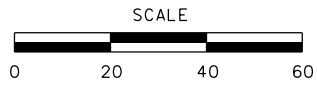

ORIGINAL TOWN OF HARRISONVILLE

SEC. 4 -T44N-R31W

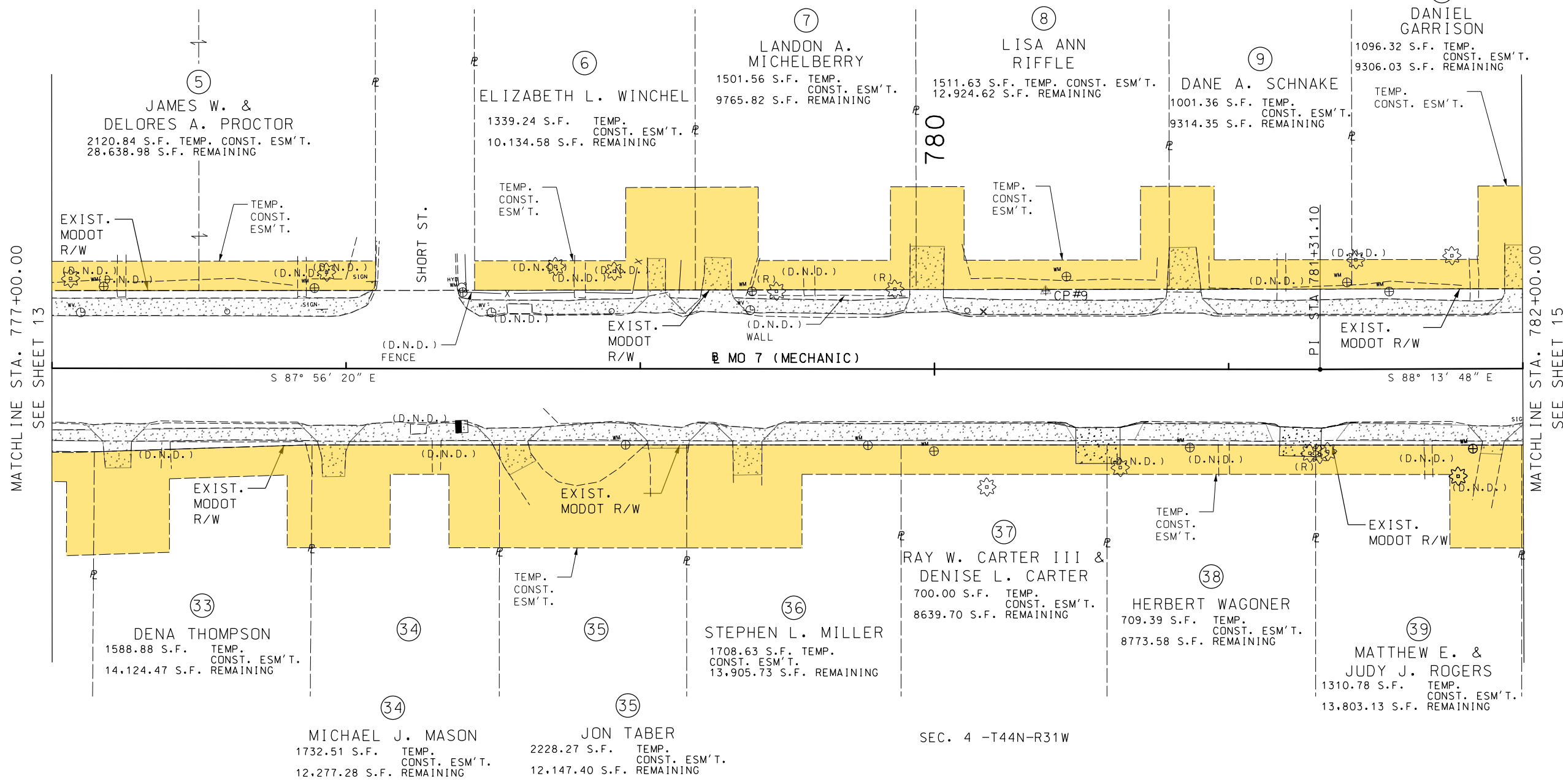

LEGEND	
	NEW SIDEWALK & ENTRANCE
	TEMPORARY CONSTRUCTION EASEMENT

PLAN SHEET
MO 7 (MECHANIC ST.)
SHEET 11 OF 14

"THIS MEDIA SHOULD NOT BE CONSIDERED A CERTIFIED DOCUMENT."

DATE PREPARED 5/27/2020	
ROUTE 7	STATE MO
DISTRICT KC	SHEET NO. 14
COUNTY CASS	
JOB NO. J4S3250	
CONTRACT ID.	
PROJECT NO.	
BRIDGE NO.	

DATE	DESCRIPTION

MISSOURI HIGHWAYS AND TRANSPORTATION COMMISSION

105 WEST CAPITOL
JEFFERSON CITY, MO 65102
1-888-ASK-MODOT (1-888-275-6636)

IF A SEAL IS PRESENT ON THIS SHEET IT HAS BEEN ELECTRONICALLY SEALED AND DATED.

014_PP_11_J4S3250_I20_PLAN.dgn 2:59:28 PM 5/27/2020

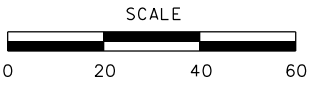

"THIS MEDIA SHOULD NOT BE CONSIDERED A CERTIFIED DOCUMENT."

DATE PREPARED
5/27/2020

ROUTE 7 STATE MO

DISTRICT KC SHEET NO. 15

COUNTY CASS

JOB NO. J4S3250

CONTRACT ID.

PROJECT NO.

BRIDGE NO.

DESCRIPTION

DATE

DESCRIPTION

DATE

DESCRIPTION

DATE

DESCRIPTION

DATE

DESCRIPTION

DATE

DESCRIPTION

DATE

DESCRIPTION

DATE

DESCRIPTION

DATE

DESCRIPTION

DATE

DESCRIPTION

DATE

DESCRIPTION

DATE

DESCRIPTION

DATE

DESCRIPTION

DATE

DESCRIPTION

DATE

DESCRIPTION

DATE

DESCRIPTION

SEC. 4 -T44N-R31W

⑮
FRIEDRICH
RENTALS, LLC
1120.22 S.F. TEMP. CONST. ESM'T.
8631.98 S.F. REMAINING

⑪
JOSE E.
GUARDADO DELGADO
1269.08 S.F. TEMP. CONST. ESM'T.
11,068.77 S.F. REMAINING

⑬
KELSEA K FLEMING
&
SHANNON K. JOHNSON
873.23 S.F. TEMP. CONST. ESM'T.
11,671.77 S.F. REMAINING

⑭
ZACHARY R. LARSEN
490.15 S.F. TEMP. CONST. ESM'T.
6619.46 S.F. REMAINING

⑰
RECTOR HETT
ENT., LLC
635.58 S.F. TEMP. CONST. ESM'T.
11,472.09 S.F. REMAINING

⑫
JORDAN
&
BRANDY WOODFORD
1164.04 S.F. TEMP. CONST. ESM'T.
13,429.10 S.F. REMAINING

⑯
BRIC
&
ANNA DONNELL
877.69 S.F. TEMP. CONST. ESM'T.
15,777.36 S.F. REMAINING

MATCHLINE STA. 782+00.00
SEE SHEET 14

MATCHLINE STA. 787+00.00
SEE SHEET 16

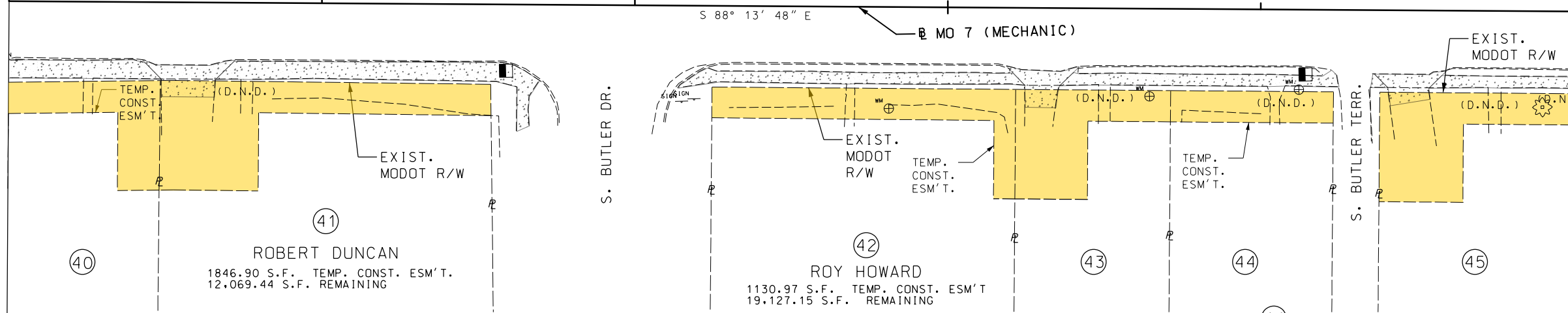
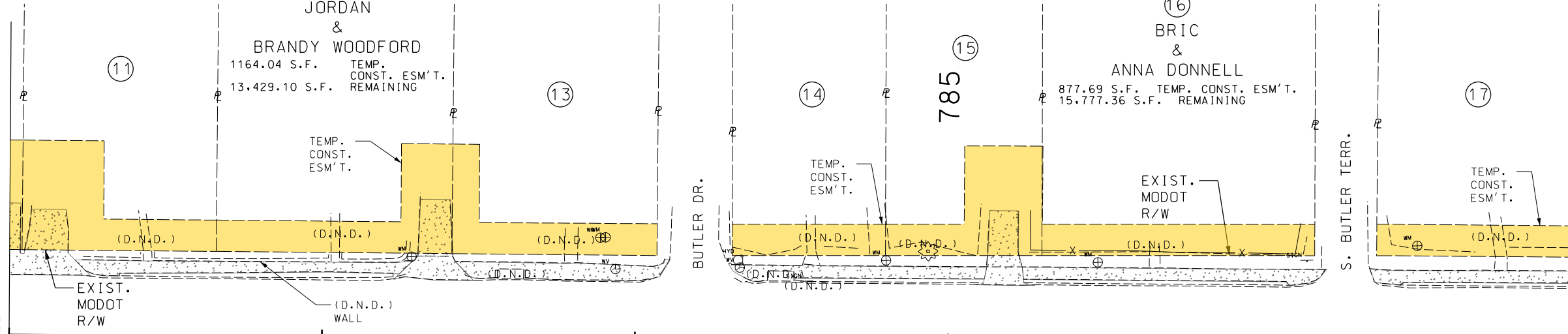

④①
ROBERT DUNCAN
1846.90 S.F. TEMP. CONST. ESM'T.
12,069.44 S.F. REMAINING

④②
ROY HOWARD
1130.97 S.F. TEMP. CONST. ESM'T.
19,127.15 S.F. REMAINING

④③
STEPHEN
&
TINA MORRISS
1073.84 S.F. TEMP. CONST. ESM'T.
9761.30 S.F. REMAINING

④④
WILLIAM
&
DARLENE F. BUTLER
519.90 S.F. TEMP. CONST. ESM'T.
10,254.20 S.F. REMAINING

④⑤
TERRELL R.
&
LESLIE D. WARREN
1435.61 S.F. TEMP. CONST. ESM'T.
11,922.09 S.F. REMAINING

④⑥
FAUST REAL
ESTATE, LLC
839.21 S.F. TEMP. CONST. ESM'T.
8871.51 S.F. REMAINING

SEC. 4 -T44N-R31W

LEGEND	
	NEW SIDEWALK & ENTRANCE
	TEMPORARY CONSTRUCTION EASEMENT

PLAN SHEET
MO 7 (MECHANIC ST.)
SHEET 12 OF 14

MISSOURI HIGHWAYS AND TRANSPORTATION
COMMISSION

105 WEST CAPITOL
JEFFERSON CITY, MO 65102
1-888-ASK-MODOT (1-888-275-6636)

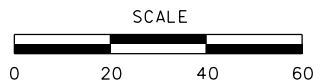

SEC. 4 -T44N-R31W

"THIS MEDIA SHOULD NOT BE CONSIDERED A CERTIFIED DOCUMENT."

DATE PREPARED 5/27/2020	
ROUTE 7	STATE MO
DISTRICT KC	SHEET NO. 16
COUNTY CASS	
JOB NO. J4S3250	
CONTRACT ID.	

PROJECT NO.
BRIDGE NO.

DATE	DESCRIPTION
	S MAIN ST.

MISSOURI HIGHWAYS AND TRANSPORTATION COMMISSION

105 WEST CAPITOL
JEFFERSON CITY, MO 65102
1-888-ASK-MODOT (1-888-275-6636)

PLAN SHEET
MO 7 (MECHANIC ST.)
SHEET 13 OF 14

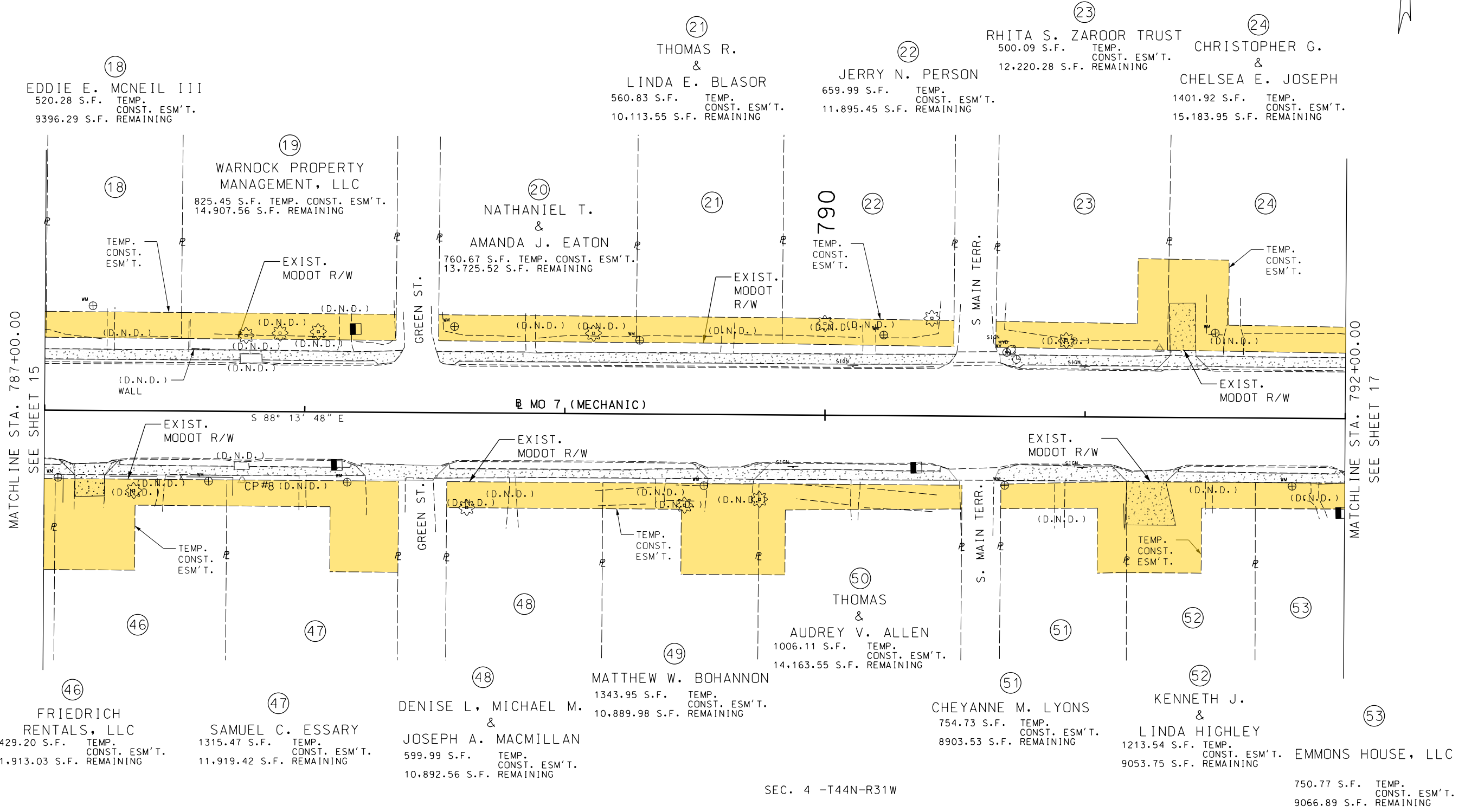

LEGEND	
	NEW SIDEWALK & ENTRANCE
	TEMPORARY CONSTRUCTION EASEMENT

SEC. 4 -T44N-R31W

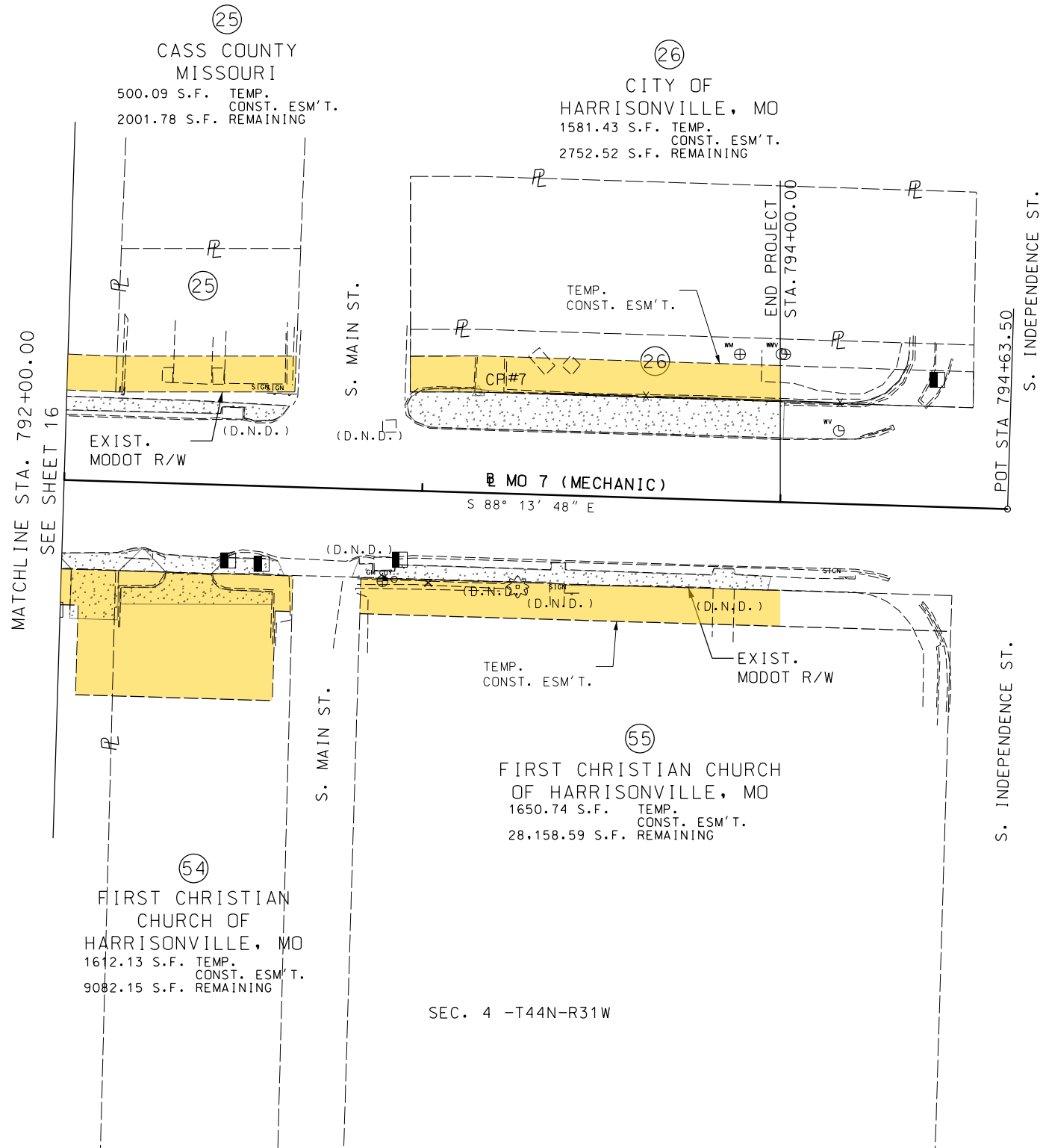

"THIS MEDIA SHOULD NOT BE CONSIDERED A CERTIFIED DOCUMENT."

DATE PREPARED 5/27/2020	
ROUTE 7	STATE MO
DISTRICT KC	SHEET NO. 17
COUNTY CASS	
JOB NO. J4S3250	
CONTRACT ID.	
PROJECT NO.	
BRIDGE NO.	

DATE	DESCRIPTION

MISSOURI HIGHWAYS AND TRANSPORTATION COMMISSION

MoDOT

105 WEST CAPITOL
JEFFERSON CITY, MO 65102
1-888-ASK-MODOT (1-888-275-6636)

PLAN SHEET
MO 7 (MECHANIC ST.)
SHEET 14 OF 14

IF A SEAL IS PRESENT ON THIS SHEET IT HAS BEEN ELECTRONICALLY SEALED AND DATED.