

"THIS MEDIA SHOULD NOT BE CONSIDERED A CERTIFIED DOCUMENT."

DATE PREPARED		5/14/2020	
ROUTE	STATE	DISTRICT	SHEET NO.
7	MO	KC	15
COUNTY			
CASS			
JOB NO.			
J4S3250			
CONTRACT ID.			
PROJECT NO.			
BRIDGE NO.			

SEC. 4 -T44N-R31W

⑮
FRIEDRICH
RENTALS, LLC
1120.22 S.F. TEMP. CONST. ESM'T.
8631.98 S.F. REMAINING

⑪
JOSE E.
GUARDADO DELGADO
1269.08 S.F. TEMP. CONST. ESM'T.
11,068.77 S.F. REMAINING

⑬
KELSEA K LEMMING
&
SHANNON K. JOHNSON
873.23 S.F. TEMP. CONST. ESM'T.
11,671.77 S.F. REMAINING

⑭
ZACHARY R. LARSEN
490.15 S.F. TEMP. CONST. ESM'T.
6619.46 S.F. REMAINING

⑰
RECTOR HETT
ENT., LLC
635.58 S.F. TEMP. CONST. ESM'T.
11,472.09 S.F. REMAINING

⑫
JORDAN
&
BRANDY WOODFORD
1164.04 S.F. TEMP. CONST. ESM'T.
13,429.10 S.F. REMAINING

⑯
BRIC
&
ANNA DONNELL
877.69 S.F. TEMP. CONST. ESM'T.
15,777.36 S.F. REMAINING

MATCHLINE STA. 782+00.00
SEE SHEET 14

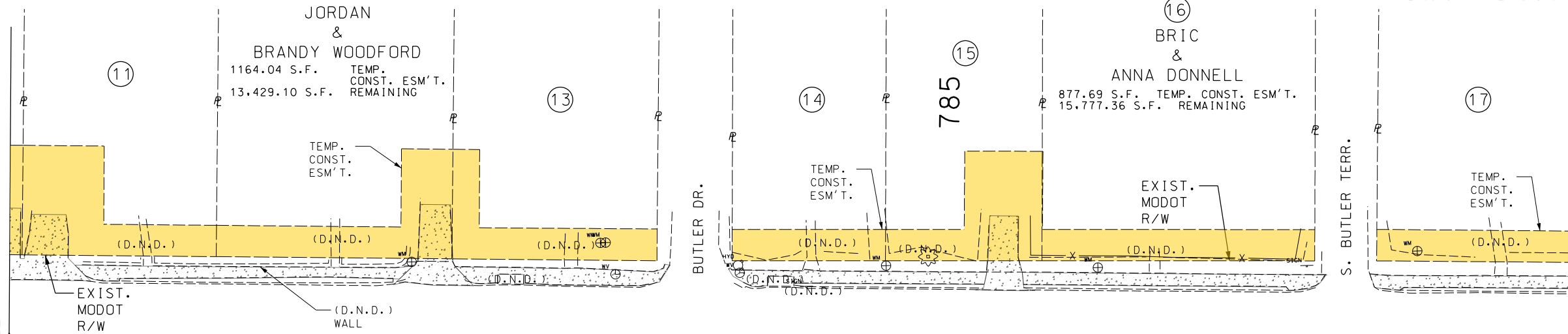

S 88° 13' 48" E

MO 7 (MECHANIC)

MATCHLINE STA. 787+00.00
SEE SHEET 16

④①
ROBERT DUNCAN
1846.90 S.F. TEMP. CONST. ESM'T.
12,069.44 S.F. REMAINING

④②
ROY HOWARD
1130.97 S.F. TEMP. CONST. ESM'T.
19,127.15 S.F. REMAINING

④④
FAUST REAL
ESTATE, LLC
839.21 S.F. TEMP. CONST. ESM'T.
8871.51 S.F. REMAINING

SEC. 4 -T44N-R31W

④③
STEPHEN
&
TINA MORRISS
1073.84 S.F. TEMP. CONST. ESM'T.
9761.30 S.F. REMAINING

④④
WILLIAM
&
DARLENE F. BUTLER
519.90 S.F. TEMP. CONST. ESM'T.
10,254.20 S.F. REMAINING

④⑤
TERRELL R.
&
LESLIE D. WARREN
1435.61 S.F. TEMP. CONST. ESM'T.
11,922.09 S.F. REMAINING

LEGEND	
	NEW SIDEWALK & ENTRANCE
	TEMPORARY CONSTRUCTION EASEMENT

DATE	DESCRIPTION

MISSOURI HIGHWAYS AND TRANSPORTATION COMMISSION

105 WEST CAPITOL
JEFFERSON CITY, MO 65102
1-888-ASK-MODOT (1-888-275-6636)

PLAN SHEET
MO 7 (MECHANIC ST.)
SHEET 12 OF 14

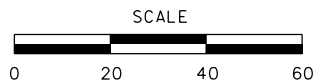

SEC. 4 -T44N-R31W

"THIS MEDIA SHOULD NOT BE CONSIDERED A CERTIFIED DOCUMENT."

DATE PREPARED 5/18/2020	
ROUTE 7	STATE MO
DISTRICT KC	SHEET NO. 16
COUNTY CASS	
JOB NO. J4S3250	
CONTRACT ID.	
PROJECT NO.	
BRIDGE NO.	

DATE	DESCRIPTION
	S MAIN ST.

MISSOURI HIGHWAYS AND TRANSPORTATION COMMISSION
 105 WEST CAPITOL
 JEFFERSON CITY, MO 65102
 1-888-ASK-MODOT (1-888-275-6636)

PLAN SHEET
 MO 7 (MECHANIC ST.)
 SHEET 13 OF 14

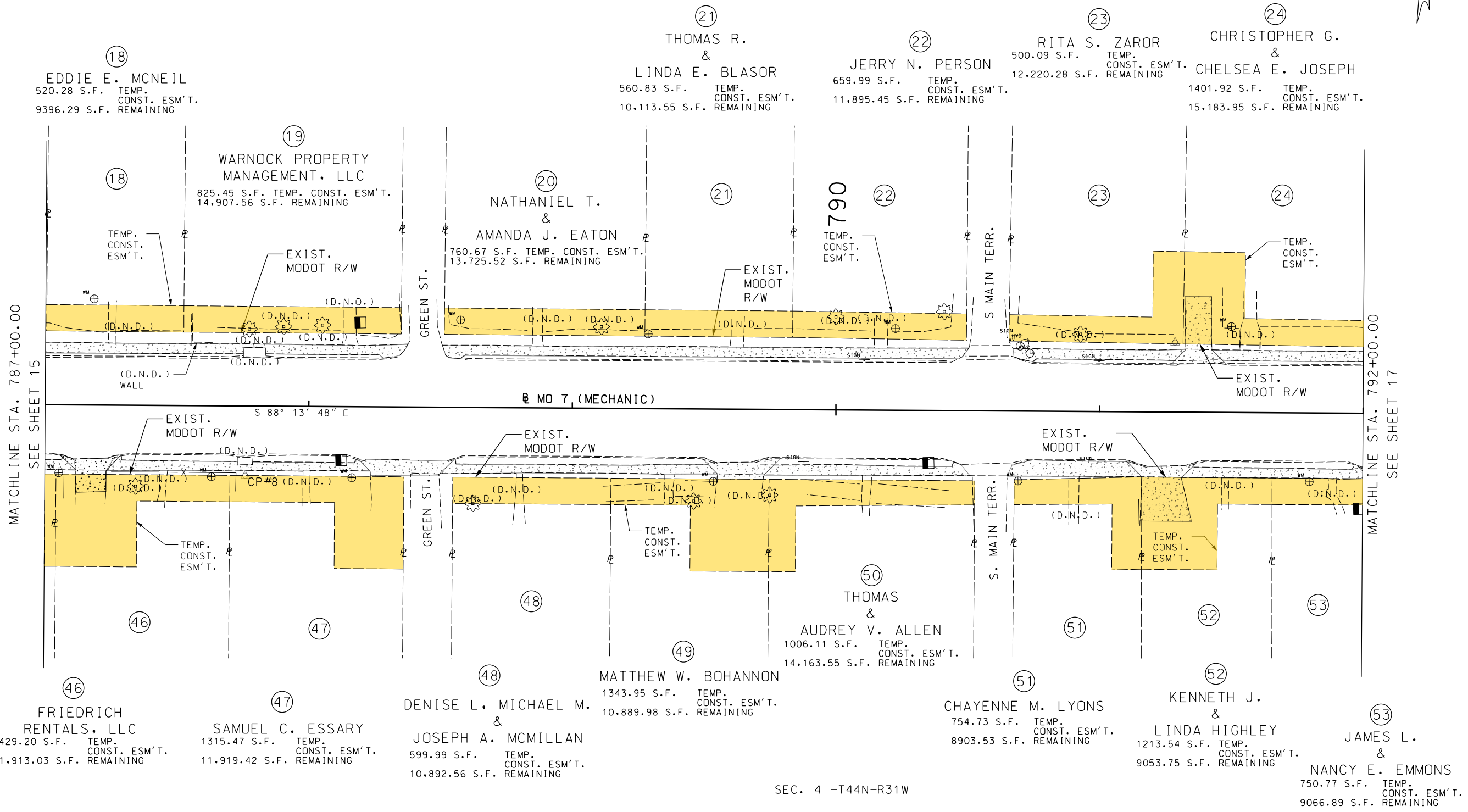

LEGEND	
	NEW SIDEWALK & ENTRANCE
	TEMPORARY CONSTRUCTION EASEMENT

SEC. 4 -T44N-R31W

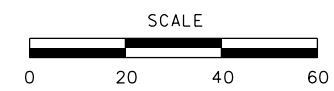
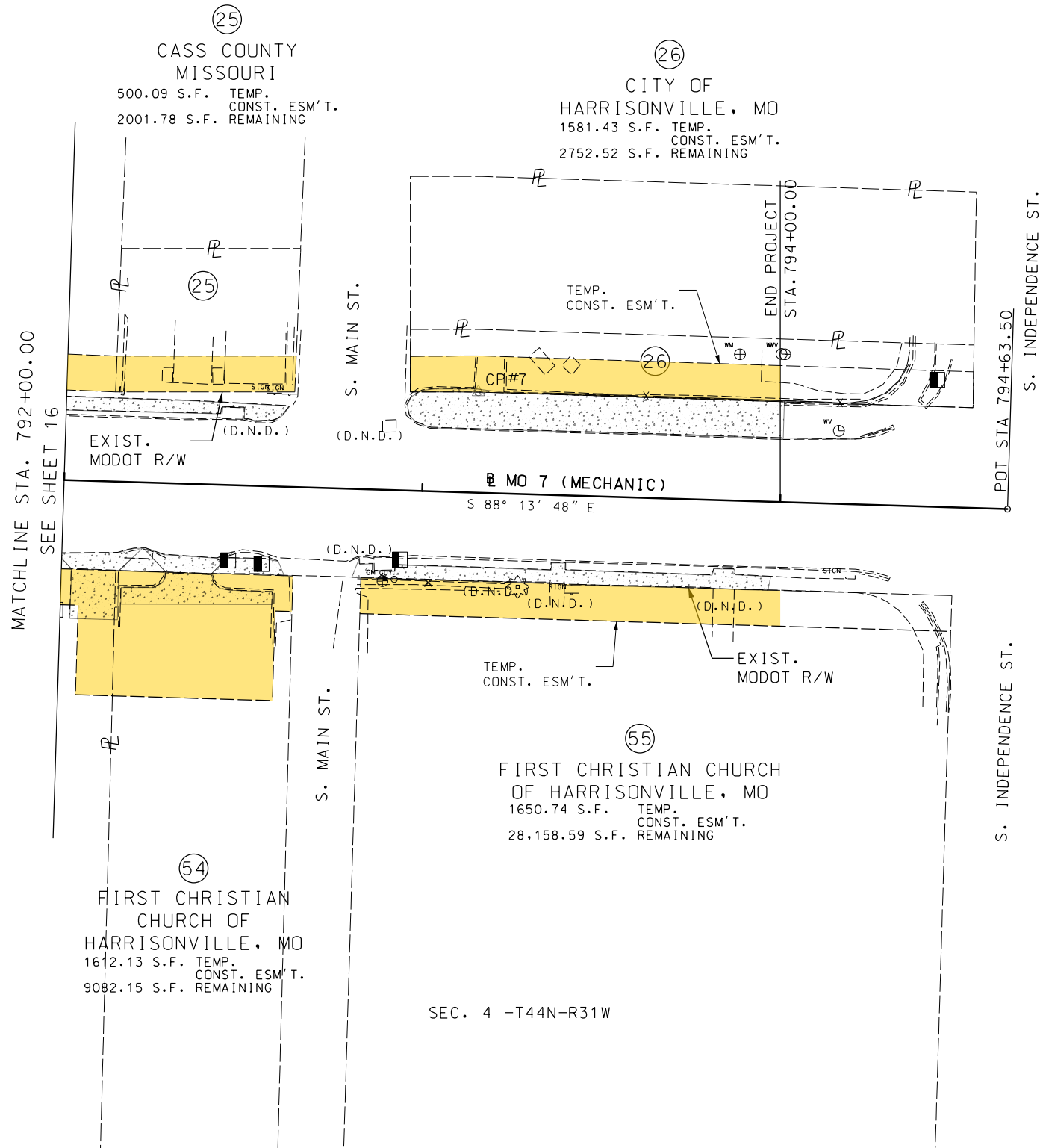

LEGEND	
	NEW SIDEWALK & ENTRANCE
	TEMPORARY CONSTRUCTION EASEMENT

"THIS MEDIA SHOULD NOT BE CONSIDERED A CERTIFIED DOCUMENT."

DATE PREPARED 5/14/2020	
ROUTE 7	STATE MO
DISTRICT KC	SHEET NO. 17
COUNTY CASS	
JOB NO. J4S3250	
CONTRACT ID.	
PROJECT NO.	
BRIDGE NO.	

DATE	DESCRIPTION

MISSOURI HIGHWAYS AND TRANSPORTATION COMMISSION

105 WEST CAPITOL
JEFFERSON CITY, MO 65102
1-888-ASK-MODOT (1-888-275-6636)

PLAN SHEET
MO 7 (MECHANIC ST.)
SHEET 14 OF 14