

ALL RIGHT OF WAY LINES AND CENTERLINES ARE TO BE CONSIDERED APPROXIMATE.

EXISTING R/W

INSTALL SIGN W16-9P ONTO EXISTING WARNING SIGN S1-1

INSTALL 15 LF OF 24" GROUP C PIPE

INSTALL 1' EARTH SHOULDER, TAPER TO EXIST.

ROUTE A (HIGH SCHOOL AVE.)

80' R/W

INSTALL 15 LF OF 24" GROUP C PIPE

INSTALL 1' EARTH SHOULDER, TAPER TO EXIST.

INSTALL SIGN W16-9P ONTO EXISTING WARNING SIGN S1-1

CONNECT TO EXIST. PIPE

EXISTING R/W

S OHIO ST.

- SIDEWALK
- CURB RAMP
- MEDIAN/APPROACH

ROUTE A SCALE: 1"=10'

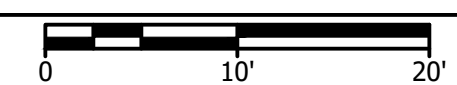

#	DATE	DESCRIPTION

Bartlett & West
 CERTIFICATE OF AUTHORITY NO. 009167 ENGINEERING
 www.bartlettwest.com

ARCHIE
ROUTE A
S. OHIO STREET INTERSECTION
 CONCEPTUAL PLANS
 ADA SIDEWALK IMPROVEMENTS
 CASS COUNTY MISSOURI

NOT FOR CONSTRUCTION

SEALED DATE:	====
DESIGNED BY:	----
DRAWN BY:	----
APPROVED BY:	----
DESIGN PROJ:	----
DATE:	----
DRAWING NO:	----
SHEET NO:	1 of 19

ALL RIGHT OF WAY LINES AND CENTERLINES ARE TO BE CONSIDERED APPROXIMATE.

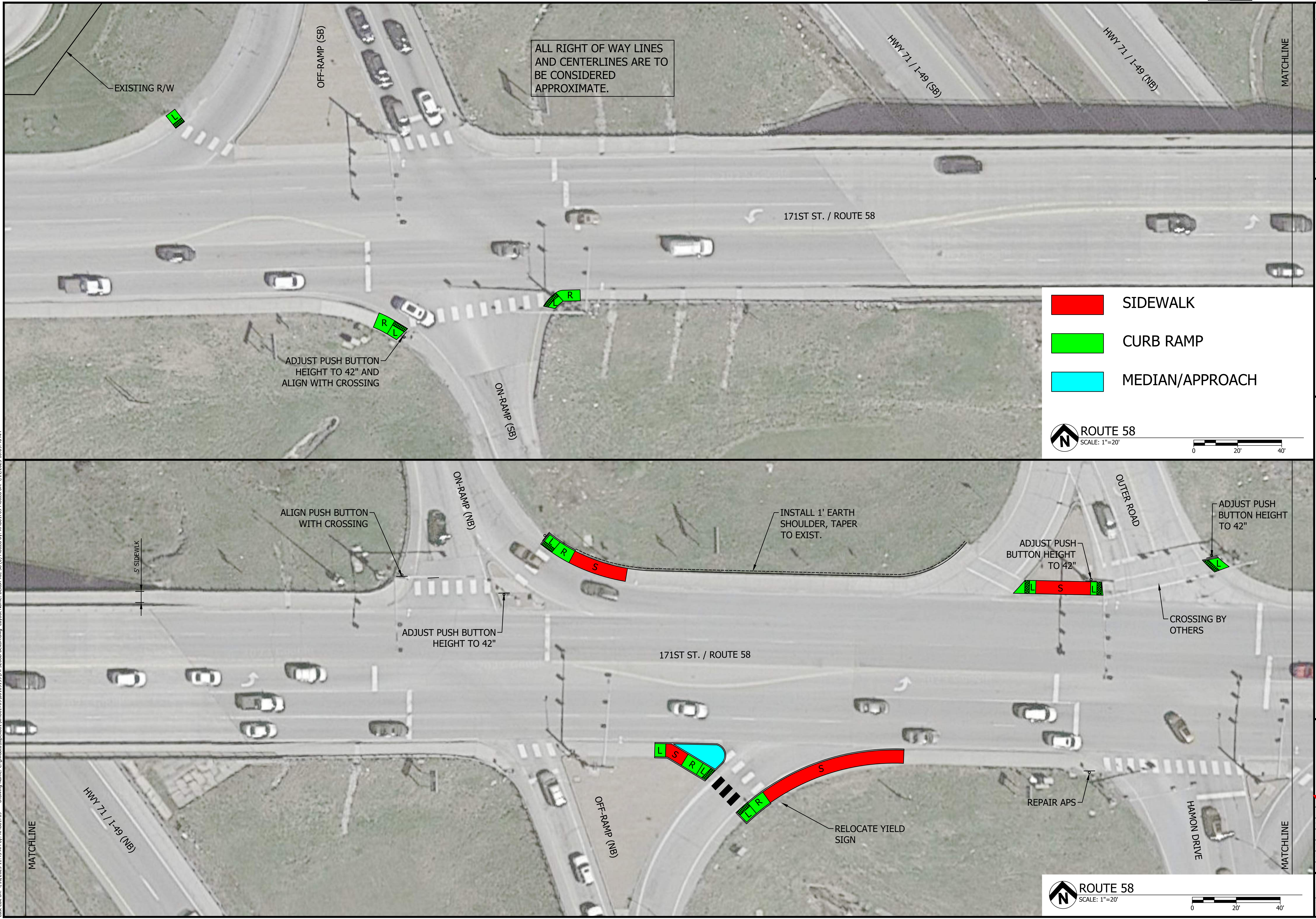

- SIDEWALK
- CURB RAMP
- MEDIAN/APPROACH

ROUTE 58
SCALE: 1"=20'

ROUTE 58
SCALE: 1"=20'

#	DATE	DESCRIPTION

Bartlett & West
www.bartlettwest.com

BELTON ROUTE 58
SB OFF-RAMP TO HAMON DRIVE
CONCEPTUAL PLANS
ADA SIDEWALK IMPROVEMENTS
CASS COUNTY MISSOURI

NOT FOR CONSTRUCTION

DESIGNED BY:	PAB
DRAWN BY:	PAB
APPROVED BY:	---
DESIGN PROJ:	J4P3268D
CONST PROJ:	---
SCALE:	AS NOTED
DATE:	====
DRAWING NO:	---
SHEET NO:	2 of 19

Last edit on: 4/10/2023 11:45 AM by: KHB01709 Drawing Name: C:\pwworkspace\1\m01709\10191\4P3268D Belton.dwg Plotted By: KHB01709 Plotted on: 4/11/2023 10:09:46 AM

ALL RIGHTS RESERVED. ALL BARTLETT & WEST PLANS, SPECIFICATIONS AND DRAWINGS ARE PROTECTED UNDER COPYRIGHT LAW, AND NO PART MAY BE COPIED, REPRODUCED, DISPLAYED PUBLICLY, USED TO CREATE DERIVATIVES, DISTRIBUTED, STORED IN A RETRIEVAL SYSTEM OR TRANSMITTED IN ANY FORM BY ANY MEANS WITHOUT PRIOR WRITTEN PERMISSION OF BARTLETT & WEST.

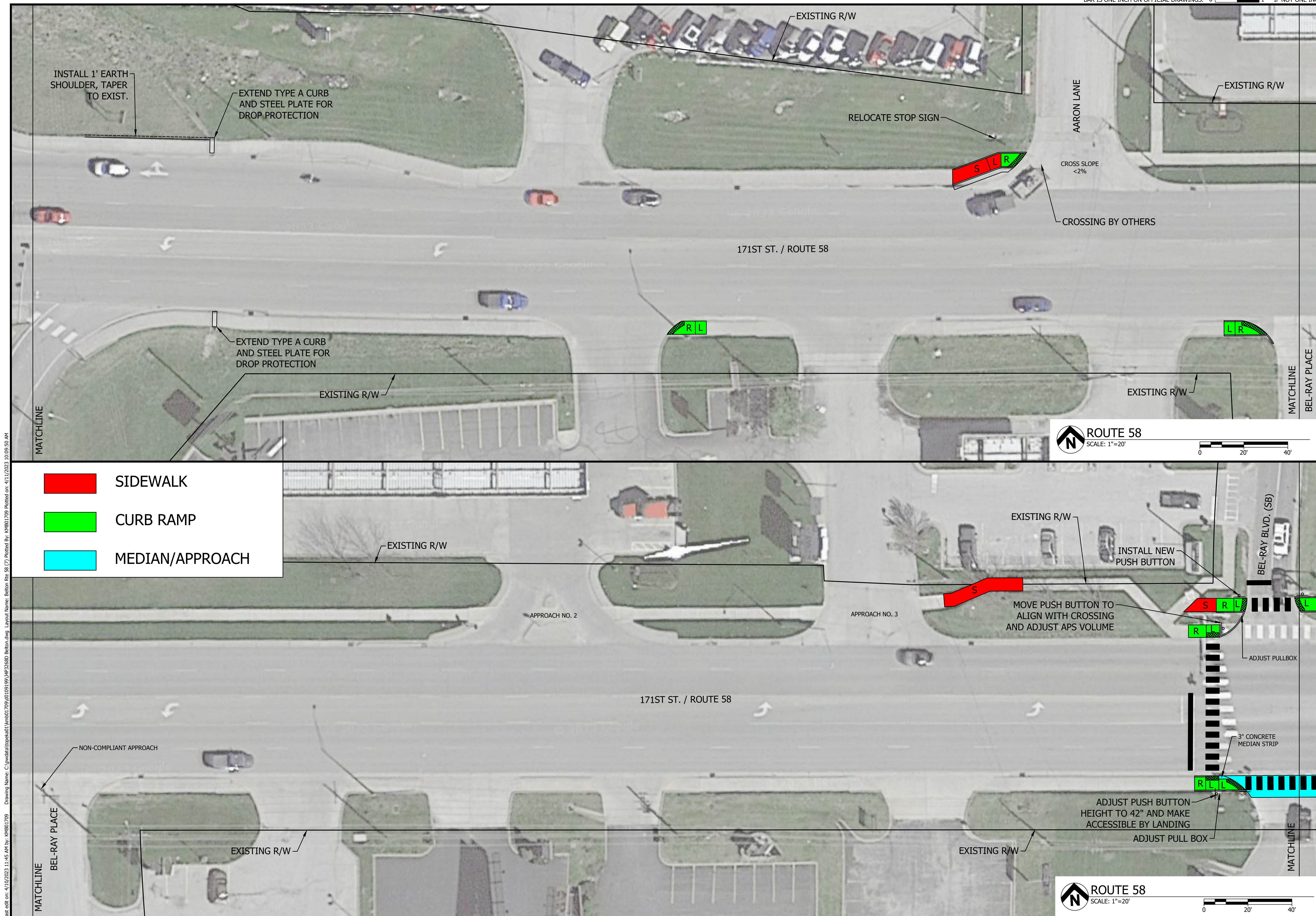

Last edit on: 4/10/2023 11:45 AM by: KRB01709 Drawing Name: C:\pwworkspace\Belton.dwg Layout Name: Belton Rte 58 (7) Plotted By: KRB01709 Plotted on: 4/11/2023 10:09:50 AM

- SIDEWALK
- CURB RAMP
- MEDIAN/APPROACH

ROUTE 58
SCALE: 1"=20'

ROUTE 58
SCALE: 1"=20'

#	DATE	DESCRIPTION



BELTON
ROUTE 58
HAMON DRIVE TO BEL-RAY BLVD.
CONCEPTUAL PLANS
ADA SIDEWALK IMPROVEMENTS
CASS COUNTY MISSOURI

NOT FOR CONSTRUCTION

DESIGNED BY:	---
DRAWN BY:	---
APPROVED BY:	---
DESIGN PROJ:	J4P3268D
CONST PROJ:	---
SCALE:	AS NOTED
DATE:	---
DRAWING NO:	---
SHEET NO:	3 of 19

ALL RIGHTS RESERVED. ALL BARTLETT & WEST PLANS, SPECIFICATIONS AND DRAWINGS ARE PROTECTED UNDER COPYRIGHT LAW, AND NO PART MAY BE COPIED, REPRODUCED, DISPLAYED PUBLICLY, USED TO CREATE DERIVATIVES, DISTRIBUTED, STORED IN A RETRIEVAL SYSTEM OR TRANSMITTED IN ANY FORM BY ANY MEANS WITHOUT PRIOR WRITTEN PERMISSION OF BARTLETT & WEST.

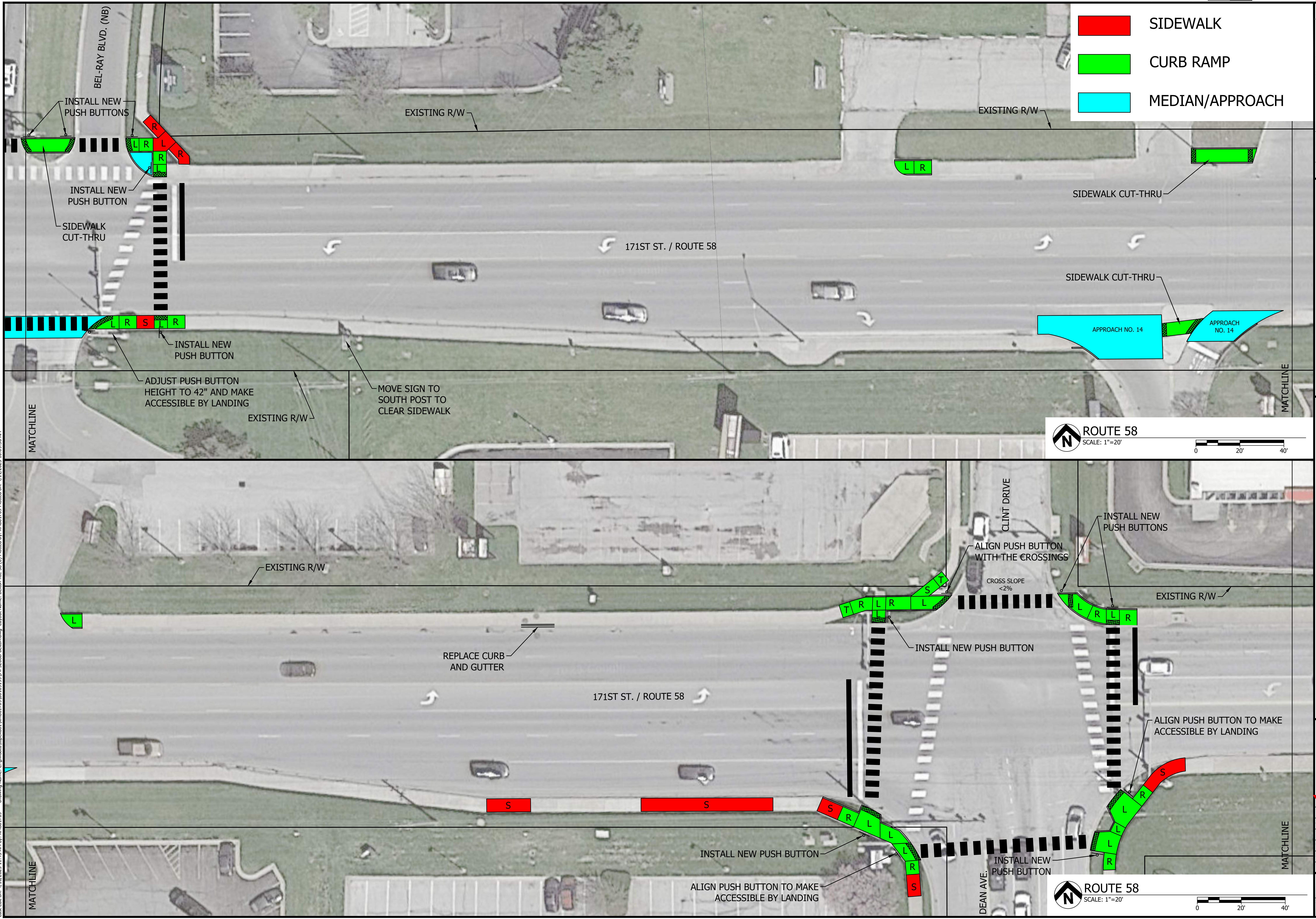

- SIDEWALK
- CURB RAMP
- MEDIAN/APPROACH

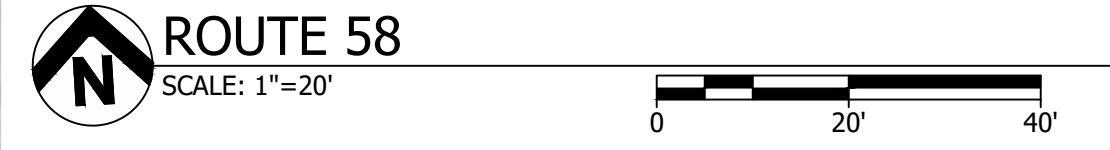
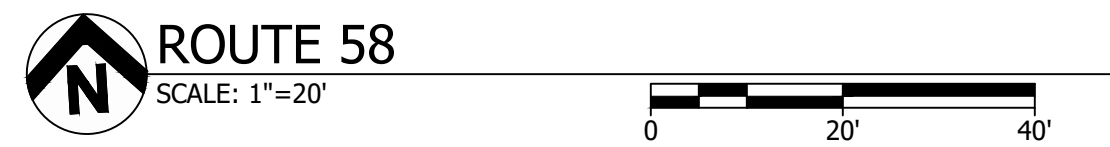

#	DATE	DESCRIPTION

Bartlett & West
www.bartlettwest.com

BELTON ROUTE 58 BEL-RAY BLVD. TO DEAN AVE.
CONCEPTUAL PLANS
ADA SIDEWALK IMPROVEMENTS
CASS COUNTY MISSOURI

NOT FOR CONSTRUCTION

DESIGNED BY:	PAB
DRAWN BY:	PAB
APPROVED BY:	
DESIGN PROJ:	19421.D30
CONST PROJ:	
SCALE:	AS NOTED
DATE:	
DRAWING NO:	
SHEET NO:	4 of 19

Last edit on: 4/10/2023 11:45 AM by: KKB01709 Drawing Name: C:\pwworkspace\1\vb01709\19421.D30\19421.D30.dwg Plot Date: 4/11/2023 10:09:56 AM

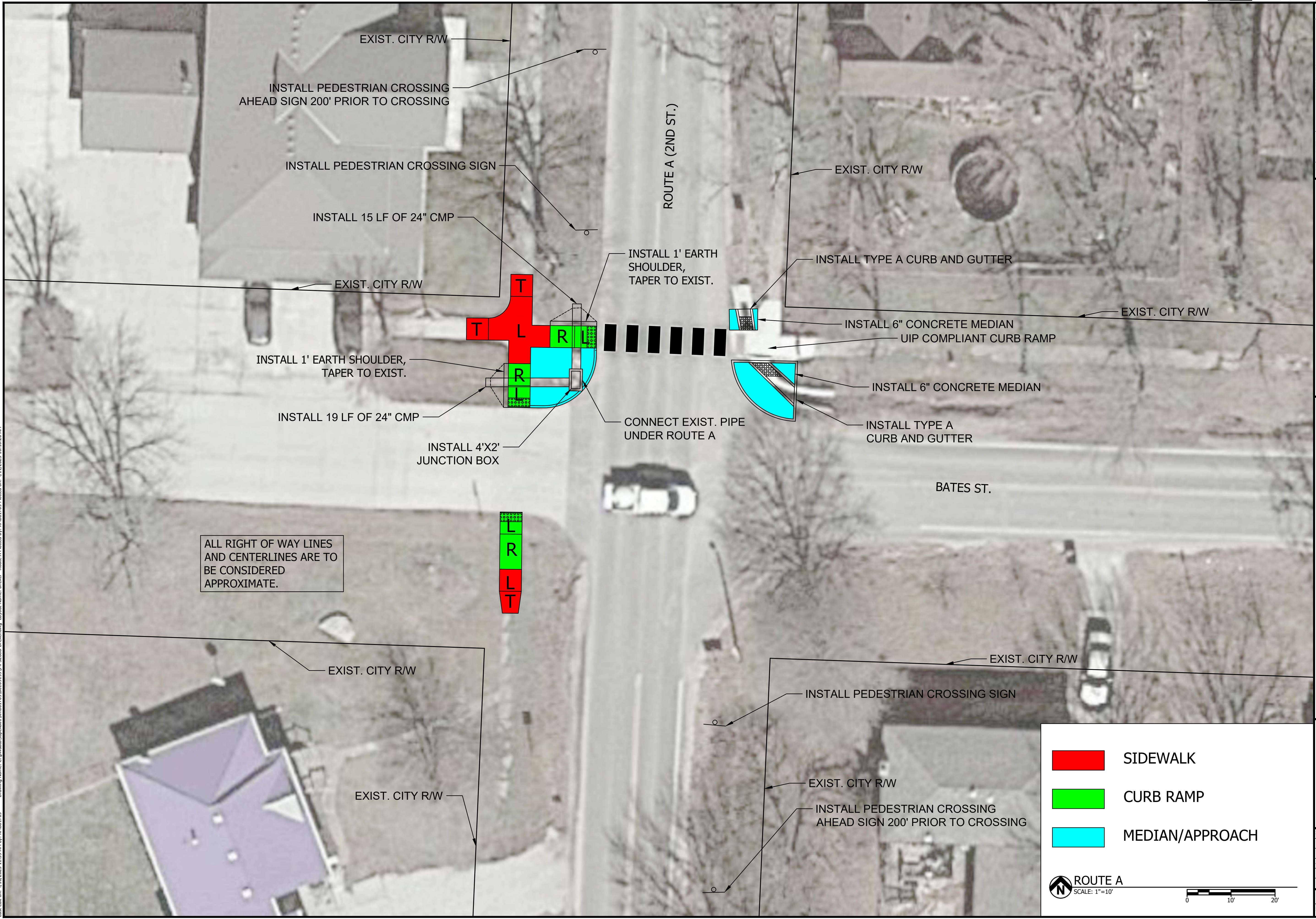

Last edit on: 4/10/2023 11:59 AM by: KKWB01709 Drawing Name: C:\pwworkspace\11\mbo1709\01019199\HP3208D Drexel.dwg Layout Name: Drexel - Route A Plotted By: KKWB01709 Plotted on: 4/11/2023 10:10:20 AM

#	DATE	DESCRIPTION

Bartlett & West
 CERTIFICATE OF AUTHORITY NO. 009457 ENGINEERING
 www.bartlettwest.com

DREXEL ROUTE A AT BATES STREET INTERSECTION
 CONCEPTUAL PLANS
 ADA SIDEWALK IMPROVEMENTS
 CASS COUNTY MISSOURI

NOT FOR CONSTRUCTION

SEALED DATE:	=====
DESIGNED BY:	----
DRAWN BY:	----
APPROVED BY:	----
DESIGN PROJ:	----
DATE:	----
DRAWING NO:	----
SHEET NO:	6 of 19

SCALE: 1"=10'

ROUTE A

ALL RIGHTS RESERVED. ALL BARTLETT & WEST PLANS, SPECIFICATIONS AND DRAWINGS ARE PROTECTED UNDER COPYRIGHT LAW, AND NO PART MAY BE COPIED, REPRODUCED, DISPLAYED PUBLICLY, USED TO CREATE DERIVATIVES, DISTRIBUTED, STORED IN A RETRIEVAL SYSTEM OR TRANSMITTED IN ANY FORM BY ANY MEANS WITHOUT PRIOR WRITTEN PERMISSION OF BARTLETT & WEST.

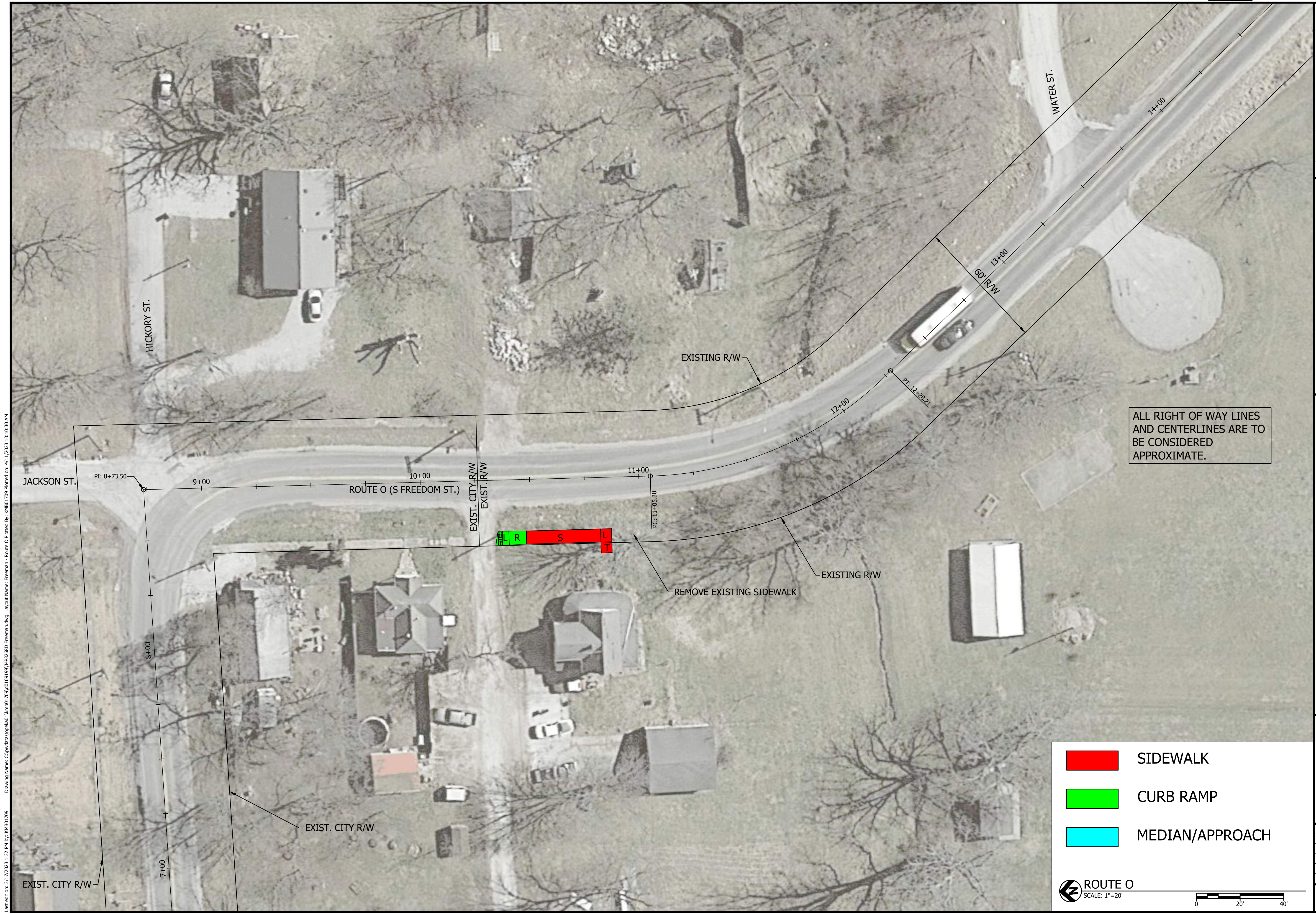

Last edit on: 3/17/2023 1:32 PM by: KWB01709
 Drawing Name: C:\pwwork\topo\01\kwb01709\0109199\WP3268D\Freeman.dwg Layout Name: Freeman - Route O Plotted by: KWB01709 Plotted on: 4/11/2023 10:10:30 AM

#	DATE	DESCRIPTION

Bartlett & West

CERTIFICATE OF AUTHORITY NO. 009467 ENGINEERING
www.bartlettwest.com

FREEMAN ROUTE O

CONCEPTUAL PLANS
ADA SIDEWALK IMPROVEMENTS
CASS COUNTY MISSOURI

NOT FOR CONSTRUCTION

SEALED DATE:	====
DESIGNED BY:	----
DRAWN BY:	----
APPROVED BY:	----
DESIGN PROJ:	---
DATE:	---
DRAWING NO:	----
SHEET NO:	7 of 19

ALL RIGHT OF WAY LINES AND CENTERLINES ARE TO BE CONSIDERED APPROXIMATE.

- SIDEWALK
- CURB RAMP
- MEDIAN/APPROACH

ROUTE O

SCALE: 1"=20'

ALL RIGHTS RESERVED. ALL BARTLETT & WEST PLANS, SPECIFICATIONS AND DRAWINGS ARE PROTECTED UNDER COPYRIGHT LAW, AND NO PART MAY BE COPIED, REPRODUCED, DISPLAYED PUBLICLY, USED TO CREATE DERIVATIVES, DISTRIBUTED, STORED IN A RETRIEVAL SYSTEM OR TRANSMITTED IN ANY FORM BY ANY MEANS WITHOUT PRIOR WRITTEN PERMISSION OF BARTLETT & WEST.

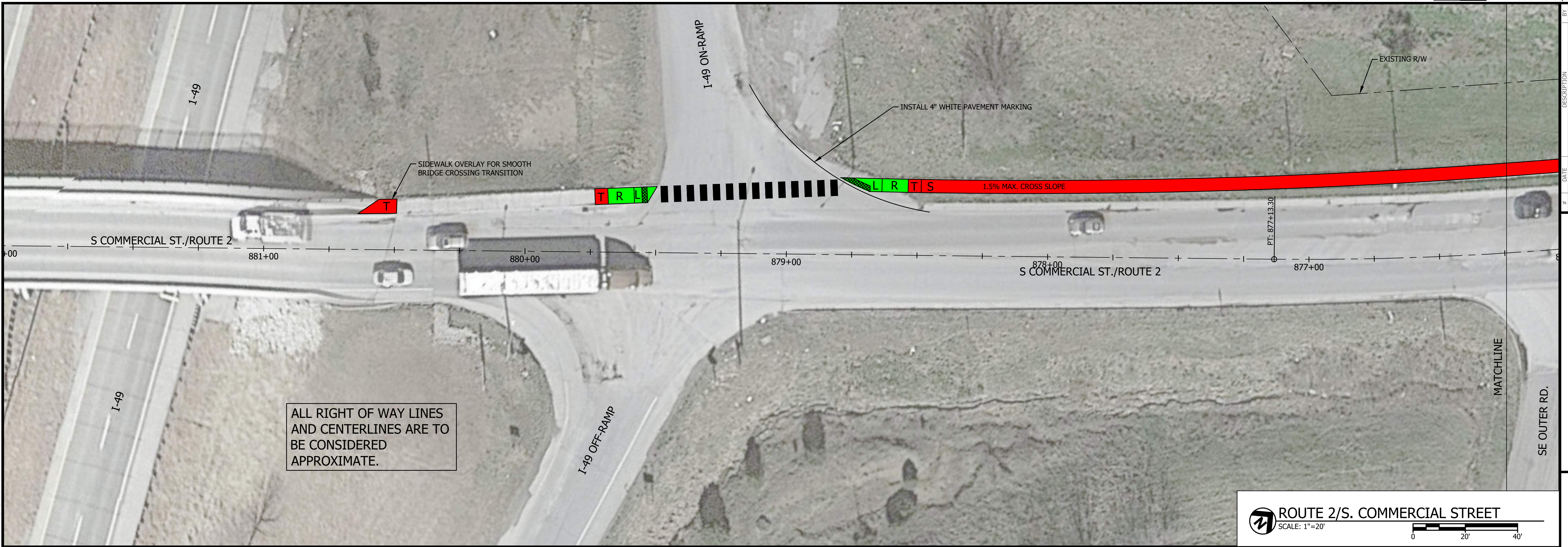

ALL RIGHT OF WAY LINES AND CENTERLINES ARE TO BE CONSIDERED APPROXIMATE.

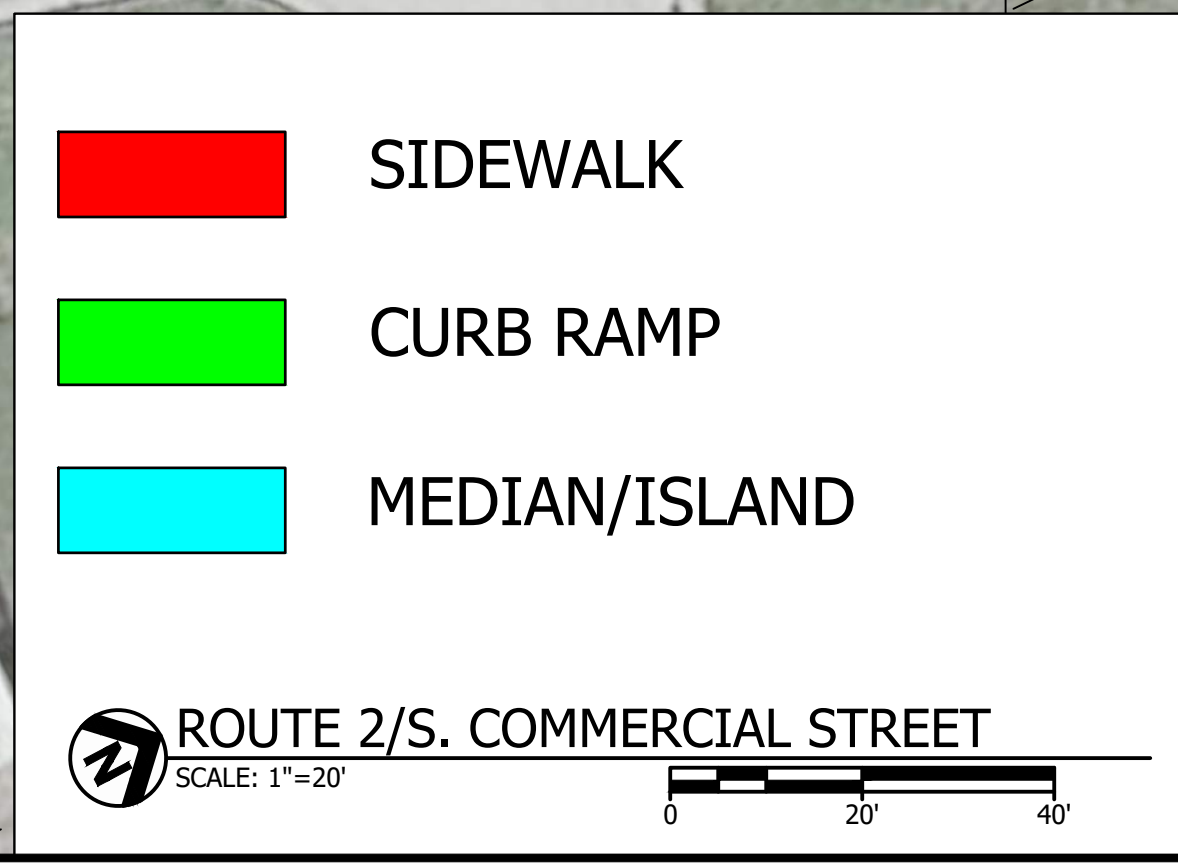

#	DATE	DESCRIPTION

Bartlett & West
 CERTIFICATE OF AUTHORITY NO. 009467 ENGINEERING
www.bartlettwest.com

HARRISONVILLE
ROUTE 2/S. COMMERCIAL STREET
I-49 TO HOTEL ENTRANCE
 CONCEPTUAL PLANS
 ADA SIDEWALK IMPROVEMENTS
 CASS COUNTY MISSOURI

NOT FOR CONSTRUCTION

SEALED DATE:	====
DESIGNED BY:	----
DRAWN BY:	----
APPROVED BY:	----
DESIGN PROJ:	----
DATE:	----
DRAWING NO:	----
SHEET NO:	8 of 19

ALL RIGHTS RESERVED. ALL BARTLETT & WEST PLANS, SPECIFICATIONS AND DRAWINGS ARE PROTECTED UNDER COPYRIGHT LAW, AND NO PART MAY BE COPIED, REPRODUCED, DISPLAYED PUBLICLY, USED TO CREATE DERIVATIVES, DISTRIBUTED, STORED IN A RETRIEVAL SYSTEM OR TRANSMITTED IN ANY FORM BY ANY MEANS WITHOUT PRIOR WRITTEN PERMISSION OF BARTLETT & WEST.

Vertical text on the left edge: Drawing Name: C:\pwworkspace\1\...; Layout Name: Harrisonville - Rte 2 (1) Plotted By: KM801709; Date: 4/11/2023 10:10:57 AM

- SIDEWALK
- CURB RAMP
- MEDIAN/APPROACH

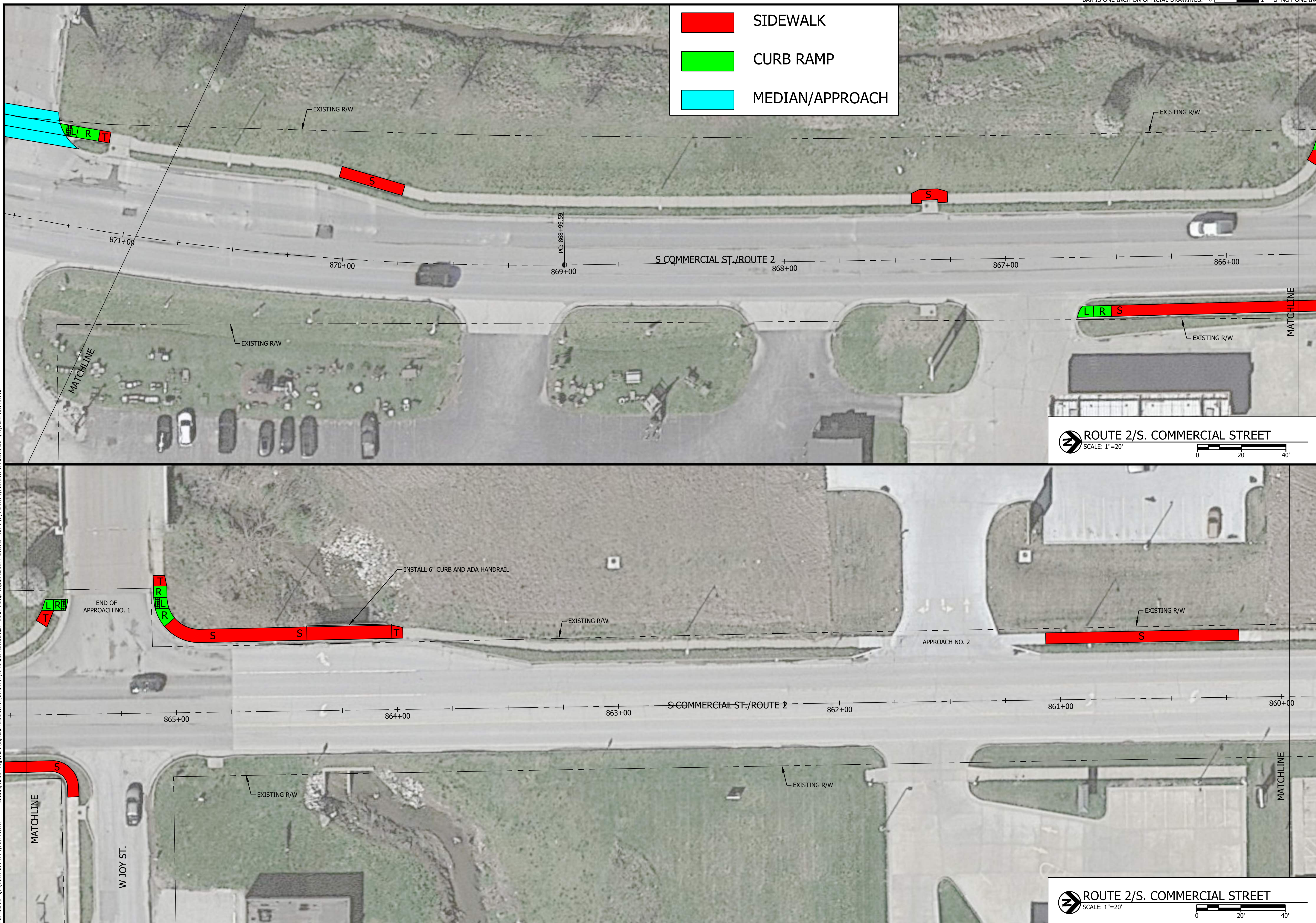

ROUTE 2/S. COMMERCIAL STREET
SCALE: 1"=20'
0 20' 40'

ROUTE 2/S. COMMERCIAL STREET
SCALE: 1"=20'
0 20' 40'

#	DATE	DESCRIPTION

Bartlett & West
 CERTIFICATE OF AUTHORITY NO. 009457 ENGINEERING
 www.bartlettwest.com



HARRISONVILLE
ROUTE 2/S. COMMERCIAL STREET
HOTEL ENTRANCE TO W JOY ST.
 CONCEPTUAL PLANS
 ADA SIDEWALK IMPROVEMENTS
 CASS COUNTY MISSOURI

NOT FOR CONSTRUCTION

SEALED DATE: ====
 DESIGNED BY: ---
 DRAWN BY: ---
 APPROVED BY: ---
 DESIGN PROJ: ---
 DATE: ---
 DRAWING NO: ---
 SHEET NO: 9 of 19

Last edit on: 3/23/2023 5:21 PM by: KM80709
 Drawing Name: C:\pwworkspace\1\m\0109159\1\p\230880_Harrisonville - Rte 2.dwg Layout Name: Harrisonville - Rte 2 (2) Plotted by: KM80709 Plotted on: 4/11/2023 10:11:04 AM

ALL RIGHTS RESERVED. ALL BARTLETT & WEST PLANS, SPECIFICATIONS AND DRAWINGS ARE PROTECTED UNDER COPYRIGHT LAW, AND NO PART MAY BE COPIED, REPRODUCED, DISPLAYED PUBLICLY, USED TO CREATE DERIVATIVES, DISTRIBUTED, STORED IN A RETRIEVAL SYSTEM OR TRANSMITTED IN ANY FORM BY ANY MEANS WITHOUT PRIOR WRITTEN PERMISSION OF BARTLETT & WEST.

	SIDEWALK
	CURB RAMP
	MEDIAN/APPROACH

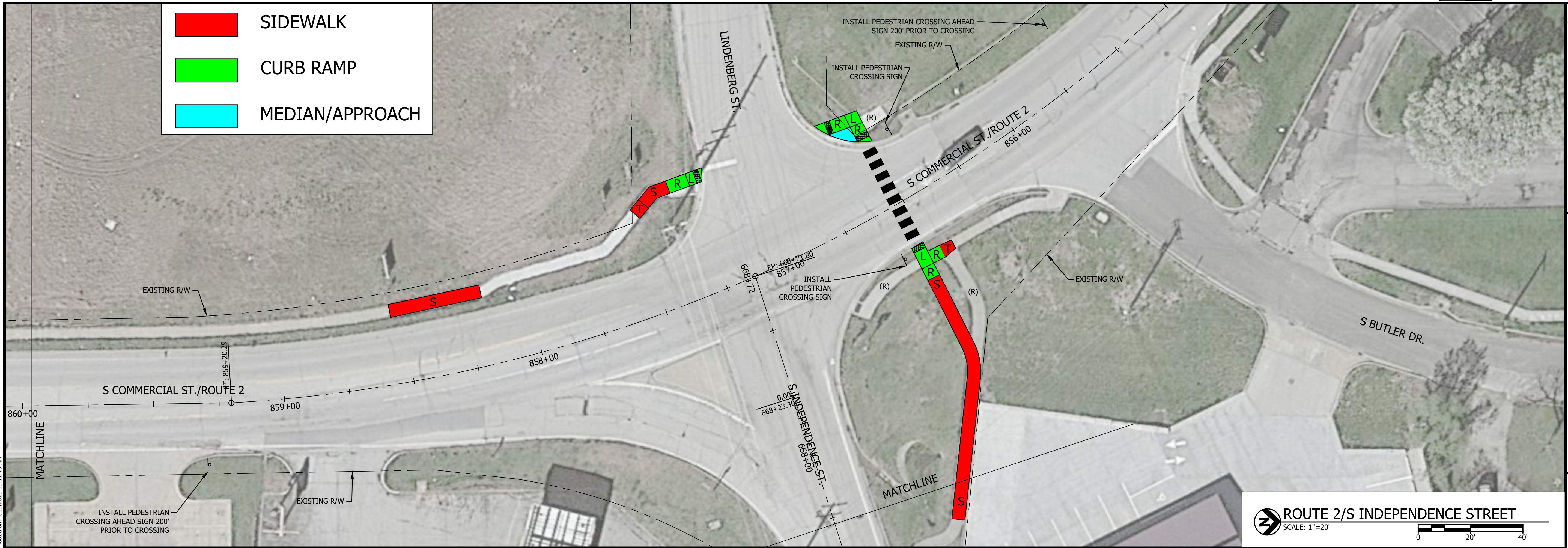

ROUTE 2/S INDEPENDENCE STREET
SCALE: 1"=20'

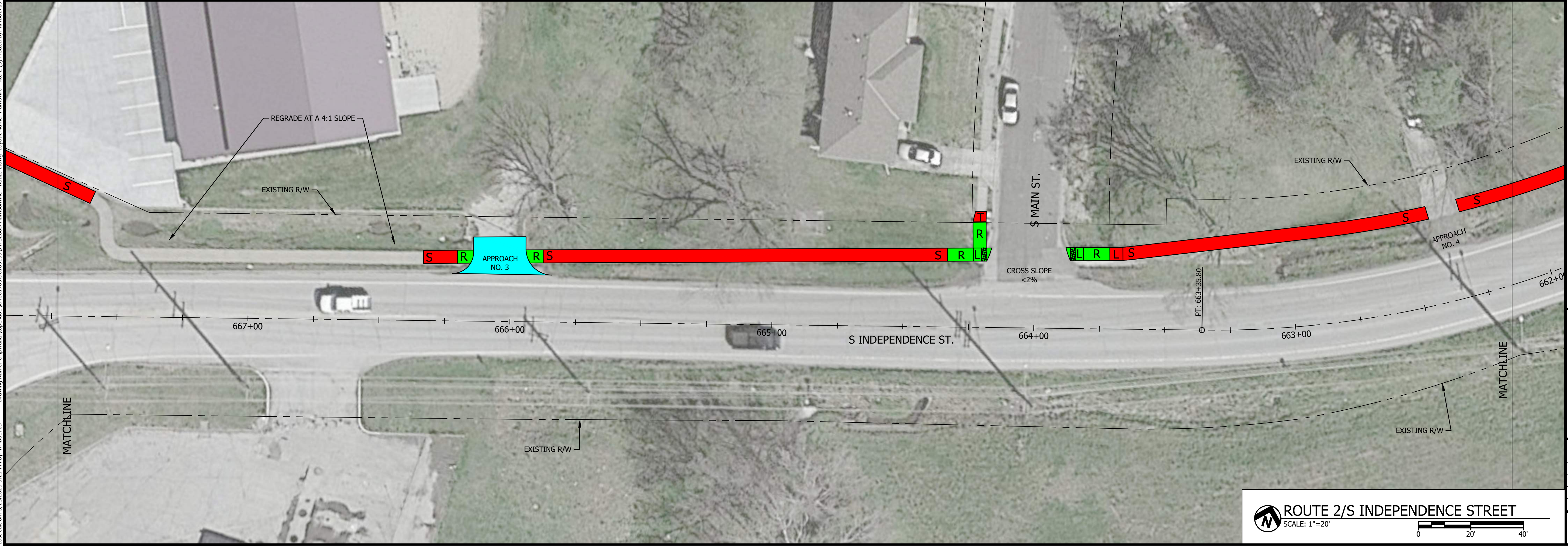

ROUTE 2/S INDEPENDENCE STREET
SCALE: 1"=20'

#	DATE	DESCRIPTION

Bartlett & West
 CERTIFICATE OF AUTHORITY NO. 009167 ENGINEERING
 www.bartlettwest.com

**HARRISONVILLE
 ROUTE 2/S INDEPENDENCE STREET
 W JOY STREET TO ORCHARD ROAD
 CONCEPTUAL PLANS
 ADA SIDEWALK IMPROVEMENTS
 CASS COUNTY MISSOURI**

NOT FOR CONSTRUCTION

SEALED DATE:	====
DESIGNED BY:	---
DRAWN BY:	---
APPROVED BY:	---
DESIGN PROJ:	---
DATE:	---
DRAWING NO:	---
SHEET NO:	10 of 19

Drawing Name: C:\pwworkspace\1\m\0109167\00109167\HARRISONVILLE - ROUTE 2.dwg Layout Name: Harrisonville - Route 2 (3) Plotted on: 4/11/2023 10:11:13 AM
 Last edit on: 3/23/2023 5:21 PM by: KM80709

ALL RIGHTS RESERVED. ALL BARTLETT & WEST PLANS, SPECIFICATIONS AND DRAWINGS ARE PROTECTED UNDER COPYRIGHT LAW, AND NO PART MAY BE COPIED, REPRODUCED, DISPLAYED PUBLICLY, USED TO CREATE DERIVATIVES, DISTRIBUTED, STORED IN A RETRIEVAL SYSTEM OR TRANSMITTED IN ANY FORM BY ANY MEANS WITHOUT PRIOR WRITTEN PERMISSION OF BARTLETT & WEST.

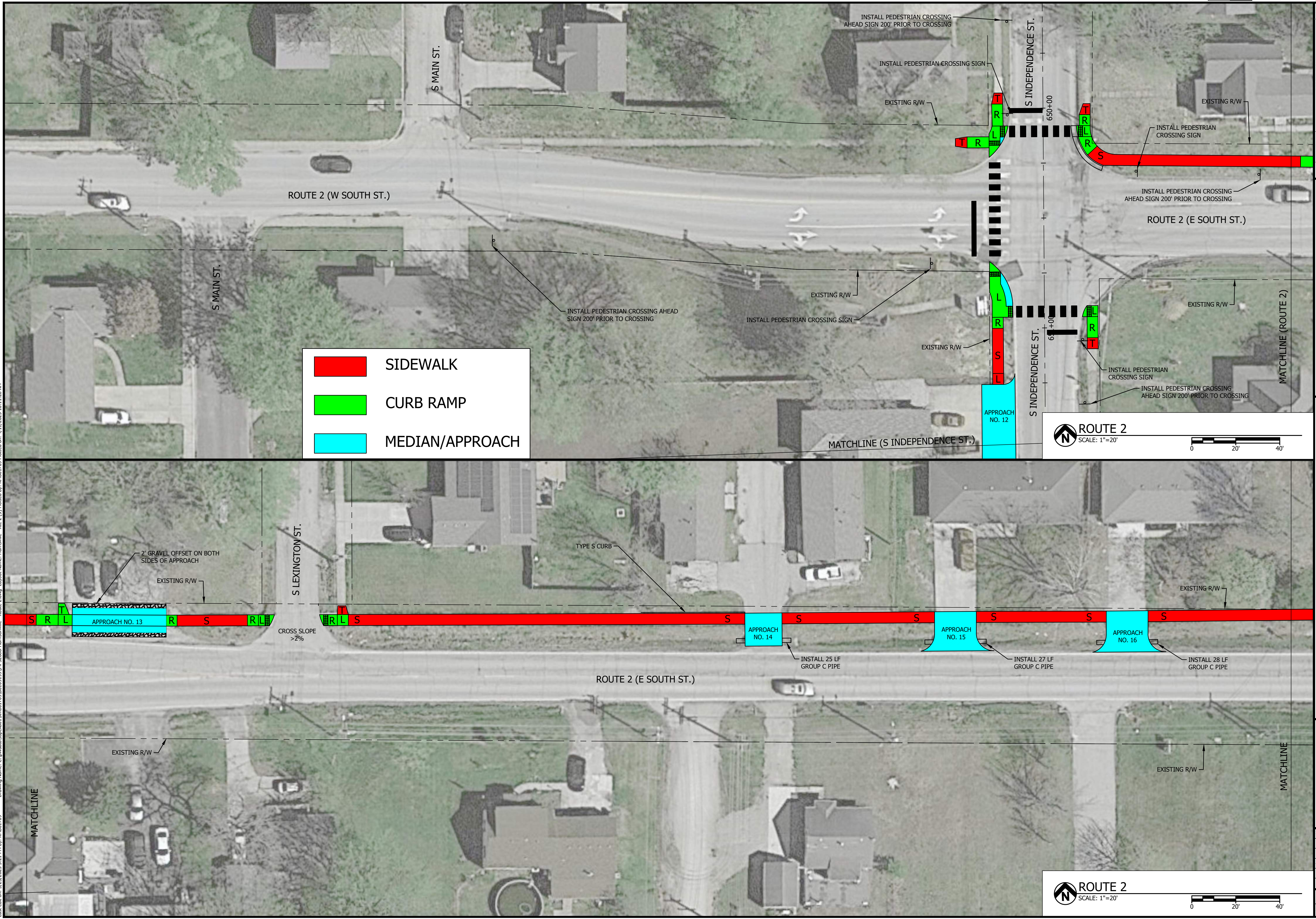

	SIDEWALK
	CURB RAMP
	MEDIAN/APPROACH

ROUTE 2
SCALE: 1"=20'

ROUTE 2
SCALE: 1"=20'

Drawing Name: C:\pwworkspace\11\mbox01709\00109199\11\p3268d Harrisonville - Route 2.dwg Layout Name: Harrisonville - Rte 2 (S) Plotted by: KM801709 Plotted on: 4/11/2023 10:11:28 AM
 Last edit on: 3/23/2023 5:21 PM by: KM801709

#	DATE	DESCRIPTION

Bartlett & West
 CERTIFICATE OF AUTHORITY NO. 009457 ENGINEERING
 www.bartlettwest.com

**HARRISONVILLE
 ROUTE 2
 S MAIN STREET TO HIGHLAND STREET
 CONCEPTUAL PLANS
 ADA SIDEWALK IMPROVEMENTS
 CASS COUNTY MISSOURI**

NOT FOR CONSTRUCTION

SEALED DATE:	====
DESIGNED BY:	----
DRAWN BY:	----
APPROVED BY:	----
DESIGN PROJ:	----
DATE:	----
DRAWING NO:	----
SHEET NO:	12 of 19

ALL RIGHTS RESERVED. ALL BARTLETT & WEST PLANS, SPECIFICATIONS AND DRAWINGS ARE PROTECTED UNDER COPYRIGHT LAW, AND NO PART MAY BE COPIED, REPRODUCED, DISPLAYED PUBLICLY, USED TO CREATE DERIVATIVES, DISTRIBUTED, STORED IN A RETRIEVAL SYSTEM OR TRANSMITTED IN ANY FORM BY ANY MEANS WITHOUT PRIOR WRITTEN PERMISSION OF BARTLETT & WEST.

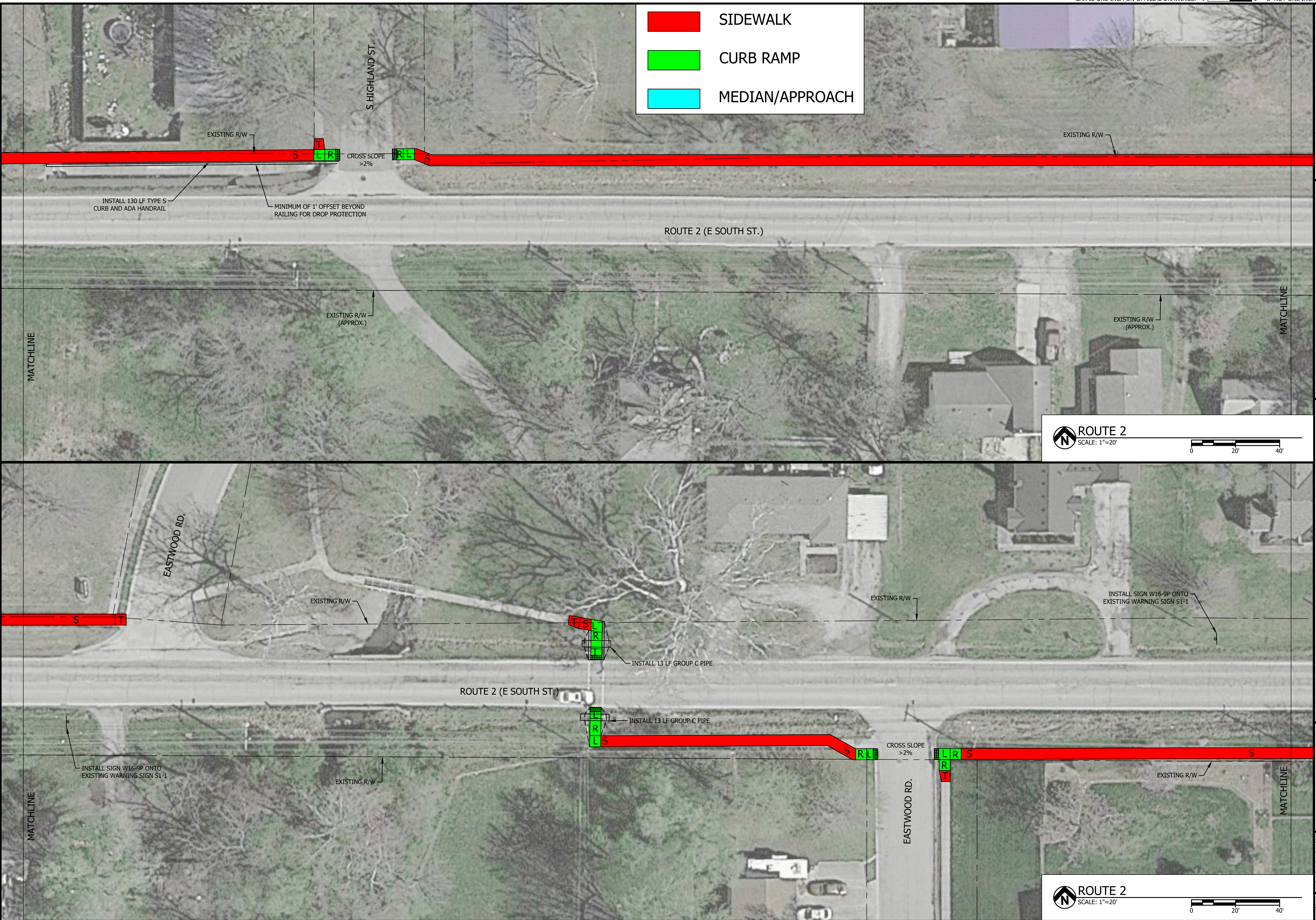

	SIDEWALK
	CURB RAMP
	MEDIAN/APPROACH

#	DATE	DESCRIPTION

Bartlett & West
 CERTIFICATE OF AUTHORITY NO. 009167 ENGINEERING
 www.bartlettwest.com

**HARRISONVILLE
 ROUTE 2
 HIGHLAND STREET TO EASTWOOD ROAD
 CONCEPTUAL PLANS
 ADA SIDEWALK IMPROVEMENTS
 CASS COUNTY MISSOURI**

NOT FOR CONSTRUCTION

SEALED DATE:	====
DESIGNED BY:	----
DRAWN BY:	----
APPROVED BY:	----
DESIGN PROJ:	----
DATE:	----
DRAWING NO:	----
SHEET NO:	13 of 19

ROUTE 2
 SCALE: 1"=20'

ROUTE 2
 SCALE: 1"=20'

Last edit on: 3/23/2023 5:21 PM by: KM80709 Drawing Name: C:\pwworkspace\1\verb01709\00109199\HP3268D-Harrisonville - Route 2.dwg Layout Name: Harrisonville - Rte 2 (6) Plotted By: KM80709 Plotted on: 4/11/2023 10:11:33 AM

ALL RIGHTS RESERVED - ALL BARTLETT & WEST PLANS, SPECIFICATIONS AND DRAWINGS ARE PROTECTED UNDER COPYRIGHT LAW, AND NO PART MAY BE COPIED, REPRODUCED, DISPLAYED PUBLICLY, USED TO CREATE DERIVATIVES, DISTRIBUTED, STORED IN A RETRIEVAL SYSTEM OR TRANSMITTED IN ANY FORM BY ANY MEANS WITHOUT PRIOR WRITTEN PERMISSION OF BARTLETT & WEST.

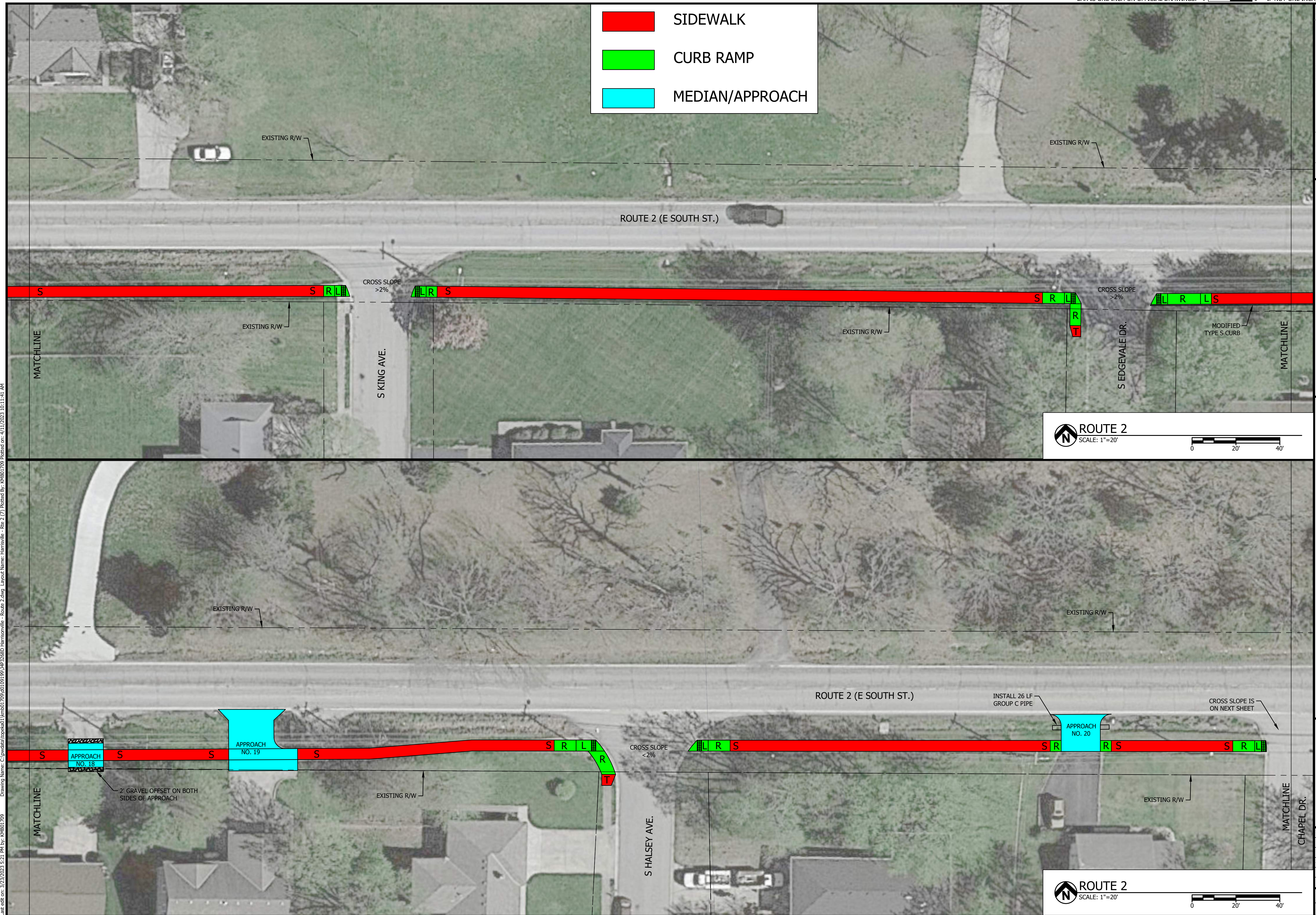

Drawing Name: C:\pwworkspace\1\mhb01709\00109199\HP3268D-Harrisonville - Route 2.dwg Layout Name: Harrisonville - Rte 2 (7) Plotted By: KM801709 Plotted on: 4/11/2023 10:11:41 AM
 Last edit on: 3/23/2023 5:21 PM by: KM801709

	SIDEWALK
	CURB RAMP
	MEDIAN/APPROACH

ROUTE 2
 SCALE: 1"=20'

ROUTE 2
 SCALE: 1"=20'

#	DATE	DESCRIPTION



CERTIFICATE OF AUTHORITY NO. 009167 ENGINEERING
 www.bartlettwest.com

HARRISONVILLE
ROUTE 2
EASTWOOD ROAD TO CHAPEL DRIVE
 CONCEPTUAL PLANS
 ADA SIDEWALK IMPROVEMENTS
 CASS COUNTY MISSOURI

NOT FOR CONSTRUCTION

SEALED DATE:	=====
DESIGNED BY:	----
DRAWN BY:	----
APPROVED BY:	----
DESIGN PROJ:	----
DATE:	----
DRAWING NO:	----
SHEET NO:	14 of 19

ALL RIGHTS RESERVED. ALL BARTLETT & WEST PLANS, SPECIFICATIONS AND DRAWINGS ARE PROTECTED UNDER COPYRIGHT LAW, AND NO PART MAY BE COPIED, REPRODUCED, DISPLAYED PUBLICLY, USED TO CREATE DERIVATIVES, DISTRIBUTED, STORED IN A RETRIEVAL SYSTEM OR TRANSMITTED IN ANY FORM BY ANY MEANS WITHOUT PRIOR WRITTEN PERMISSION OF BARTLETT & WEST.

	SIDEWALK
	CURB RAMP
	MEDIAN/APPROACH

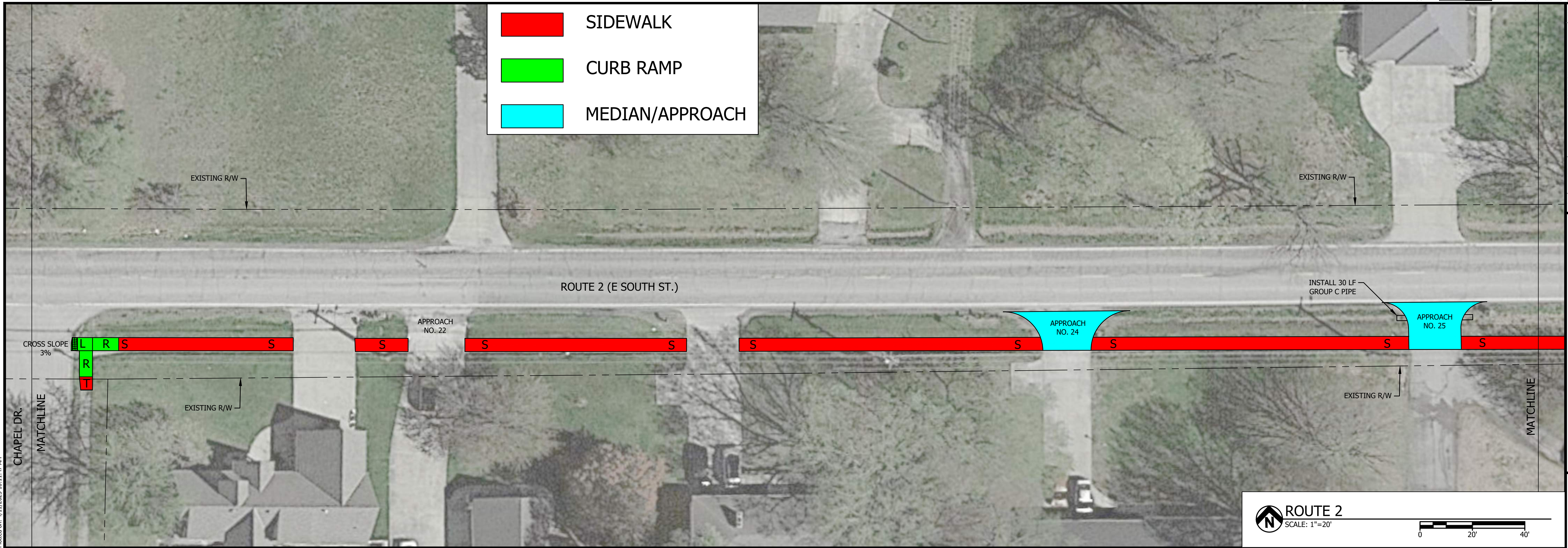

#	DATE	DESCRIPTION

Bartlett & West
 CERTIFICATE OF AUTHORITY NO. 009167
 ENGINEERING
 www.bartlettwest.com



**HARRISONVILLE
 ROUTE 2
 CHAPEL DRIVE TO CHAPEL DRIVE
 CONCEPTUAL PLANS
 ADA SIDEWALK IMPROVEMENTS
 CASS COUNTY MISSOURI**

NOT FOR CONSTRUCTION

SEALED DATE:	====
DESIGNED BY:	---
DRAWN BY:	---
APPROVED BY:	---
DESIGN PROJ:	---
DATE:	---
DRAWING NO:	---
SHEET NO:	15 of 19

Last edit on: 3/23/2023 5:21 PM by: KM80709 Drawing Name: C:\pwworkspace\1\mhb01709\01019199\MP3268D Harrisonville - Route 2.dwg Layout Name: Harrisonville - Rte 2 (8) Plotted by: KM80709 Plotted on: 4/11/2023 10:11:47 AM

ALL RIGHTS RESERVED - ALL BARTLETT & WEST PLANS, SPECIFICATIONS AND DRAWINGS ARE PROTECTED UNDER COPYRIGHT LAW, AND NO PART MAY BE COPIED, REPRODUCED, DISPLAYED PUBLICLY, USED TO CREATE DERIVATIVES, DISTRIBUTED, STORED IN A RETRIEVAL SYSTEM OR TRANSMITTED IN ANY FORM BY ANY MEANS WITHOUT PRIOR WRITTEN PERMISSION OF BARTLETT & WEST.

	SIDEWALK
	CURB RAMP
	MEDIAN/APPROACH

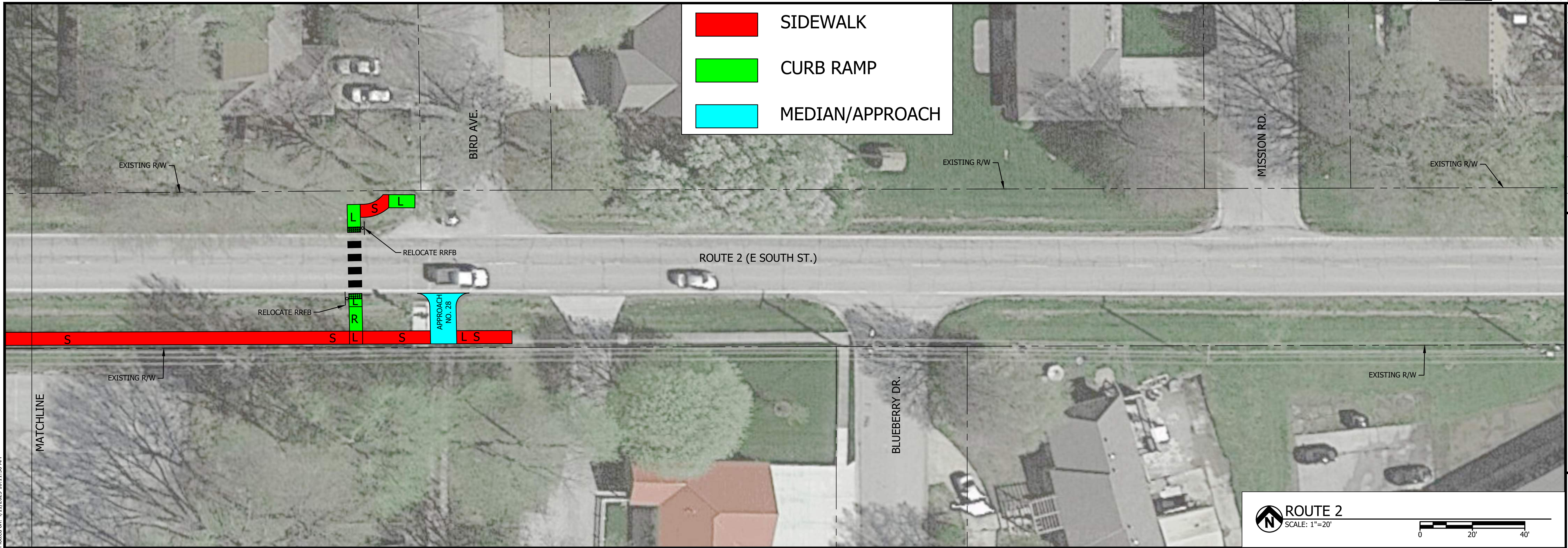

ROUTE 2
SCALE: 1"=20'

Last edit on: 3/23/2023 5:21 PM by: KMB01709 Drawing Name: C:\pwwork\topseta01\kmb01709\0109199\HP3268D-Harrisonville - Route 2.dwg Layout Name: Harrisonville - Rte 2 (9) Plotted By: KMB01709 Plotted on: 4/11/2023 10:11:50 AM

#	DATE	DESCRIPTION

Bartlett & West
ENGINEERING
CERTIFICATE OF AUTHORITY NO. 009167
www.bartlettwest.com

**HARRISONVILLE
ROUTE 2
CHAPEL DRIVE TO BLUEBERRY DRIVE
CONCEPTUAL PLANS
ADA SIDEWALK IMPROVEMENTS
CASS COUNTY MISSOURI**

NOT FOR CONSTRUCTION

SEALED DATE:	=====
DESIGNED BY:	----
DRAWN BY:	----
APPROVED BY:	---
DESIGN PROJ:	---
DATE:	---
DRAWING NO:	---
SHEET NO:	16 of 19

ALL RIGHTS RESERVED - ALL BARTLETT & WEST PLANS, SPECIFICATIONS AND DRAWINGS ARE PROTECTED UNDER COPYRIGHT LAW, AND NO PART MAY BE COPIED, REPRODUCED, DISPLAYED PUBLICLY, USED TO CREATE DERIVATIVES, DISTRIBUTED, STORED IN A RETRIEVAL SYSTEM OR TRANSMITTED IN ANY FORM BY ANY MEANS WITHOUT PRIOR WRITTEN PERMISSION OF BARTLETT & WEST.

ALL RIGHT OF WAY LINES AND CENTERLINES ARE TO BE CONSIDERED APPROXIMATE.

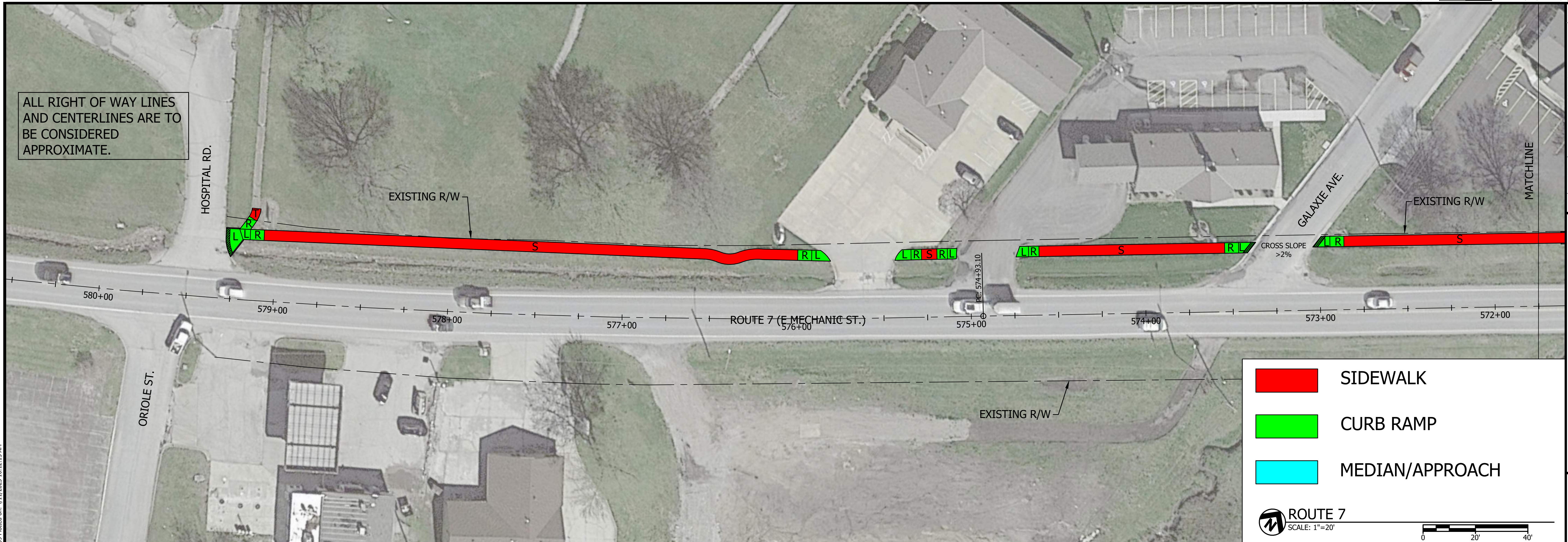

ROUTE 7
SCALE: 1"=20'

- SIDEWALK
- CURB RAMP
- MEDIAN/APPROACH

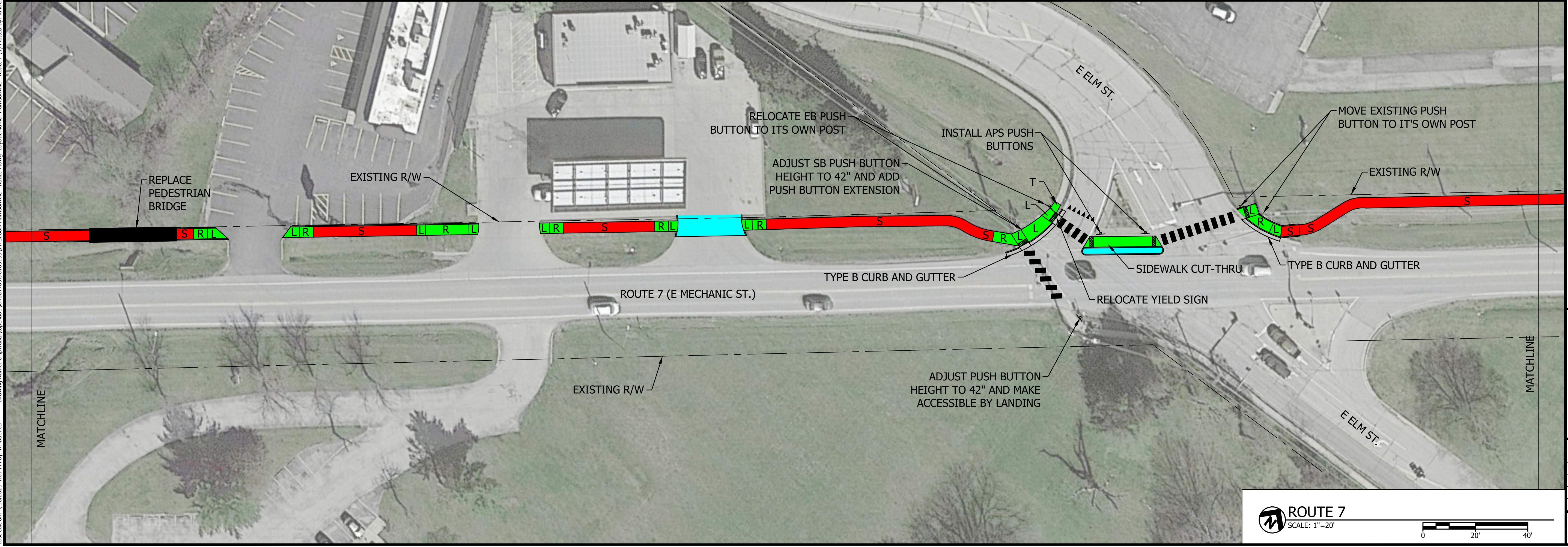

ROUTE 7
SCALE: 1"=20'

#	DATE	DESCRIPTION

Bartlett & West
 ENGINEERING
 CERTIFICATE OF AUTHORITY NO. 009167
 www.bartlettwest.com

**HARRISONVILLE
 ROUTE 7
 ORIOLE STREET TO E ELM STREET**
 CONCEPTUAL PLANS
 ADA SIDEWALK IMPROVEMENTS
 CASS COUNTY MISSOURI

NOT FOR CONSTRUCTION

SEALED DATE:	----
DESIGNED BY:	----
DRAWN BY:	----
APPROVED BY:	----
DESIGN PROJ:	----
DATE:	----
DRAWING NO:	----
SHEET NO:	17 of 19

Drawing Name: C:\pwork\h\topo\h01\verb01\709\01\09199\HP32368D-Harrisonville - Route 7 (1) Plotted By: KMB01709 Plotted on: 4/11/2023 10:12:15 AM
 Last edit on: 4/10/2023 4:01 PM by: KMB01709

ALL RIGHTS RESERVED. ALL BARTLETT & WEST PLANS, SPECIFICATIONS AND DRAWINGS ARE PROTECTED UNDER COPYRIGHT LAW, AND NO PART MAY BE COPIED, REPRODUCED, DISPLAYED PUBLICLY, USED TO CREATE DERIVATIVES, DISTRIBUTED, STORED IN A RETRIEVAL SYSTEM OR TRANSMITTED IN ANY FORM BY ANY MEANS WITHOUT PRIOR WRITTEN PERMISSION OF BARTLETT & WEST.

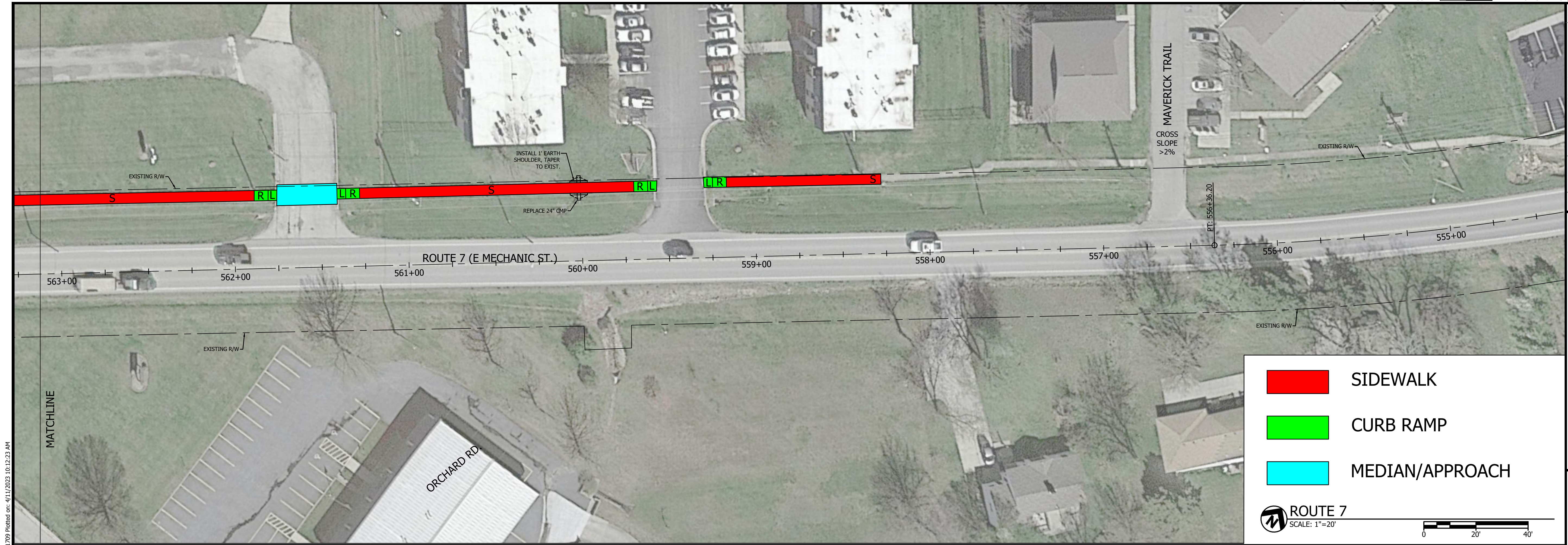

ROUTE 7
SCALE: 1"=20'

0 20' 40'

SIDEWALK
 CURB RAMP
 MEDIAN/APPROACH

Last edit on: 4/10/2023 4:01 PM by: KMB01709
Drawing Name: C:\pwwork\topseta01\kmb01709\00109199\HP3268D-Harrisonville - Route 7.dwg Layout Name: Harrisonville - Route 7 (2) Plotted By: KMB01709 Plotted on: 4/11/2023 10:12:23 AM

#	DATE	DESCRIPTION

Bartlett & West

CERTIFICATE OF AUTHORITY NO. 009167
ENGINEERING
www.bartlettwest.com

**HARRISONVILLE
ROUTE 7
E ELM STREET TO MAVERICK TRAIL
CONCEPTUAL PLANS
ADA SIDEWALK IMPROVEMENTS
CASS COUNTY MISSOURI**

NOT FOR CONSTRUCTION

SEALED DATE:	----
DESIGNED BY:	----
DRAWN BY:	----
APPROVED BY:	----
DESIGN PROJ:	----
DATE:	----
DRAWING NO:	----
SHEET NO:	18 of 19

ALL RIGHTS RESERVED. ALL BARTLETT & WEST PLANS, SPECIFICATIONS AND DRAWINGS ARE PROTECTED UNDER COPYRIGHT LAW, AND NO PART MAY BE COPIED, REPRODUCED, DISPLAYED PUBLICLY, USED TO CREATE DERIVATIVES, DISTRIBUTED, STORED IN A RETRIEVAL SYSTEM OR TRANSMITTED IN ANY FORM BY ANY MEANS WITHOUT PRIOR WRITTEN PERMISSION OF BARTLETT & WEST.

Last edit on: 4/10/2023 11:07 AM by: KMB01709 Drawing Name: C:\pwwork\topol\1\mb01709\00109199\HP32068D Peculiar.dwg Layout Name: Peculiar - Old Or 71 Plotted on: 4/11/2023 10:12:32 AM

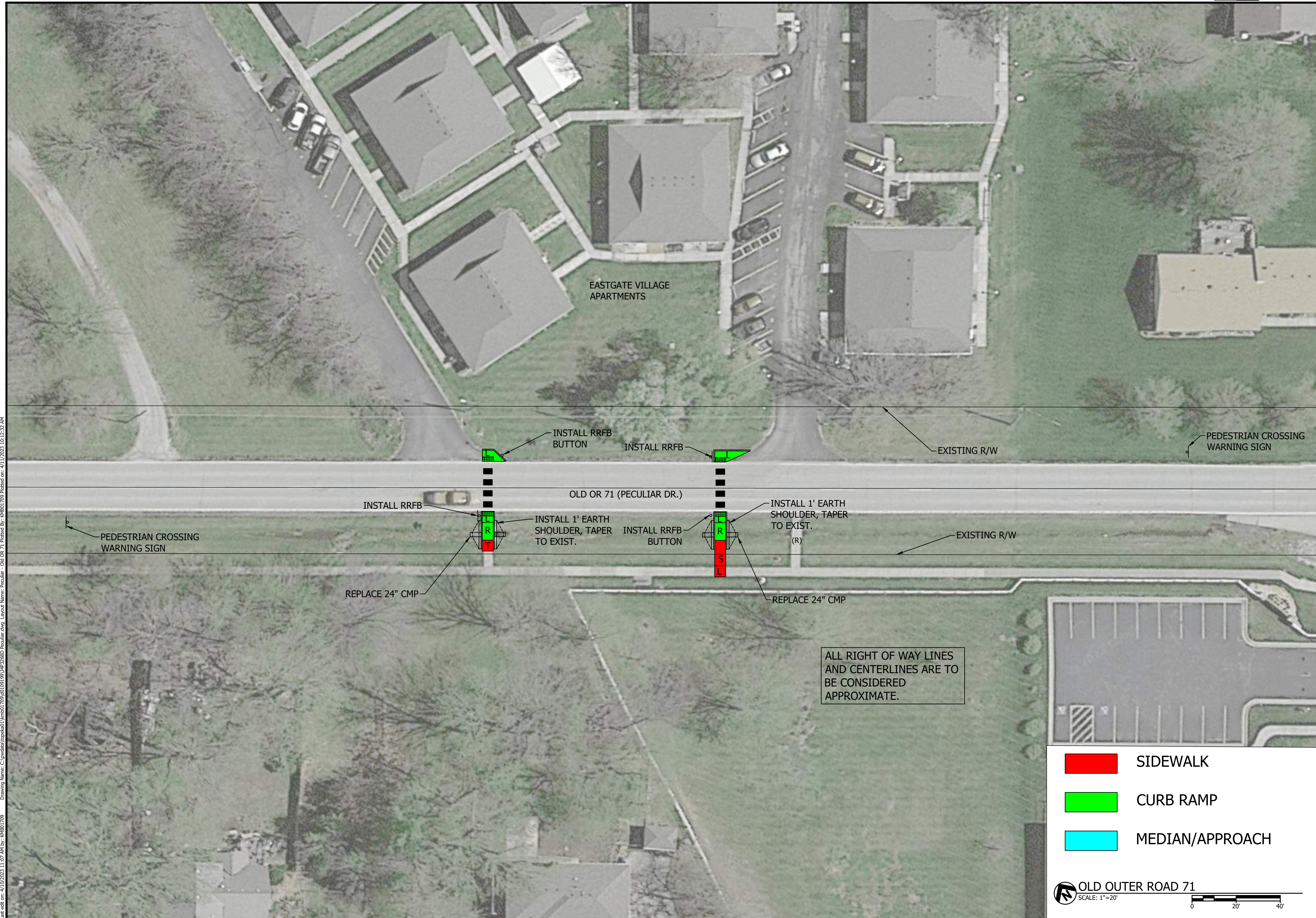

EASTGATE VILLAGE APARTMENTS

#	DATE	DESCRIPTION

Bartlett & West

CERTIFICATE OF AUTHORITY NO. 009167 ENGINEERING
www.bartlettwest.com

**PECULIAR
OLD OUTER ROAD 71**

CONCEPTUAL PLANS
ADA SIDEWALK IMPROVEMENTS
CASS COUNTY MISSOURI

NOT FOR CONSTRUCTION

- SIDEWALK
- CURB RAMP
- MEDIAN/APPROACH

OLD OUTER ROAD 71
SCALE: 1"=20'

SEALED DATE:	====
DESIGNED BY:	----
DRAWN BY:	----
APPROVED BY:	----
DESIGN PROJ:	----
DATE:	----
DRAWING NO:	----
SHEET NO:	19 of 19

ALL RIGHTS RESERVED. ALL BARTLETT & WEST PLANS, SPECIFICATIONS AND DRAWINGS ARE PROTECTED UNDER COPYRIGHT LAW, AND NO PART MAY BE COPIED, REPRODUCED, DISPLAYED PUBLICLY, USED TO CREATE DERIVATIVES, DISTRIBUTED, STORED IN A RETRIEVAL SYSTEM OR TRANSMITTED IN ANY FORM BY ANY MEANS WITHOUT PRIOR WRITTEN PERMISSION OF BARTLETT & WEST.