

SOUTH OF FRONT STREET RAMPS

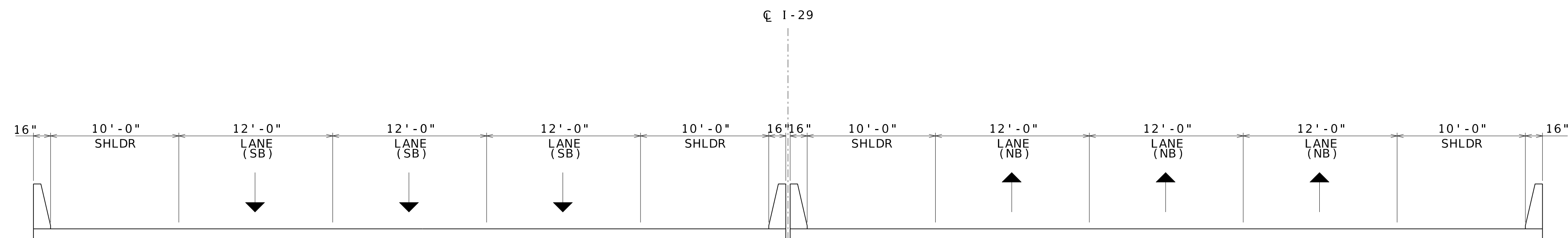

NORTH OF FRONT STREET RAMPS

FINAL CONFIGURATION
L0788

DATE PREPARED 11/3/2025	
ROUTE I-29	STATE MO
DISTRICT KC	SHEET NO. 49
COUNTY JACKSON/CLAY	
JOB NO. J413458	
CONTRACT ID.	
PROJECT NO.	
BRIDGE NO.	

DESCRIPTION	DATE

MISSOURI HIGHWAYS AND TRANSPORTATION COMMISSION

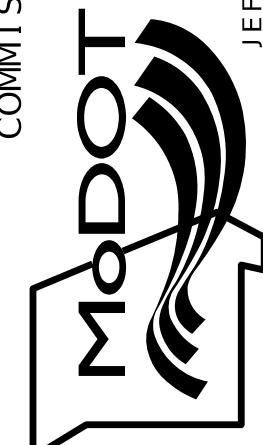

105 WEST CAPITOL
JEFFERSON CITY, MO 65102
1-888-ASK-MODOT (1-888-275-6636)



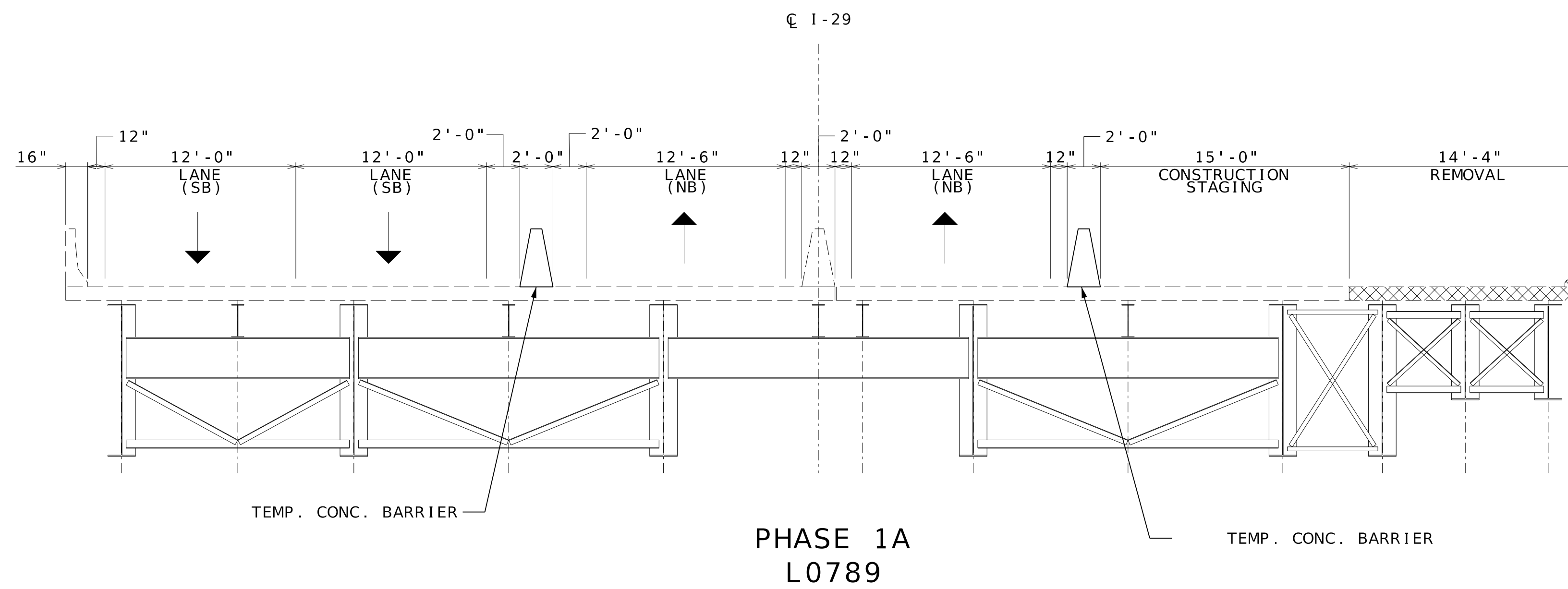

TRAFFIC CONTROL SHEET
BRIDGE PHASING TYPICALS
SHEET 10 OF 20



DATE PREPARED 11/3/2025	
ROUTE I-29	STATE MO
DISTRICT KC	SHEET NO. 51
COUNTY JACKSON/CLAY	
JOB NO. J413458	
CONTRACT ID.	
PROJECT NO.	
BRIDGE NO.	

DESCRIPTION	DATE

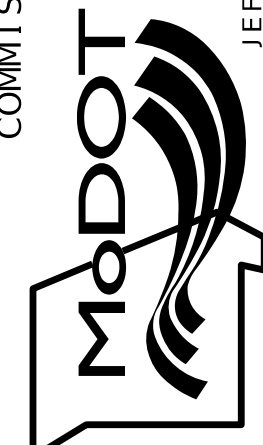
MISSOURI HIGHWAYS AND TRANSPORTATION COMMISSION

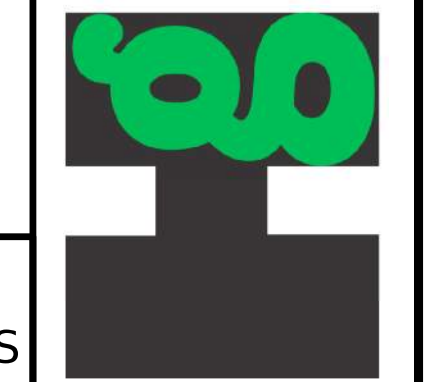

105 WEST CAPITOL
JEFFERSON CITY, MO 65102
1-888-ASK-MODOT (1-888-275-6636)

TRAFFIC CONTROL SHEET
BRIDGE PHASING TYPICALS
SHEET 12 OF 20

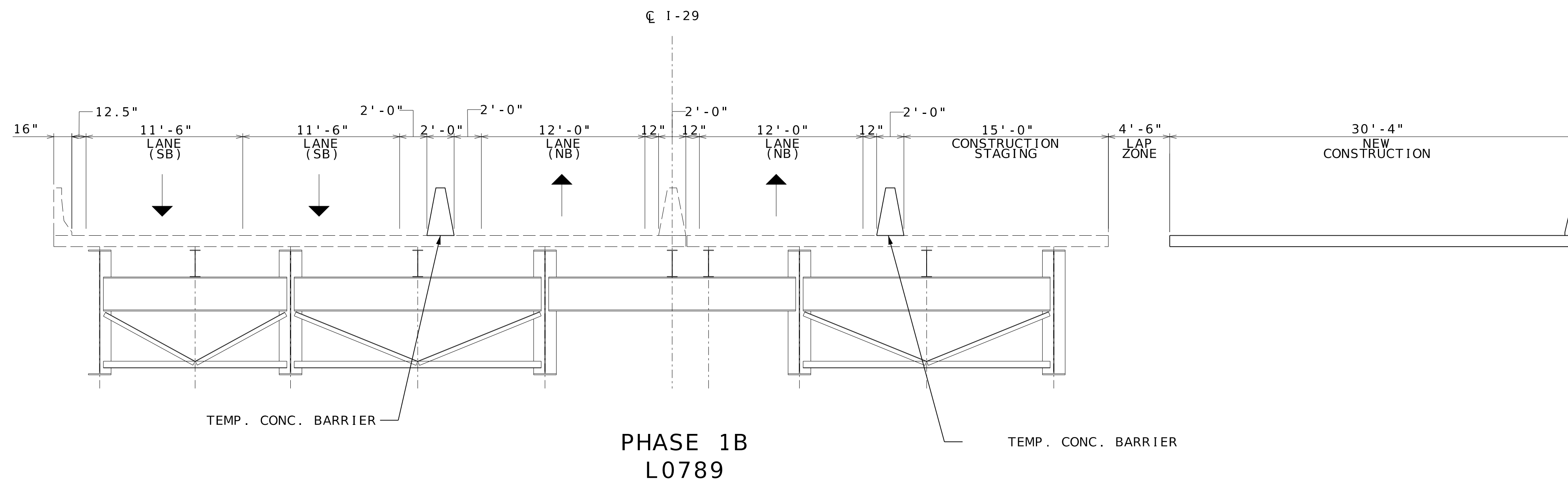

DATE PREPARED 11/3/2025	
ROUTE I-29	STATE MO
DISTRICT KC	SHEET NO. 52
COUNTY JACKSON/CLAY	
JOB NO. J413458	
CONTRACT ID.	
PROJECT NO.	
BRIDGE NO.	

DESCRIPTION	DATE

MISSOURI HIGHWAYS AND TRANSPORTATION COMMISSION

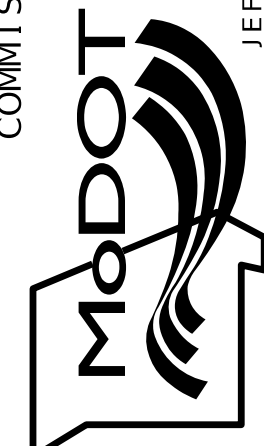

105 WEST CAPITOL
JEFFERSON CITY, MO 65102
1-888-ASK-MODOT (1-888-275-6636)





TRAFFIC CONTROL SHEET
BRIDGE PHASING TYPICALS
SHEET 13 OF 20

DATE PREPARED 11/3/2025	
ROUTE I-29	STATE MO
DISTRICT KC	SHEET NO. 56
COUNTY JACKSON/CLAY	
JOB NO. J413458	
CONTRACT ID.	
PROJECT NO.	
BRIDGE NO.	

DESCRIPTION	DATE

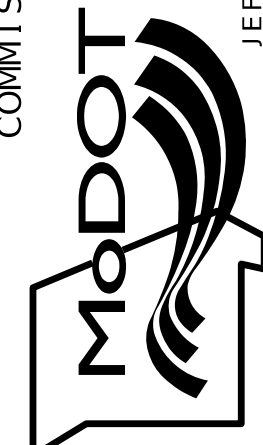
MISSOURI HIGHWAYS AND TRANSPORTATION COMMISSION



105 WEST CAPITOL
JEFFERSON CITY, MO 65102
1-888-ASK-MODOT (1-888-275-6636)



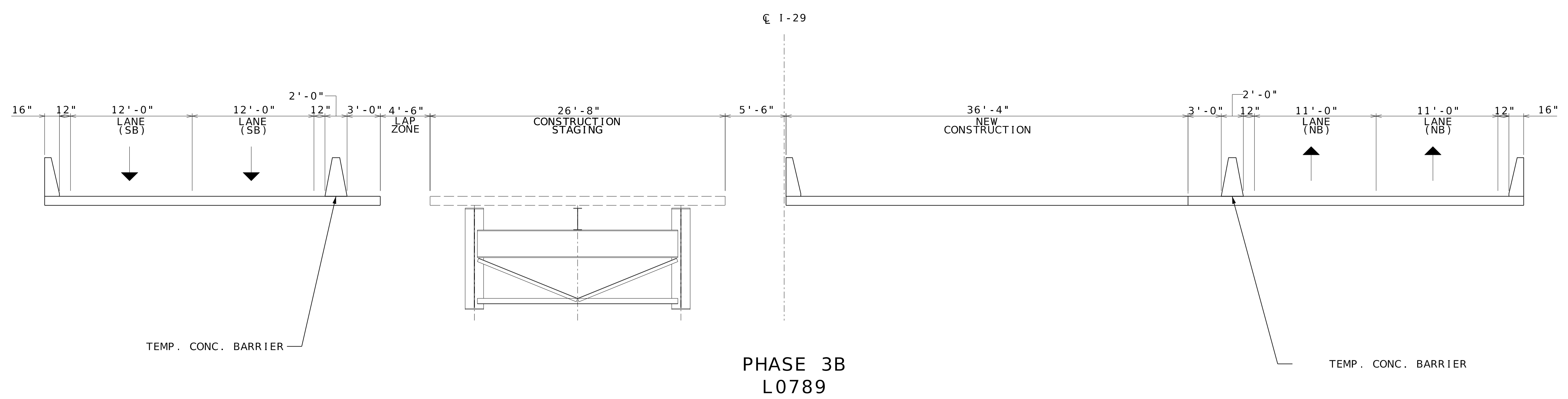

TRAFFIC CONTROL SHEET
BRIDGE PHASING TYPICALS
SHEET 17 OF 20

TRAFFIC CONTROL LEGEND

- CHANNELIZER
- ▶ DIRECTIONAL INDICATOR BARRICADE
- E BARRICADE
- ⋯ FLASHING ARROW PANEL
- ⏏ CHANGEABLE MESSAGE BOARD
- ▨ WORK AREA

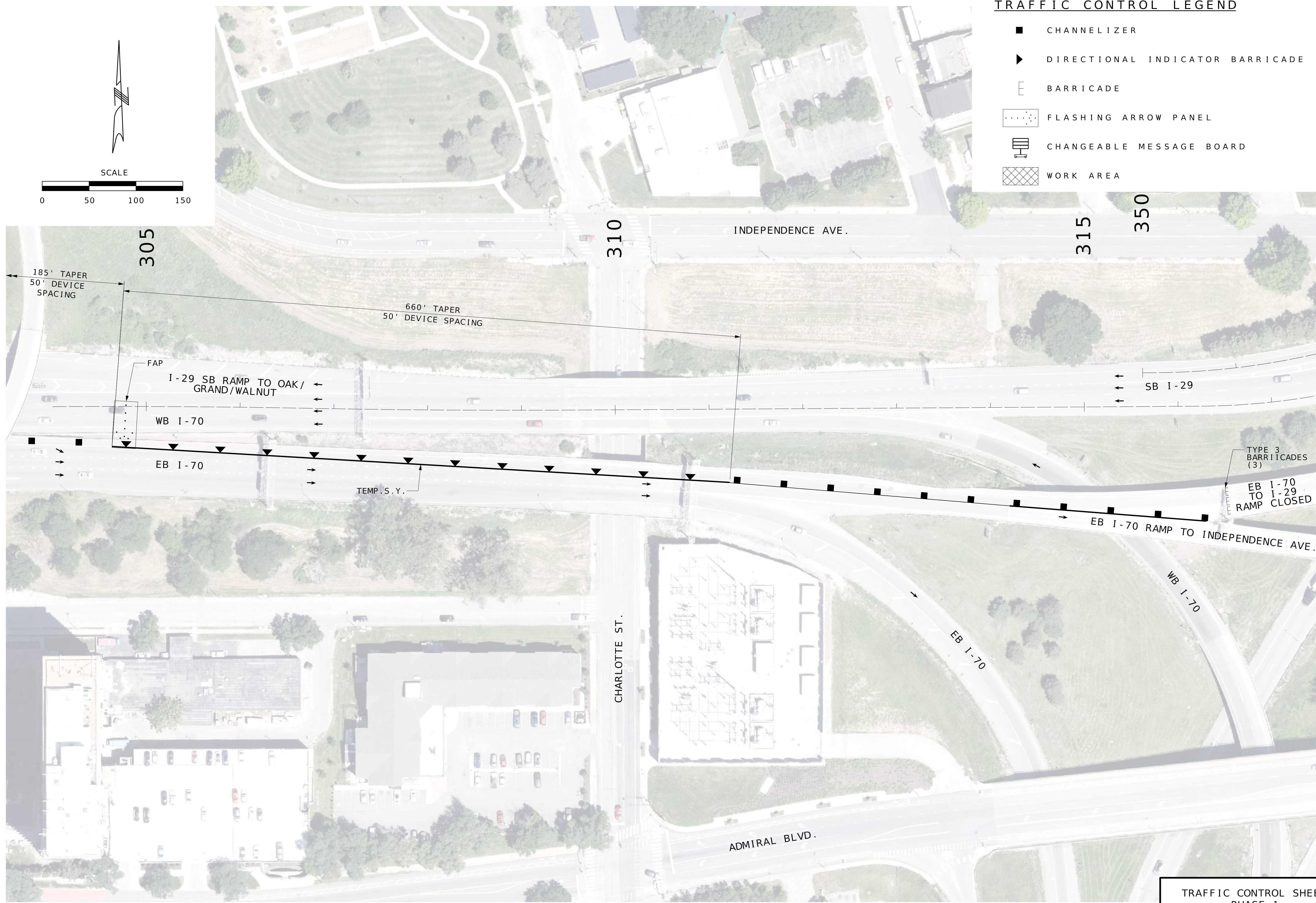
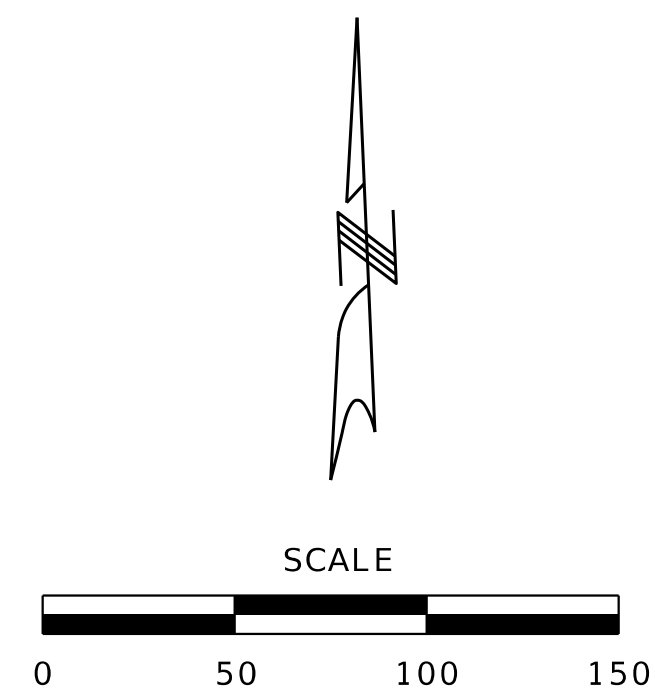

SEE SHEET 61

DATE PREPARED 11/3/2025	
ROUTE I-29	STATE MO
DISTRICT KC	SHEET NO. 60
COUNTY JACKSON/CLAY	
JOB NO. J413458	
CONTRACT ID.	
PROJECT NO.	
BRIDGE NO.	

DESCRIPTION	DATE

MISSOURI HIGHWAYS AND TRANSPORTATION COMMISSION

105 WEST CAPITOL
JEFFERSON CITY, MO 65102
1-888-ASK-MODOT (1-888-275-6636)

TRAFFIC CONTROL SHEET
PHASE 1
SHEET 1 OF 11

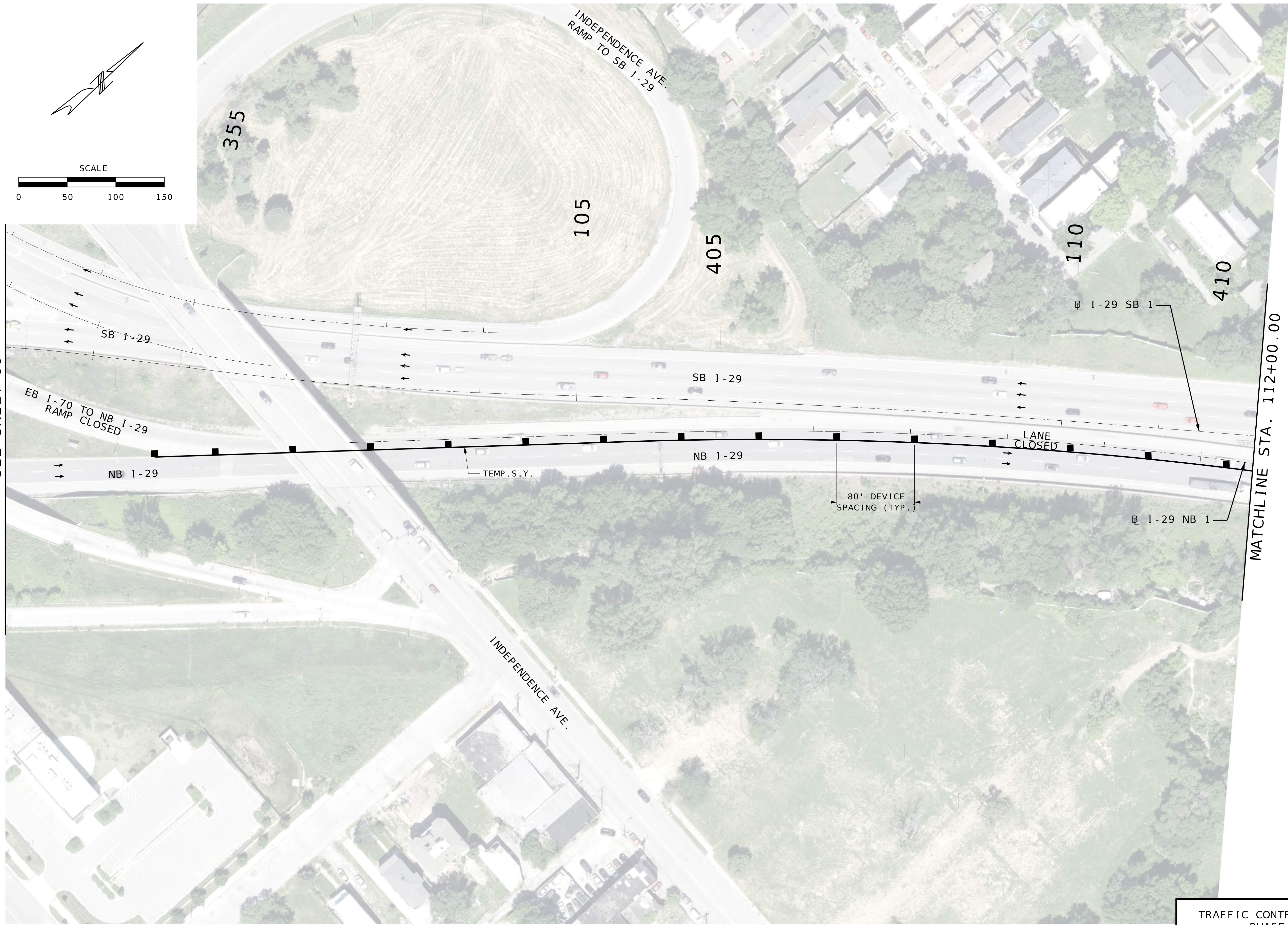
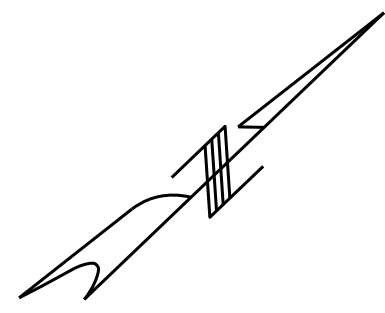

SEE SHEET 60

MATCHLINE STA. 112+00.00

DATE PREPARED	
11/3/2025	
ROUTE	STATE
I-29	MO
DISTRICT	SHEET NO.
KC	61
COUNTY	
JACKSON/CLAY	
JOB NO.	
J413458	
CONTRACT ID.	
PROJECT NO.	
BRIDGE NO.	

DESCRIPTION	DATE

MISSOURI HIGHWAYS AND TRANSPORTATION COMMISSION

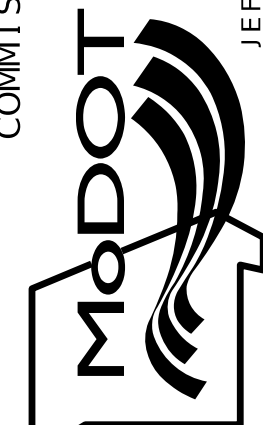

105 WEST CAPITOL
JEFFERSON CITY, MO 65102
1-888-ASK-MODOT (1-888-275-6636)



TRAFFIC CONTROL SHEET
PHASE 1
SHEET 2 OF 11

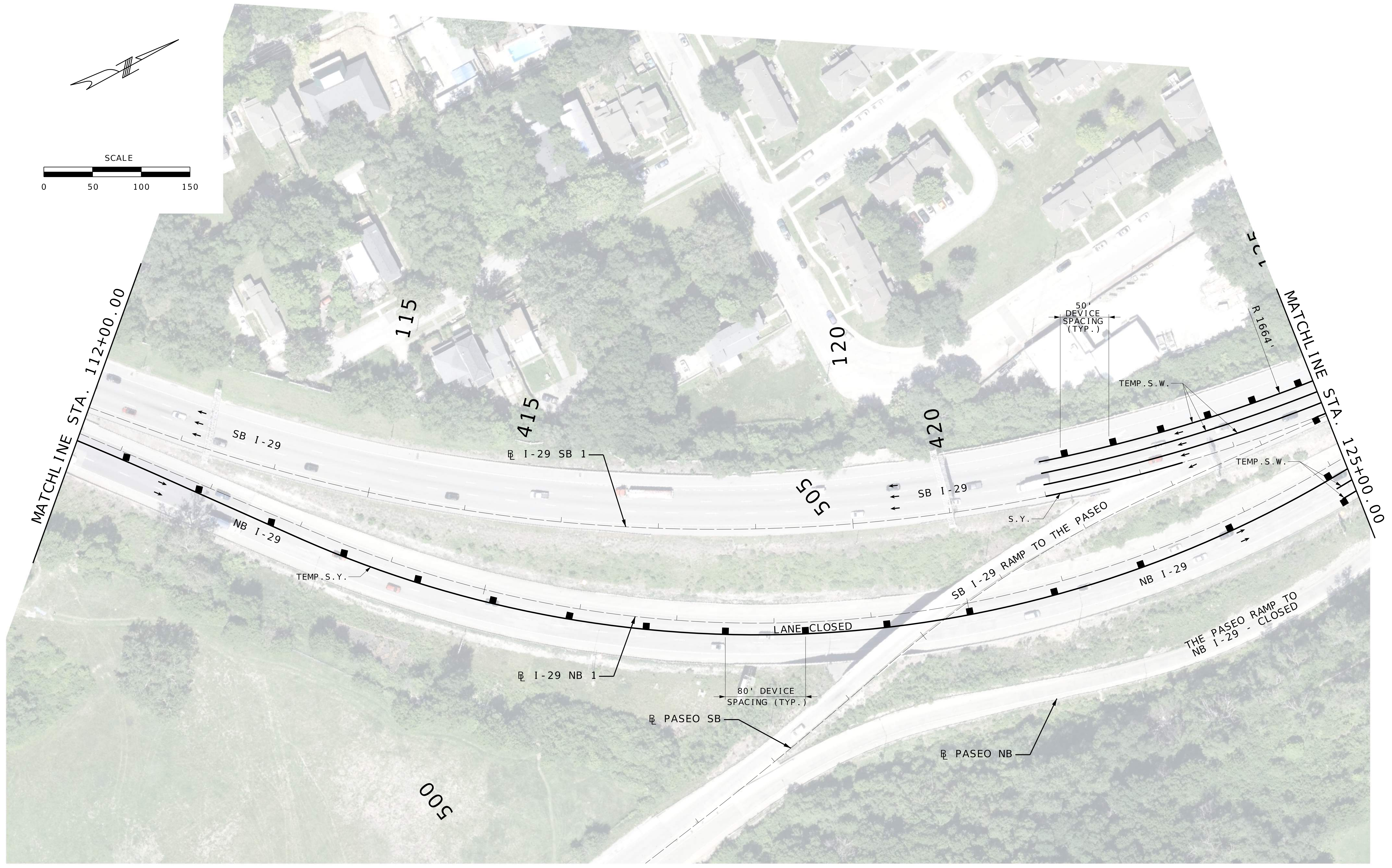
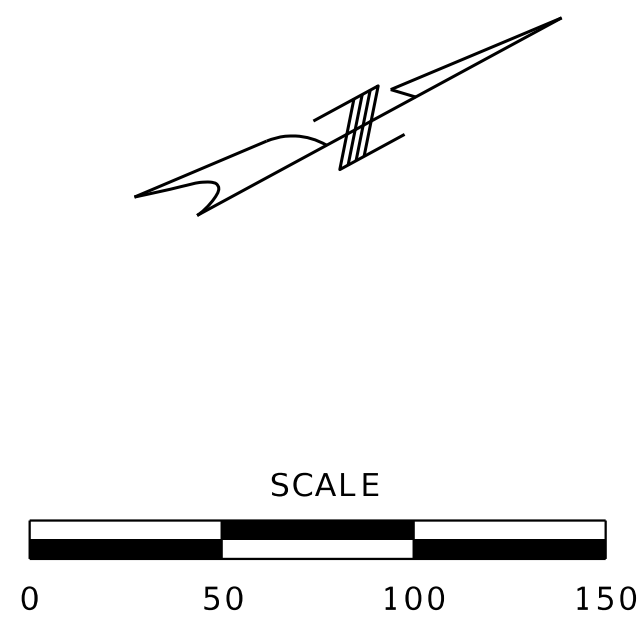

DATE PREPARED 11/3/2025	
ROUTE I-29	STATE MO
DISTRICT KC	SHEET NO. 62
COUNTY JACKSON/CLAY	
JOB NO. J413458	
CONTRACT ID.	
PROJECT NO.	
BRIDGE NO.	

DESCRIPTION	DATE

MISSOURI HIGHWAYS AND TRANSPORTATION COMMISSION

MoDOT

105 WEST CAPITOL
JEFFERSON CITY, MO 65102
1-888-ASK-MODOT (1-888-275-6636)

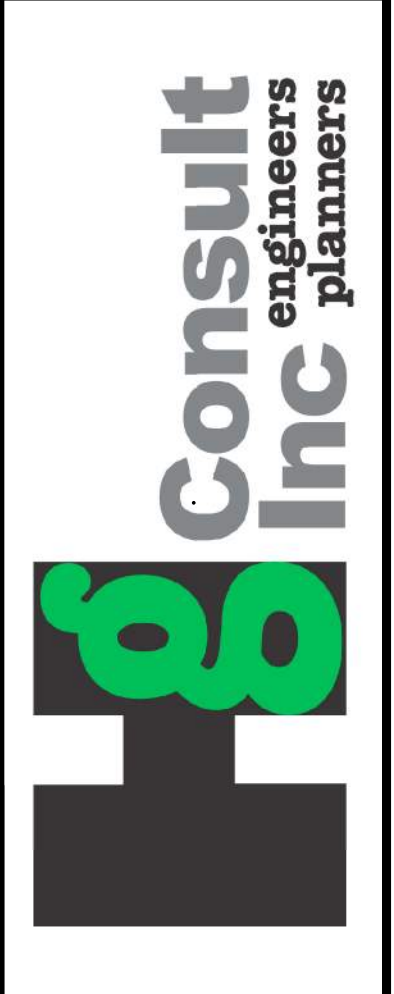

TRAFFIC CONTROL SHEET
PHASE 1
SHEET 3 OF 11

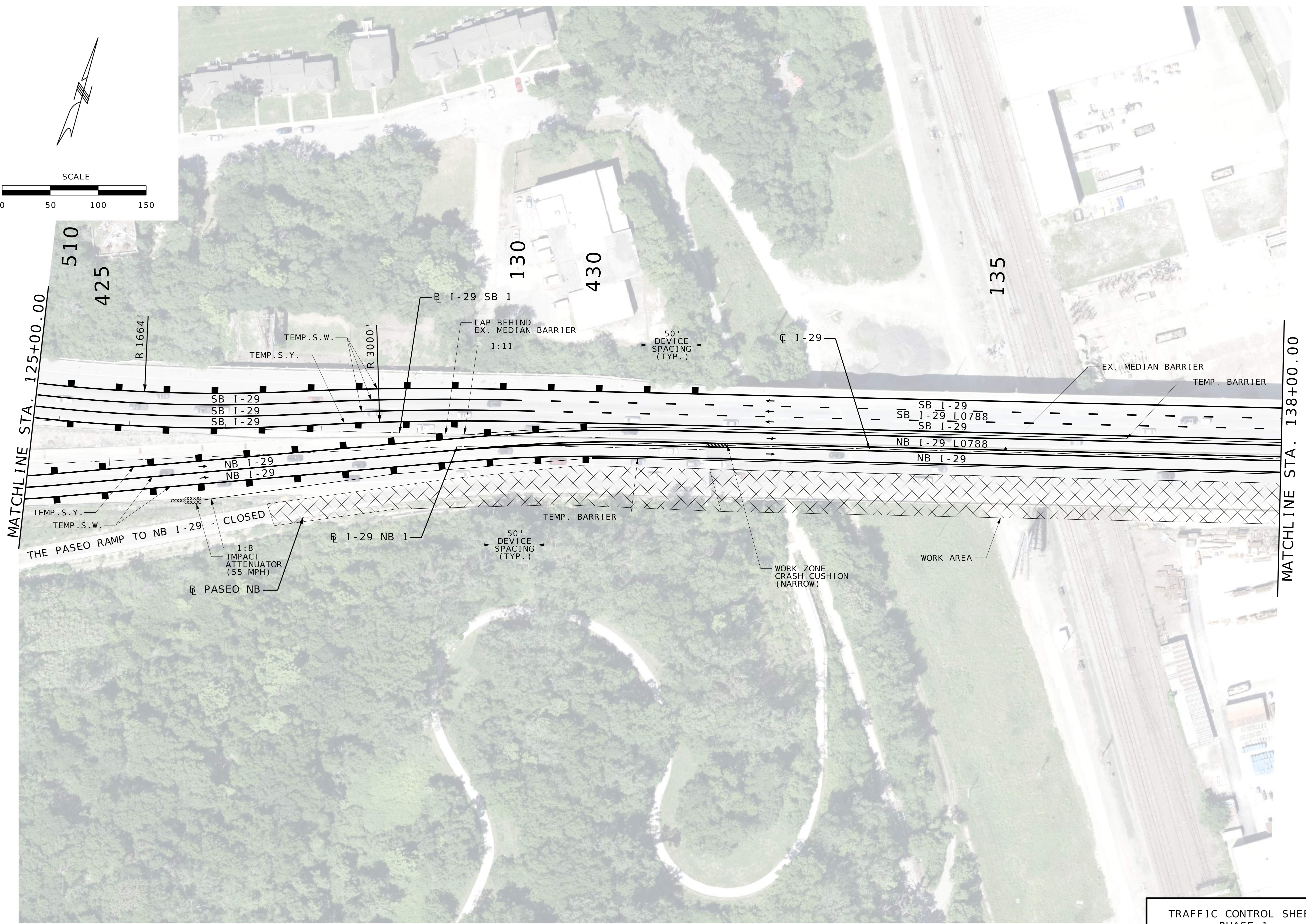
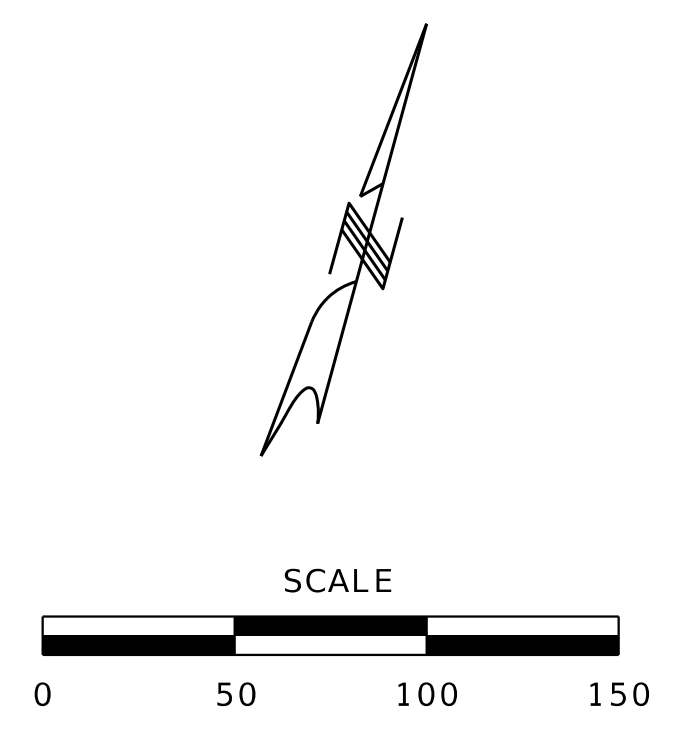

DATE PREPARED 11/3/2025	
ROUTE I-29	STATE MO
DISTRICT KC	SHEET NO. 63
COUNTY JACKSON/CLAY	
JOB NO. J413458	
CONTRACT ID.	
PROJECT NO.	
BRIDGE NO.	

DATE	DESCRIPTION

MISSOURI HIGHWAYS AND TRANSPORTATION COMMISSION

105 WEST CAPITOL
JEFFERSON CITY, MO 65102
1-888-ASK-MODOT (1-888-275-6636)

TRAFFIC CONTROL SHEET
PHASE 1
SHEET 4 OF 11

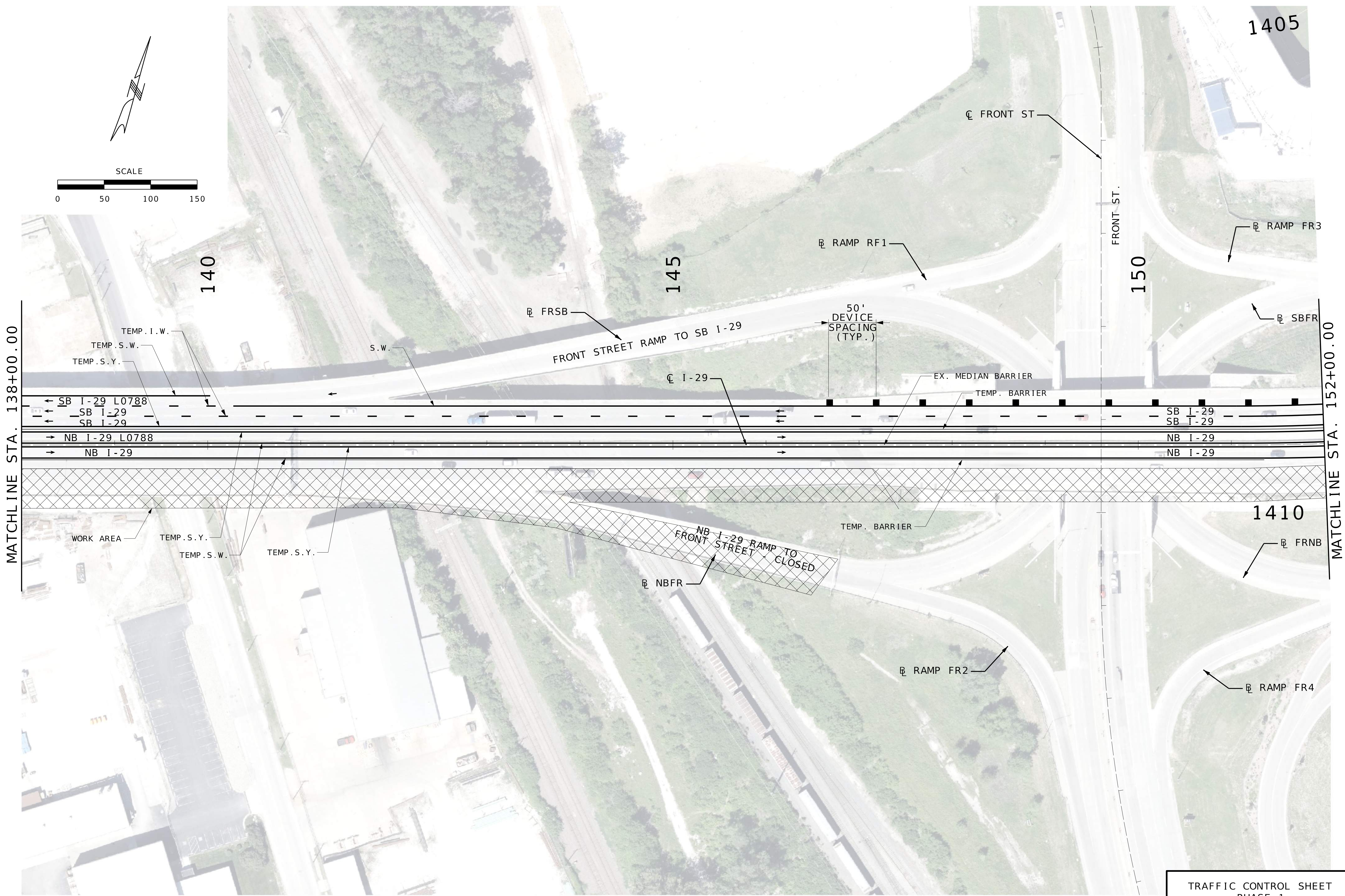
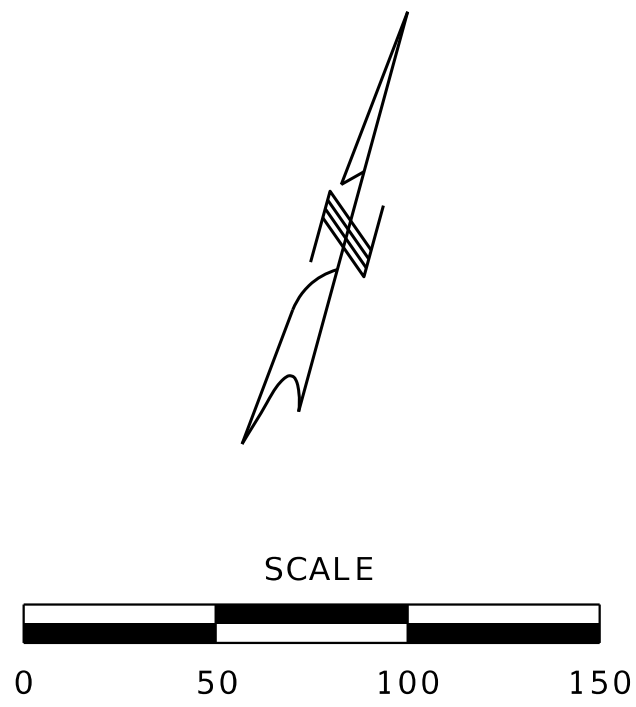

MATCHLINE STA. 138+00.00

MATCHLINE STA. 152+00.00

DATE PREPARED 11/3/2025	
ROUTE I-29	STATE MO
DISTRICT KC	SHEET NO. 64
COUNTY JACKSON/CLAY	
JOB NO. J413458	
CONTRACT ID.	
PROJECT NO.	
BRIDGE NO.	

DATE	DESCRIPTION

MISSOURI HIGHWAYS AND TRANSPORTATION COMMISSION

105 WEST CAPITOL
JEFFERSON CITY, MO 65102
1-888-ASK-MODOT (1-888-275-6636)

TRAFFIC CONTROL SHEET
PHASE 1
SHEET 5 OF 11

DATE PREPARED 11/3/2025	
ROUTE I-29	STATE MO
DISTRICT KC	SHEET NO. 65
COUNTY JACKSON/CLAY	
JOB NO. J413458	
CONTRACT ID.	
PROJECT NO.	
BRIDGE NO.	

DATE	DESCRIPTION

MISSOURI HIGHWAYS AND TRANSPORTATION COMMISSION

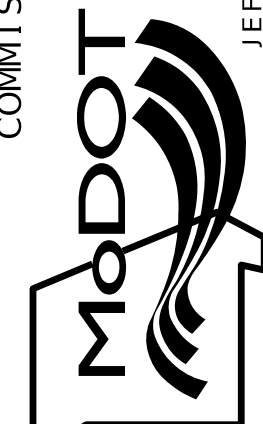

105 WEST CAPITOL
JEFFERSON CITY, MO 65102
1-888-ASK-MODOT (1-888-275-6636)



TRAFFIC CONTROL SHEET
PHASE 1
SHEET 6 OF 11

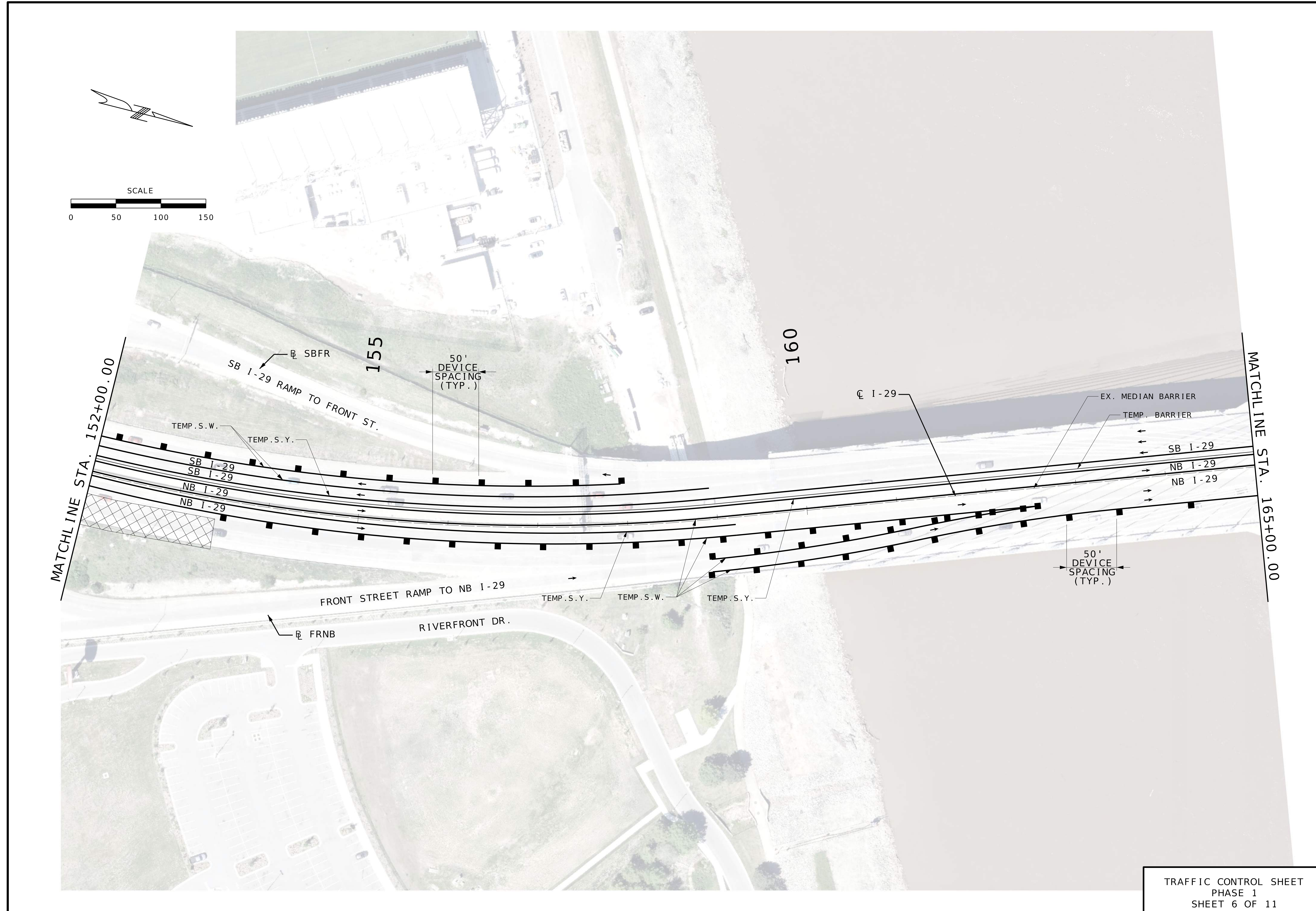

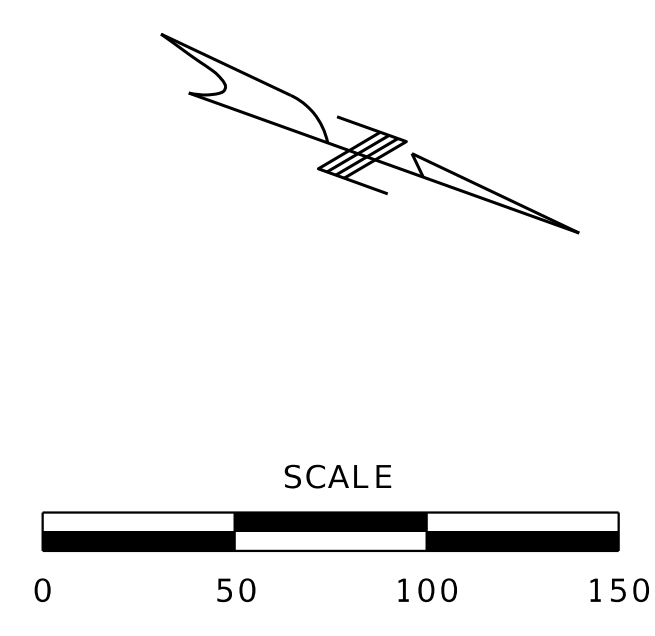

MATCHLINE STA. 165+00.00

MATCHLINE STA. 179+00.00

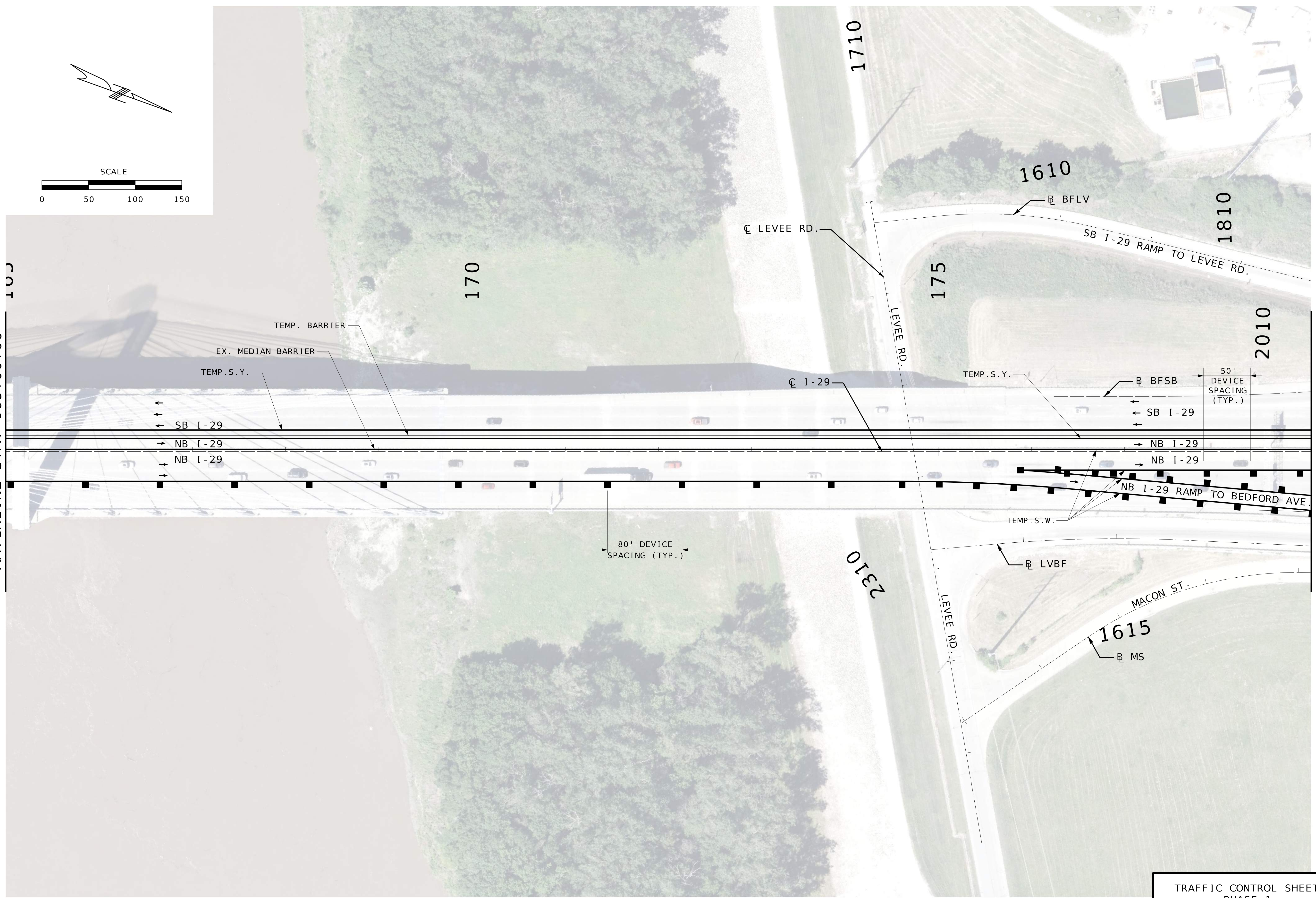

DATE PREPARED 11/3/2025	
ROUTE I-29	STATE MO
DISTRICT KC	SHEET NO. 66
COUNTY JACKSON/CLAY	
JOB NO. J413458	
CONTRACT ID.	
PROJECT NO.	
BRIDGE NO.	



DATE	DESCRIPTION

MISSOURI HIGHWAYS AND TRANSPORTATION COMMISSION

105 WEST CAPITOL
JEFFERSON CITY, MO 65102
1-888-ASK-MODOT (1-888-275-6636)

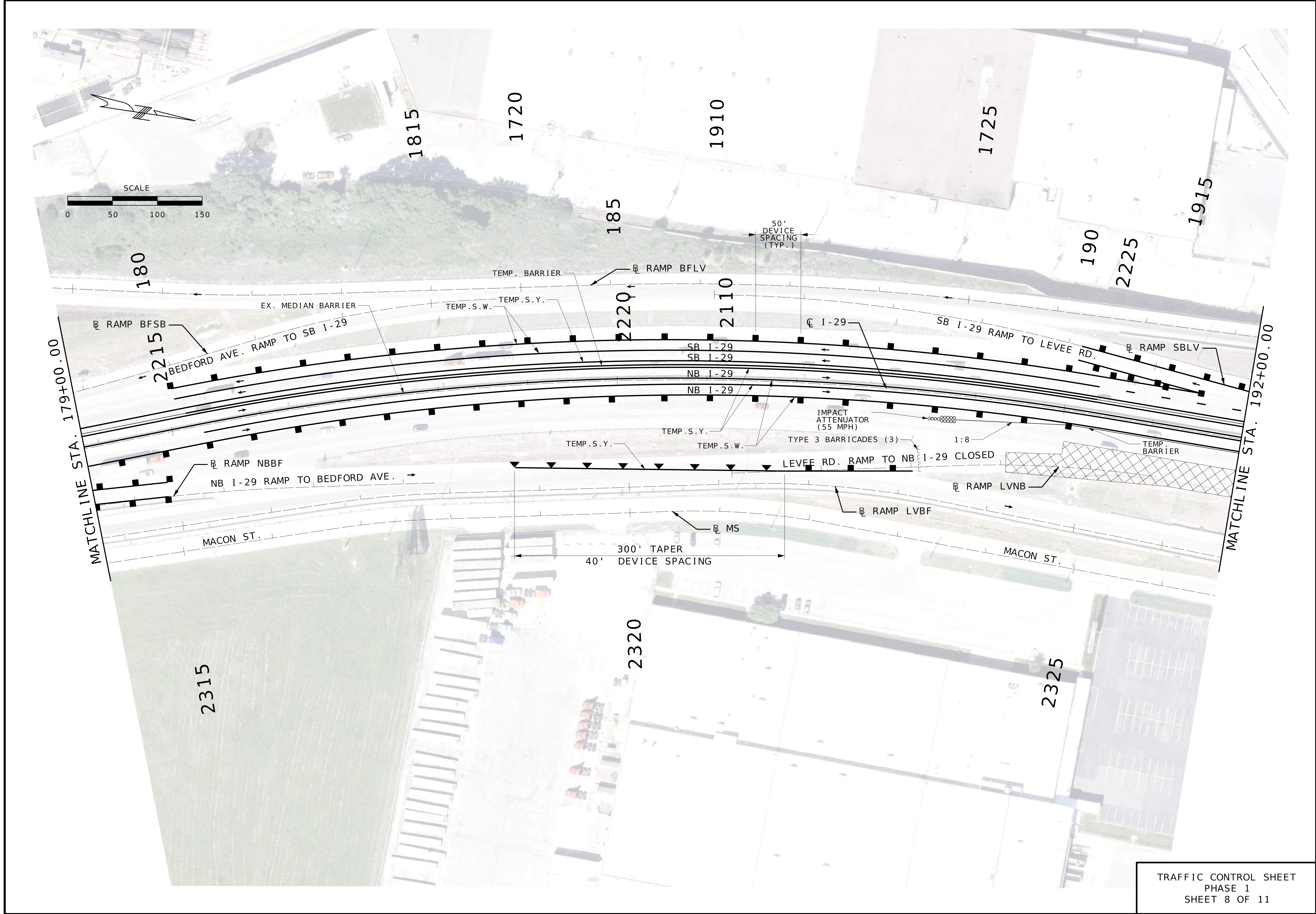
TRAFFIC CONTROL SHEET
PHASE 1
SHEET 7 OF 11

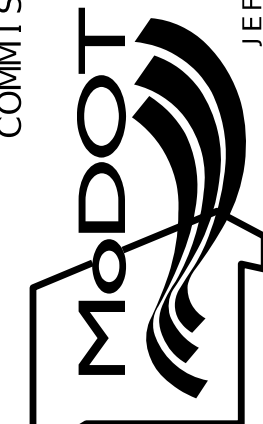

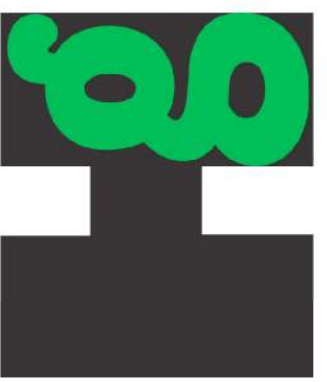
DATE PREPARED 11/3/2025	
ROUTE I-29	STATE MO
DISTRICT KC	SHEET NO. 67
COUNTY JACKSON/CLAY	
JOB NO. J413458	
CONTRACT ID.	
PROJECT NO.	
BRIDGE NO.	
DESCRIPTION	DATE
MISSOURI HIGHWAYS AND TRANSPORTATION COMMISSION	
 105 WEST CAPITOL JEFFERSON CITY, MO 65102 1-888-ASK-MODOT (1-888-275-6636)	
	
	
TRAFFIC CONTROL SHEET PHASE 1 SHEET 8 OF 11	

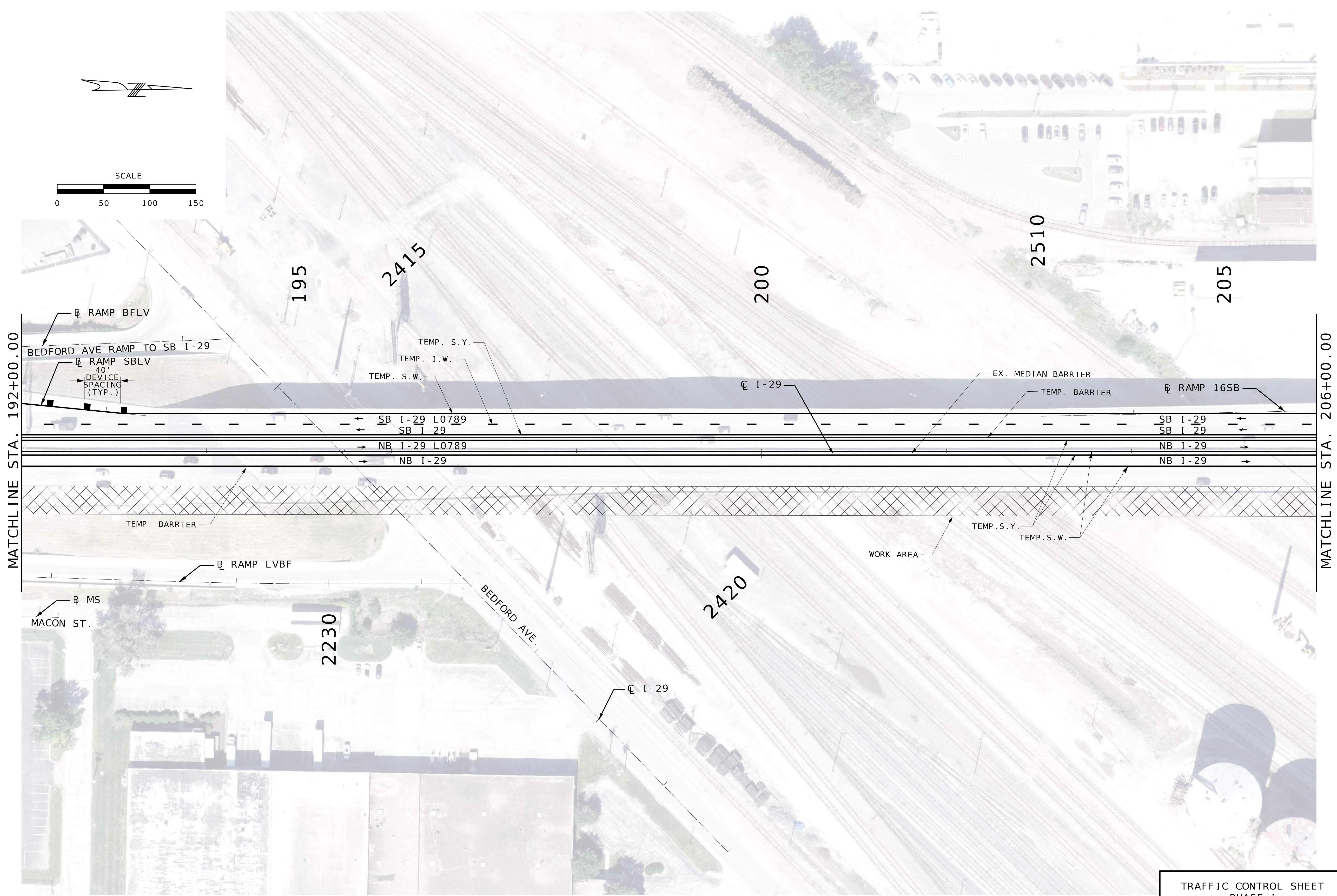
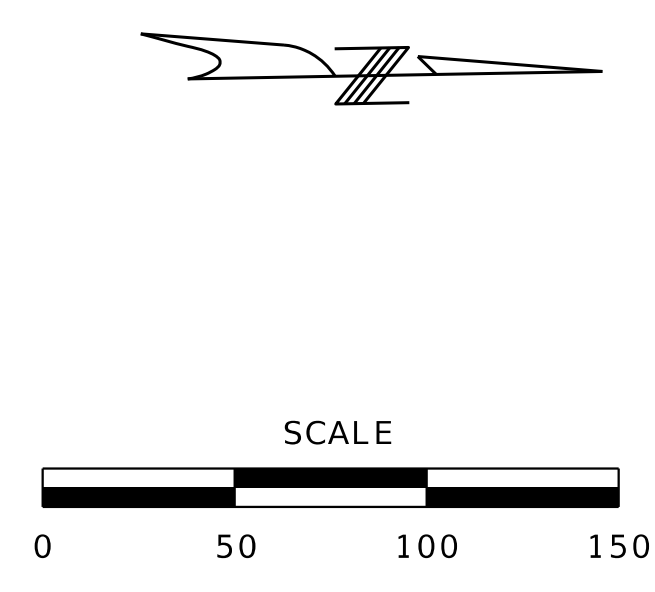

DATE PREPARED 11/3/2025	
ROUTE I-29	STATE MO
DISTRICT KC	SHEET NO. 68
COUNTY JACKSON/CLAY	
JOB NO. J413458	
CONTRACT ID.	
PROJECT NO.	
BRIDGE NO.	

DATE	DESCRIPTION

MISSOURI HIGHWAYS AND TRANSPORTATION COMMISSION

105 WEST CAPITOL
JEFFERSON CITY, MO 65102
1-888-ASK-MODOT (1-888-275-6636)

TRAFFIC CONTROL SHEET
PHASE 1
SHEET 9 OF 11

DATE PREPARED 11/3/2025	
ROUTE I-29	STATE MO
DISTRICT KC	SHEET NO. 69
COUNTY JACKSON/CLAY	
JOB NO. J413458	
CONTRACT ID.	
PROJECT NO.	
BRIDGE NO.	

DATE	DESCRIPTION

MISSOURI HIGHWAYS AND TRANSPORTATION
COMMISSION

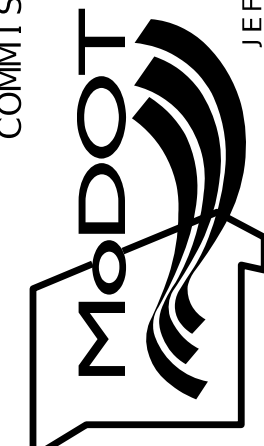

105 WEST CAPITOL
JEFFERSON CITY, MO 65102
1-888-ASK-MODOT (1-888-275-6636)



TRAFFIC CONTROL SHEET
PHASE 1
SHEET 10 OF 11

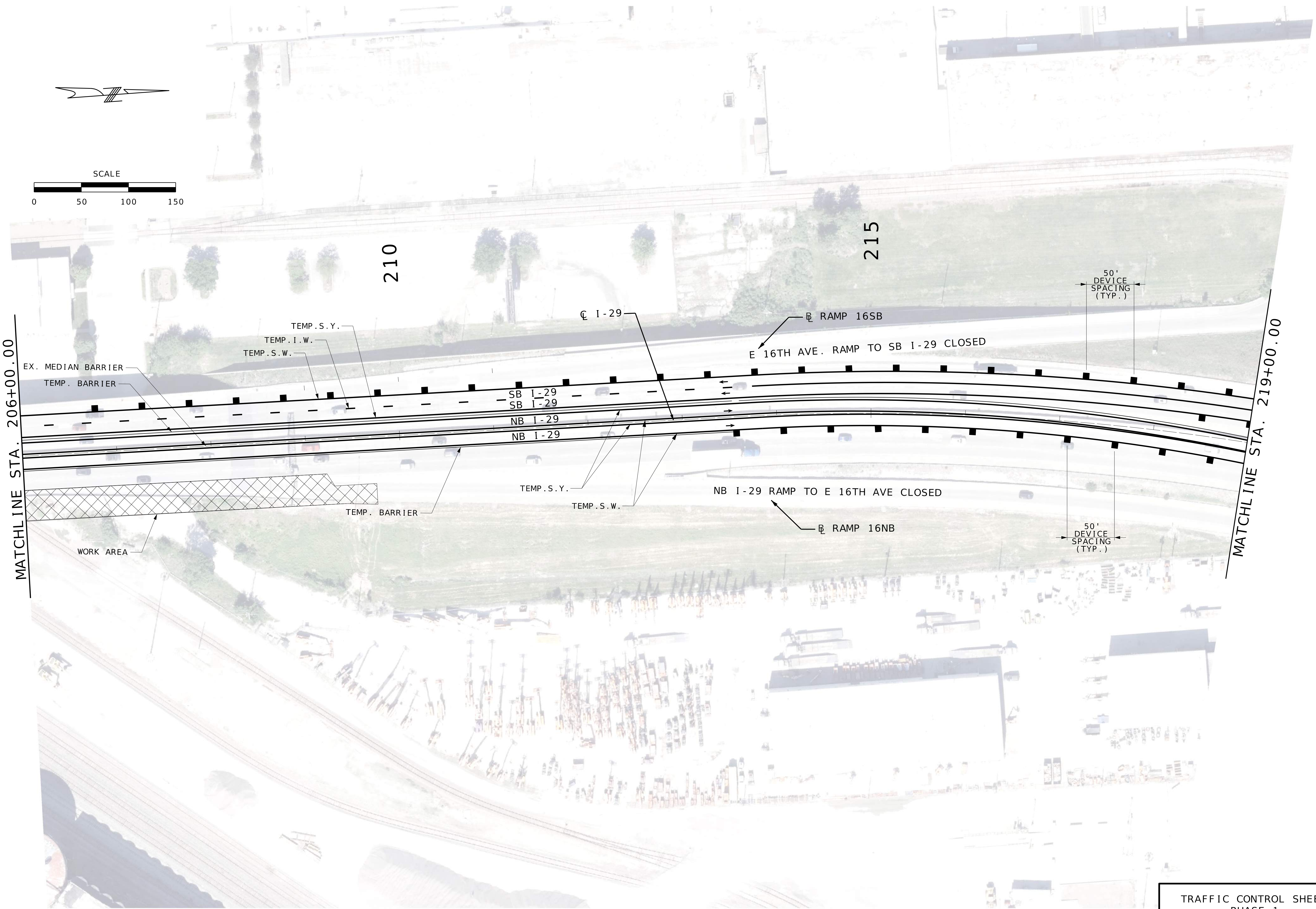

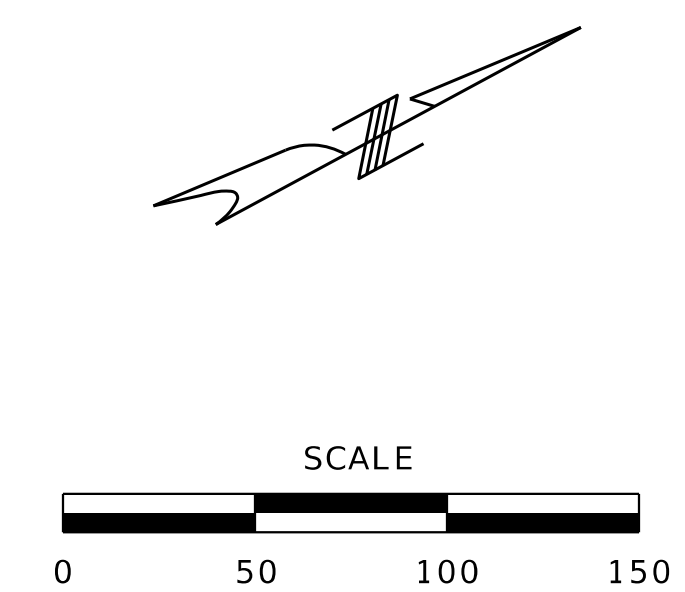
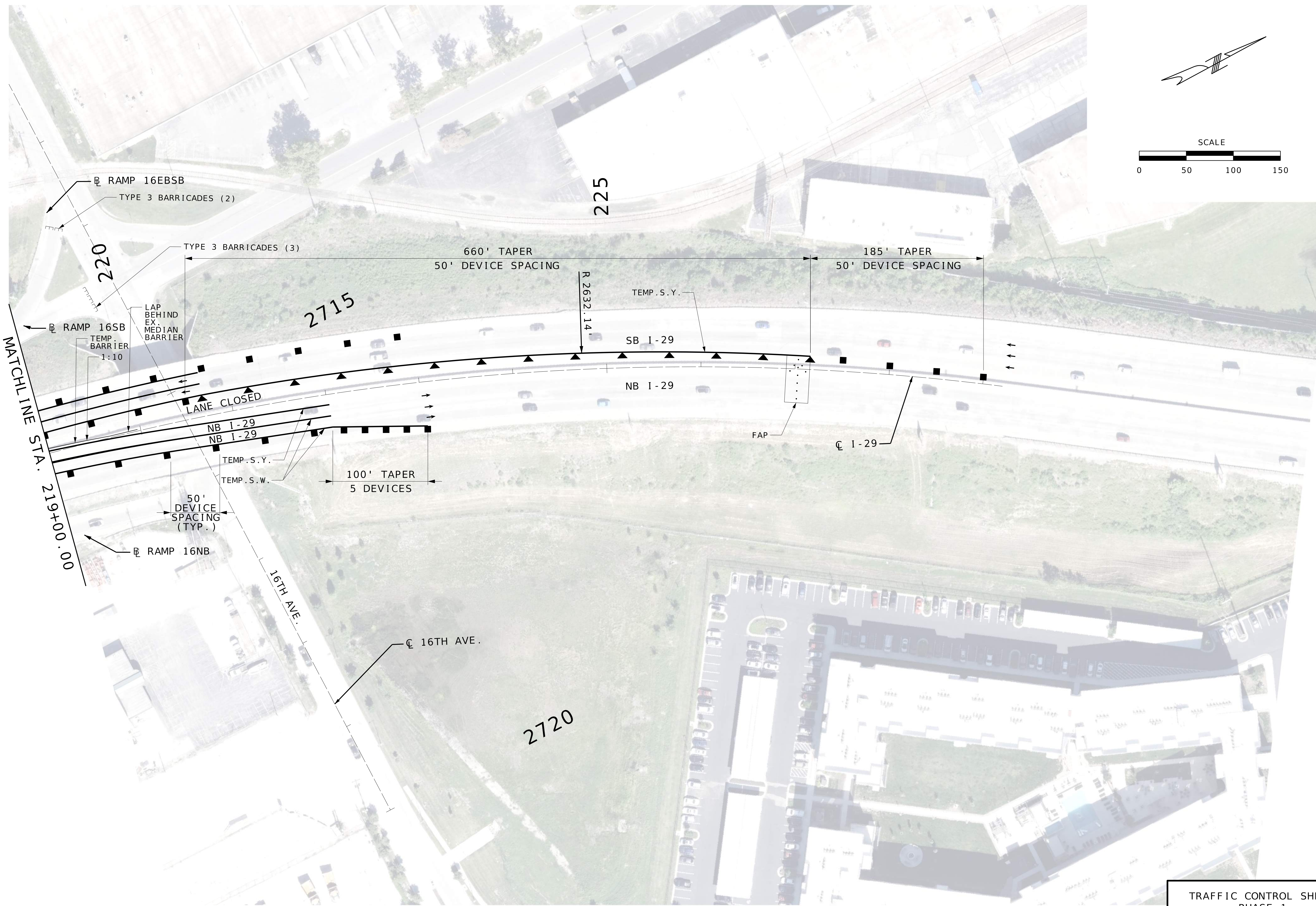

DATE PREPARED 11/3/2025	
ROUTE I-29	STATE MO
DISTRICT KC	SHEET NO. 70
COUNTY JACKSON/CLAY	
JOB NO. J413458	
CONTRACT ID.	
PROJECT NO.	
BRIDGE NO.	

DESCRIPTION	DATE

MISSOURI HIGHWAYS AND TRANSPORTATION COMMISSION

105 WEST CAPITOL
JEFFERSON CITY, MO 65102
1-888-ASK-MODOT (1-888-275-6636)

TRAFFIC CONTROL SHEET
PHASE 1
SHEET 11 OF 11

TRAFFIC CONTROL LEGEND

- CHANNELIZER
- ▶ DIRECTIONAL INDICATOR BARRICADE
- E BARRICADE
- ⋯ FLASHING ARROW PANEL
- ⏏ CHANGEABLE MESSAGE BOARD
- ▨ WORK AREA

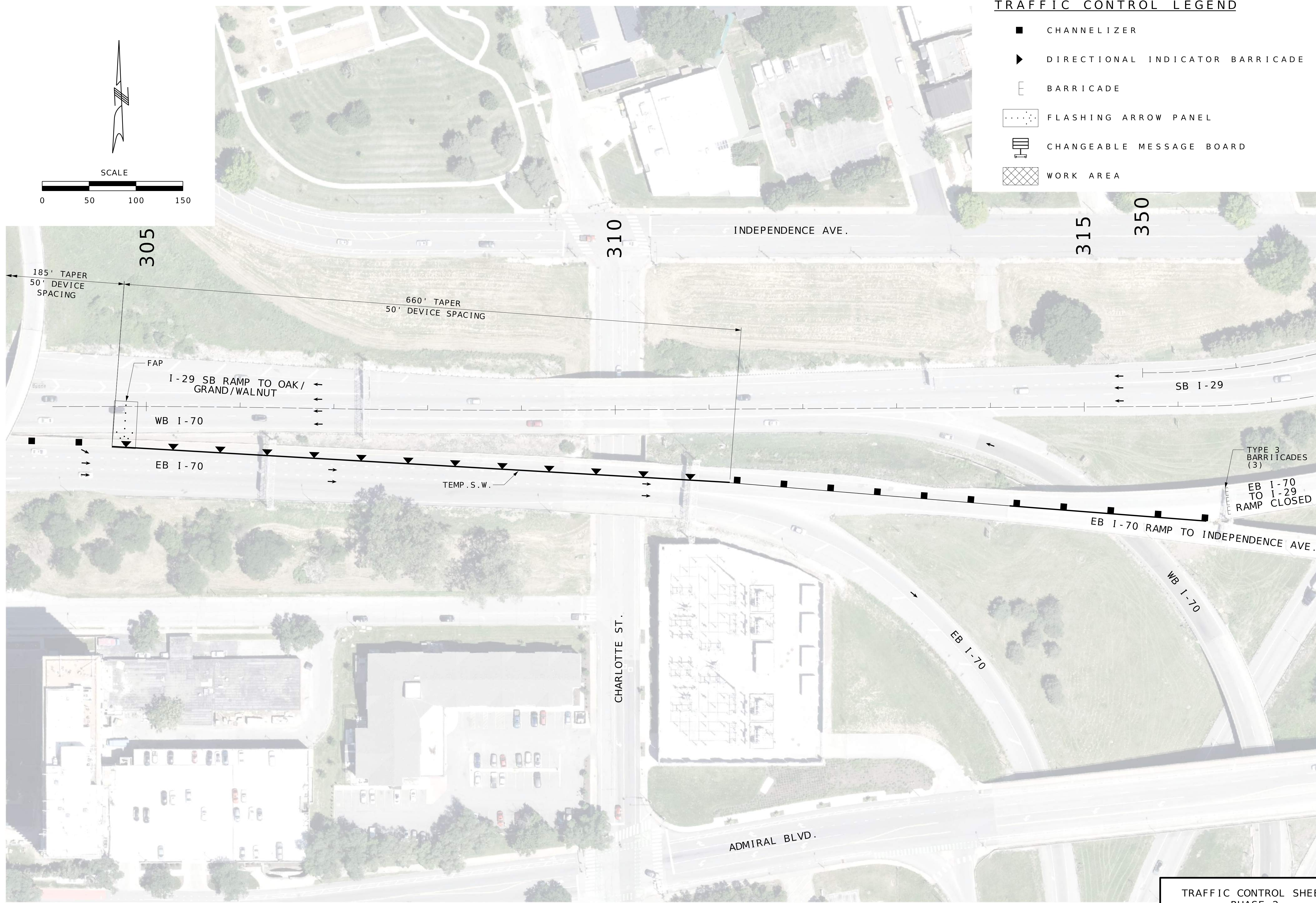
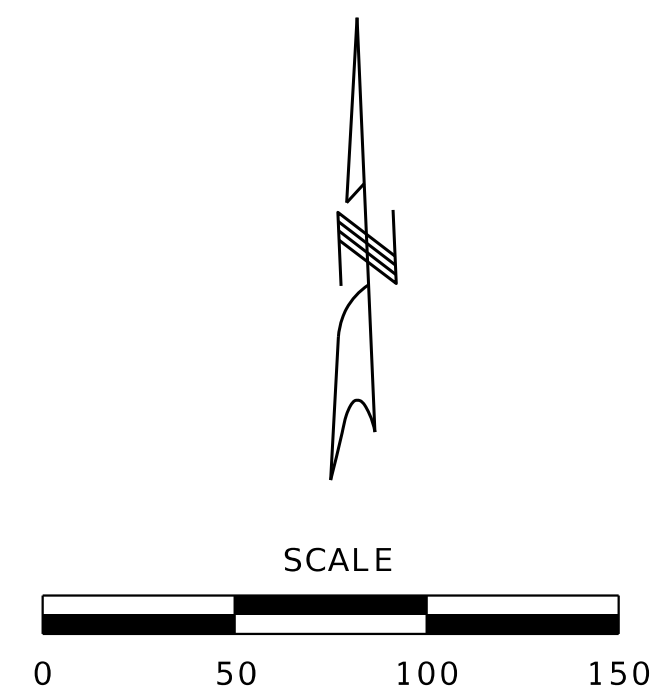

DATE PREPARED 11/3/2025	
ROUTE I-29	STATE MO
DISTRICT KC	SHEET NO. 71
COUNTY JACKSON/CLAY	
JOB NO. J413458	
CONTRACT ID.	
PROJECT NO.	
BRIDGE NO.	

DATE	DESCRIPTION

MISSOURI HIGHWAYS AND TRANSPORTATION COMMISSION

105 WEST CAPITOL
JEFFERSON CITY, MO 65102
1-888-ASK-MODOT (1-888-275-6636)

TRAFFIC CONTROL SHEET
PHASE 2
SHEET 1 OF 11

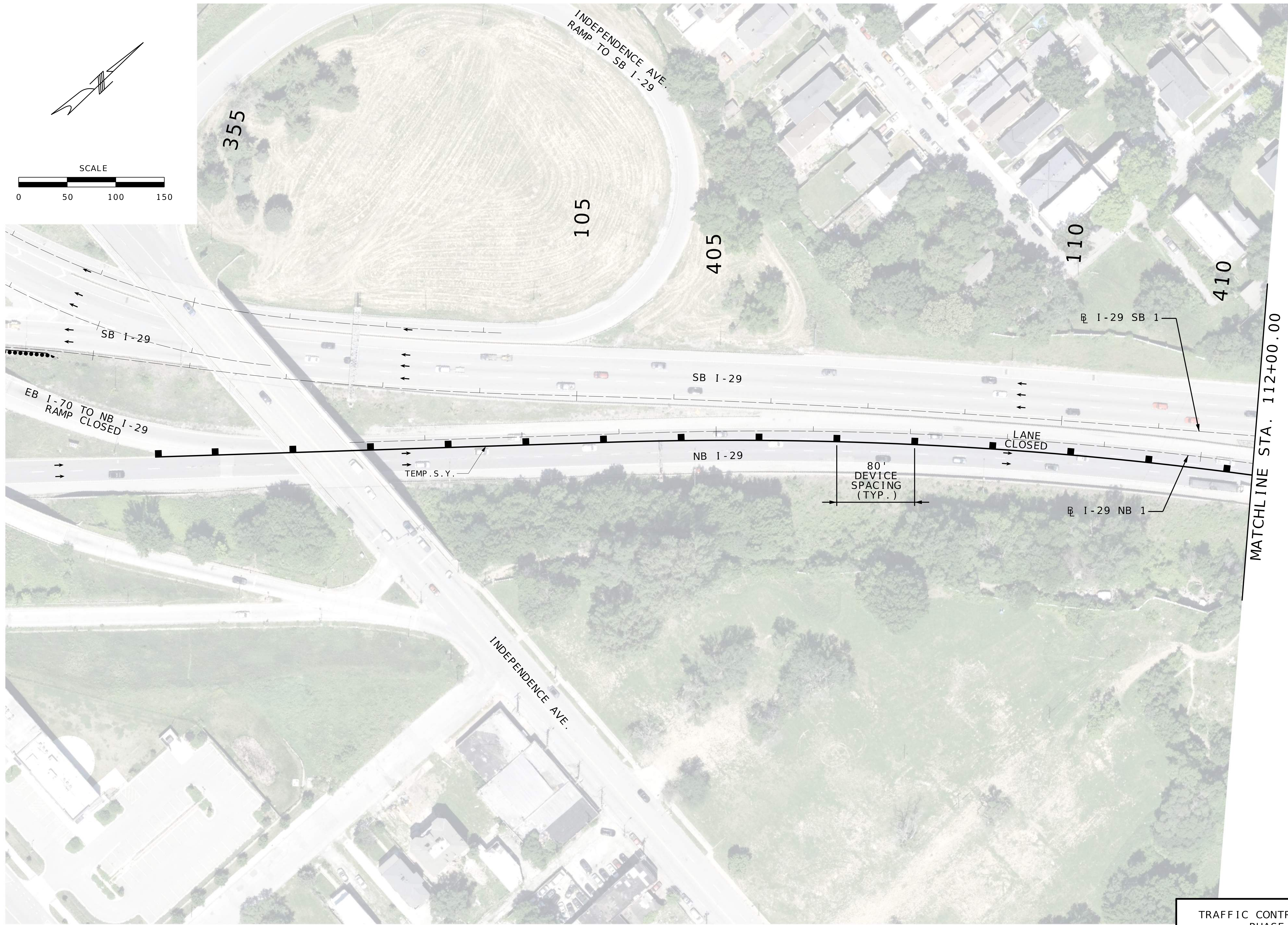
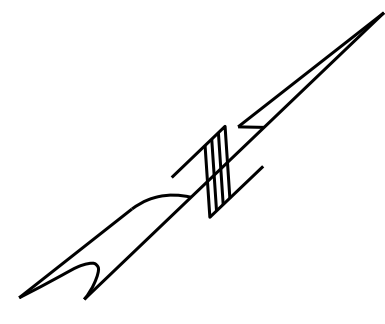

DATE PREPARED 11/3/2025	
ROUTE I-29	STATE MO
DISTRICT KC	SHEET NO. 72
COUNTY JACKSON/CLAY	
JOB NO. J413458	
CONTRACT ID.	
PROJECT NO.	
BRIDGE NO.	

DESCRIPTION	DATE

MISSOURI HIGHWAYS AND TRANSPORTATION COMMISSION

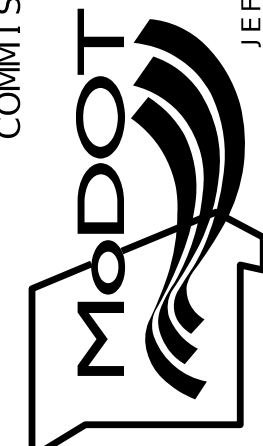

105 WEST CAPITOL
JEFFERSON CITY, MO 65102
1-888-ASK-MODOT (1-888-275-6636)



TRAFFIC CONTROL SHEET
PHASE 2
SHEET 2 OF 11

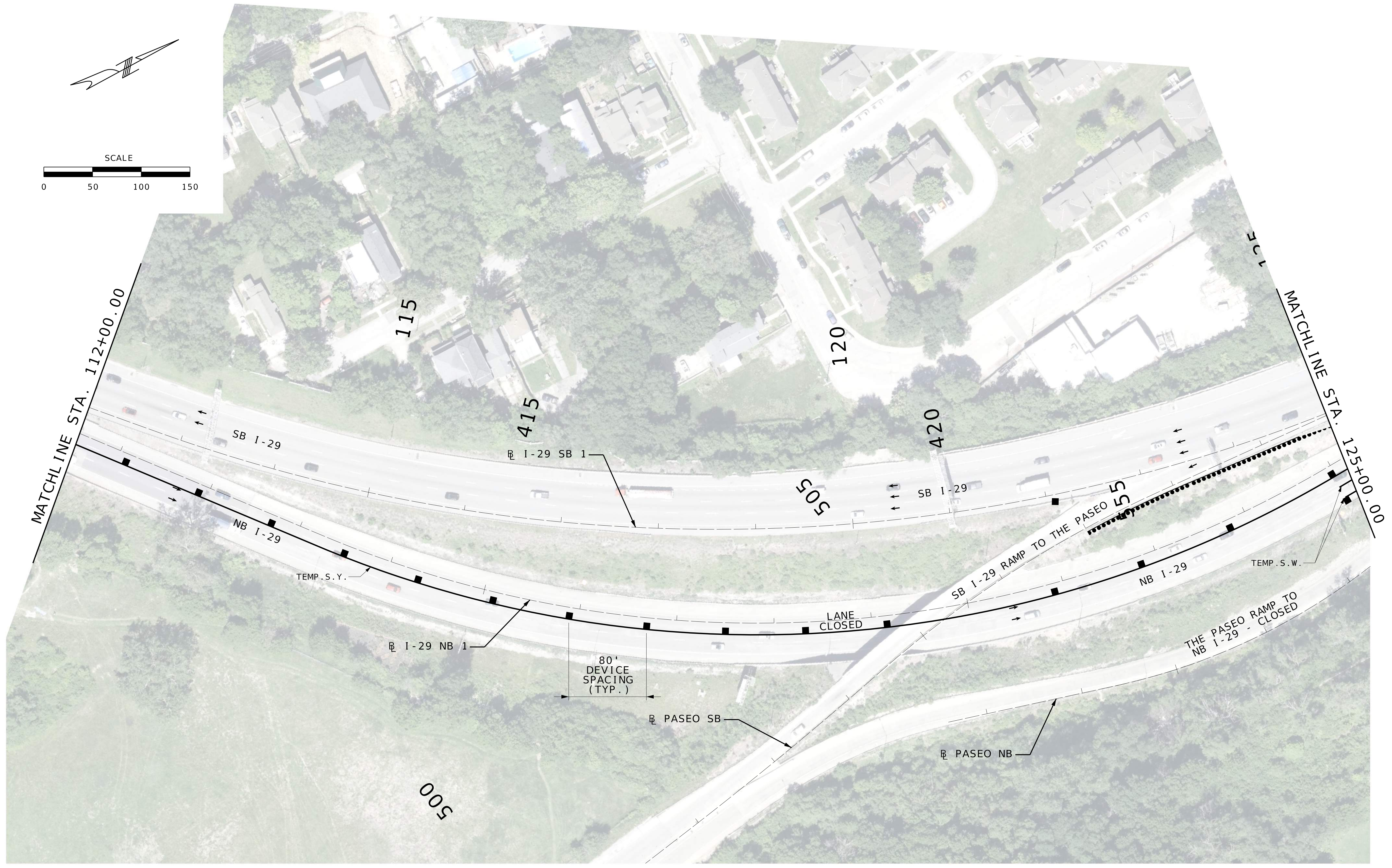
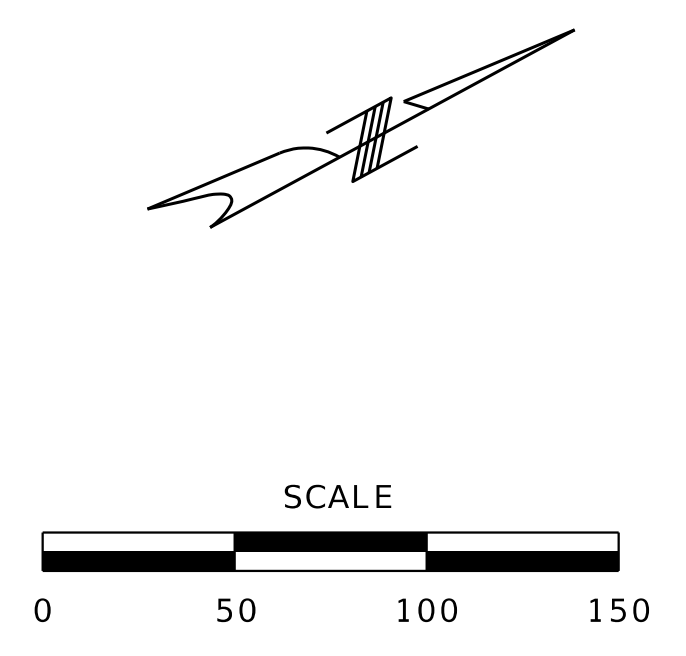

DATE PREPARED 11/3/2025	
ROUTE I-29	STATE MO
DISTRICT KC	SHEET NO. 73
COUNTY JACKSON/CLAY	
JOB NO. J413458	
CONTRACT ID.	
PROJECT NO.	
BRIDGE NO.	

DESCRIPTION	DATE

MISSOURI HIGHWAYS AND TRANSPORTATION COMMISSION

105 WEST CAPITOL
JEFFERSON CITY, MO 65102
1-888-ASK-MODOT (1-888-275-6636)

TRAFFIC CONTROL SHEET
PHASE 2
SHEET 3 OF 11

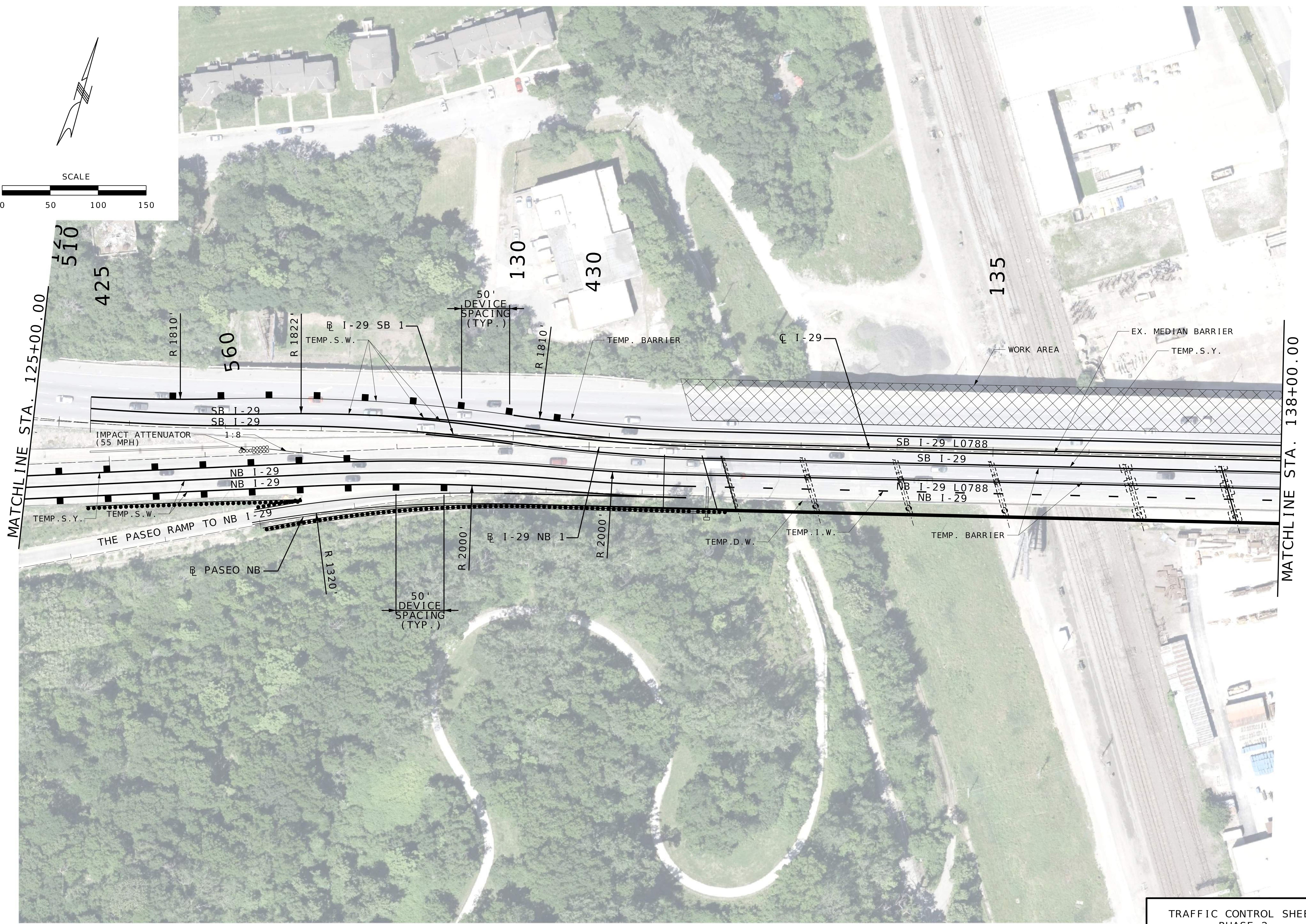
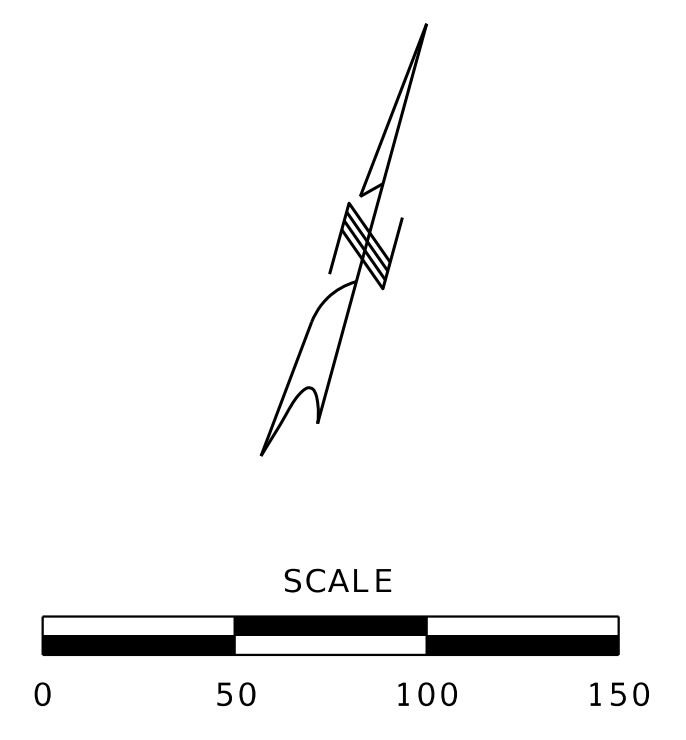

MATCHLINE STA. 125+00.00

MATCHLINE STA. 138+00.00

DATE PREPARED 11/3/2025	
ROUTE I-29	STATE MO
DISTRICT KC	SHEET NO. 74
COUNTY JACKSON/CLAY	
JOB NO. J413458	
CONTRACT ID.	
PROJECT NO.	
BRIDGE NO.	

DESCRIPTION	DATE

MISSOURI HIGHWAYS AND TRANSPORTATION COMMISSION

105 WEST CAPITOL
JEFFERSON CITY, MO 65102
1-888-ASK-MODOT (1-888-275-6636)

TRAFFIC CONTROL SHEET
PHASE 2
SHEET 4 OF 11

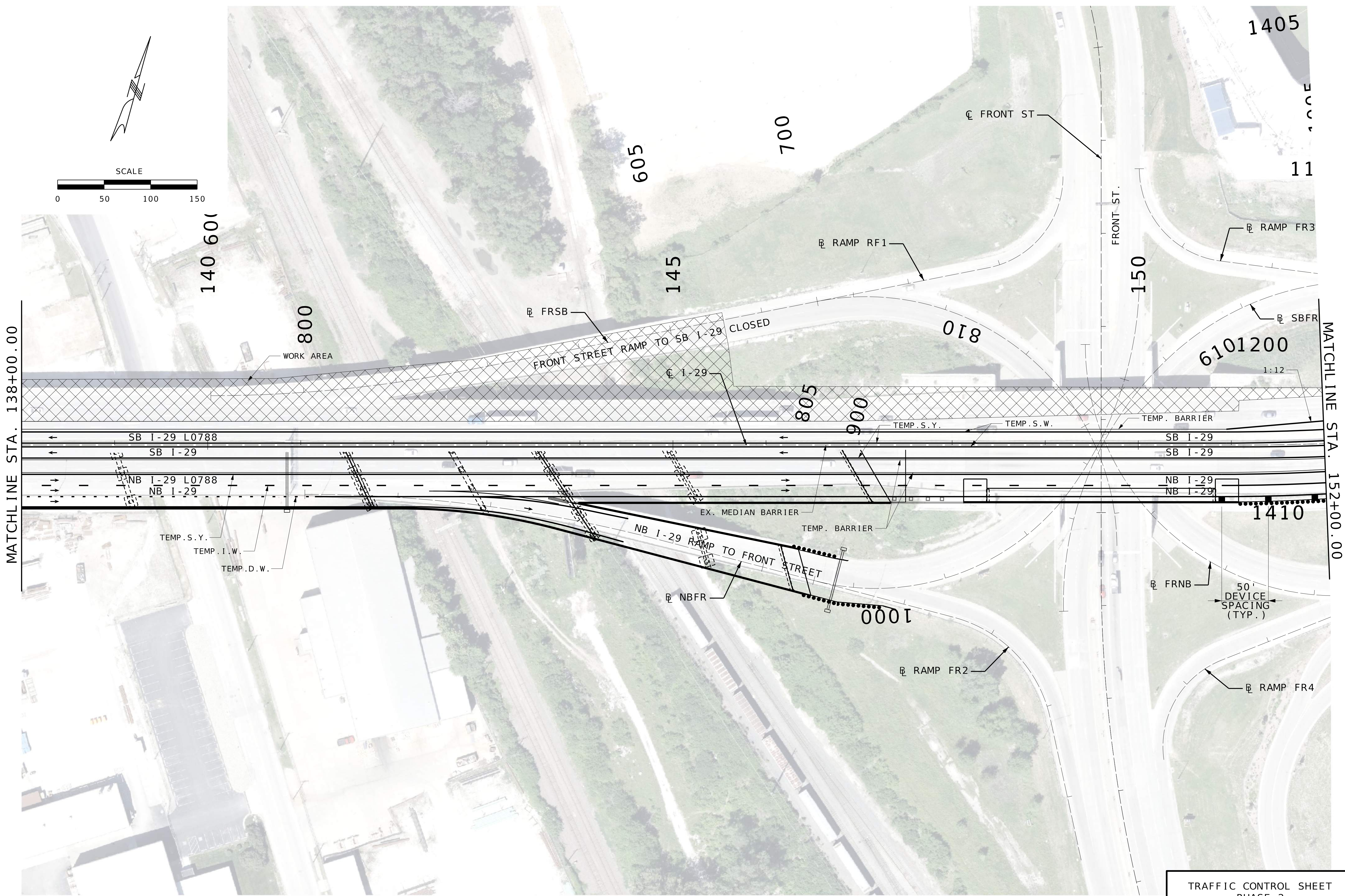
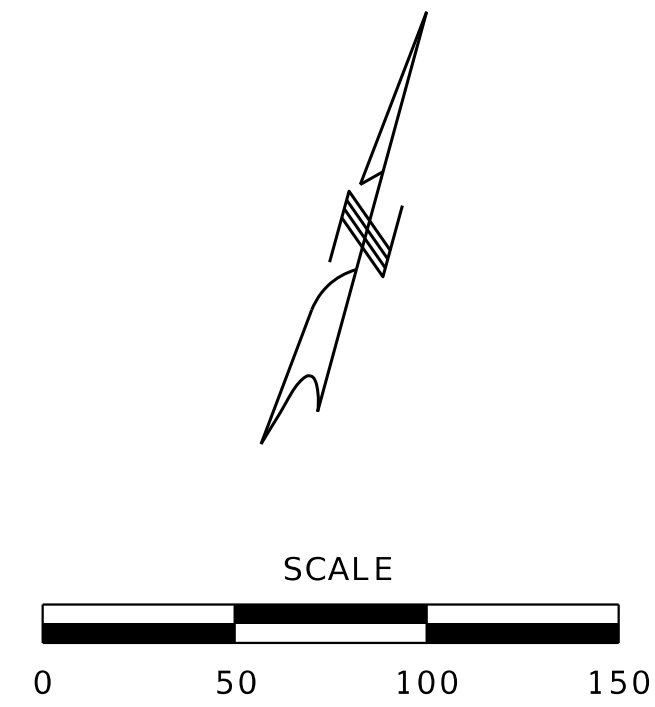

DATE PREPARED 11/3/2025	
ROUTE I-29	STATE MO
DISTRICT KC	SHEET NO. 75
COUNTY JACKSON/CLAY	
JOB NO. J413458	
CONTRACT ID.	
PROJECT NO.	
BRIDGE NO.	

DESCRIPTION	DATE

MISSOURI HIGHWAYS AND TRANSPORTATION COMMISSION

MoDOT

105 WEST CAPITOL
JEFFERSON CITY, MO 65102
1-888-ASK-MODOT (1-888-275-6636)

Consult Inc
engineers planners

TRAFFIC CONTROL SHEET
PHASE 2
SHEET 5 OF 11

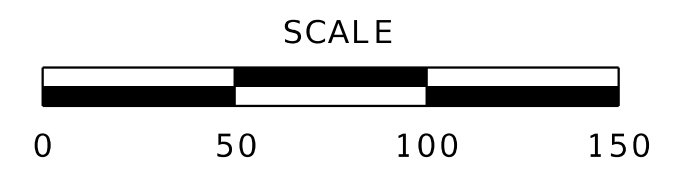
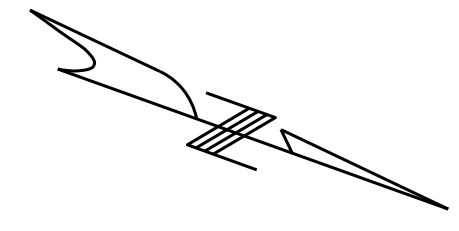

MATCHLINE STA. 165+00.00

MATCHLINE STA. 179+00.00

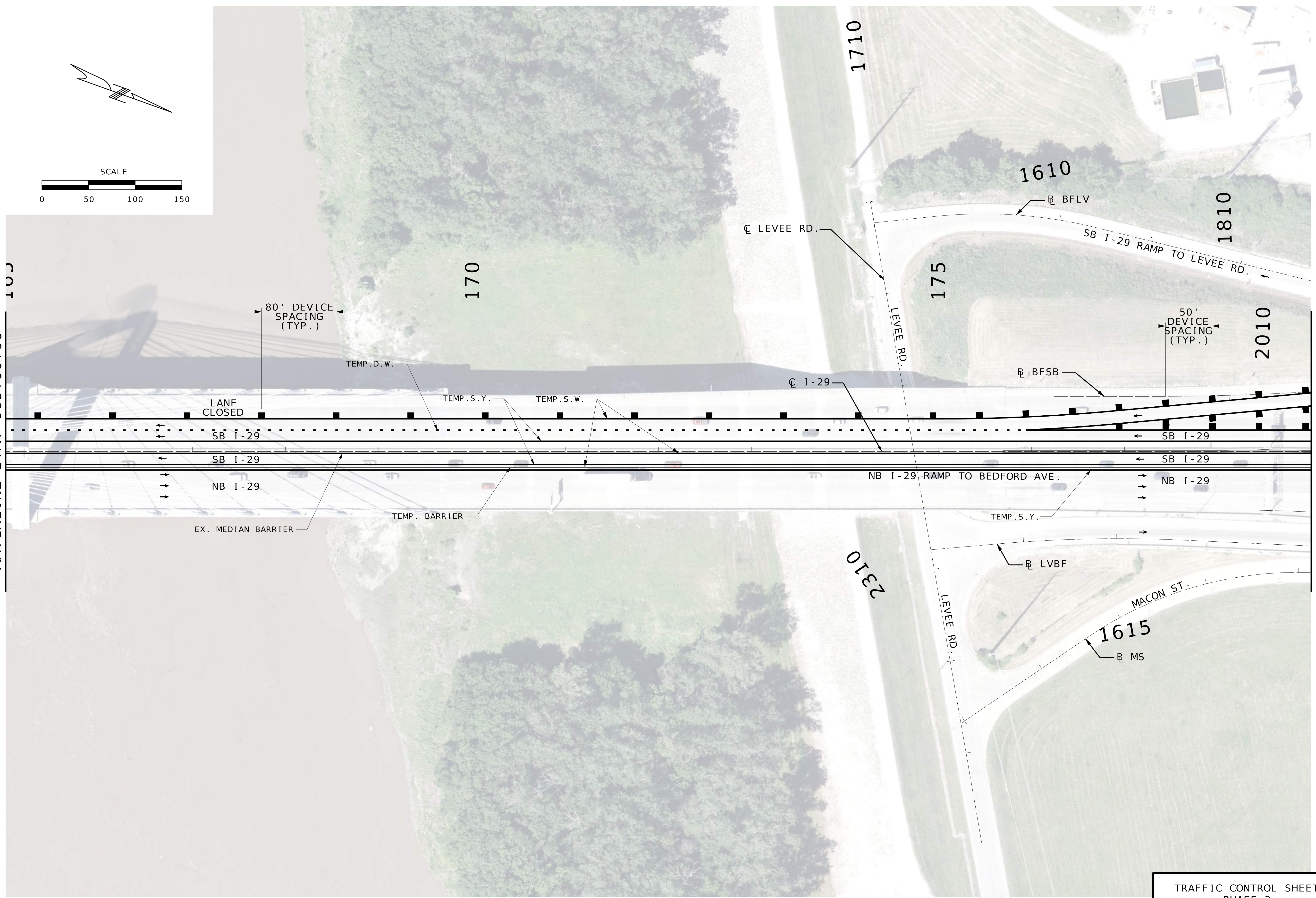

DATE PREPARED 11/3/2025	
ROUTE I-29	STATE MO
DISTRICT KC	SHEET NO. 77
COUNTY JACKSON/CLAY	
JOB NO. J413458	
CONTRACT ID.	
PROJECT NO.	
BRIDGE NO.	

DATE	DESCRIPTION

MISSOURI HIGHWAYS AND TRANSPORTATION COMMISSION

105 WEST CAPITOL
JEFFERSON CITY, MO 65102
1-888-ASK-MODOT (1-888-275-6636)

TRAFFIC CONTROL SHEET
PHASE 2
SHEET 7 OF 11

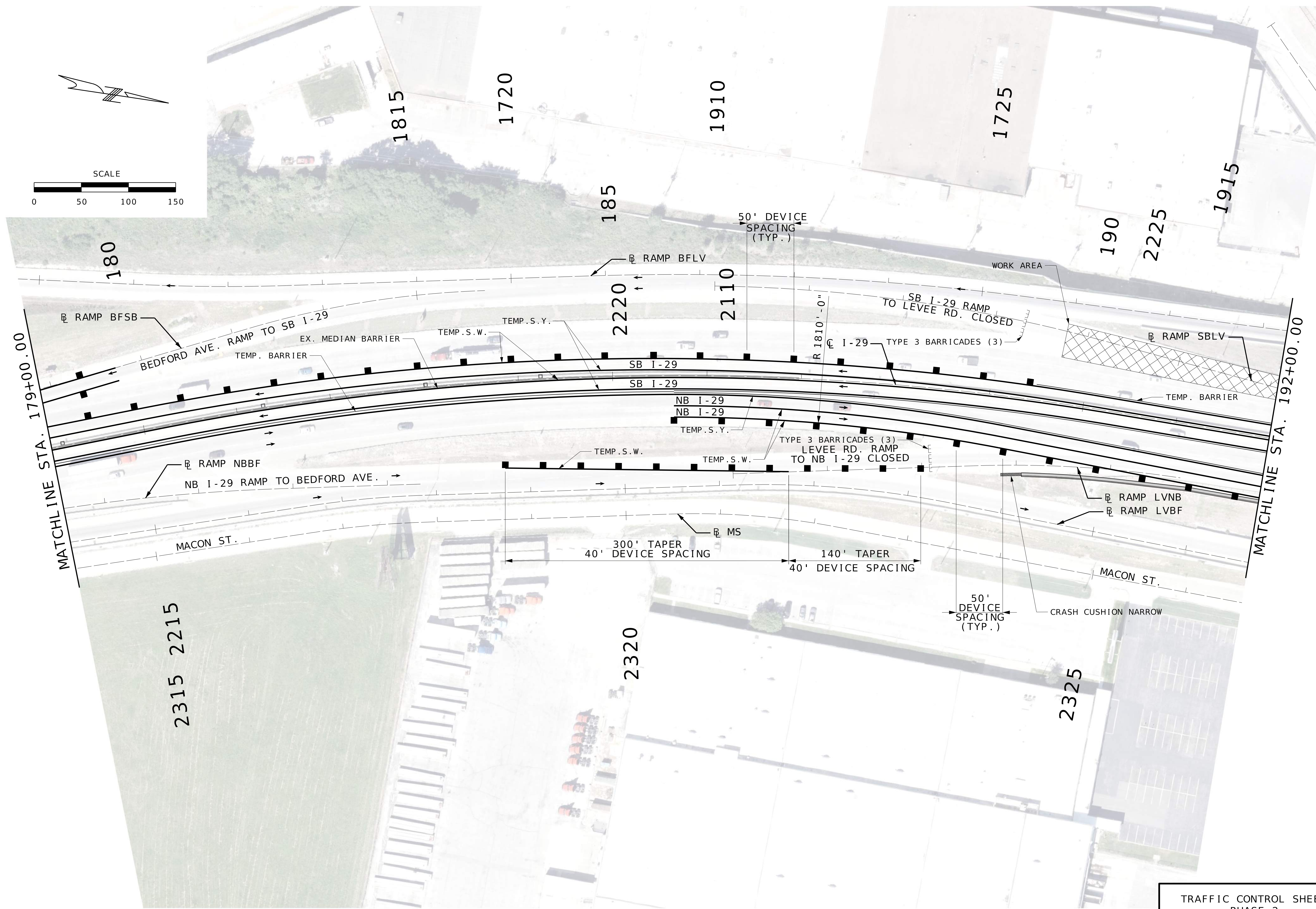
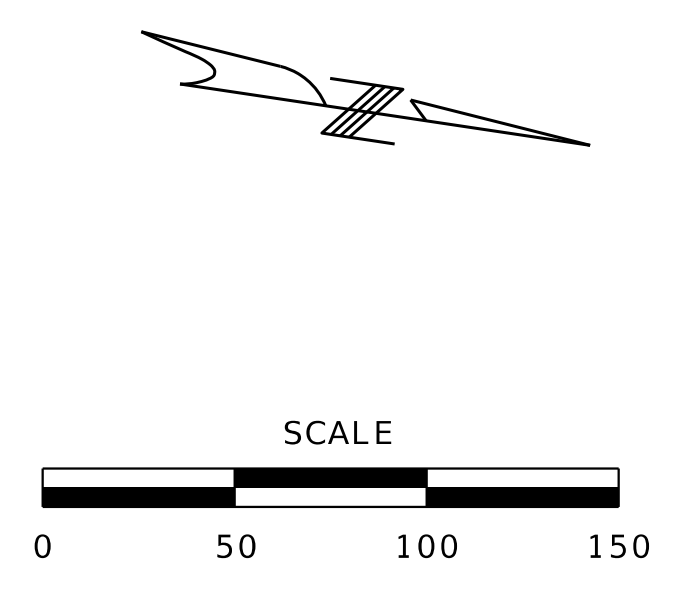

DATE PREPARED 11/3/2025	
ROUTE I-29	STATE MO
DISTRICT KC	SHEET NO. 78
COUNTY JACKSON/CLAY	
JOB NO. J413458	
CONTRACT ID.	

PROJECT NO.
BRIDGE NO.

DATE	DESCRIPTION

MISSOURI HIGHWAYS AND TRANSPORTATION COMMISSION

105 WEST CAPITOL
JEFFERSON CITY, MO 65102
1-888-ASK-MODOT (1-888-275-6636)

TRAFFIC CONTROL SHEET
PHASE 2
SHEET 8 OF 11

DATE PREPARED
11/3/2025

ROUTE I-29 STATE MO

DISTRICT KC SHEET NO. 79

COUNTY JACKSON/CLAY

JOB NO. J413458

CONTRACT ID.

PROJECT NO.

BRIDGE NO.

DATE	DESCRIPTION

MISSOURI HIGHWAYS AND TRANSPORTATION COMMISSION

MoDOT

105 WEST CAPITOL
JEFFERSON CITY, MO 65102
1-888-ASK-MODOT (1-888-275-6636)

Consult Inc engineers planners

TRAFFIC CONTROL SHEET
PHASE 2
SHEET 9 OF 11

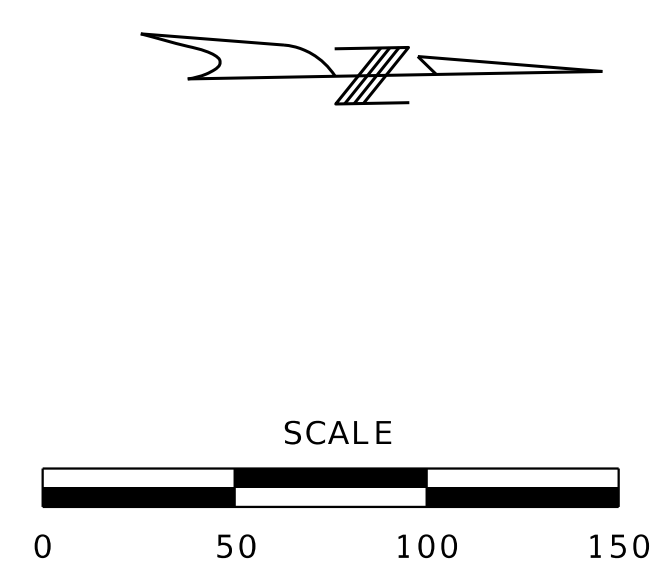
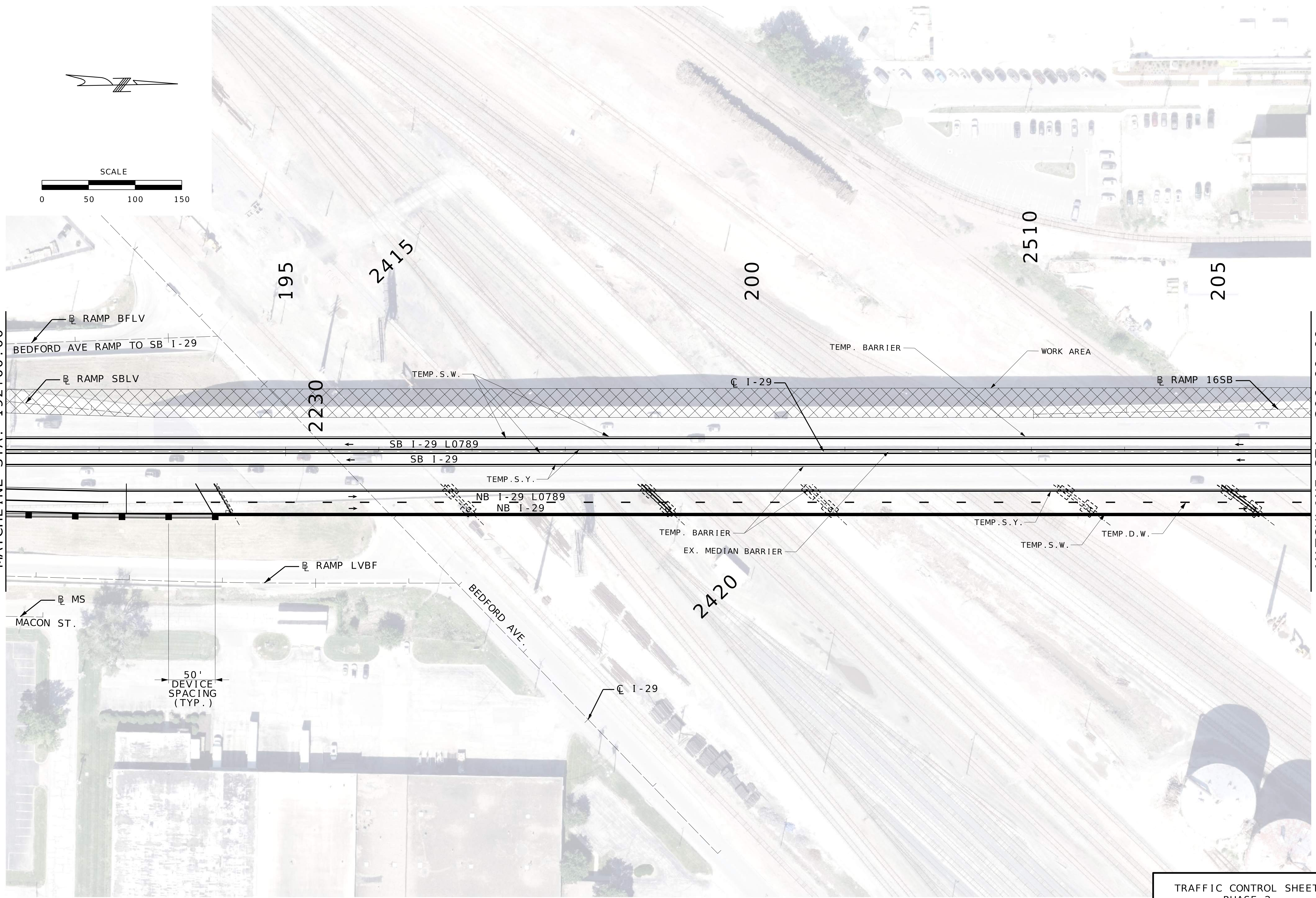

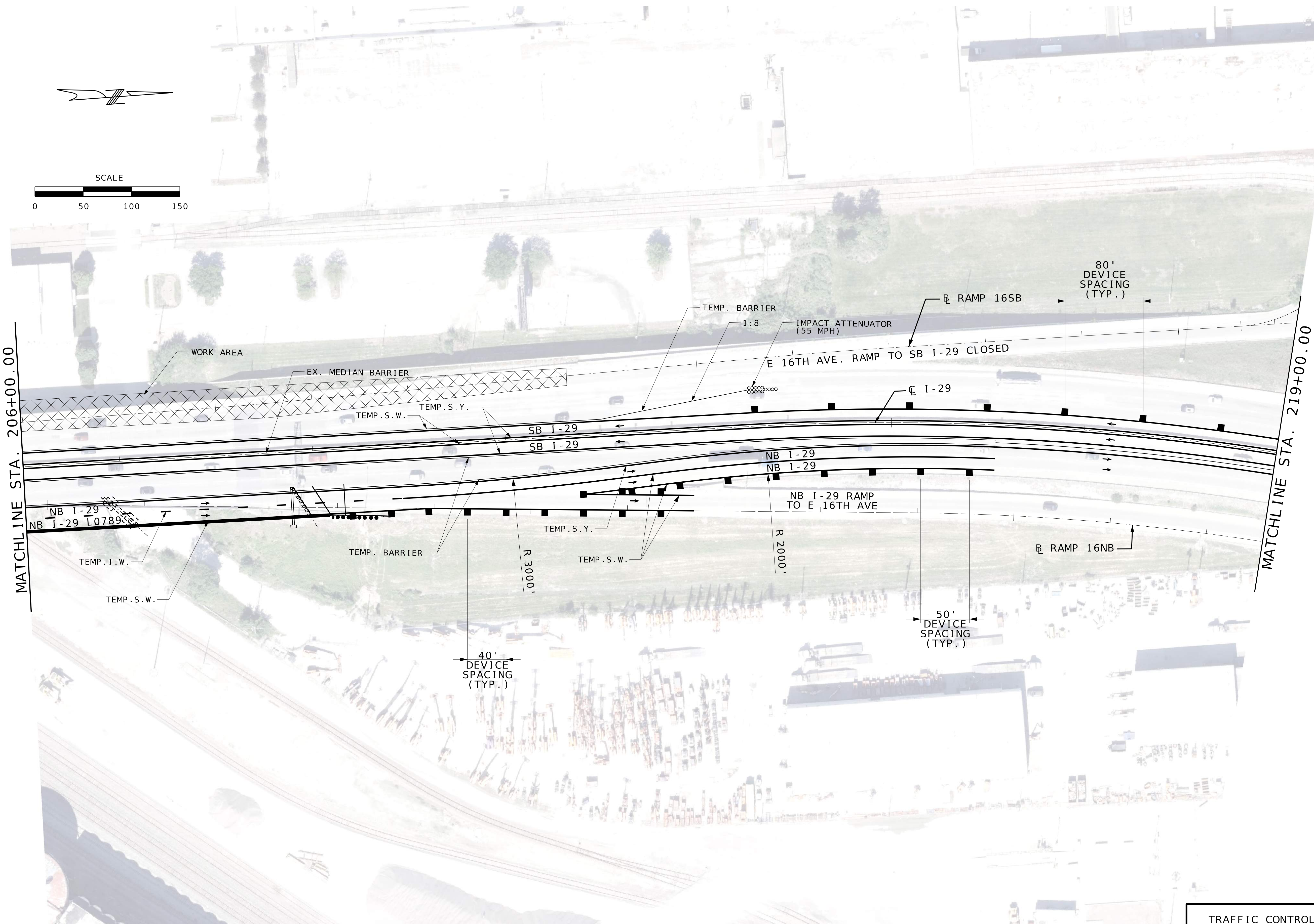

DATE PREPARED
11/3/2025

ROUTE I-29 STATE MO

DISTRICT KC SHEET NO. 80

COUNTY
JACKSON/CLAY

JOB NO.
J413458

CONTRACT ID.

PROJECT NO.

BRIDGE NO.

DATE	DESCRIPTION

MISSOURI HIGHWAYS AND TRANSPORTATION COMMISSION

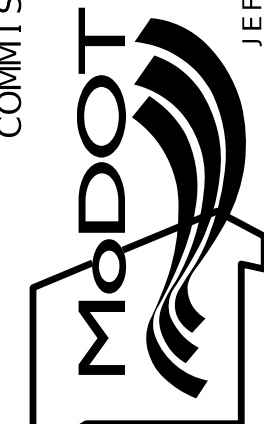

105 WEST CAPITOL
JEFFERSON CITY, MO 65102
1-888-ASK-MODOT (1-888-275-6636)



TRAFFIC CONTROL SHEET
PHASE 2
SHEET 10 OF 11

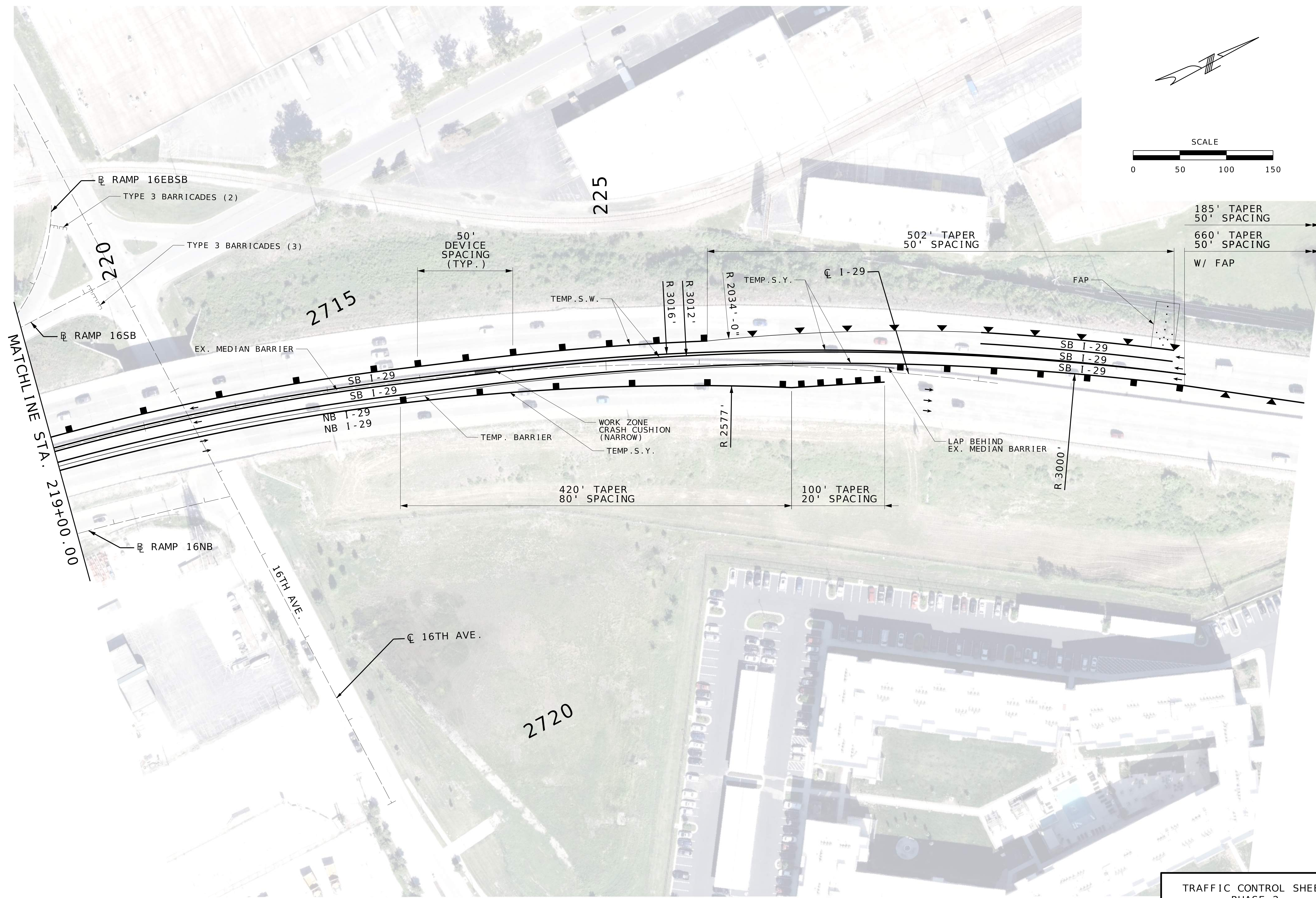

DATE PREPARED 11/3/2025	
ROUTE I-29	STATE MO
DISTRICT KC	SHEET NO. 81
COUNTY JACKSON/CLAY	
JOB NO. J413458	
CONTRACT ID.	
PROJECT NO.	
BRIDGE NO.	

DESCRIPTION	DATE

MISSOURI HIGHWAYS AND TRANSPORTATION COMMISSION

MoDOT

105 WEST CAPITOL
JEFFERSON CITY, MO 65102
1-888-ASK-MODOT (1-888-275-6636)

Consult Inc
engineers
planners

TRAFFIC CONTROL SHEET
PHASE 2
SHEET 11 OF 11

TRAFFIC CONTROL LEGEND

- CHANNELIZER
- ▶ DIRECTIONAL INDICATOR BARRICADE
- E BARRICADE
- ⋯ FLASHING ARROW PANEL
- Ⓜ CHANGEABLE MESSAGE BOARD
- ▨ WORK AREA

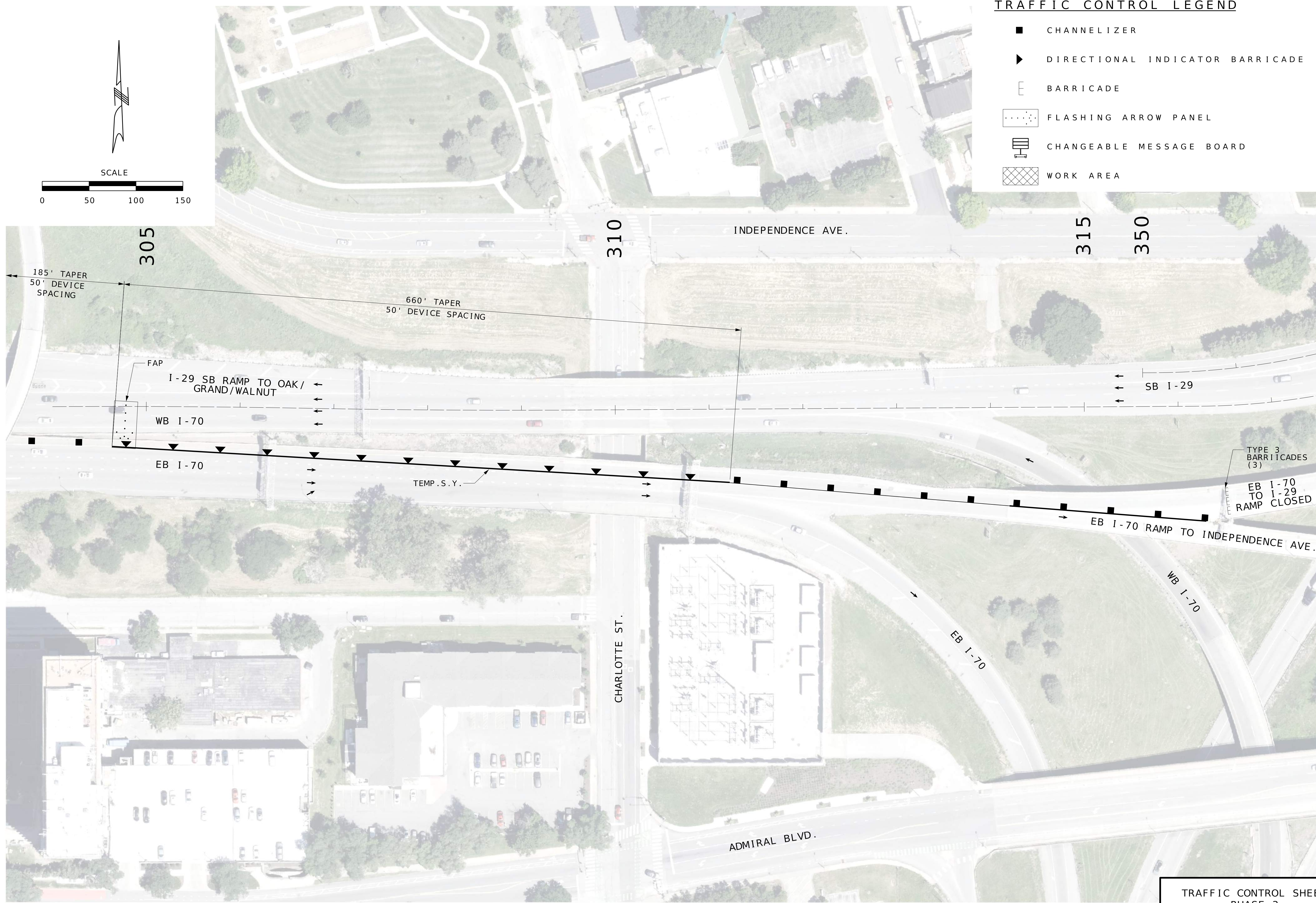
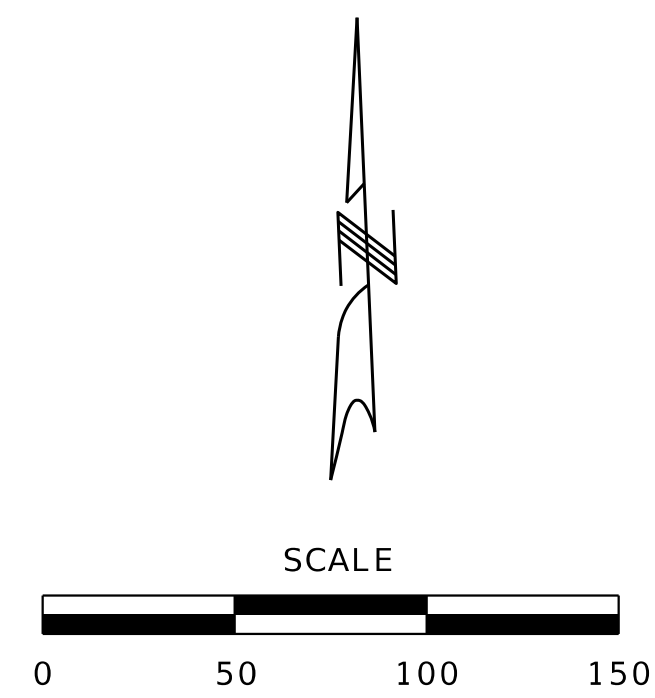

DATE PREPARED 11/3/2025	
ROUTE I-29	STATE MO
DISTRICT KC	SHEET NO. 82
COUNTY JACKSON/CLAY	
JOB NO. J413458	
CONTRACT ID.	
PROJECT NO.	
BRIDGE NO.	

DESCRIPTION	DATE

MISSOURI HIGHWAYS AND TRANSPORTATION COMMISSION

105 WEST CAPITOL
JEFFERSON CITY, MO 65102
1-888-ASK-MODOT (1-888-275-6636)

TRAFFIC CONTROL SHEET
PHASE 3
SHEET 1 OF 11

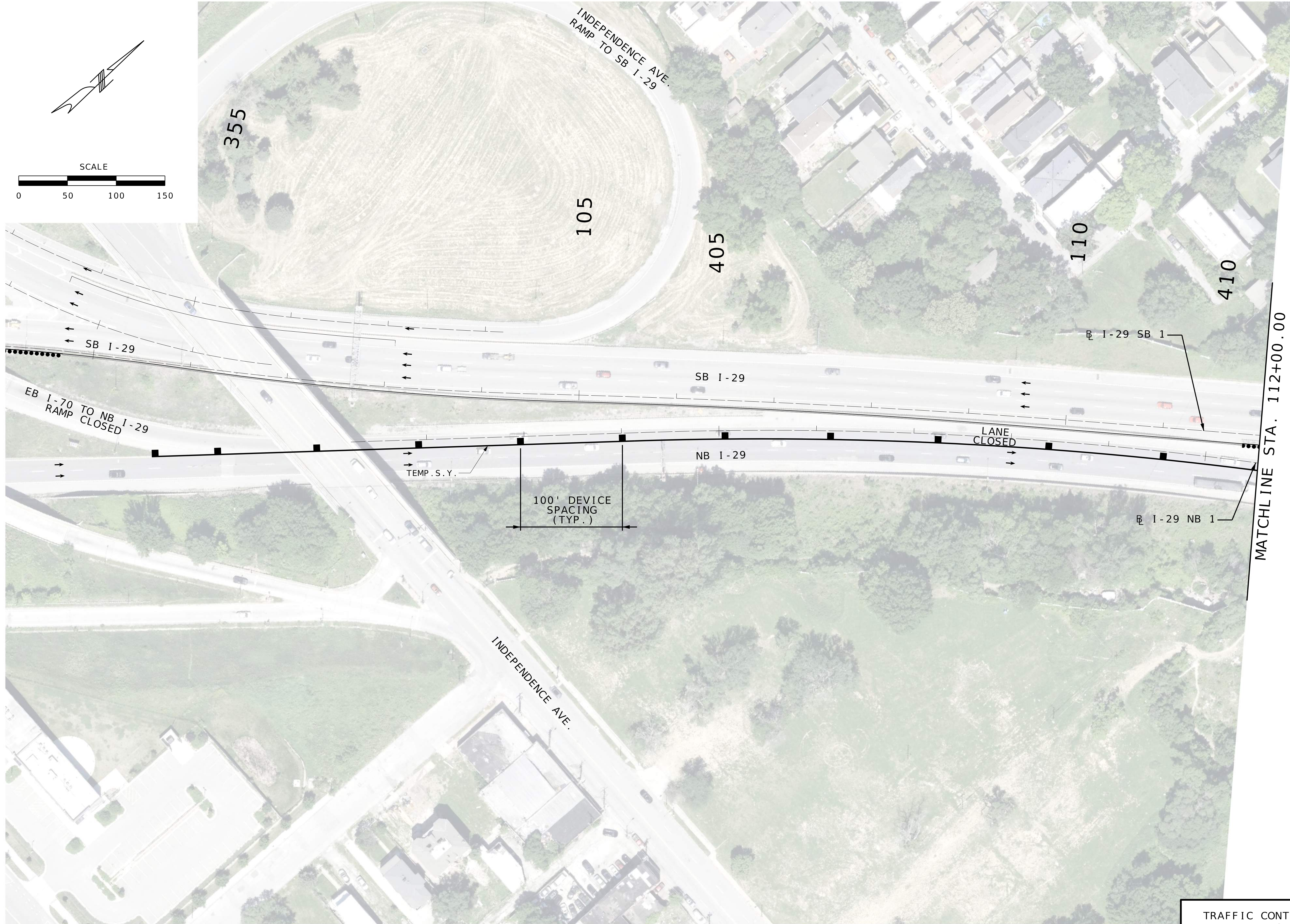
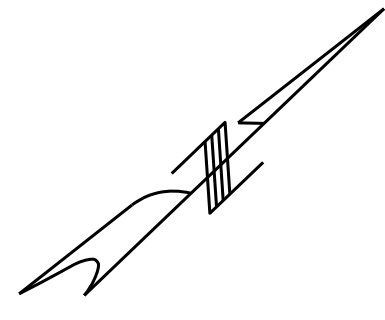

DATE PREPARED 11/3/2025	
ROUTE I-29	STATE MO
DISTRICT KC	SHEET NO. 83
COUNTY JACKSON/CLAY	
JOB NO. J413458	
CONTRACT ID.	
PROJECT NO.	
BRIDGE NO.	

DESCRIPTION	DATE

MISSOURI HIGHWAYS AND TRANSPORTATION COMMISSION

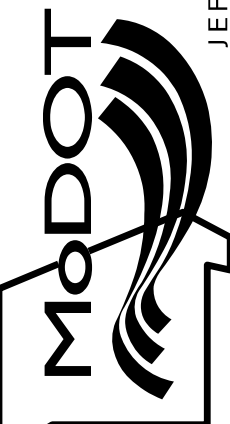

105 WEST CAPITOL
JEFFERSON CITY, MO 65102
1-888-ASK-MODOT (1-888-275-6636)

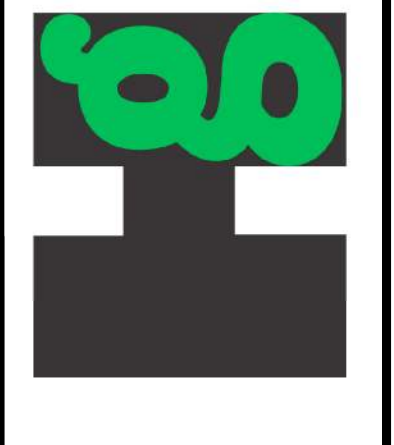

TRAFFIC CONTROL SHEET
PHASE 3
SHEET 2 OF 11

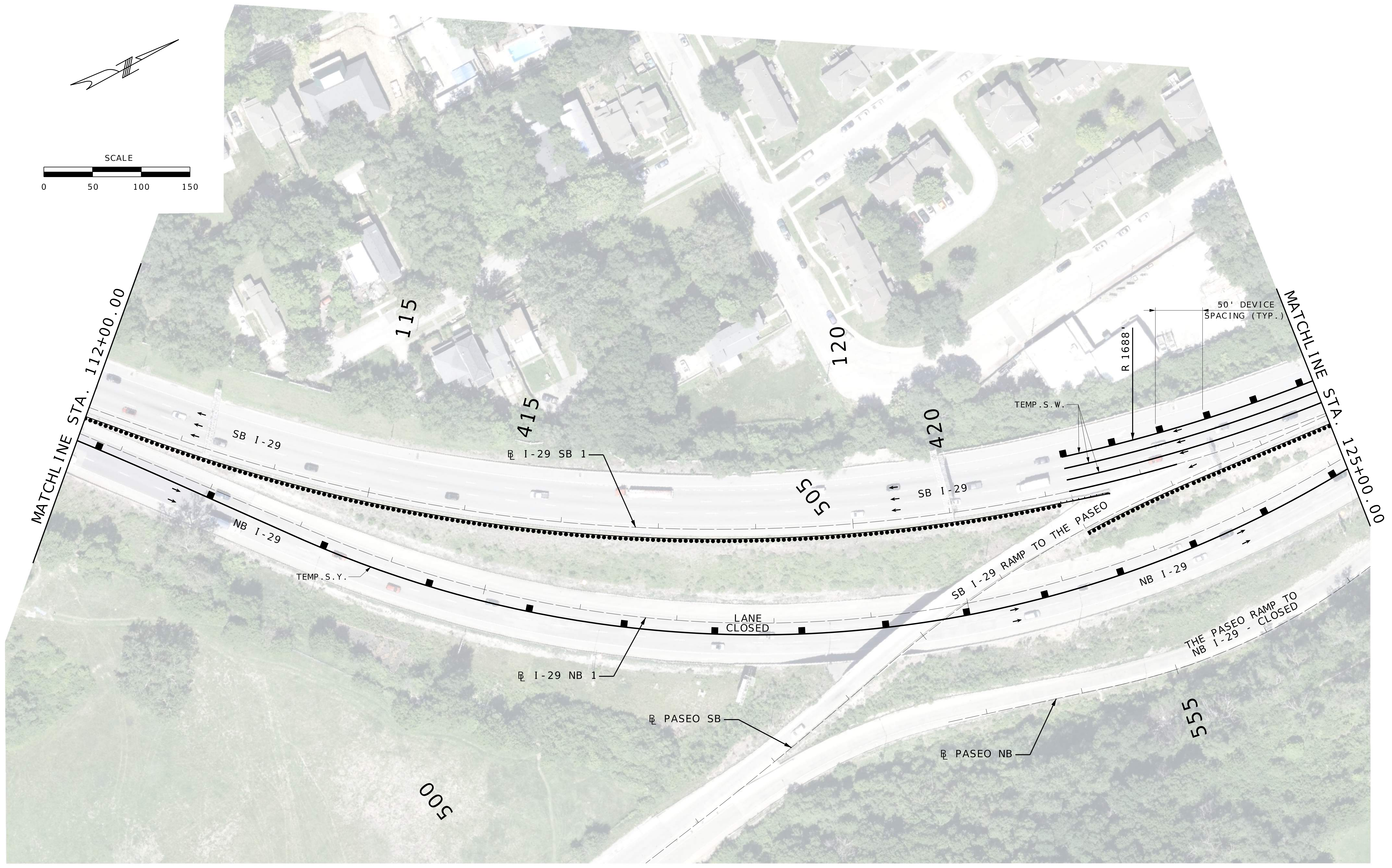
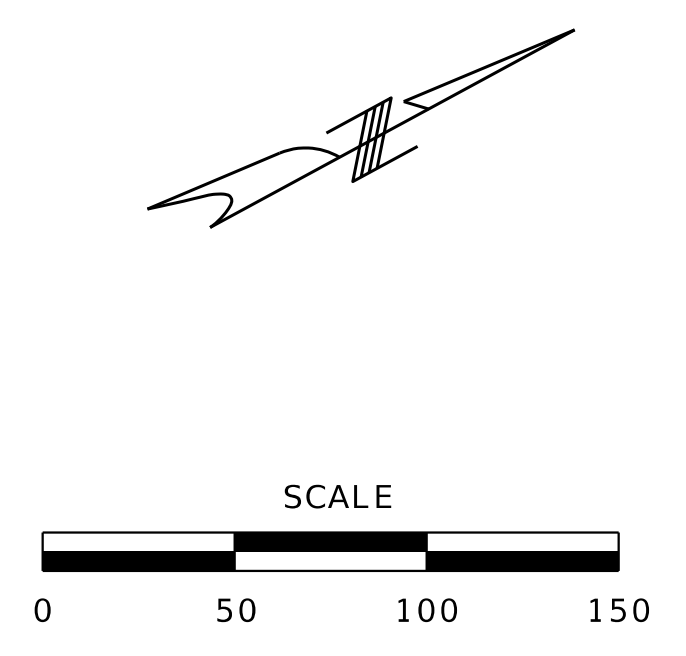

DATE PREPARED 11/3/2025	
ROUTE I-29	STATE MO
DISTRICT KC	SHEET NO. 84
COUNTY JACKSON/CLAY	
JOB NO. J413458	
CONTRACT ID.	
PROJECT NO.	
BRIDGE NO.	

DESCRIPTION	DATE

MISSOURI HIGHWAYS AND TRANSPORTATION COMMISSION

105 WEST CAPITOL
JEFFERSON CITY, MO 65102
1-888-ASK-MODOT (1-888-275-6636)

TRAFFIC CONTROL SHEET
PHASE 3
SHEET 3 OF 11

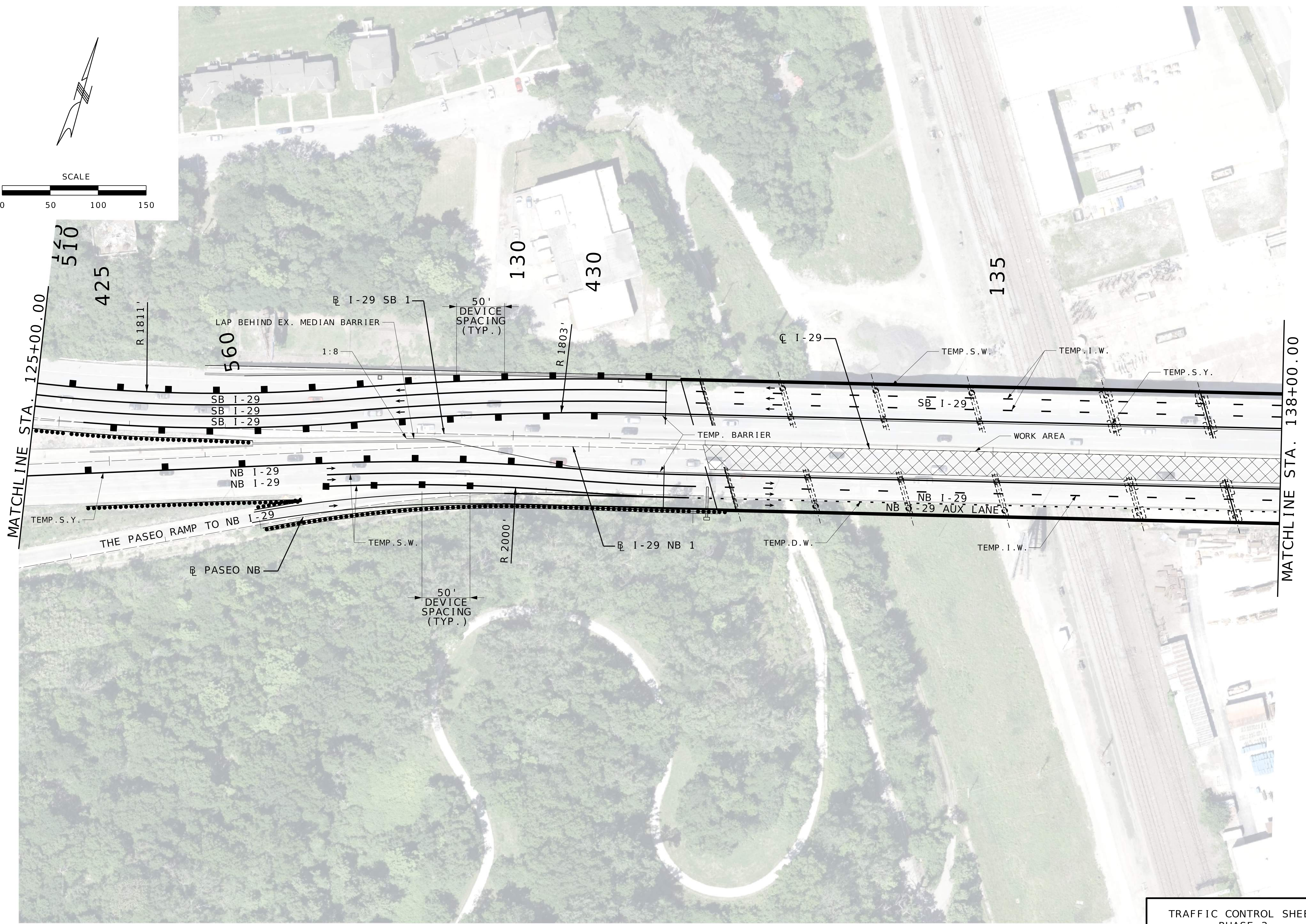
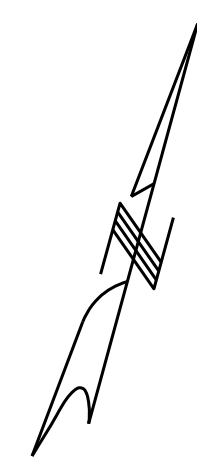
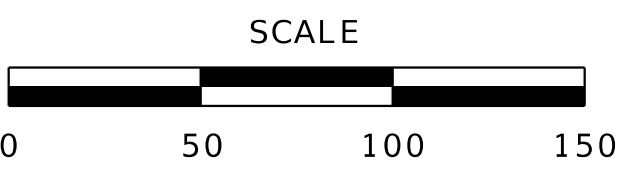

DATE PREPARED 11/3/2025	
ROUTE I-29	STATE MO
DISTRICT KC	SHEET NO. 85
COUNTY JACKSON/CLAY	
JOB NO. J413458	
CONTRACT ID.	
PROJECT NO.	
BRIDGE NO.	

DATE	DESCRIPTION

MISSOURI HIGHWAYS AND TRANSPORTATION COMMISSION

105 WEST CAPITOL
JEFFERSON CITY, MO 65102
1-888-ASK-MODOT (1-888-275-6636)

TRAFFIC CONTROL SHEET
PHASE 3
SHEET 4 OF 11

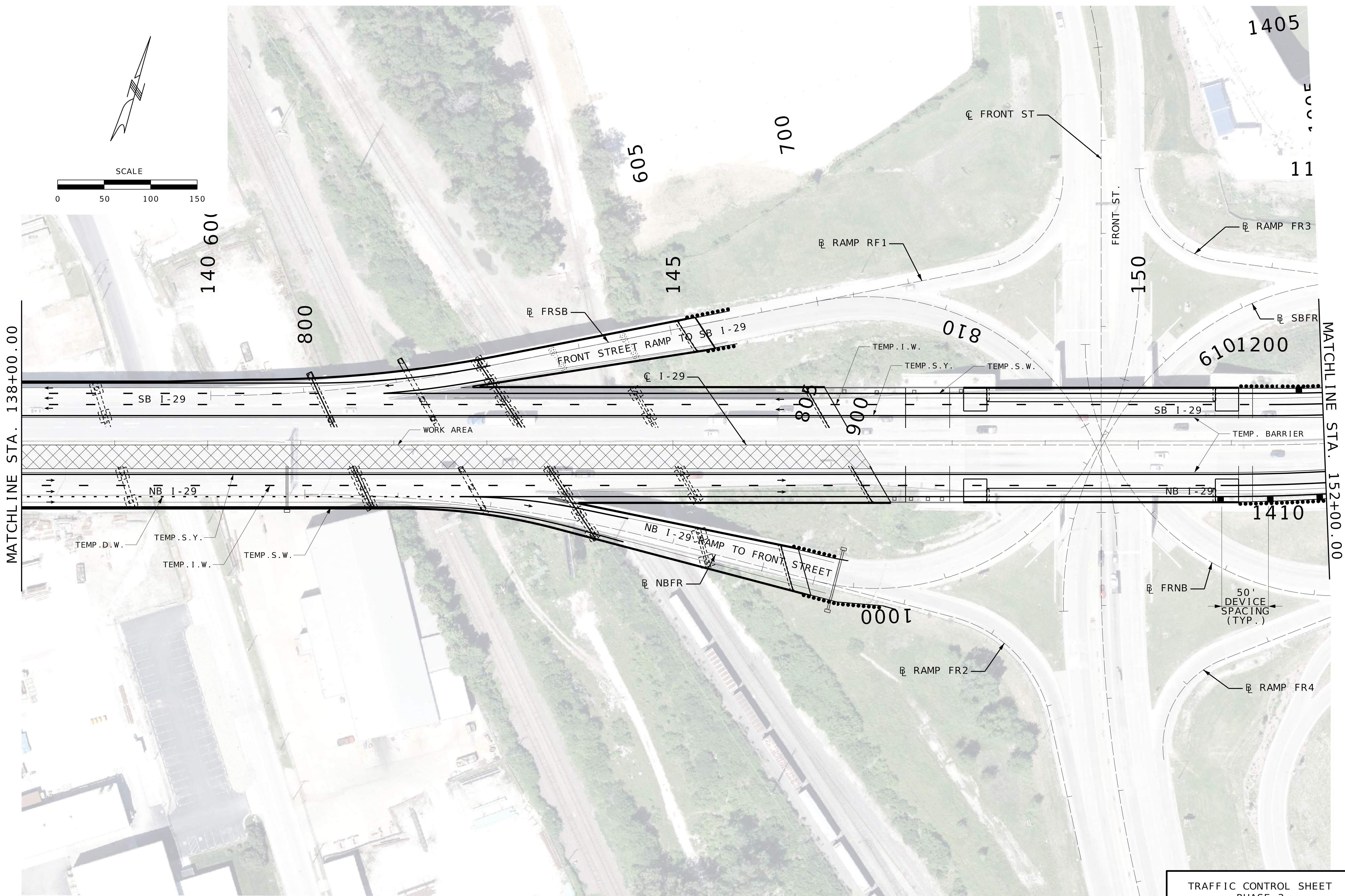
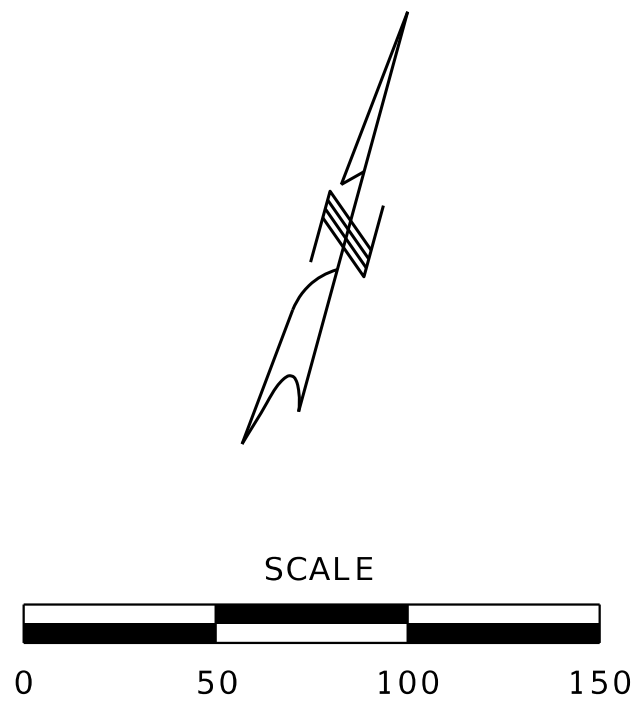

DATE PREPARED 11/3/2025	
ROUTE I-29	STATE MO
DISTRICT KC	SHEET NO. 86
COUNTY JACKSON/CLAY	
JOB NO. J413458	
CONTRACT ID.	
PROJECT NO.	
BRIDGE NO.	

DESCRIPTION	DATE

MISSOURI HIGHWAYS AND TRANSPORTATION COMMISSION

105 WEST CAPITOL
JEFFERSON CITY, MO 65102
1-888-ASK-MODOT (1-888-275-6636)

TRAFFIC CONTROL SHEET
PHASE 3
SHEET 5 OF 11

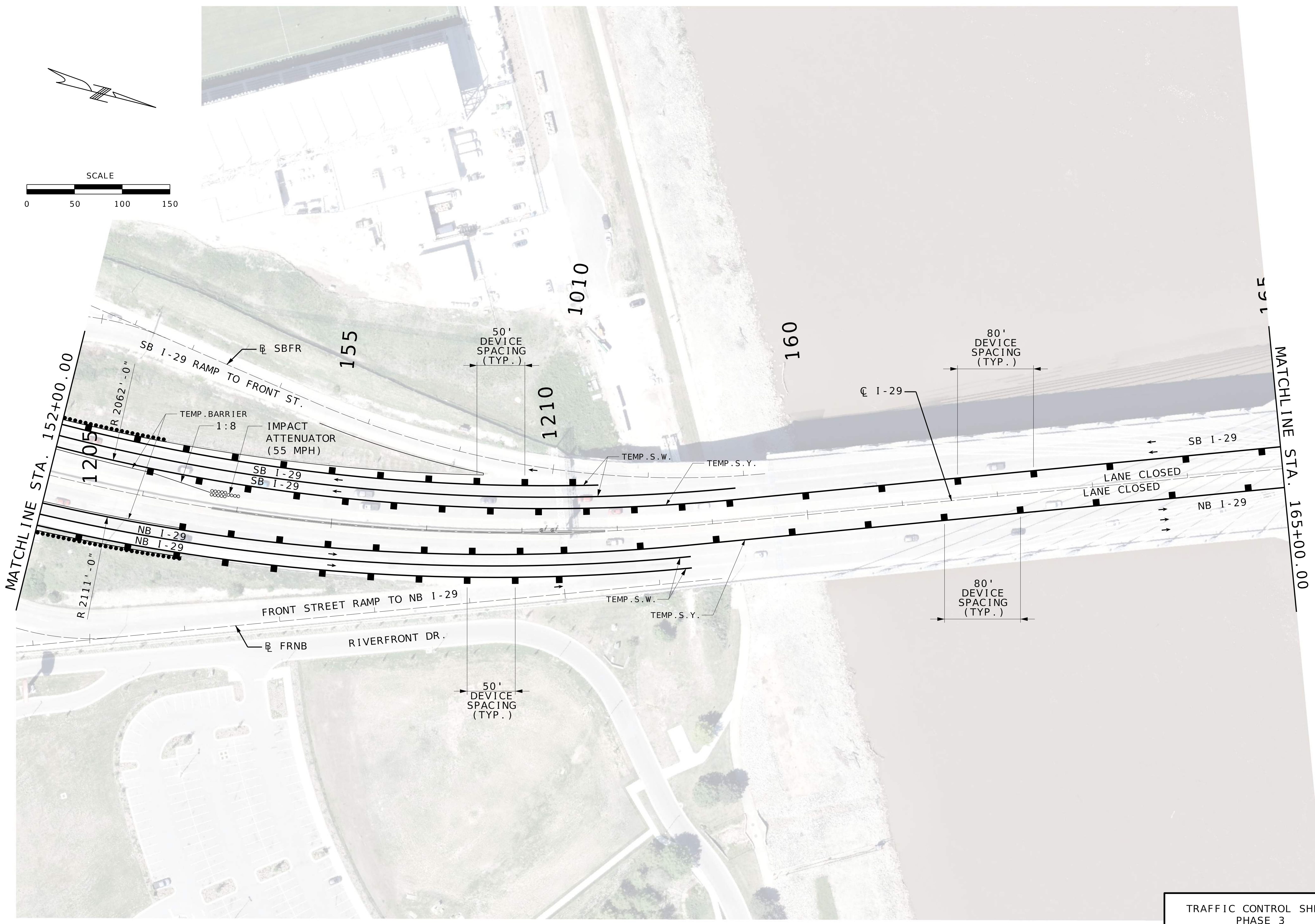
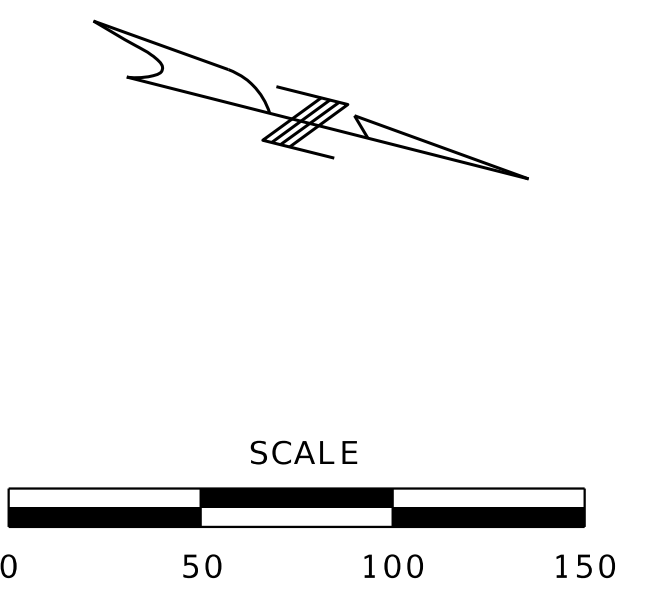

DATE PREPARED 11/3/2025	
ROUTE I-29	STATE MO
DISTRICT KC	SHEET NO. 87
COUNTY JACKSON/CLAY	
JOB NO. J413458	
CONTRACT ID.	
PROJECT NO.	
BRIDGE NO.	

DESCRIPTION	DATE

MISSOURI HIGHWAYS AND TRANSPORTATION COMMISSION

105 WEST CAPITOL
JEFFERSON CITY, MO 65102
1-888-ASK-MODOT (1-888-275-6636)

TRAFFIC CONTROL SHEET
PHASE 3
SHEET 6 OF 11

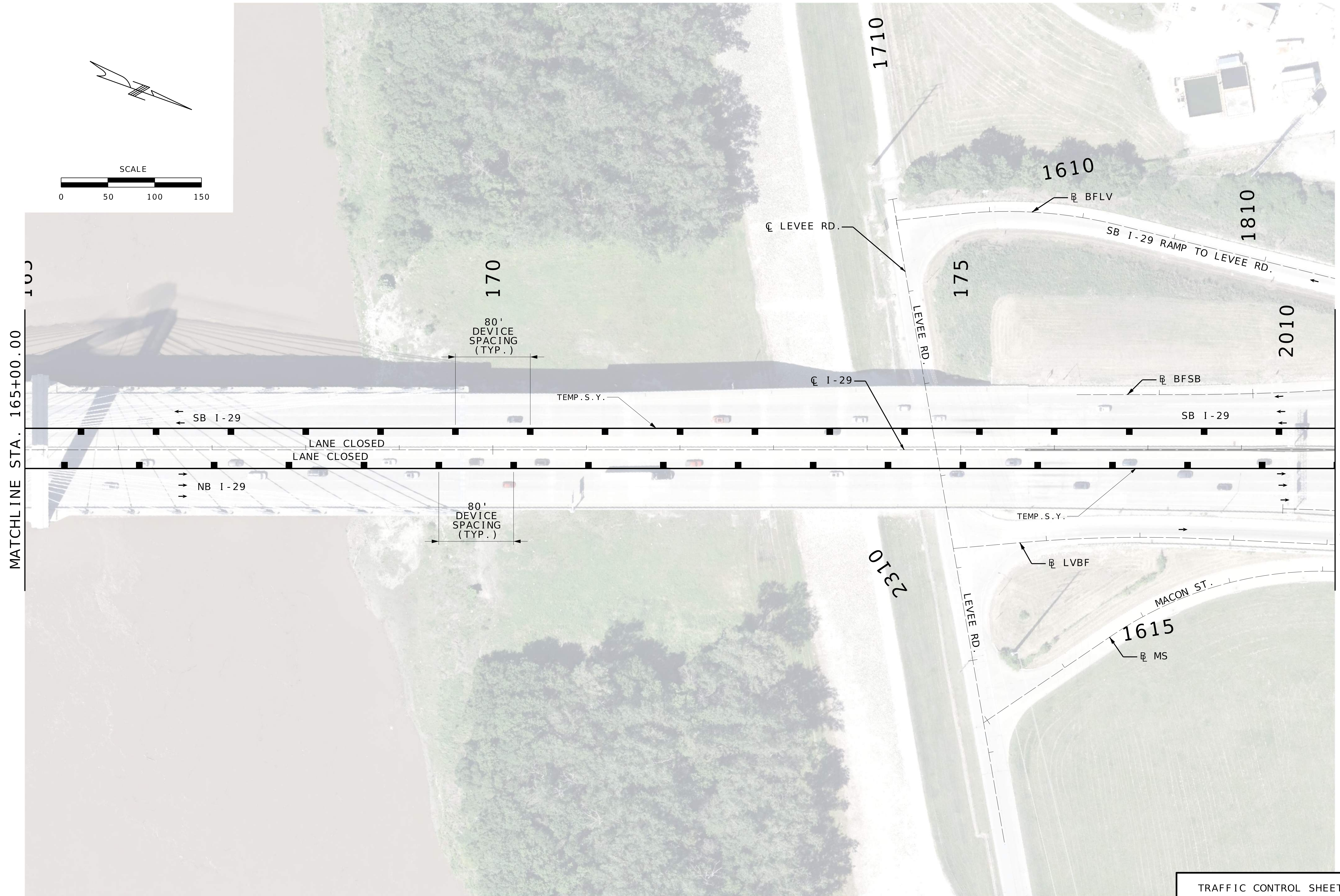
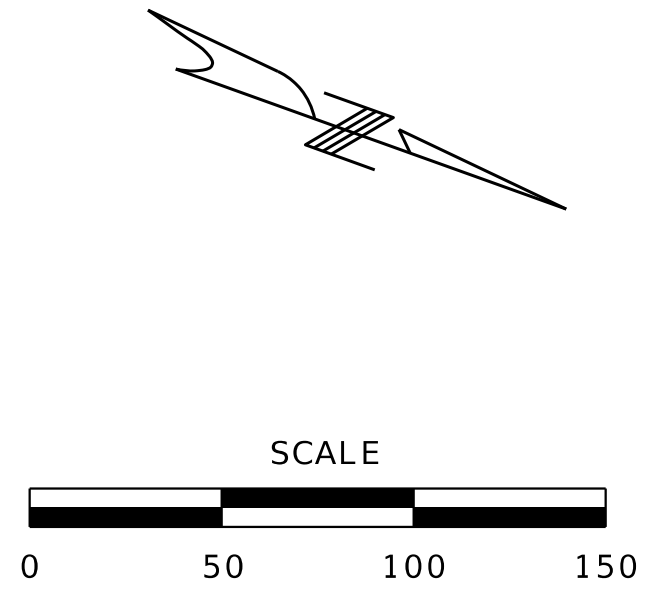

DATE PREPARED 11/3/2025	
ROUTE I-29	STATE MO
DISTRICT KC	SHEET NO. 88
COUNTY JACKSON/CLAY	
JOB NO. J413458	
CONTRACT ID.	
PROJECT NO.	
BRIDGE NO.	

DATE	DESCRIPTION

MISSOURI HIGHWAYS AND TRANSPORTATION COMMISSION

105 WEST CAPITOL
JEFFERSON CITY, MO 65102
1-888-ASK-MODOT (1-888-275-6636)

TRAFFIC CONTROL SHEET
PHASE 3
SHEET 7 OF 11

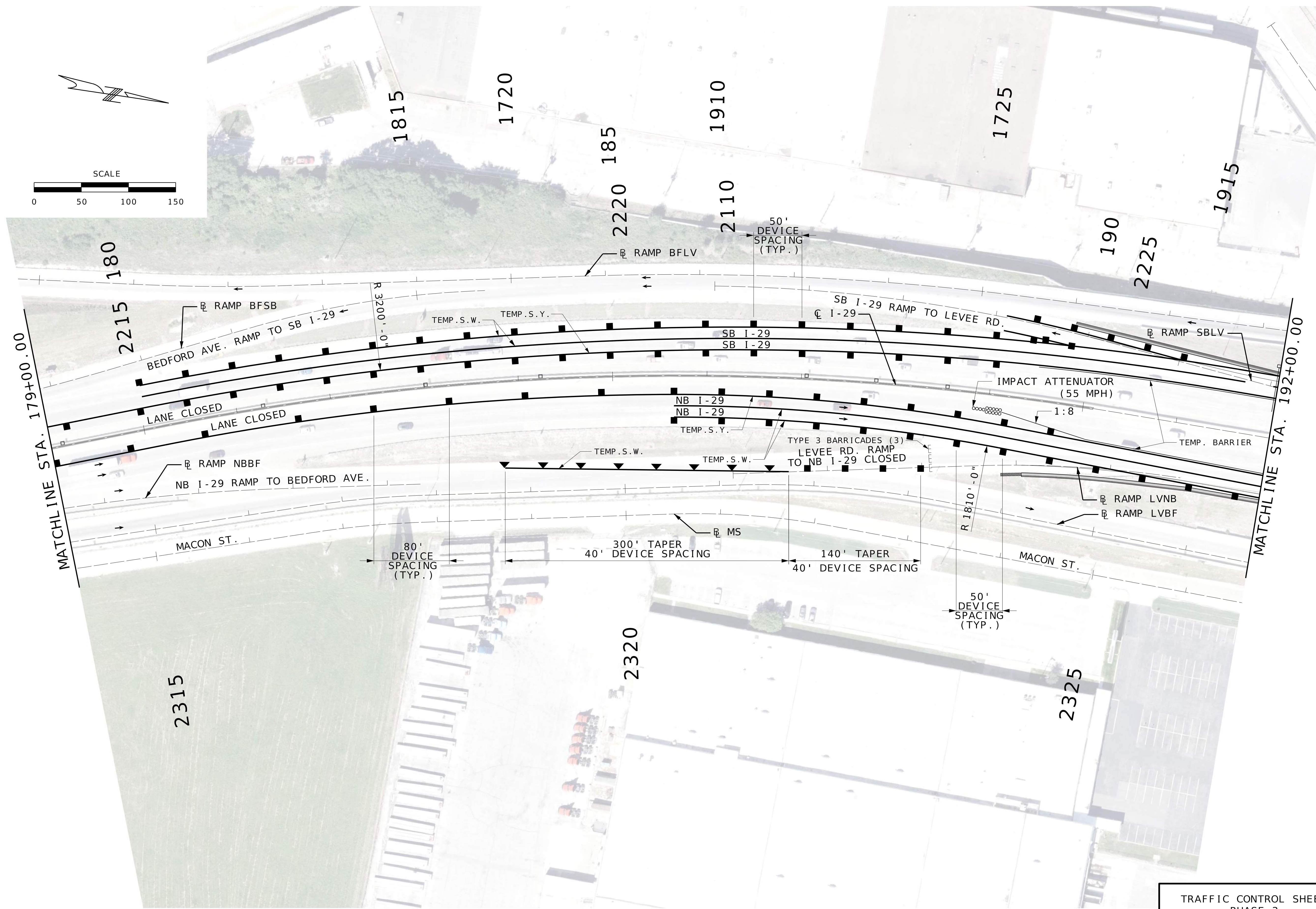
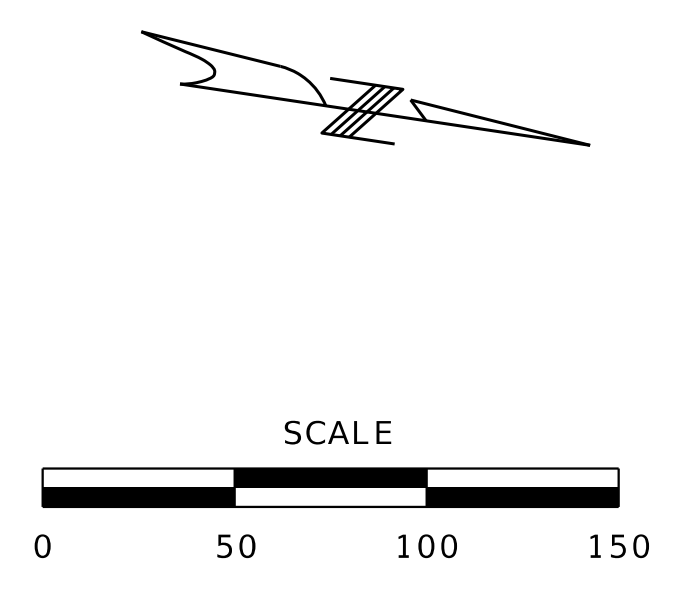

DATE PREPARED 11/3/2025	
ROUTE I-29	STATE MO
DISTRICT KC	SHEET NO. 89
COUNTY JACKSON/CLAY	
JOB NO. J413458	
CONTRACT ID.	
PROJECT NO.	
BRIDGE NO.	

DESCRIPTION	DATE

MISSOURI HIGHWAYS AND TRANSPORTATION COMMISSION

105 WEST CAPITOL
JEFFERSON CITY, MO 65102
1-888-ASK-MODOT (1-888-275-6636)

TRAFFIC CONTROL SHEET
PHASE 3
SHEET 8 OF 11

DATE PREPARED 11/3/2025	
ROUTE I-29	STATE MO
DISTRICT KC	SHEET NO. 90
COUNTY JACKSON/CLAY	
JOB NO. J413458	
CONTRACT ID.	
PROJECT NO.	
BRIDGE NO.	

DATE	DESCRIPTION

MISSOURI HIGHWAYS AND TRANSPORTATION COMMISSION

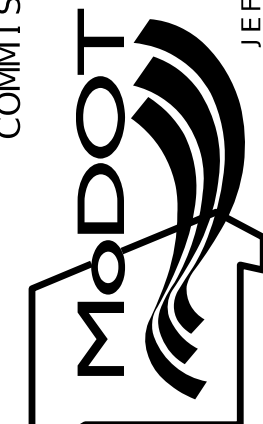

105 WEST CAPITOL
JEFFERSON CITY, MO 65102
1-888-ASK-MODOT (1-888-275-6636)



TRAFFIC CONTROL SHEET
PHASE 3
SHEET 9 OF 11

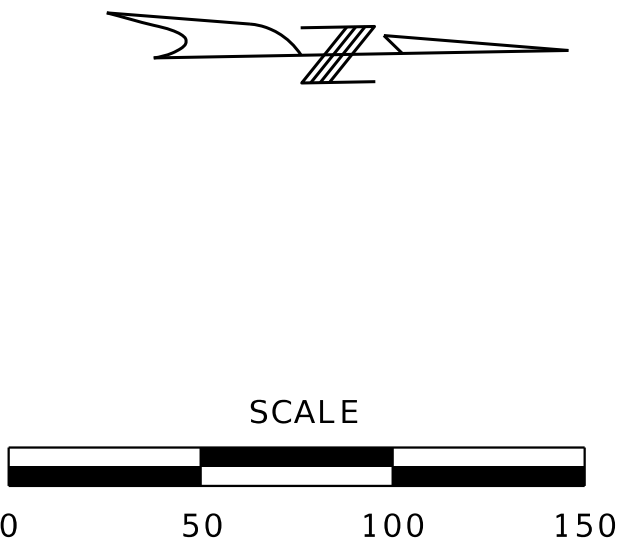
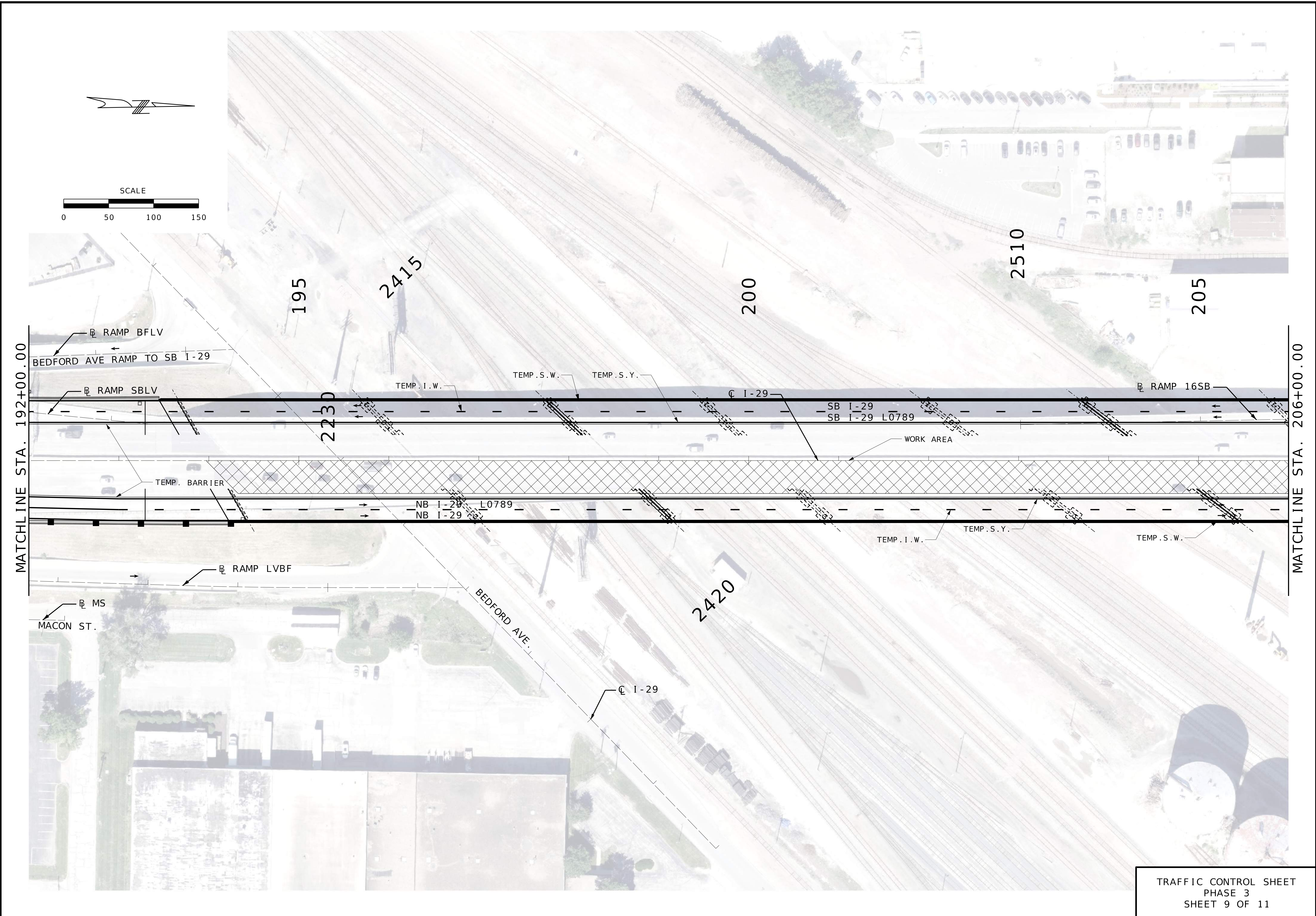

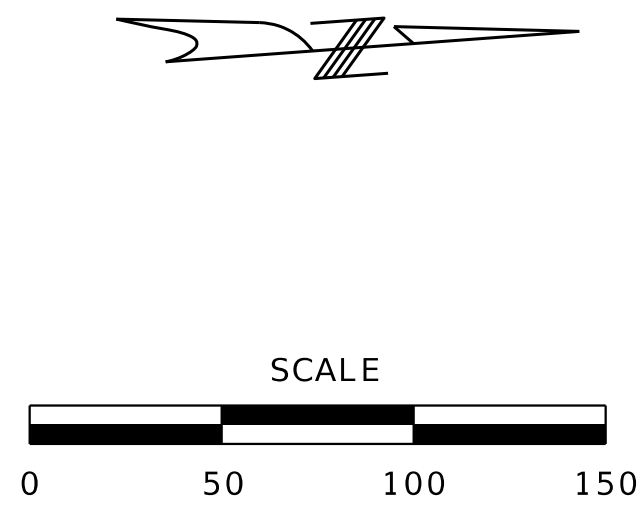
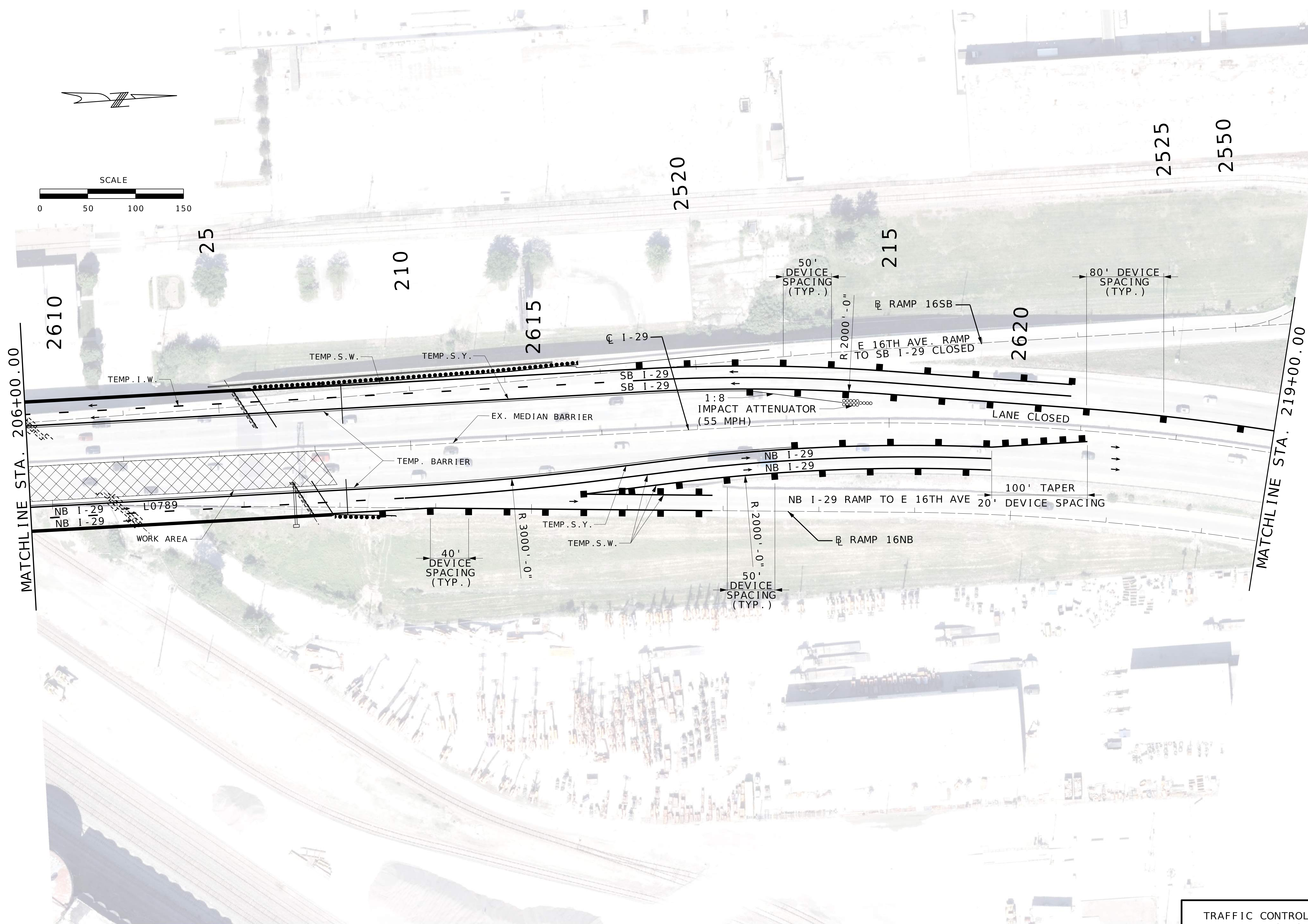

DATE PREPARED 11/3/2025	
ROUTE I-29	STATE MO
DISTRICT KC	SHEET NO. 91
COUNTY JACKSON/CLAY	
JOB NO. J413458	
CONTRACT ID.	
PROJECT NO.	
BRIDGE NO.	

DESCRIPTION	DATE

MISSOURI HIGHWAYS AND TRANSPORTATION COMMISSION

105 WEST CAPITOL
JEFFERSON CITY, MO 65102
1-888-ASK-MODOT (1-888-275-6636)

TRAFFIC CONTROL SHEET
PHASE 3
SHEET 10 OF 11

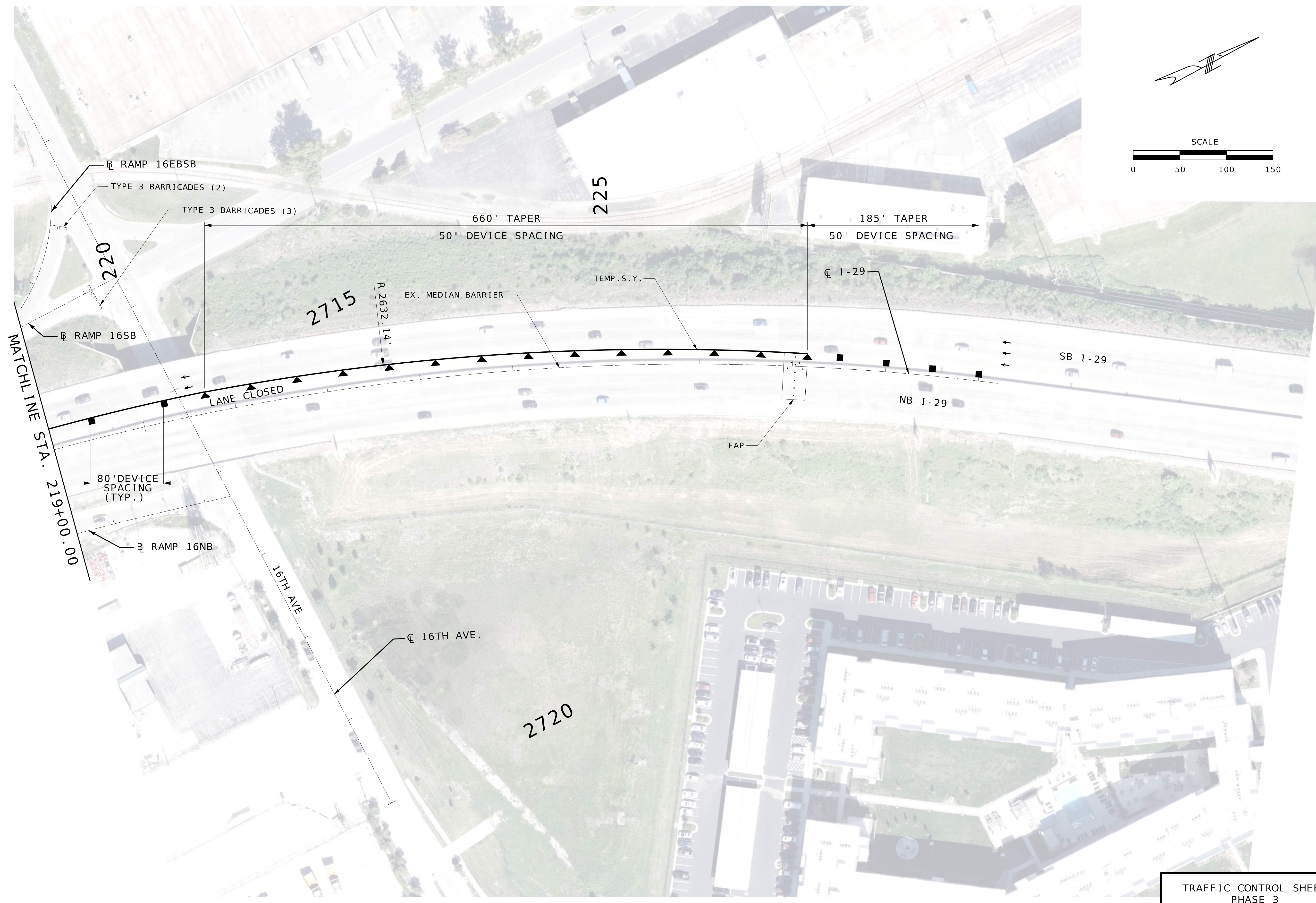

DATE PREPARED
11/3/2025



ROUTE I-29	STATE MO
DISTRICT KC	SHEET NO. 92
COUNTY JACKSON/CLAY	
JOB NO. J413458	
CONTRACT ID.	
PROJECT NO.	
BRIDGE NO.	

DESCRIPTION	DATE

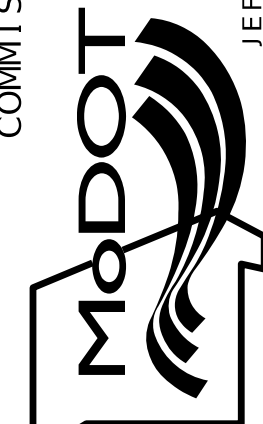
MISSOURI HIGHWAYS AND TRANSPORTATION COMMISSION



105 WEST CAPITOL
JEFFERSON CITY, MO 65102
1-888-ASK-MODOT (1-888-275-6636)

TRAFFIC CONTROL SHEET
PHASE 3
SHEET 11 OF 11

TRAFFIC CONTROL LEGEND

- CHANNELIZER
- ▶ DIRECTIONAL INDICATOR BARRICADE
- ⌊ BARRICADE
- ⋯ FLASHING ARROW PANEL
- ⌊ CHANGEABLE MESSAGE BOARD
- ▨ WORK AREA

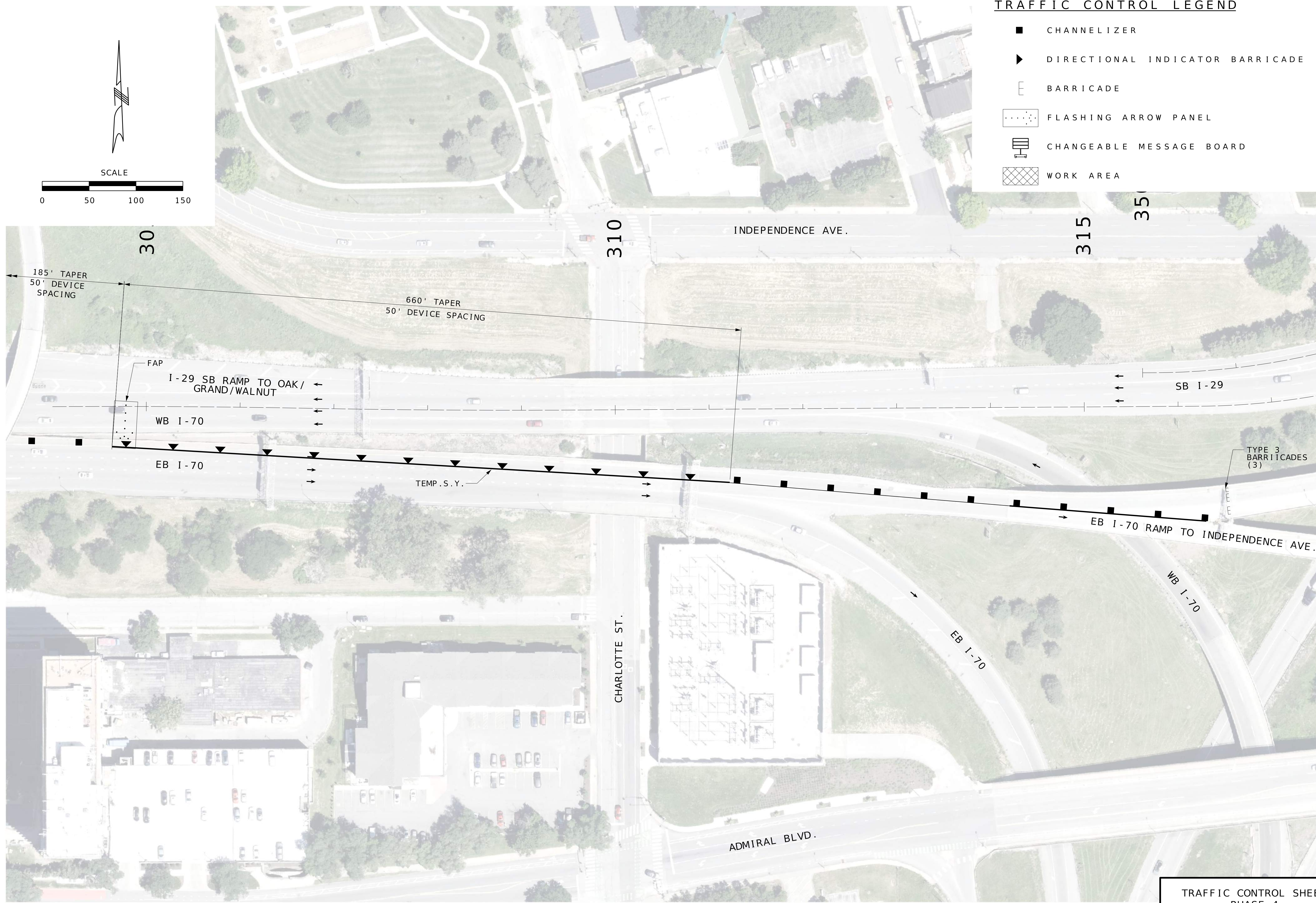
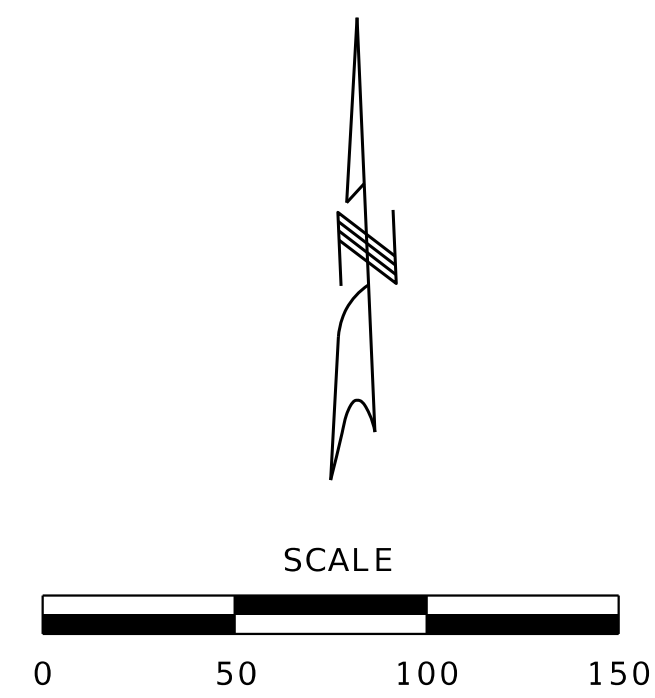

DATE PREPARED 11/3/2025	
ROUTE I-29	STATE MO
DISTRICT KC	SHEET NO. 93
COUNTY JACKSON/CLAY	
JOB NO. J413458	
CONTRACT ID.	
PROJECT NO.	
BRIDGE NO.	

DATE	DESCRIPTION

MISSOURI HIGHWAYS AND TRANSPORTATION COMMISSION

105 WEST CAPITOL
JEFFERSON CITY, MO 65102
1-888-ASK-MODOT (1-888-275-6636)

TRAFFIC CONTROL SHEET
PHASE 4
SHEET 1 OF 11

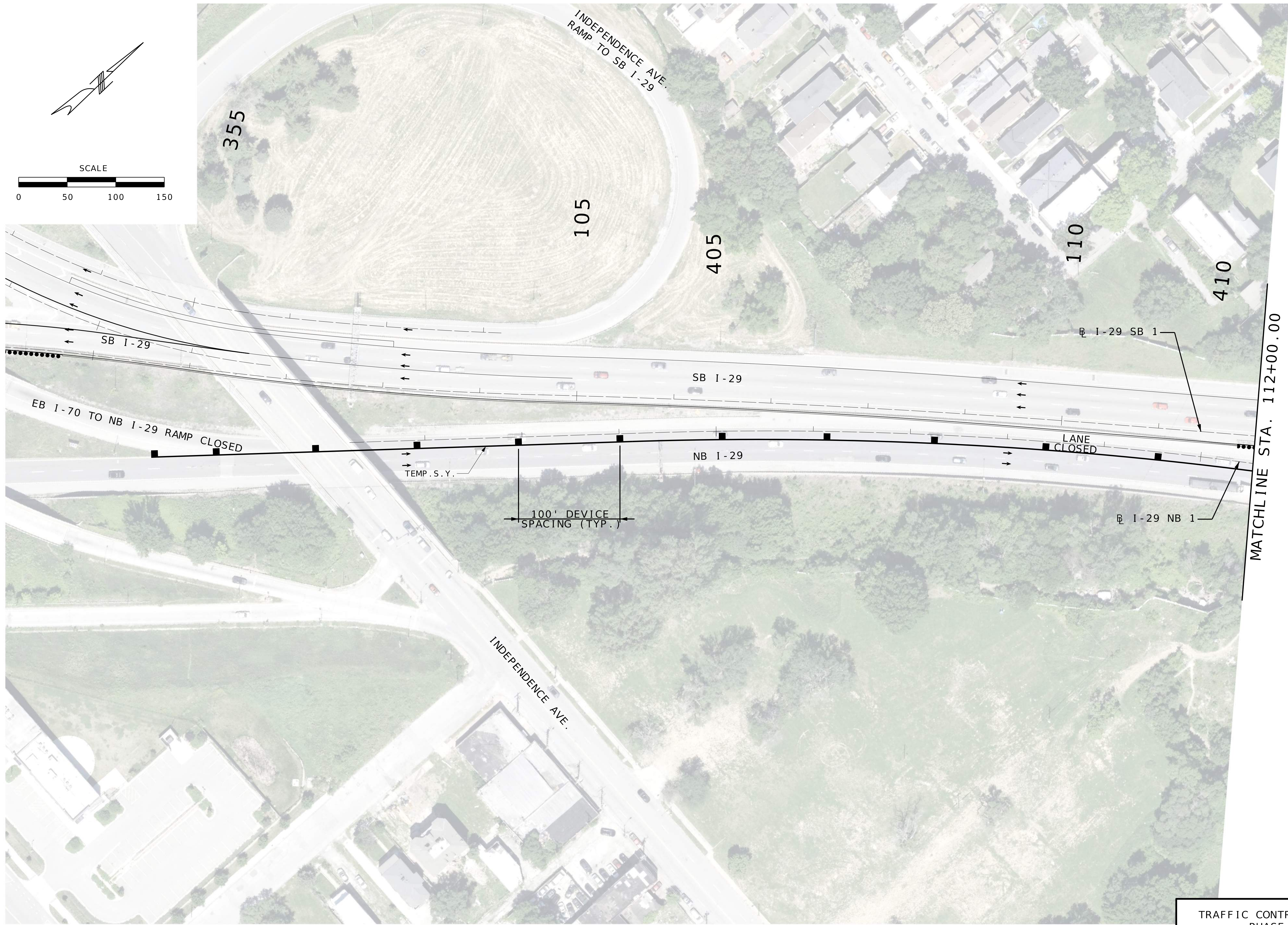
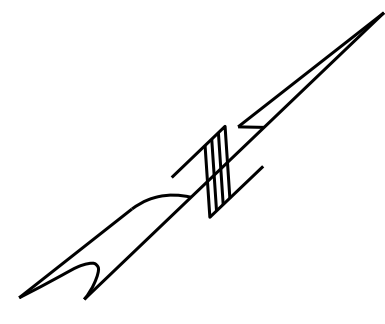

DATE PREPARED 11/3/2025	
ROUTE I-29	STATE MO
DISTRICT KC	SHEET NO. 94
COUNTY JACKSON/CLAY	
JOB NO. J413458	
CONTRACT ID.	
PROJECT NO.	
BRIDGE NO.	

DESCRIPTION	DATE

MISSOURI HIGHWAYS AND TRANSPORTATION COMMISSION

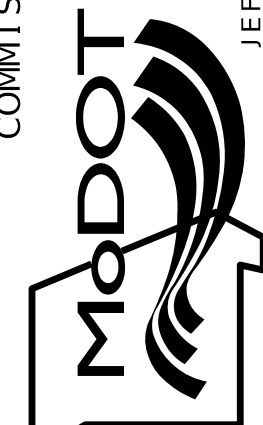

105 WEST CAPITOL
JEFFERSON CITY, MO 65102
1-888-ASK-MODOT (1-888-275-6636)



TRAFFIC CONTROL SHEET
PHASE 4
SHEET 2 OF 11

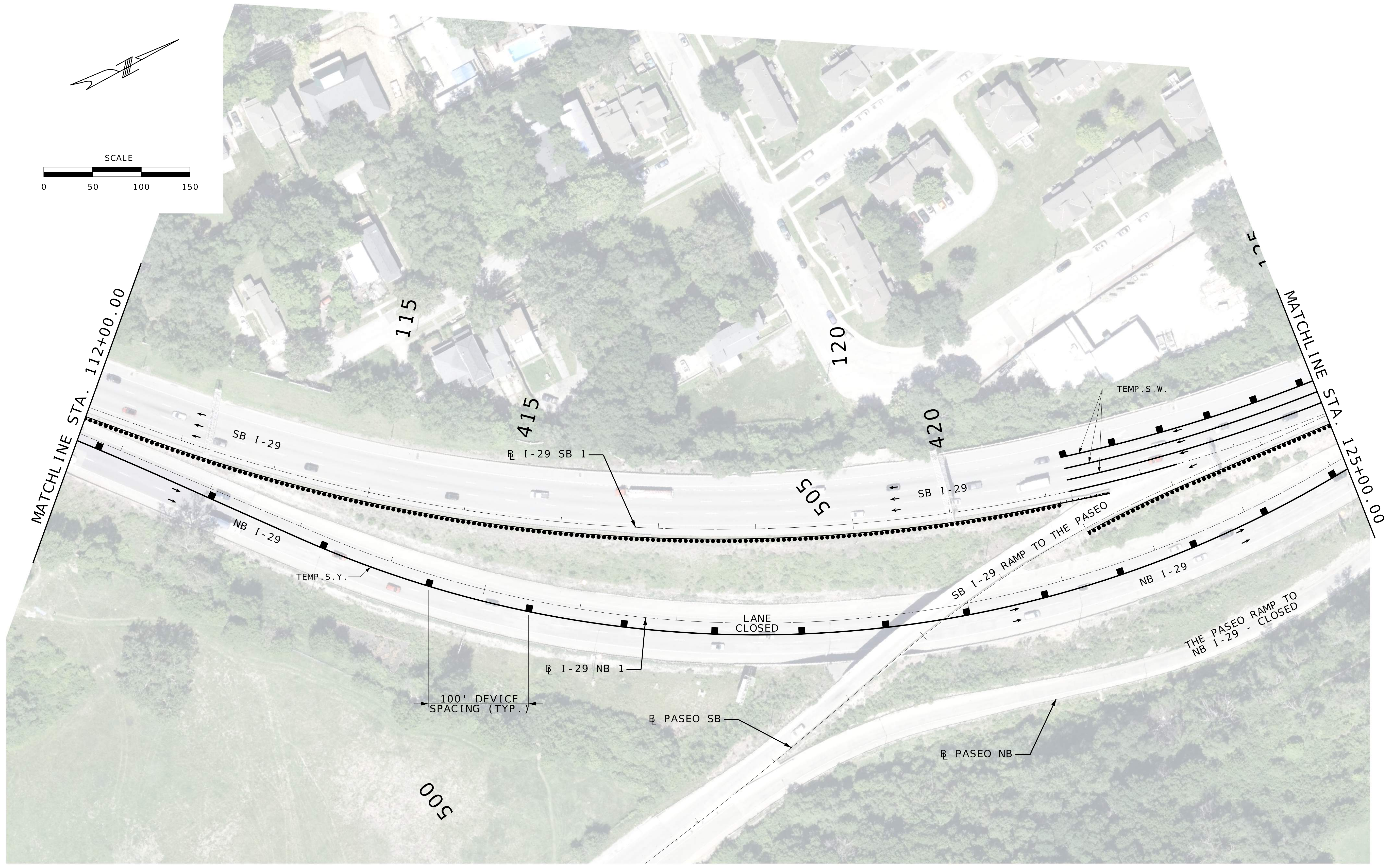
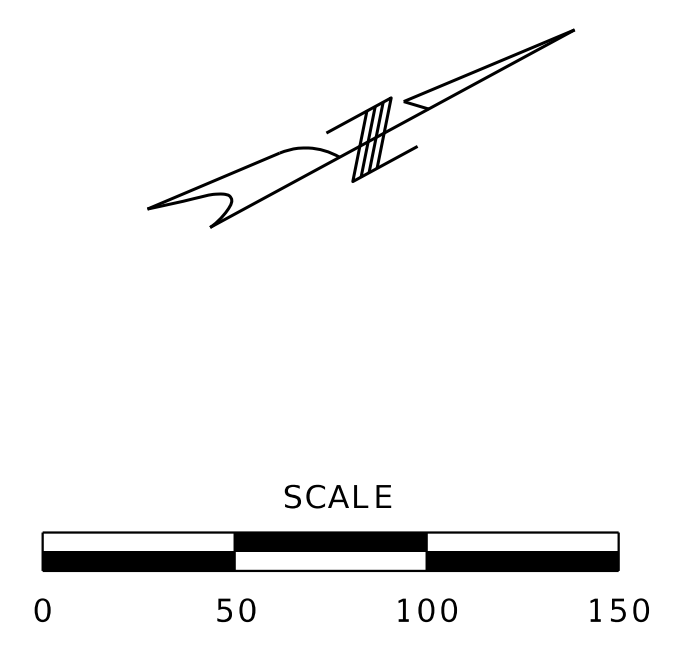

DATE PREPARED 11/3/2025	
ROUTE I-29	STATE MO
DISTRICT KC	SHEET NO. 95
COUNTY JACKSON/CLAY	
JOB NO. J413458	
CONTRACT ID.	
PROJECT NO.	
BRIDGE NO.	

DATE	DESCRIPTION

MISSOURI HIGHWAYS AND TRANSPORTATION COMMISSION

105 WEST CAPITOL
JEFFERSON CITY, MO 65102
1-888-ASK-MODOT (1-888-275-6636)

TRAFFIC CONTROL SHEET
PHASE 4
SHEET 3 OF 11

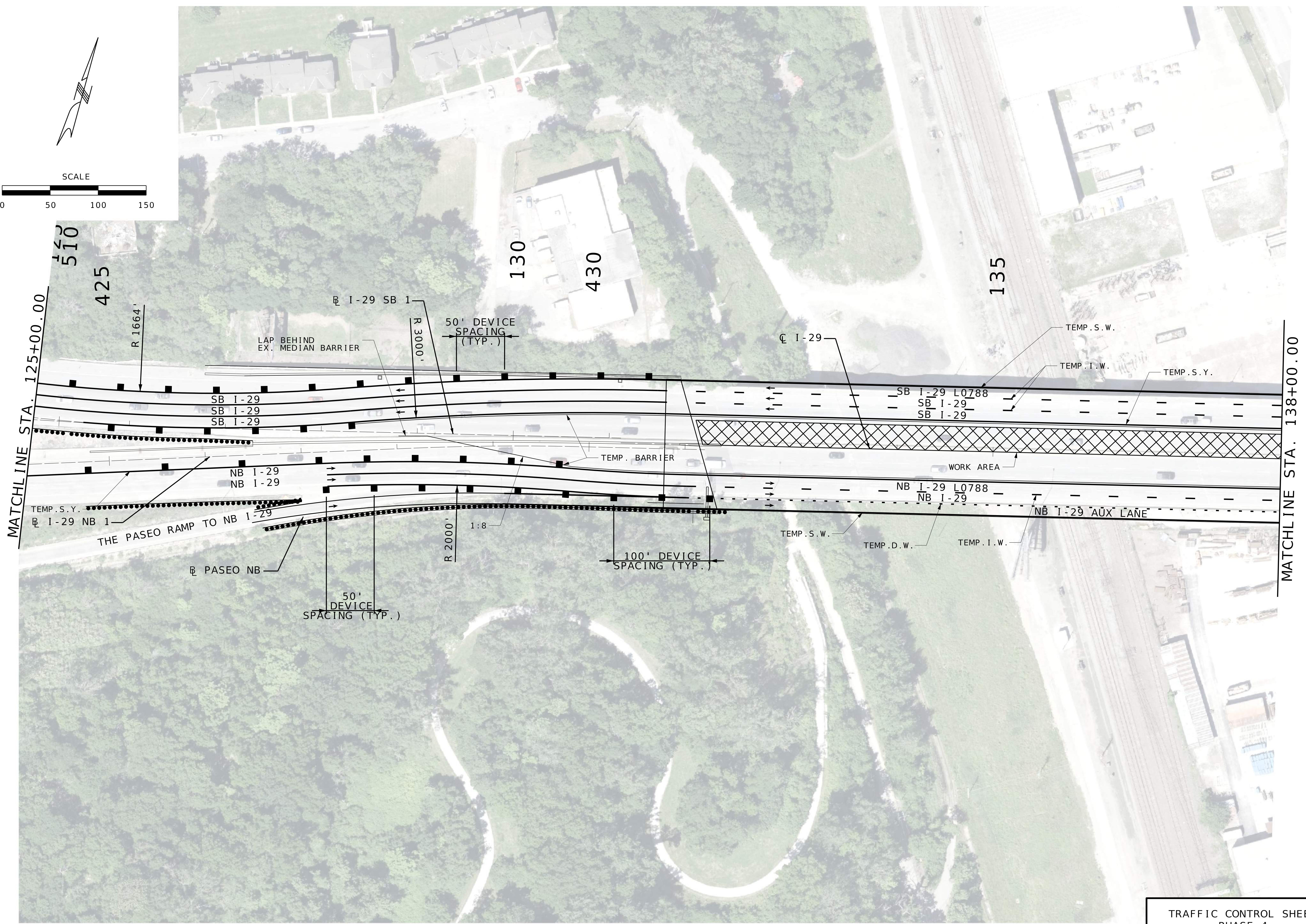
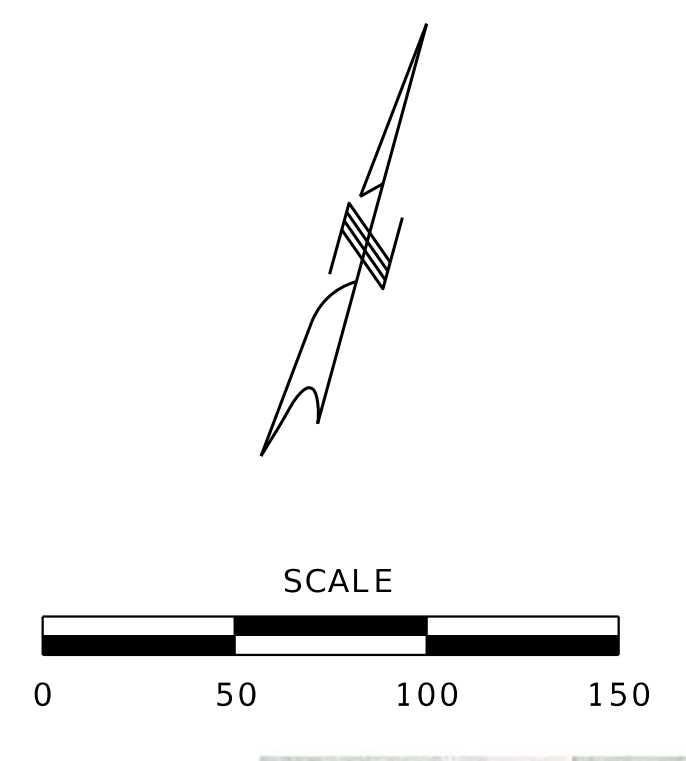

DATE PREPARED 11/3/2025	
ROUTE I-29	STATE MO
DISTRICT KC	SHEET NO. 96
COUNTY JACKSON/CLAY	
JOB NO. J413458	
CONTRACT ID.	
PROJECT NO.	
BRIDGE NO.	

DATE	DESCRIPTION

MISSOURI HIGHWAYS AND TRANSPORTATION COMMISSION

105 WEST CAPITOL
JEFFERSON CITY, MO 65102
1-888-ASK-MODOT (1-888-275-6636)

TRAFFIC CONTROL SHEET
PHASE 4
SHEET 4 OF 11

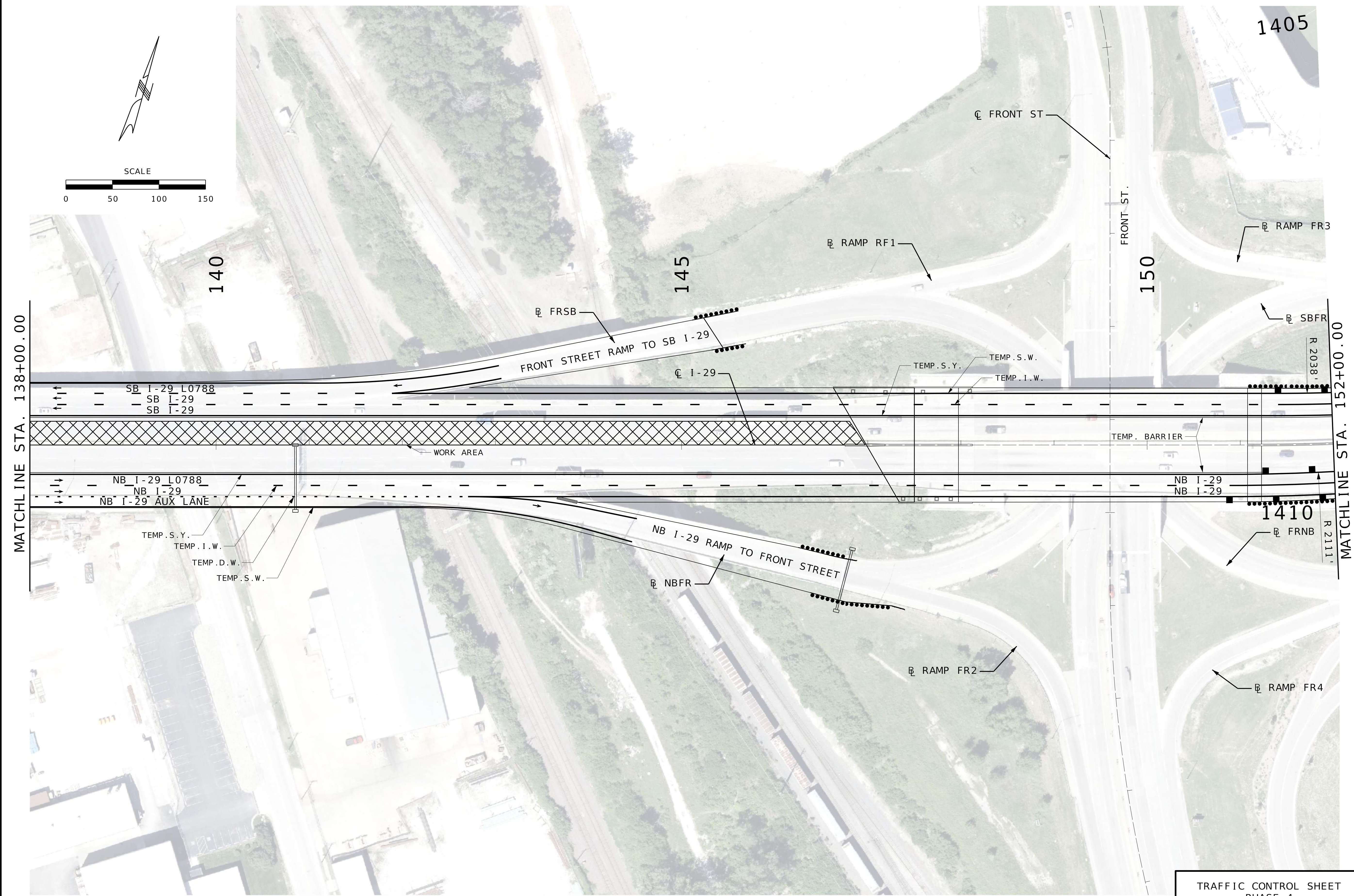
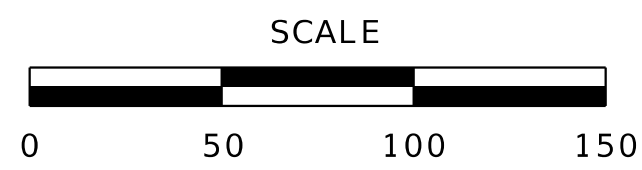
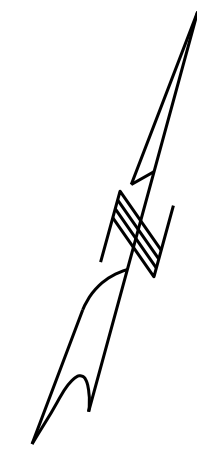

DATE PREPARED 11/3/2025	
ROUTE I-29	STATE MO
DISTRICT KC	SHEET NO. 97
COUNTY JACKSON/CLAY	
JOB NO. J413458	
CONTRACT ID.	
PROJECT NO.	
BRIDGE NO.	

DATE	DESCRIPTION

MISSOURI HIGHWAYS AND TRANSPORTATION COMMISSION

105 WEST CAPITOL
JEFFERSON CITY, MO 65102
1-888-ASK-MODOT (1-888-275-6636)

TRAFFIC CONTROL SHEET
PHASE 4
SHEET 5 OF 11

DATE PREPARED
11/3/2025

ROUTE I - 29 STATE MO
DISTRICT KC SHEET NO. 98

COUNTY

JACKSON/CLAY

JOB NO.

J413458

CONTRACT ID.

PROJECT NO.

BRIDGE NO.

DESCRIPTION	DATE

MISSOURI HIGHWAYS AND TRANSPORTATION COMMISSION

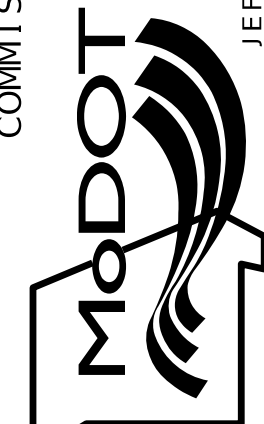

105 WEST CAPITOL
JEFFERSON CITY, MO 65102
1-888-ASK-MODOT (1-888-275-6636)



TRAFFIC CONTROL SHEET
PHASE 4
SHEET 6 OF 11

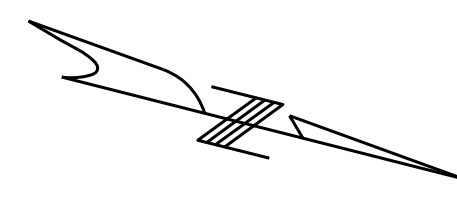
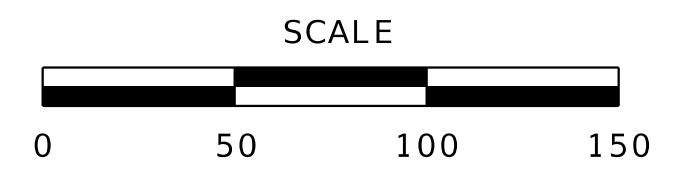
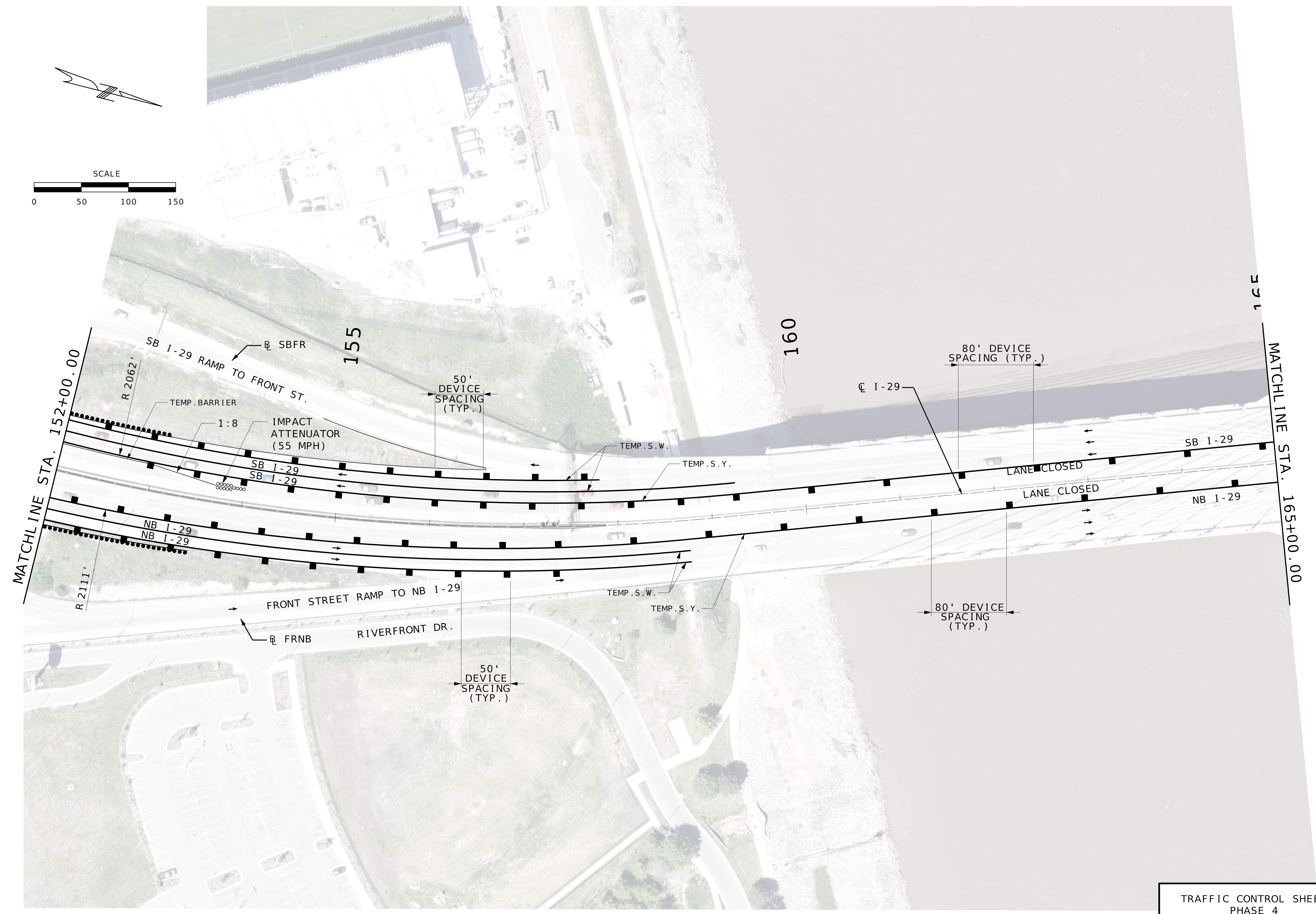

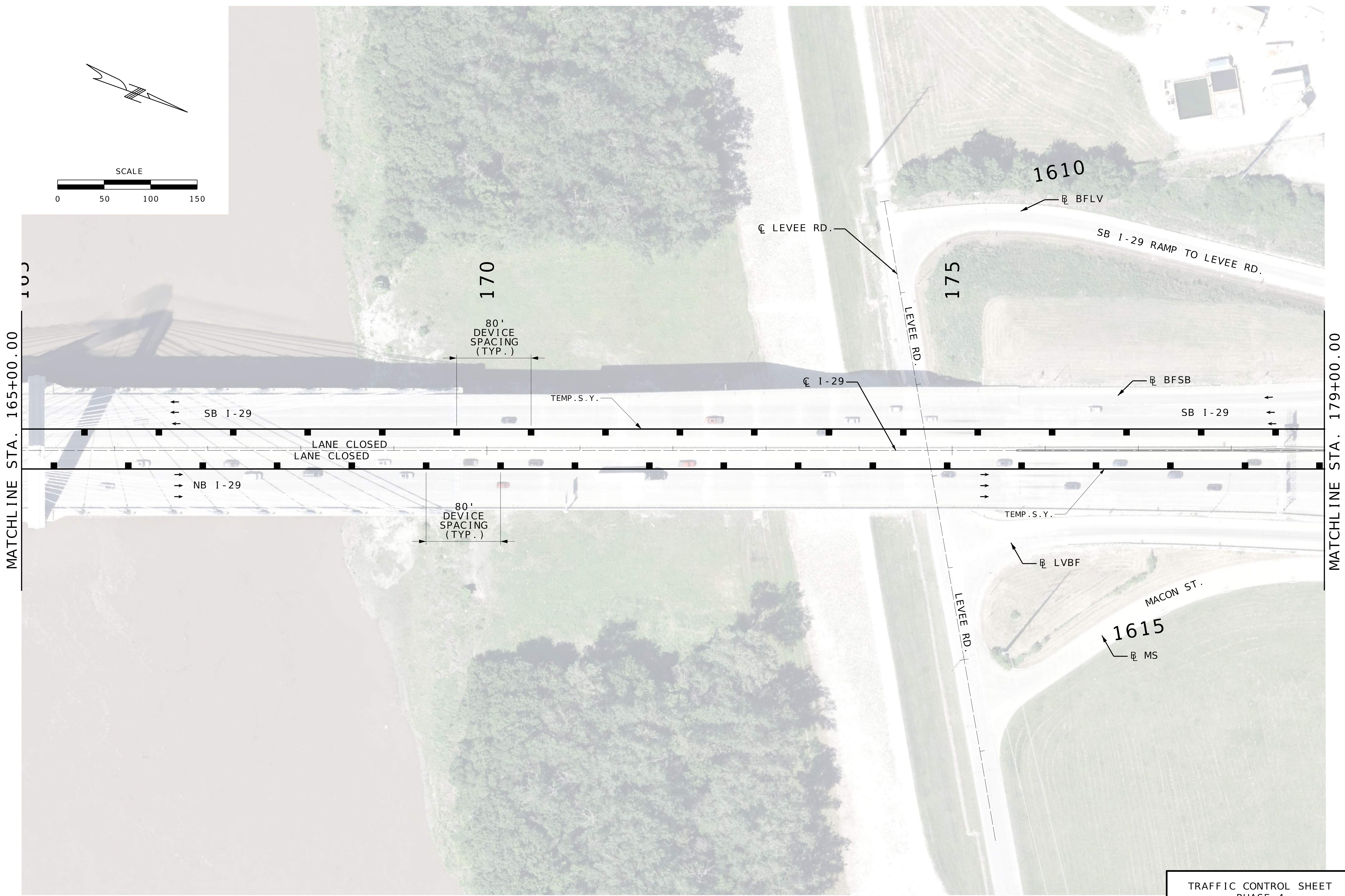
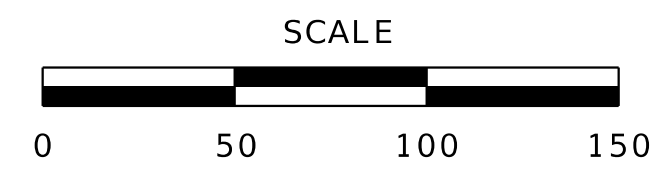
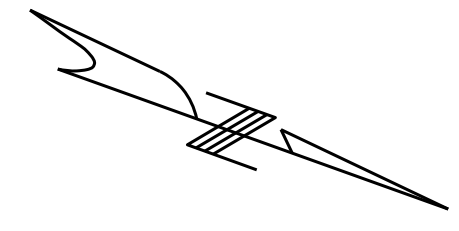



DATE PREPARED 11/3/2025	
ROUTE I-29	STATE MO
DISTRICT KC	SHEET NO. 99
COUNTY JACKSON/CLAY	
JOB NO. J413458	
CONTRACT ID.	
PROJECT NO.	
BRIDGE NO.	

DATE	DESCRIPTION

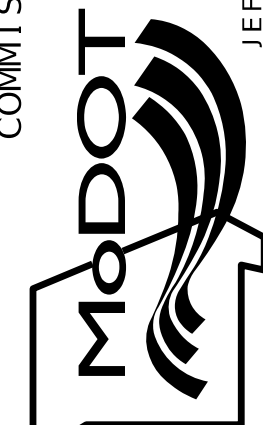
MISSOURI HIGHWAYS AND TRANSPORTATION COMMISSION

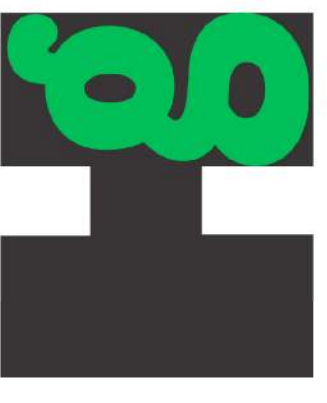

105 WEST CAPITOL
JEFFERSON CITY, MO 65102
1-888-ASK-MODOT (1-888-275-6636)

TRAFFIC CONTROL SHEET
PHASE 4
SHEET 7 OF 11

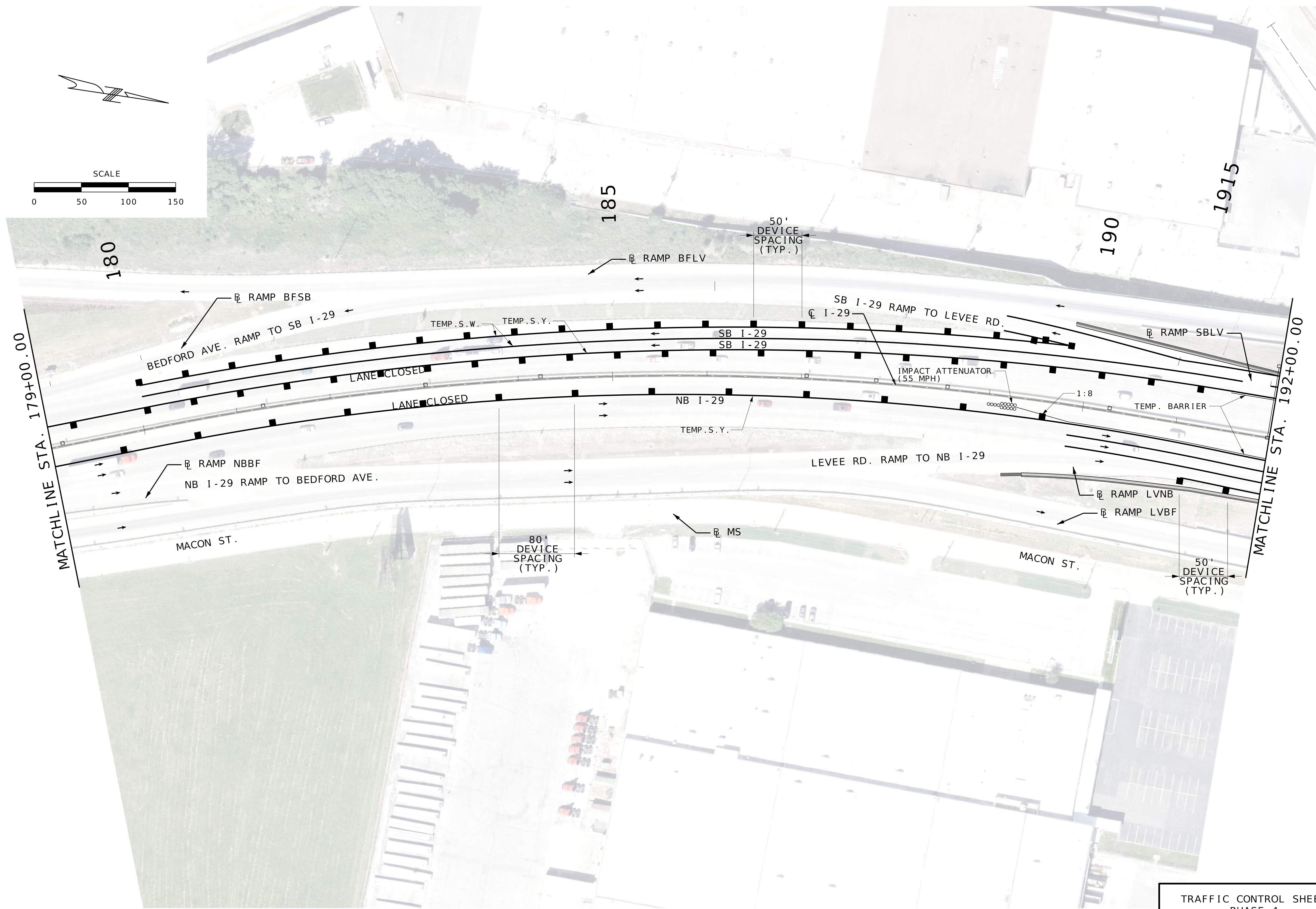
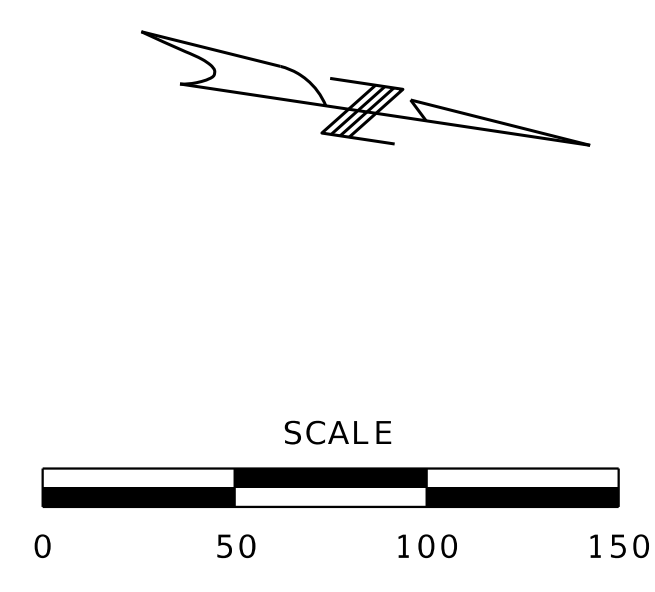

DATE PREPARED 11/3/2025	
ROUTE I-29	STATE MO
DISTRICT KC	SHEET NO. 100
COUNTY JACKSON/CLAY	
JOB NO. J413458	
CONTRACT ID.	
PROJECT NO.	
BRIDGE NO.	

DATE	DESCRIPTION

MISSOURI HIGHWAYS AND TRANSPORTATION COMMISSION

105 WEST CAPITOL
JEFFERSON CITY, MO 65102
1-888-ASK-MODOT (1-888-275-6636)

TRAFFIC CONTROL SHEET
PHASE 4
SHEET 8 OF 11

DATE PREPARED
11/3/2025

ROUTE I-29 STATE MO

DISTRICT KC SHEET NO. 101

COUNTY JACKSON/CLAY

JOB NO. J413458

CONTRACT ID.

PROJECT NO.

BRIDGE NO.

DATE	DESCRIPTION

MISSOURI HIGHWAYS AND TRANSPORTATION COMMISSION

MoDOT

105 WEST CAPITOL
JEFFERSON CITY, MO 65102
1-888-ASK-MODOT (1-888-275-6636)

Consult Inc
engineers
planners

8

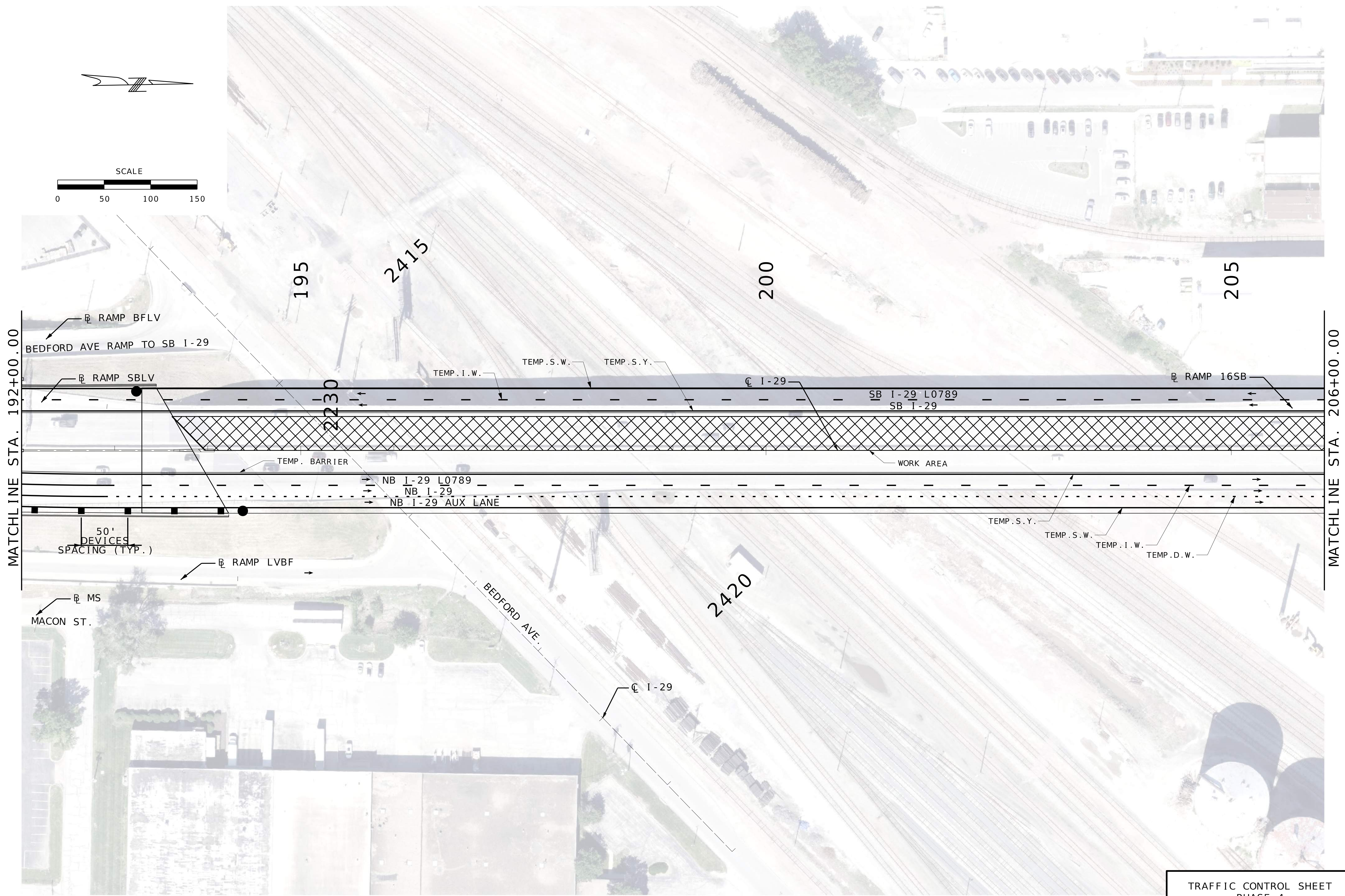
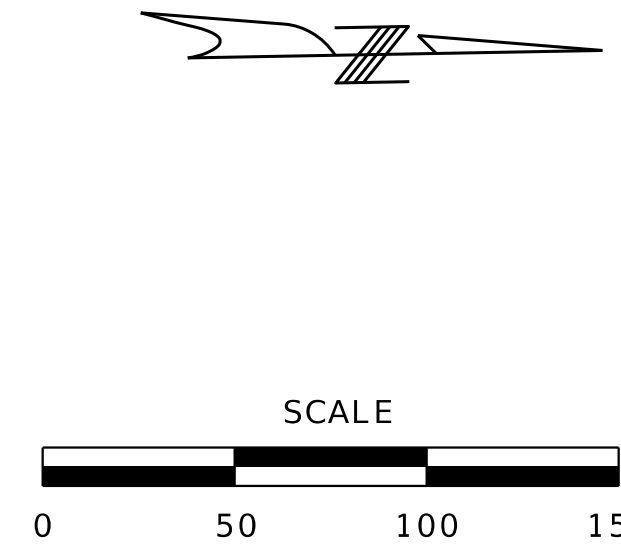

TRAFFIC CONTROL SHEET
PHASE 4
SHEET 9 OF 11

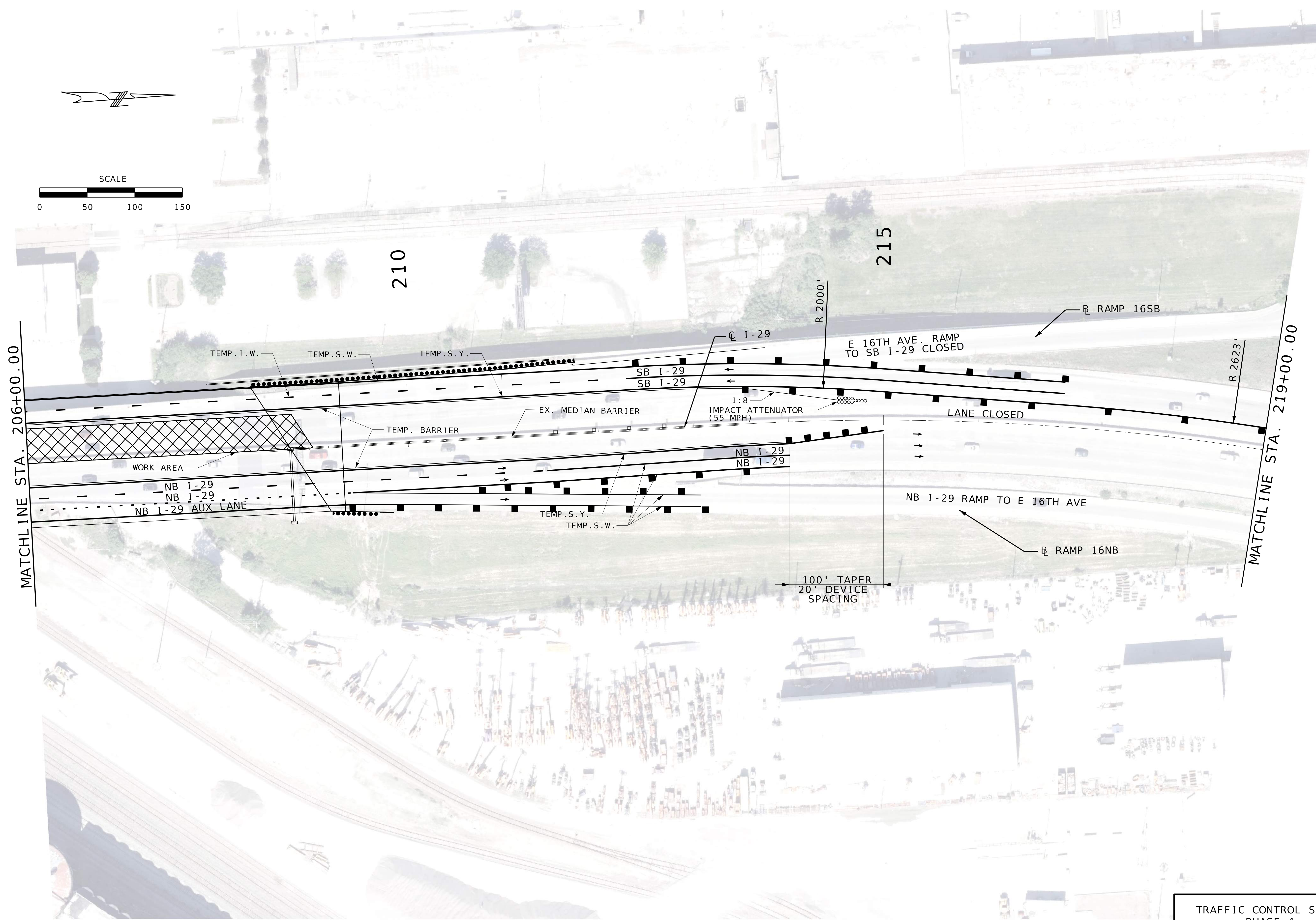

DATE PREPARED 11/3/2025	
ROUTE I-29	STATE MO
DISTRICT KC	SHEET NO. 102
COUNTY JACKSON/CLAY	
JOB NO. J413458	
CONTRACT ID.	
PROJECT NO.	
BRIDGE NO.	

DESCRIPTION	DATE

MISSOURI HIGHWAYS AND TRANSPORTATION COMMISSION

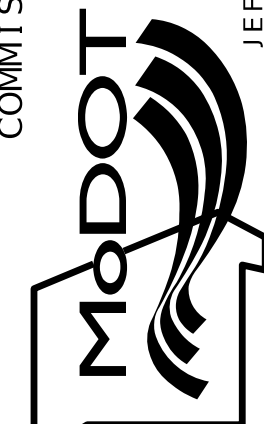

105 WEST CAPITOL
JEFFERSON CITY, MO 65102
1-888-ASK-MODOT (1-888-275-6636)



TRAFFIC CONTROL SHEET
PHASE 4
SHEET 10 OF 11

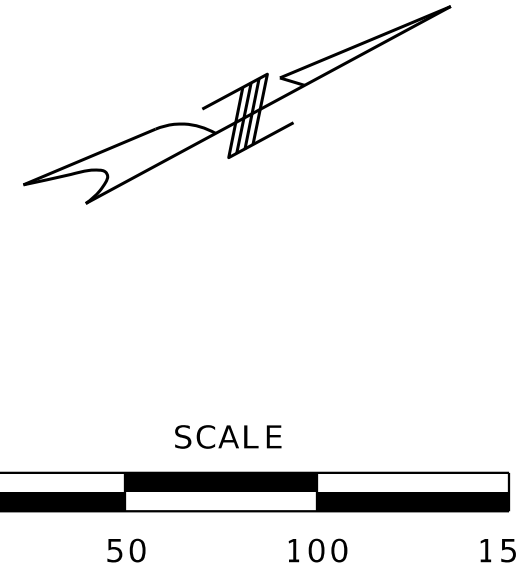
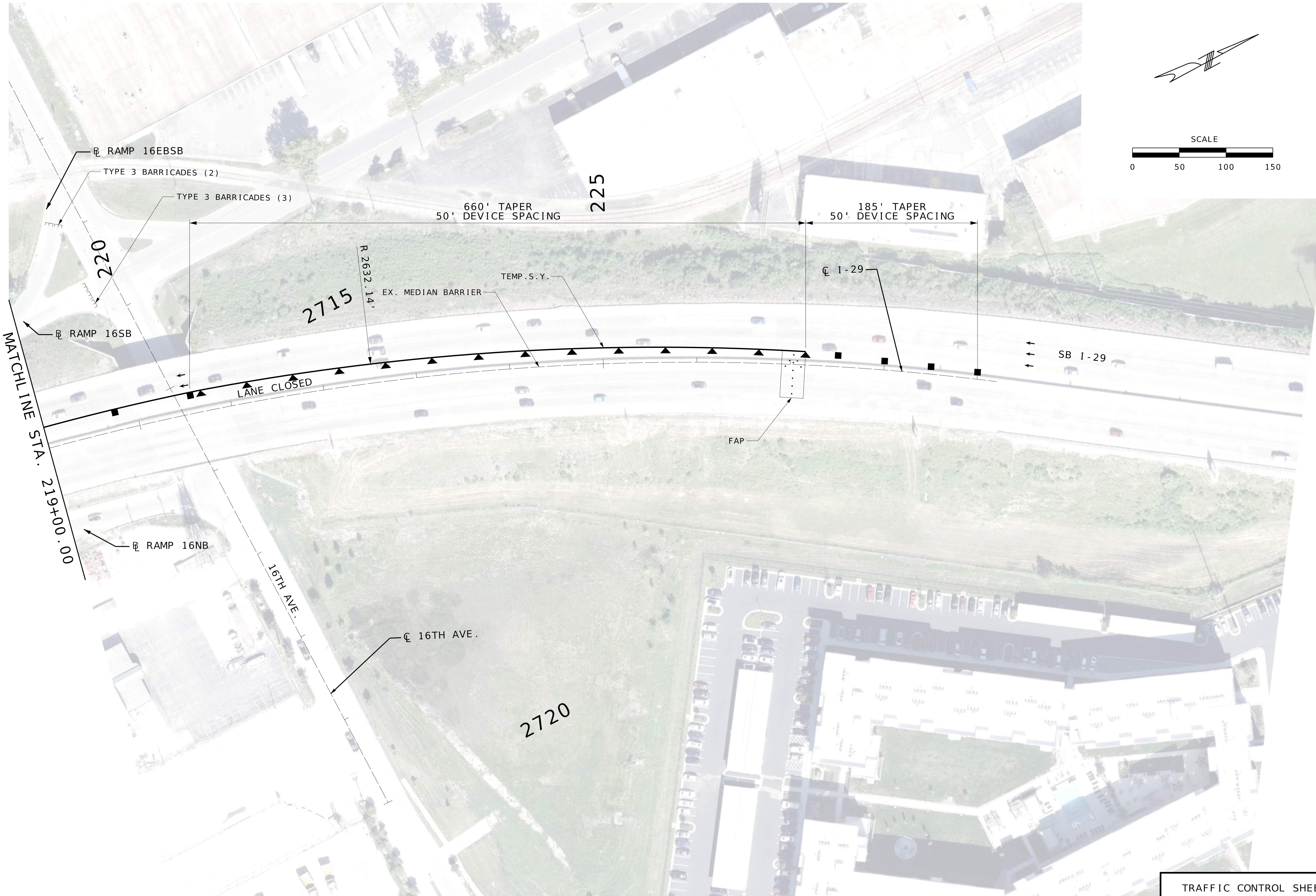

DATE PREPARED 11/3/2025	
ROUTE I-29	STATE MO
DISTRICT KC	SHEET NO. 103
COUNTY JACKSON/CLAY	
JOB NO. J413458	
CONTRACT ID.	
PROJECT NO.	
BRIDGE NO.	

DATE	DESCRIPTION

MISSOURI HIGHWAYS AND TRANSPORTATION COMMISSION

105 WEST CAPITOL
JEFFERSON CITY, MO 65102
1-888-ASK-MODOT (1-888-275-6636)

TRAFFIC CONTROL SHEET
PHASE 4
SHEET 11 OF 11

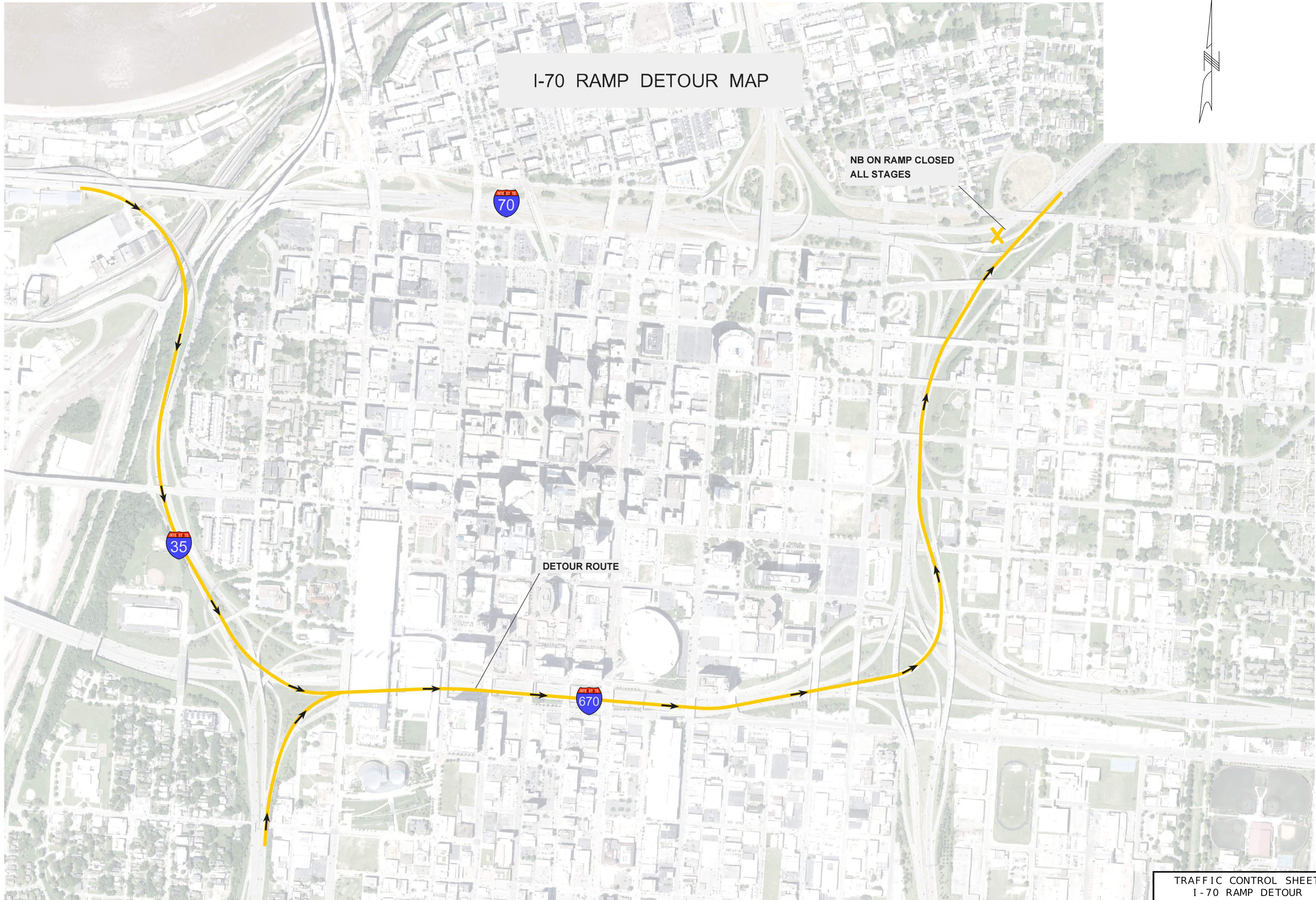

I-70 RAMP DETOUR MAP

NB ON RAMP CLOSED ALL STAGES

DETOUR ROUTE

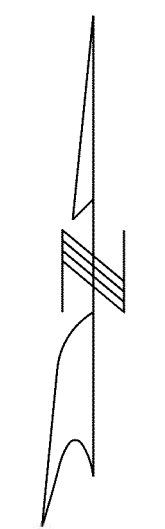

DATE PREPARED 11/3/2025	
ROUTE I - 29	STATE MO
DISTRICT KC	SHEET NO. 104
COUNTY JACKSON/CLAY	
JOB NO. J413458	
CONTRACT ID.	
PROJECT NO.	
BRIDGE NO.	

DESCRIPTION	DATE

MISSOURI HIGHWAYS AND TRANSPORTATION COMMISSION



105 WEST CAPITAL
JEFFERSON CITY, MO 65102
1-888-ASK-MODOT (1-888-275-6636)



TRAFFIC CONTROL SHEET
I-70 RAMP DETOUR
PHASE 1, 2, 3, AND 4
SHEET 1 OF 4

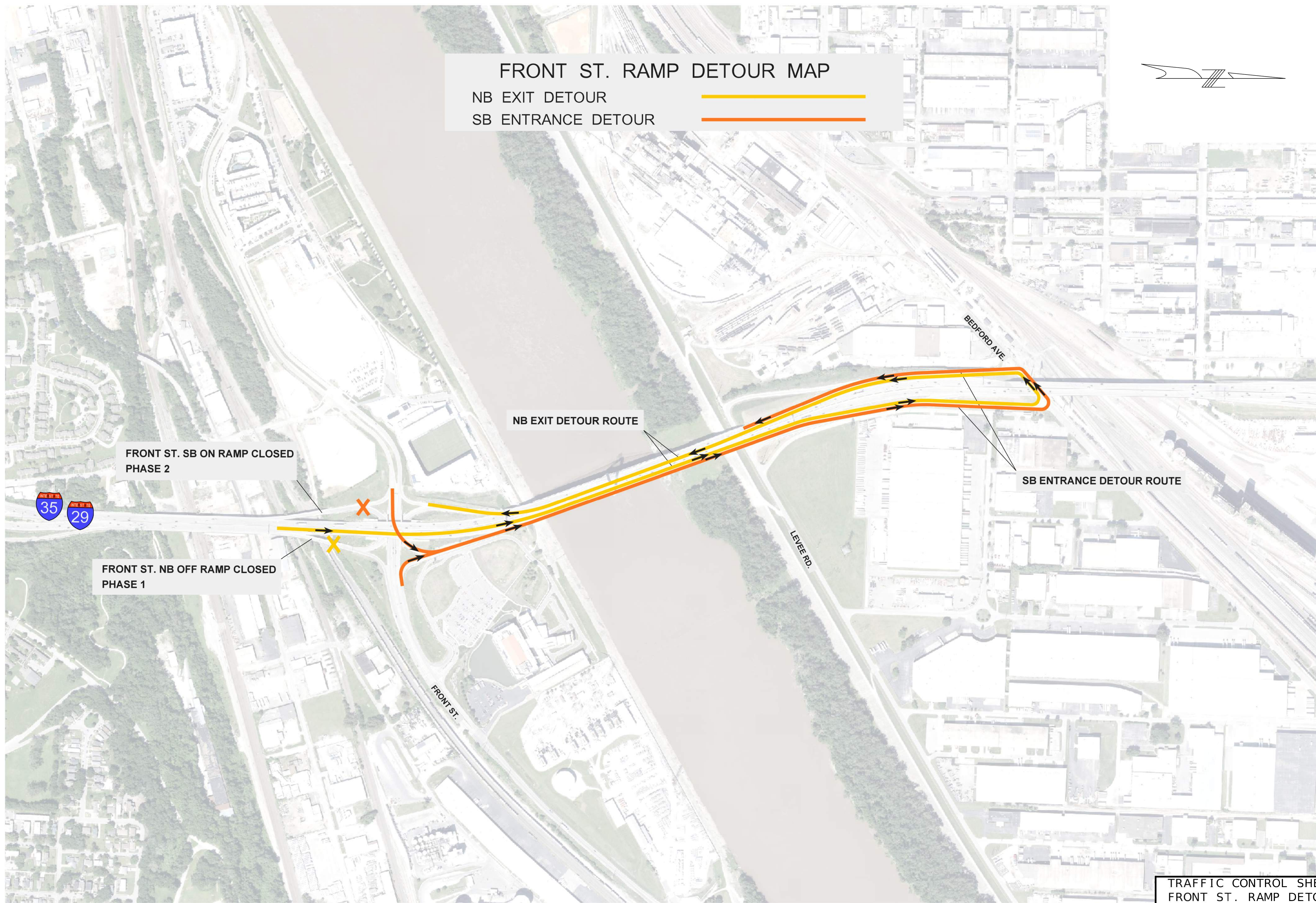

FRONT ST. RAMP DETOUR MAP

NB EXIT DETOUR ———

SB ENTRANCE DETOUR ———



FRONT ST. SB ON RAMP CLOSED
PHASE 2

FRONT ST. NB OFF RAMP CLOSED
PHASE 1

NB EXIT DETOUR ROUTE

SB ENTRANCE DETOUR ROUTE

TRAFFIC CONTROL SHEET
FRONT ST. RAMP DETOUR
PHASE 1 AND 2
SHEET 2 OF 4

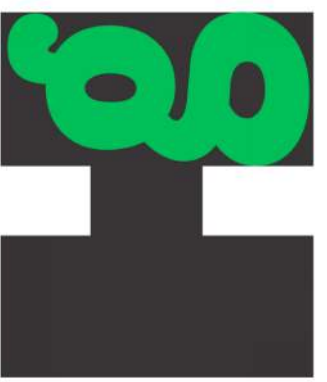
DATE PREPARED 11/3/2025	
ROUTE I-29	STATE MO
DISTRICT KC	SHEET NO. 105
COUNTY JACKSON/CLAY	
JOB NO. J413458	
CONTRACT ID.	
PROJECT NO.	
BRIDGE NO.	
DESCRIPTION	DATE
MISSOURI HIGHWAYS AND TRANSPORTATION COMMISSION	
 105 WEST CAPITOL JEFFERSON CITY, MO 65102 1-888-ASK-MODOT (1-888-275-6636)	
 	

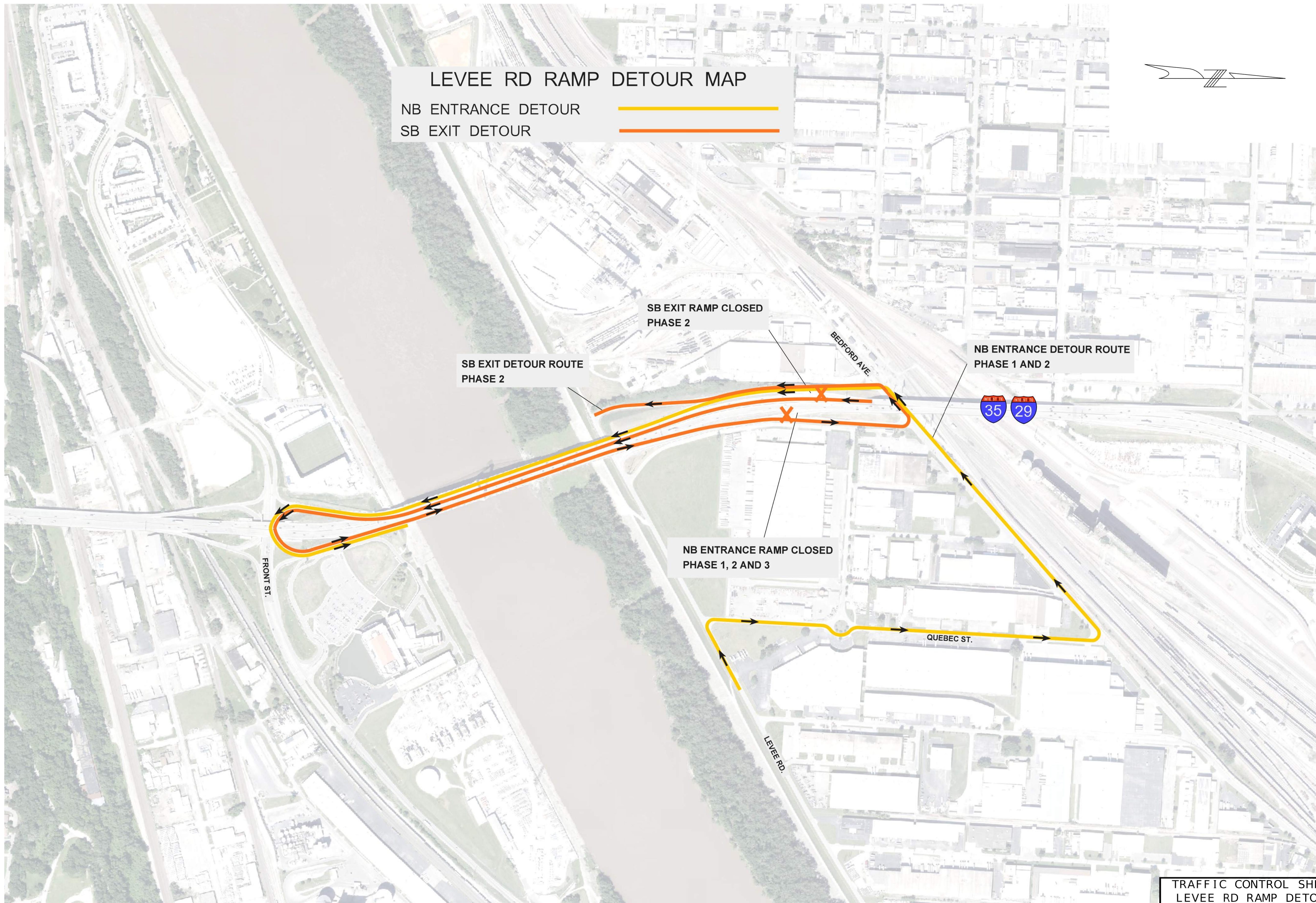

LEVEE RD RAMP DETOUR MAP

NB ENTRANCE DETOUR ———

SB EXIT DETOUR ———

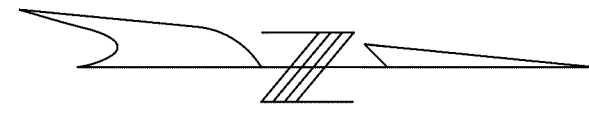

DATE PREPARED 11/3/2025	
ROUTE I - 29	STATE MO
DISTRICT KC	SHEET NO. 106
COUNTY JACKSON/CLAY	
JOB NO. J413458	
CONTRACT ID.	
PROJECT NO.	
BRIDGE NO.	

DESCRIPTION	DATE

MISSOURI HIGHWAYS AND TRANSPORTATION COMMISSION



105 WEST CAPITOL
JEFFERSON CITY, MO 65102
1-888-ASK-MODOT (1-888-275-6636)



TRAFFIC CONTROL SHEET
LEVEE RD RAMP DETOUR
PHASE 1, 2, AND 3
SHEET 3 OF 4

16TH AVE. RAMP DETOUR MAP

NB EXIT DETOUR
SB ENTRANCE DETOUR

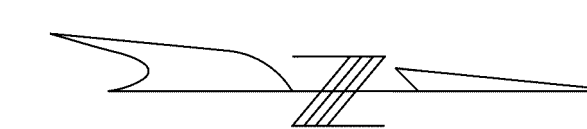

16TH AVE. SB ON RAMP
CLOSED ALL PHASES

16TH AVE. NB OFF RAMP
CLOSED PHASE 1

NB EXIT DETOUR ROUTE
PHASE 1

SB ENTRANCE DETOUR ROUTE
ALL PHASES

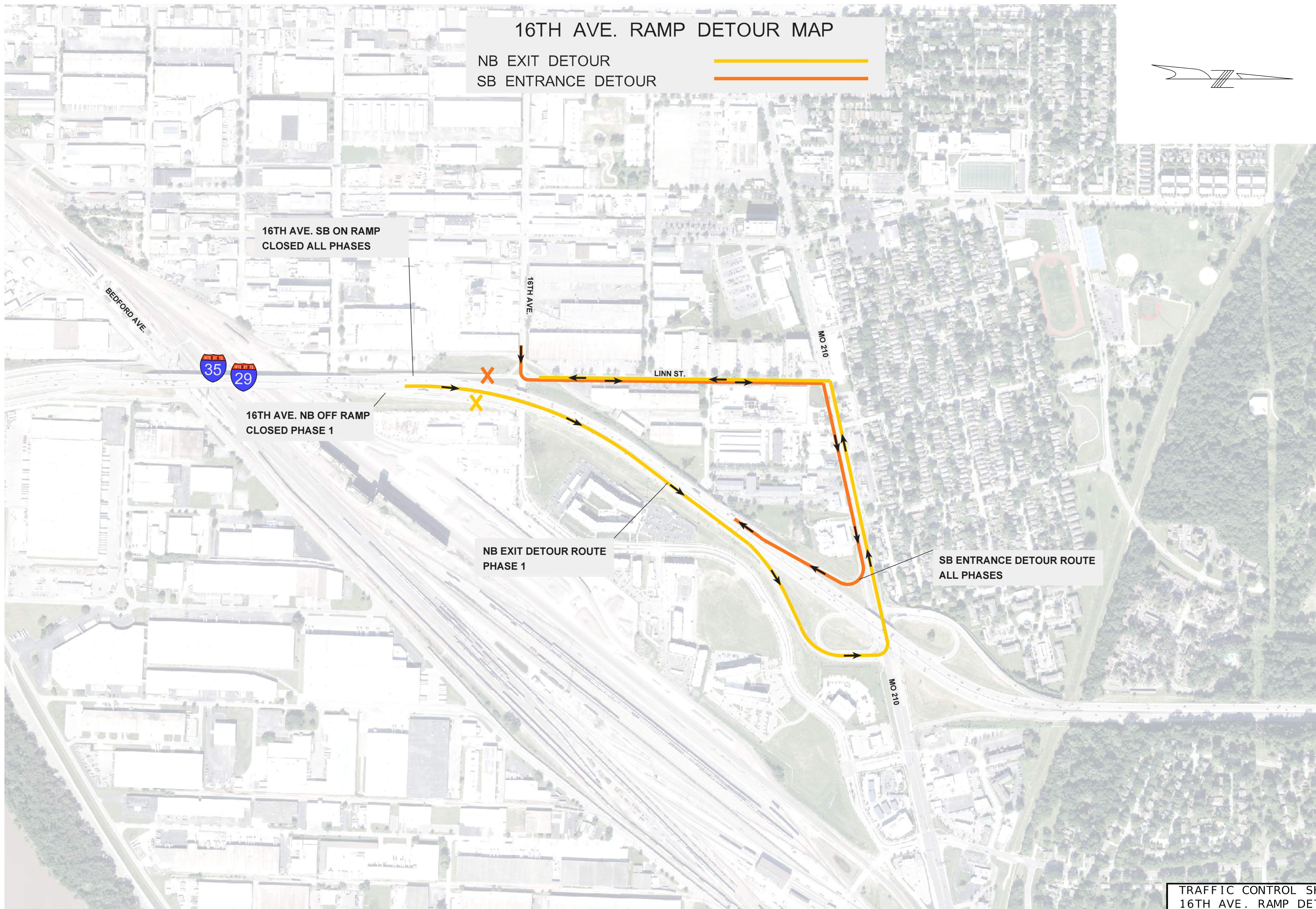

DATE PREPARED 11/3/2025	
ROUTE I-29	STATE MO
DISTRICT KC	SHEET NO. 107
COUNTY JACKSON/CLAY	
JOB NO. J413458	
CONTRACT ID.	
PROJECT NO.	
BRIDGE NO.	

DESCRIPTION	DATE

MISSOURI HIGHWAYS AND TRANSPORTATION COMMISSION

105 WEST CAPITOL
JEFFERSON CITY, MO 65102
1-888-ASK-MODOT (1-888-275-6636)

TRAFFIC CONTROL SHEET
16TH AVE. RAMP DETOUR
PHASE 1, 2, 3, AND 4
SHEET 4 OF 4