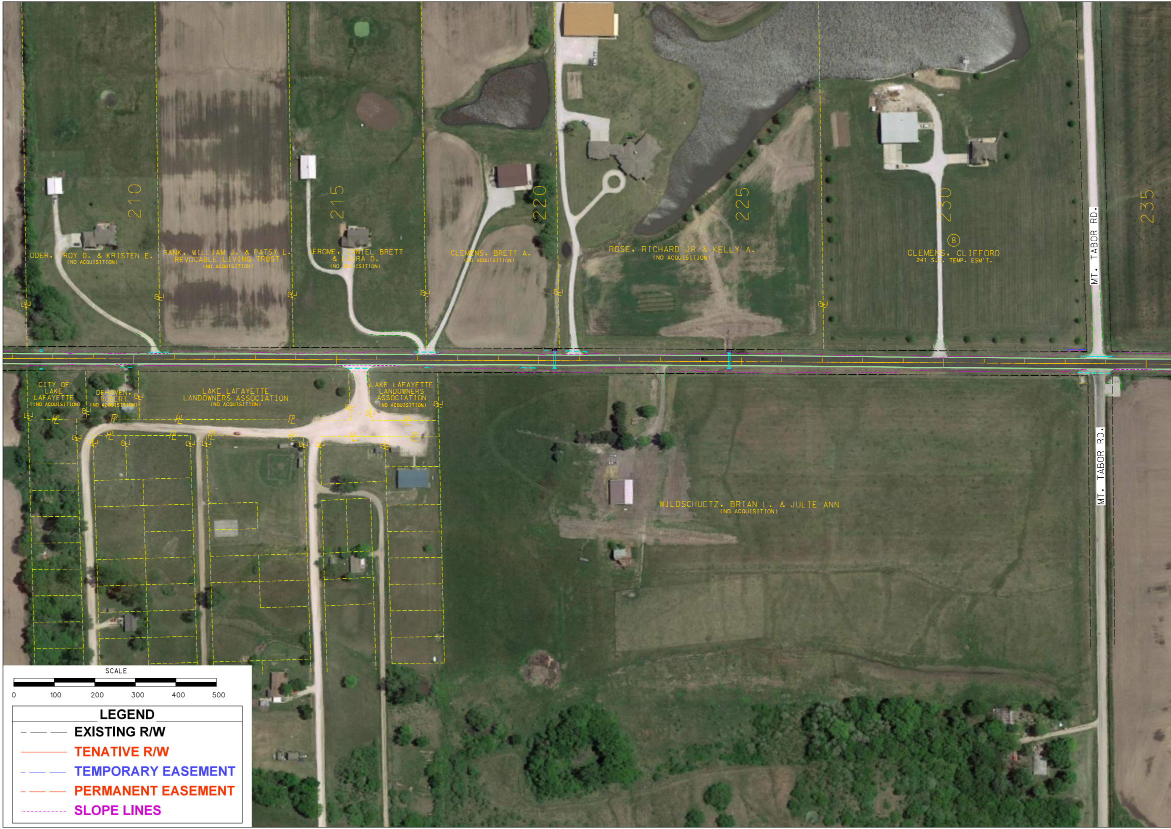
210
215
220
225
230
235
ODER, TROY D. & KRISTEN E.
(NO ACQUISITION)
RANK, WILLIAM J. & PATSY L.
REVOCABLE LIVING TRUST
(NO ACQUISITION)
JEROME, DANIEL BRETT
& LAURA D.
(NO ACQUISITION)
CLEMENS, BRETT A.
(NO ACQUISITION)
ROSE, RICHARD JR & KELLY A.
(NO ACQUISITION)
⑧
CLEMENS, CLIFFORD
241 S.F. TEMP. ESM'T.
MT. TABOR RD.
CITY OF
LAKE
LAFAYETTE
((NO ACQUISITION)
DEHAVEN,
ROBERT
(NO ACQUISITION)
LAKE LAFAYETTE
LANDOWNERS ASSOCIATION
(NO ACQUISITION)
LAKE LAFAYETTE
LANDOWNERS
ASSOCIATION
(NO ACQUISITION)
WILDSCHUETZ, BRIAN L. & JULIE ANN
(NO ACQUISITION)
MT. TABOR RD.
SCALE
0
100
200
300
400
500
LEGEND
EXISTING R/W
TENATIVE R/W
TEMPORARY EASEMENT
PERMANENT EASEMENT
SLOPE LINES

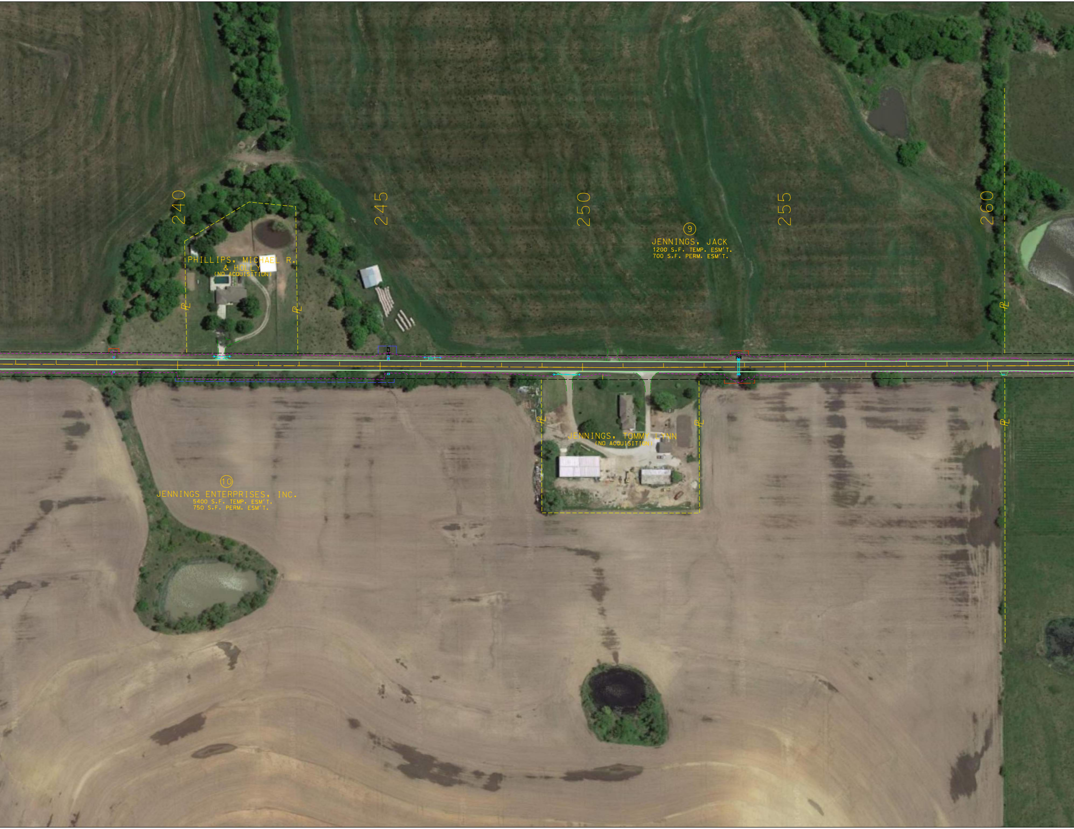
240
245
250
255
260
PHILLIPS, MICHAEL R.
& HOLLY
(NO ACQUISITION)
⑨
JENNINGS, JACK
1200 S.F. TEMP. ESM'T.
700 S.F. PERM. ESM'T.
JENNINGS, TOMMY LYNN
(NO ACQUISITION)
⑩
JENNINGS ENTERPRISES, INC.
5400 S.F. TEMP. ESM'T.
750 S.F. PERM. ESM'T.
PL

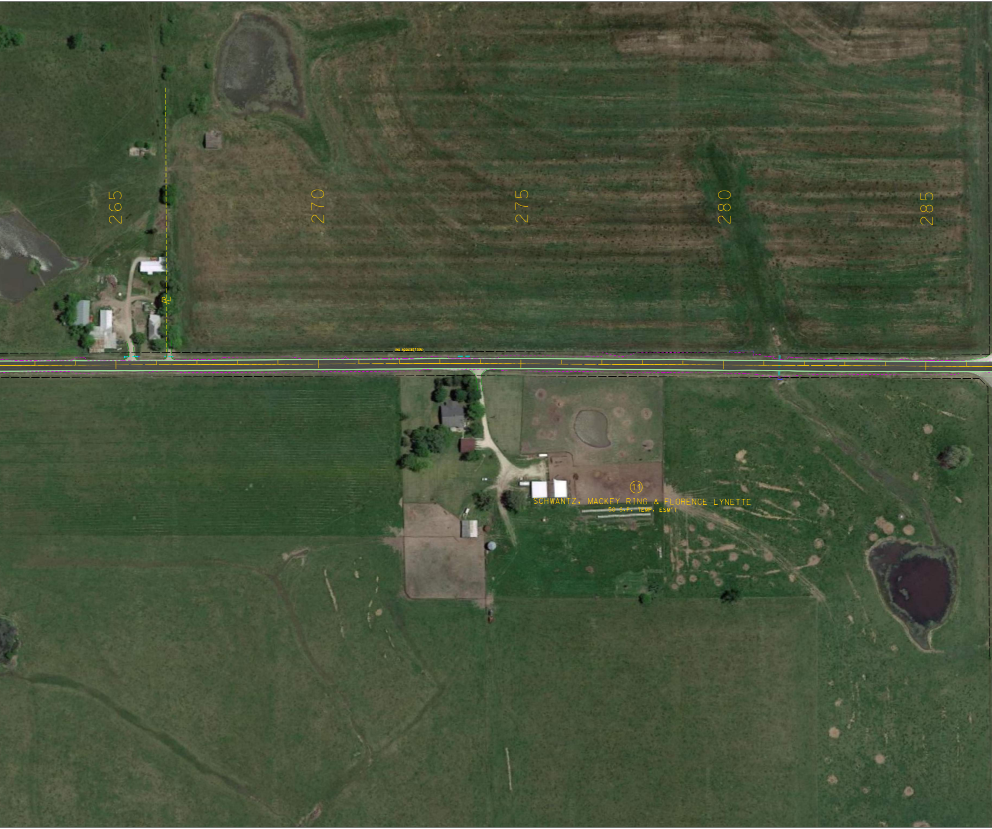
265
270
275
280
285
℄
(NO ACQUISITION)
⑪
SCHWANTZ, MACKEY RING & FLORENCE LYNETTE
50 S.F. TEMP. ESM'T

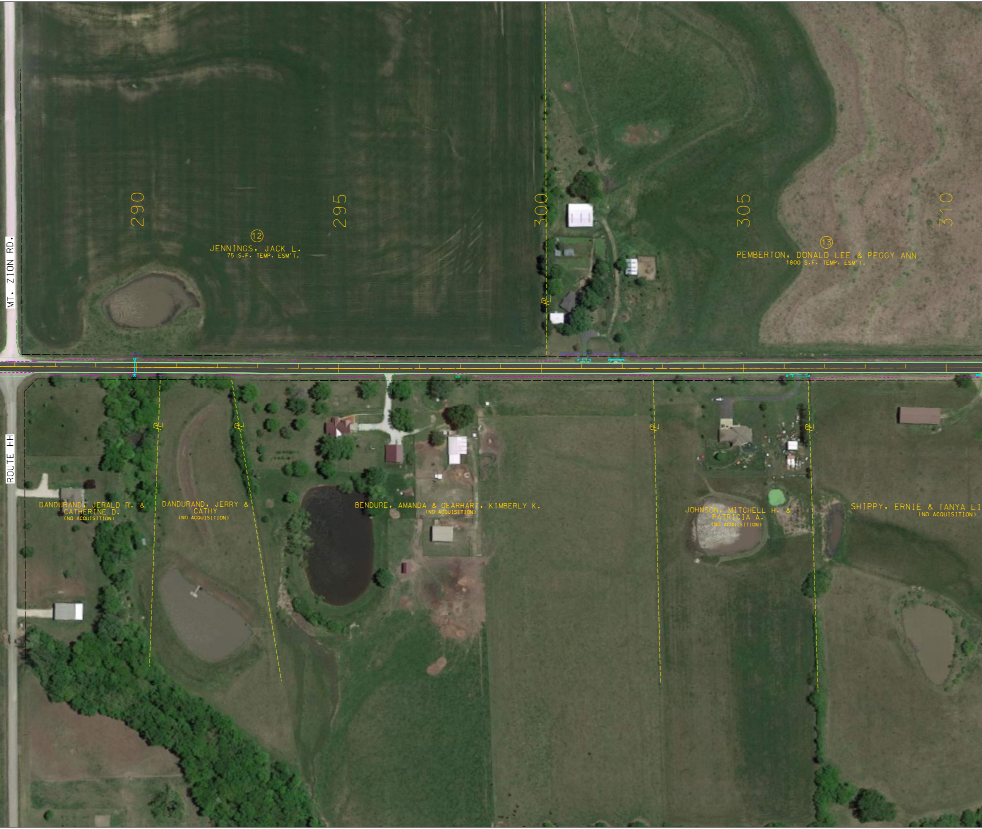
MT. ZION RD.
ROUTE HH
290
295
300
305
310
⑫
JENNINGS, JACK L.
75 S.F. TEMP. ESM'T.
⑬
PEMBERTON, DONALD LEE & PEGGY ANN
1800 S.F. TEMP. ESM'T.
DANDURAND, JERALD R. &
CATHERINE D.
(NO ACQUISITION)
DANDURAND, JERRY &
CATHY
(NO ACQUISITION)
BENDURE, AMANDA & GEARHART, KIMBERLY K.
(NO ACQUISITION)
JOHNSON, MITCHELL H. &
PATRICIA A.
(NO ACQUISITION)
SHIPPY, ERNIE & TANYA LI
(NO ACQUISITION)
℄

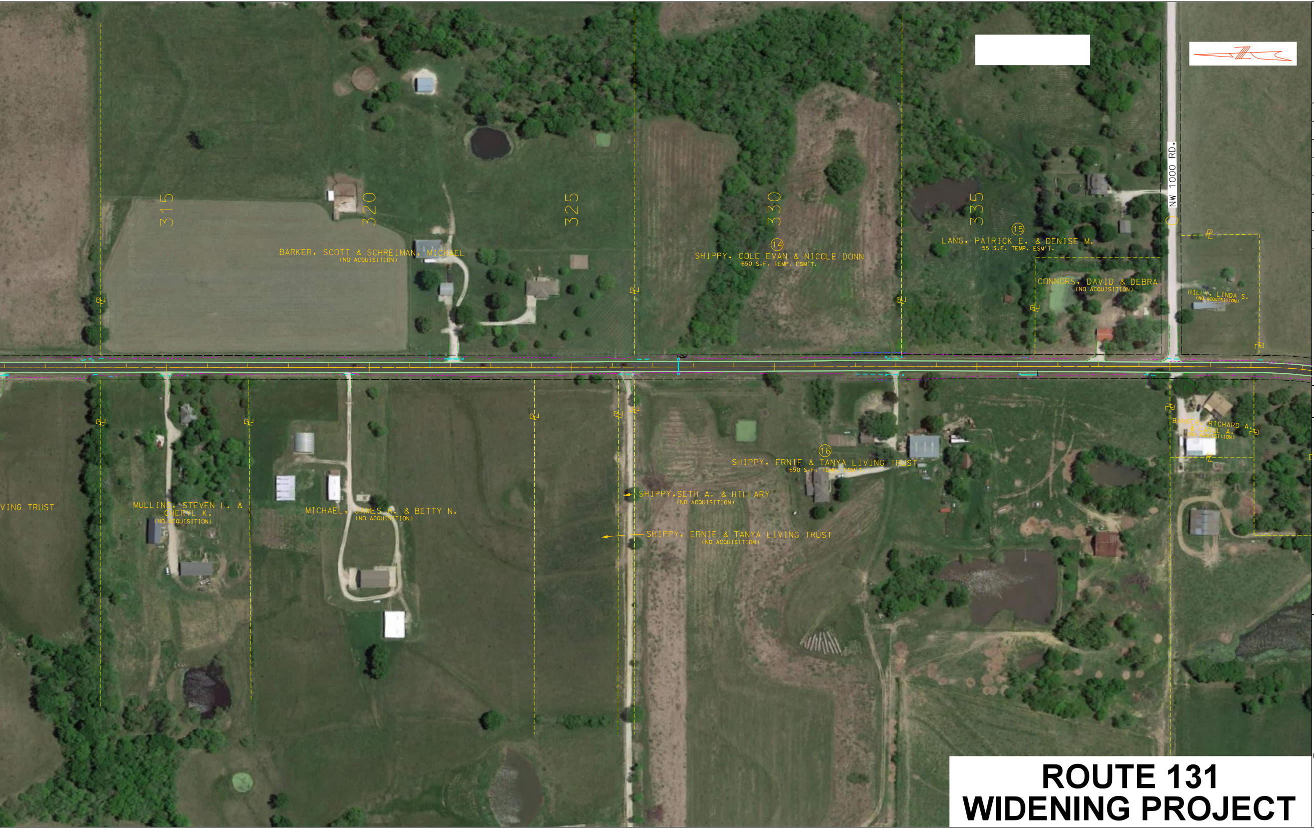
315
320
325
330
335
BARKER, SCOTT & SCHREIMAN, MICHAEL
(NO ACQUISITION)
⑭
SHIPPY, COLE EVAN & NICOLE DONN
650 S.F. TEMP. ESM'T.
⑮
LANG, PATRICK E. & DENISE M.
55 S.F. TEMP. ESM'T.
CONNORS, DAVID & DEBRA
(NO ACQUISITION)
NW 1000 RD.
RILEY, LINDA S.
(NO ACQUISITION)
VING TRUST
MULLINS, STEVEN L. & CHERYL K.
(NO ACQUISITION)
MICHAEL, JAMES R. & BETTY N.
(NO ACQUISITION)
SHIPPY, SETH A. & HILLARY
(NO ACQUISITION)
SHIPPY, ERNIE & TANYA LIVING TRUST
(NO ACQUISITION)
⑯
SHIPPY, ERNIE & TANYA LIVING TRUST
650 S.F. TEMP. ESM'T.
BARKER, RICHARD A. & CAROL A.
(NO ACQUISITION)

ROUTE 131 WIDENING PROJECT

DATE PREPARED	
2/20/2019	
ROUTE 131	STATE MO
DISTRICT KC	SHEET NO.
COUNTY LAFAYETTE/JOHNSON	
JOB NO. J3S3083	
CONTRACT ID.	
PROJECT NO.	
BRIDGE NO.	

DESCRIPTION

DATE

MISSOURI HIGHWAYS AND TRANSPORTATION
COMMISSION

105 WEST CAPITOL
JEFFERSON CITY, MO 65102
1-888-ASK-MODOT (1-888-275-6636)

olsson

1301 BURLINGTON STREET, STE. 100
NORTH KANSAS CITY, MO 64116
CERTIFICATE OF
AUTHORITY NO. 001592