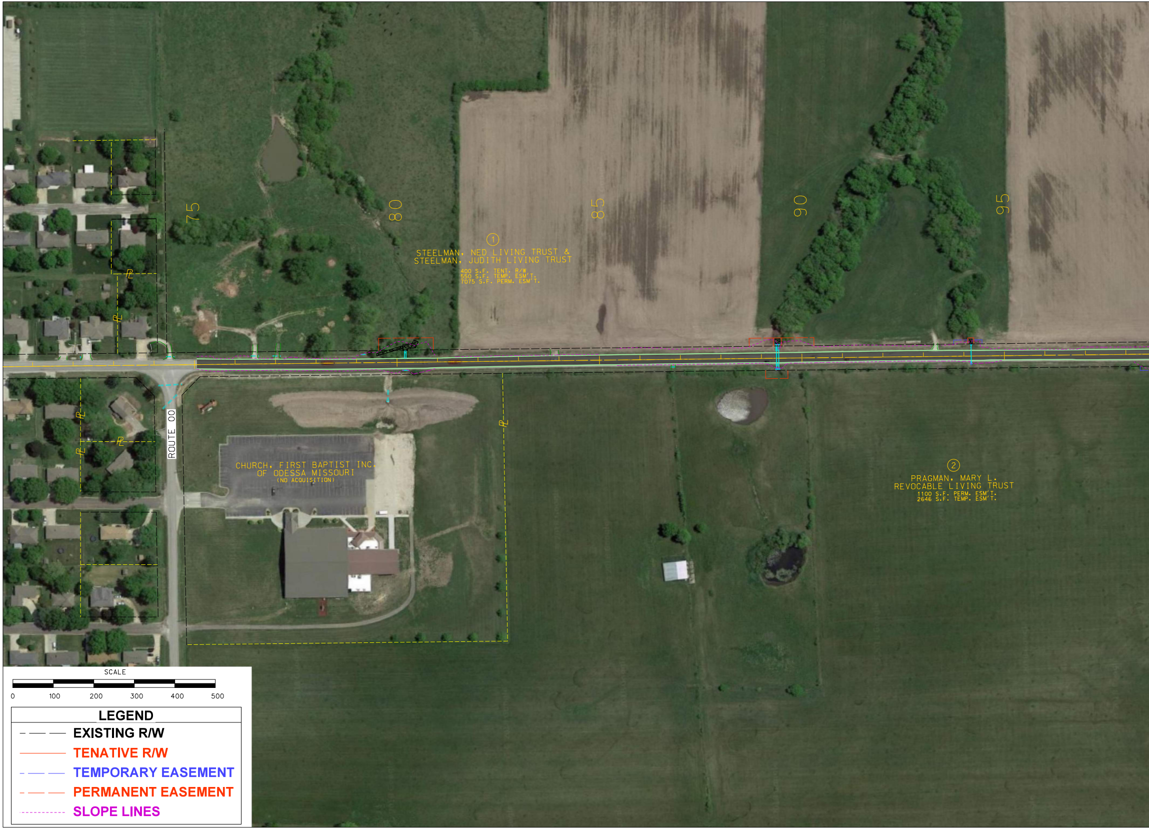
75
80
85
90
95
①
STEELMAN, NED LIVING TRUST &
STEELMAN, JUDITH LIVING TRUST
400 S.F. TENT. R/W
550 S.F. TEMP. ESM'T.
7075 S.F. PERM. ESM'T.
ROUTE OO
CHURCH, FIRST BAPTIST INC.
OF ODESSA MISSOURI
(NO ACQUISITION)
②
PRAGMAN, MARY L.
REVOCABLE LIVING TRUST
1100 S.F. PERM. ESM'T.
2646 S.F. TEMP. ESM'T.
SCALE
0
100
200
300
400
500
LEGEND
EXISTING R/W
TENATIVE R/W
TEMPORARY EASEMENT
PERMANENT EASEMENT
SLOPE LINES

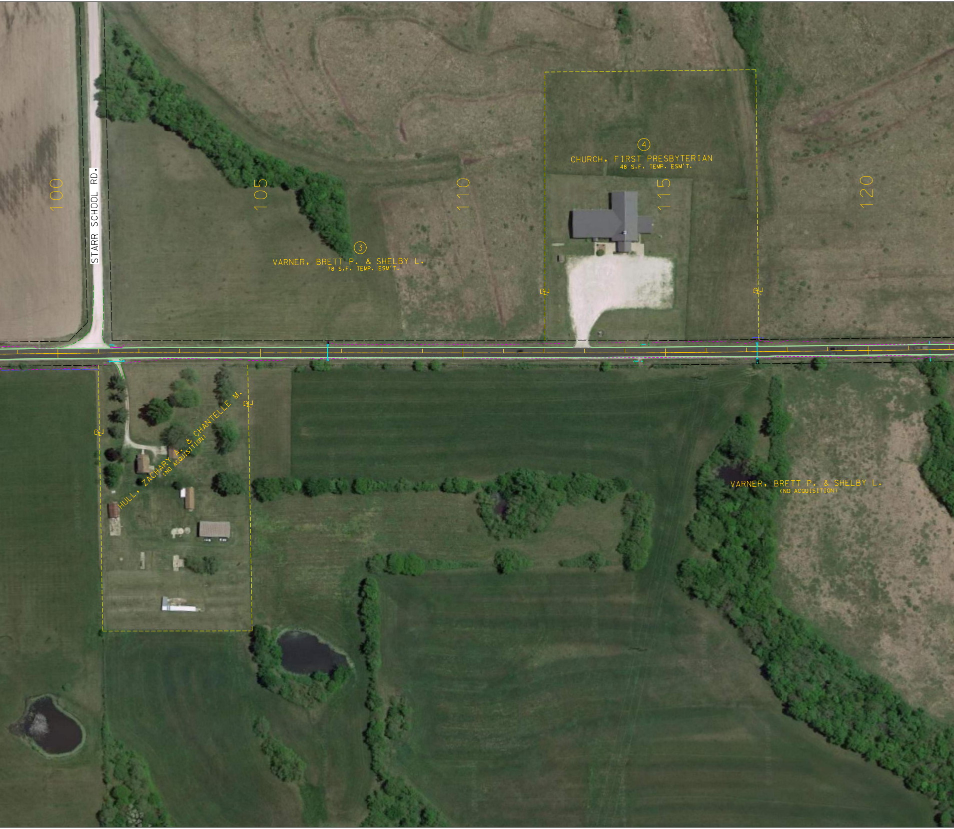
100
STARR SCHOOL RD.
105
110
115
120
④
CHURCH, FIRST PRESBYTERIAN
48 S.F. TEMP. ESM'T.
③
VARNER, BRETT P. & SHELBY L.
78 S.F. TEMP. ESM'T.
℄
℄
℄
℄
HULL, ZACHARY A. & CHANTELLE M.
(NO ACQUISITION)
VARNER, BRETT P. & SHELBY L.
(NO ACQUISITION)

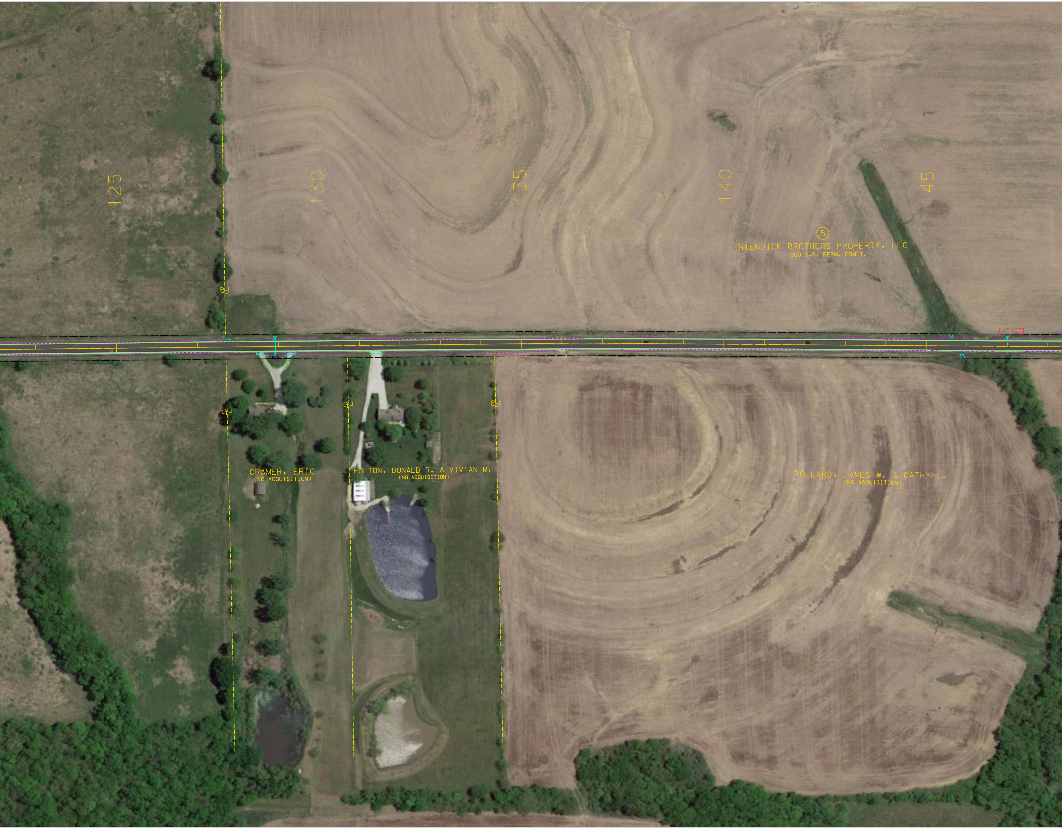
125
130
135
140
145
⑤
NIENDICK BROTHERS PROPERTY, LLC
900 S.F. PERM. ESM'T.
CRAMER, ERIC
(NO ACQUISITION)
HOLTON, DONALD R. & VIVIAN M.
(NO ACQUISITION)
POLLARD, JAMES W. & CATHY L.
(NO ACQUISITION)

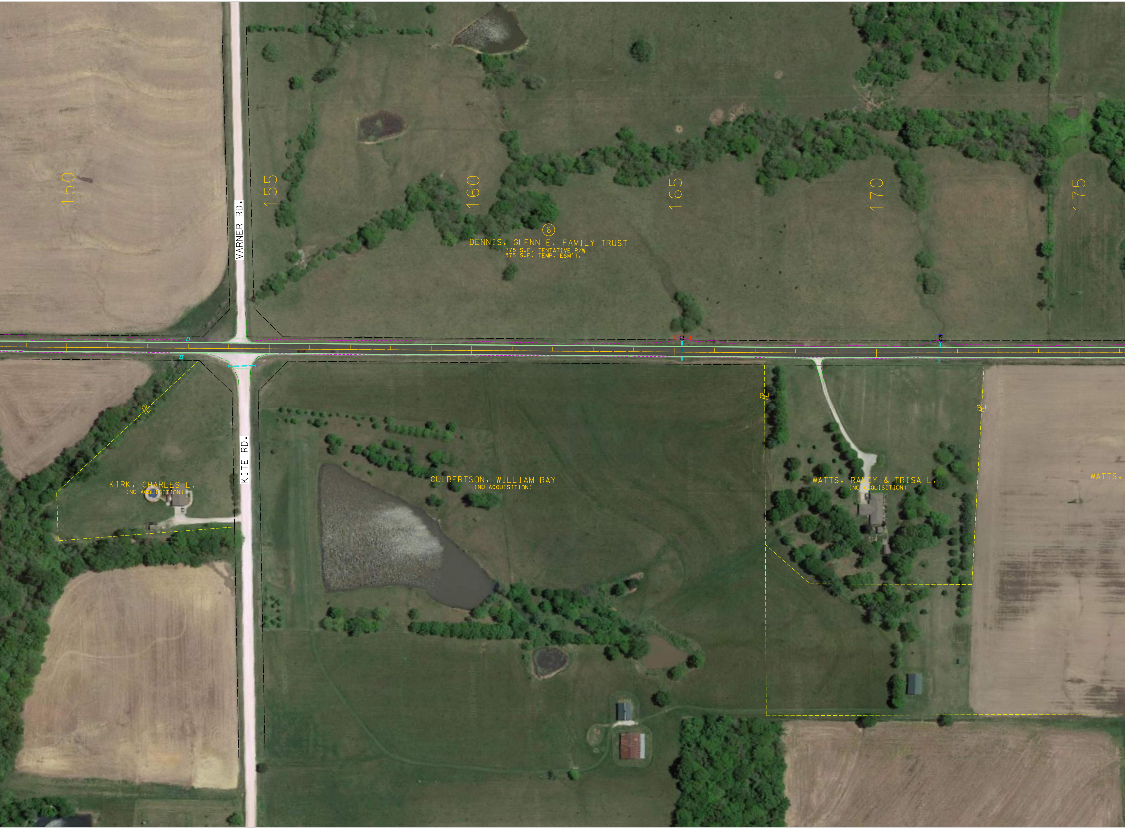

150
155
160
165
170
175
VARNER RD.
KITE RD.
⑥
DENNIS, GLENN E. FAMILY TRUST
775 S.F. TENTATIVE R/W
375 S.F. TEMP. ESM'T.
KIRK, CHARLES L.
(NO ACQUISITION)
CULBERTSON, WILLIAM RAY
(NO ACQUISITION)
WATTS, RANDY & TRISA L.
(NO ACQUISITION)
WATTS,
℘
℘
℘

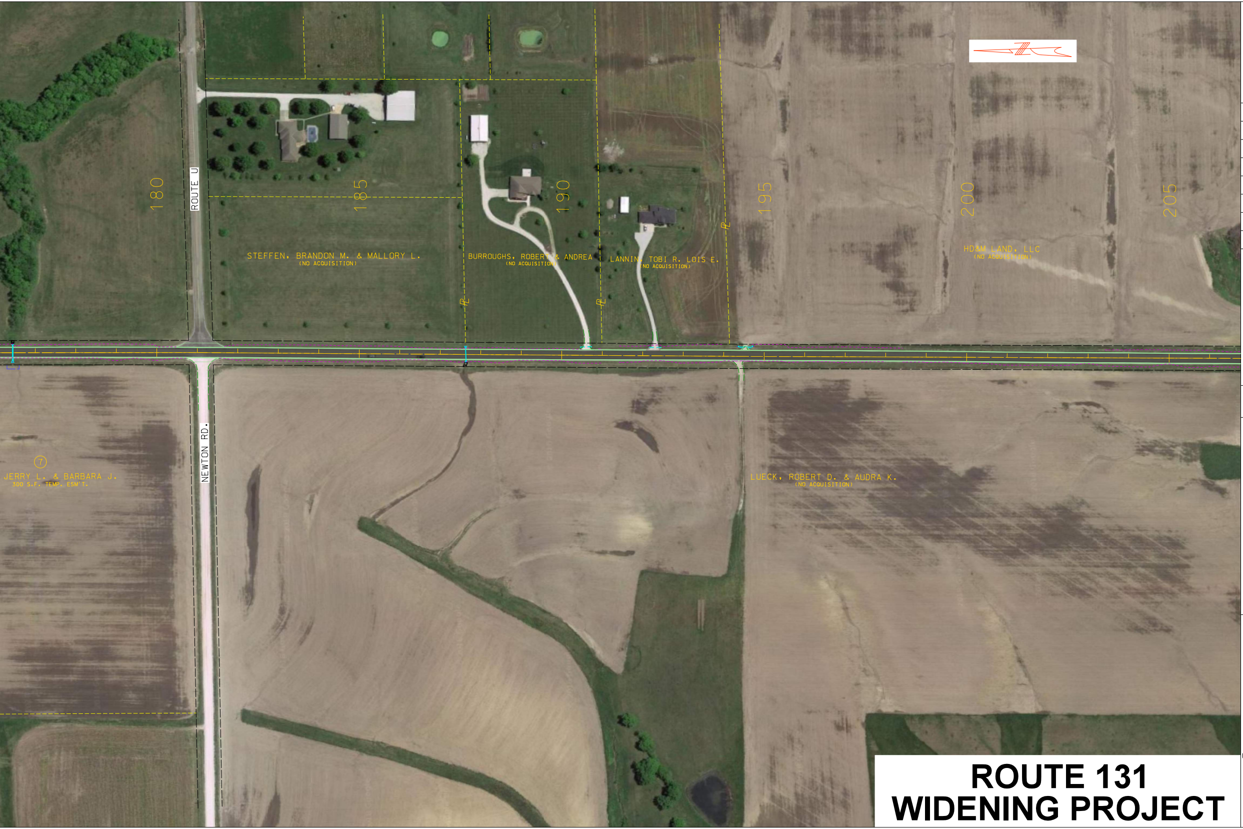
180
185
190
195
200
205
ROUTE U
NEWTON RD.
STEFFEN, BRANDON M. & MALLORY L.
(NO ACQUISITION)
BURROUGHS, ROBERT & ANDREA
(NO ACQUISITION)
LANNIN, TOBI R. LOIS E.
(NO ACQUISITION)
HD&M LAND, LLC
(NO ACQUISITION)
⑦
JERRY L. & BARBARA J.
300 S.F. TEMP. ESM'T.
LUECK, ROBERT D. & AUDRA K.
(NO ACQUISITION)

ROUTE 131
WIDENING PROJECT

DATE PREPARED 2/20/2019	
ROUTE 131	STATE MO
DISTRICT KC	SHEET NO.
COUNTY LAFAYETTE/JOHNSON	
JOB NO. J3S3083	
CONTRACT ID.	
PROJECT NO.	
BRIDGE NO.	

DATE	DESCRIPTION

MISSOURI HIGHWAYS AND TRANSPORTATION
COMMISSION

105 WEST CAPITOL
JEFFERSON CITY, MO 65102
1-888-ASK-MODOT (1-888-275-6636)

olsson
1301 BURLINGTON STREET, STE. 100
NORTH KANSAS CITY, MO 64116
CERTIFICATE OF
AUTHORITY NO. 001592