

February 15, 2021

Howard-Cooper County Regional Port Authority  
 Kendall Kircher & John Sponagule  
 609 Main Street  
 Boonville, MO 65233

**BIDDING ADDENDUM 02**

For work titled:  
**Wharf Dock Replacement Project**

Boonville, MO  
 Project Number: 20-0330

**TO ALL BIDDERS**

**GENERAL NOTES**

This addendum is issued for the purpose of clarifying the intent of the contract documents or for making necessary corrections, deletions, and/or additions to the documents on all items of discrepancy raised up to the time of the issuance of this addendum.

Each bidder is hereby instructed and authorized to incorporate into his proposal the instructions contained in this addendum. This addendum forms a part of the bidding and contract documents and modifies the original bidding documents, dated January 25, 2021 . Acknowledge receipt of this addendum in space provided on Bid Form. FAILURE TO DO SO MAY SUBJECT BIDDER TO DISQUALIFICATION.

This addendum consists of eighteen (18) – 8 1/2” x 11” pages including this cover sheet and six (6) - 22” x 34” sheets.

**PROJECT MANUAL**

<p>1. 004200 Bid Proposal, 11</p>	<p><b>REPLACE</b> Section 004200 Bid Proposal with the enclosed replacement section</p> <p style="text-align: center;">- notable changes include -</p> <p><b>ADD</b> “Base Bid” clarification to Schedule of Values and lump sum price lines.  <b>REPLACE</b> the following Base Bid Steel Pipe Piles Quantity of “160” with “240”.  <b>REPLACE</b> the following Base Bid Rip-Rap Protection Quantity of “311” with “211”.</p> <p><b>ADD</b> Alternate Bid #1 Schedule of Values table, alternate bid #1 lump sum price line totals, and Owner’s rights statement.</p>
<p>2. 008500 Index of Drawings</p>	<p><b>ADD</b> sheet “C101.ALT”.</p> <p><b>ADD</b> sheet “S001.ALT”.</p> <p><b>ADD</b> sheet “S101.ALT”.</p> <p><b>ADD</b> sheet “S301.ALT”.</p>

	<p><b>ADD</b> sheet "S302.ALT".</p> <p><b>ADD</b> sheet "S501.ALT".</p>
3. 011100 Summary of Work, 1.2, D, 1	<p><b>REPLACE</b> the following "<u>Wharf Dock Replacement:</u>" with "<u>Base Bid – Wharf Dock Replacement:</u>".</p> <p><b>REPLACE</b> the following          "a. Install frontage and tieback sheet piling (selective demolition, as needed)          b. Install walers, tie rods, and tie-back sheet piling (selective demolition, as needed)"</p> <p>with</p> <p>"a. Install frontage and tieback sheet piling (selective demolition, as needed) with elevation of top of sheet pile at 587.00.          b. Install walers (HP12x53), tie rods (#24 and #14, Grade 75), and tie-back sheet piling (selective demolition, as needed)"</p> <p><b>ADD Alternate Bid #1 - Wharf Dock Replacement:</b>          h. Install frontage and tieback sheet piling (selective demolition, as needed) with elevation of top of sheet pile at 592.00.          i. Install walers (HP12x63), tie rods (#28 and #18, Grade 80), and tie-back sheet piling (selective demolition, as needed)          j. Install pipe pilings at upstream and downstream corners and in the middle of the sheet pile dock structure with detailed connections.          k. Backfill behind sheet piling utilizing imported fill, as specified.          l. Install aggregate surface course, as specified.          m. Install flanking riprap protection on upstream and downstream slopes.          n. Remove from the site and properly dispose of deleterious material, old sheet piling, leftover materials, etc.</p>
4. 051200 Structural Steel Framing, 2.2, A	<p><b>REPLACE</b> the following "Threaded Bar: ASTM A615, Grade 75" with "Threaded Bar: Base Bid: ASTM A615, Grade 75 and Alternate Bid: ASTM A615, Grade 80"</p>

**DRAWINGS**

5. C101 Wharf Dock Site and Grading Plan	<b>ADD</b> C101.ALT Wharf Dock Site and Grading Plan.
6. S001 Structural Notes	<b>ADD</b> S001.ALT Structural Notes.
7. S101 Wharf Dock Structural Plan	<b>ADD</b> S101.ALT Wharf Dock Structural Plan.
8. S301 Wharf Dock Structural Elevations	<b>ADD</b> S301.ALT Wharf Dock Structural Elevations.

9. S302 Wharf Dock Structural Sections	<b>ADD S302.ALT Wharf Dock Structural Sections.</b>
10. S501 Wharf Dock Structural Details	<b>ADD S501.ALT Wharf Dock Structural Details.</b>

**ATTACHMENTS**

Section 004200 Bid Proposal - (6 pgs., 8.5 X 11)

Section 008500 Index of Drawings – (1 pg., 8.5 X 11)

Section 011100 Summary of Work – (3 pgs., 8.5 X 11)

Section 051200 Structural Steel Framing – (4 pgs., 8.5 X 11)

Bidder Clarifications – (1 pg., 8.5 X 11)

Plan set with addendum items marked on the sheets noted in the document above. – (6 pgs., 22 X 34)

All other terms and conditions of the Project Manual and Drawings shall remain unchanged.

**END OF ADDENDUM 02**

**RETURN WITH BID**

**SECTION 004200  
BID PROPOSAL**

TO: Howard-Cooper County Regional Port Authority Hereinafter Called "OWNER"

PROPOSAL OF: \_\_\_\_\_  
(Name and Address of Bidder)

FOR **Wharf Dock Replacement Project**

1. The plans for the proposed improvement are those prepared by KLINGNER & ASSOCIATES, P.C., ENGINEERS/ARCHITECTS, 616 NORTH 24TH STREET, QUINCY, IL 62301.
2. In submitting this proposal, the undersigned declares that the only persons or parties interested in the proposal as principals are those named herein; and that the proposal is made without collusion with any other person, firm, or corporation.
3. The undersigned further declares that the Bidding and Contract Documents, and the following Addenda, receipt of all which is hereby acknowledged,

<u>Addendum No.</u>	<u>Addendum Date</u>
_____	_____
_____	_____
_____	_____

have been carefully examined, the site(s) of the proposed work inspected in detail and the undersigned is familiar with all local conditions affecting the contract and the detailed requirements of construction, and understands that in making this proposal waives all right to plead any misunderstanding regarding the same.

4. The undersigned further understands and agrees, if this proposal is accepted, to furnish and provide all necessary machinery, tools, apparatus and other means of construction, and to do all of the work and to install all of the materials specified in the contract, in the manner and at the time prescribed, and in accordance with the requirements therein set forth.
5. The undersigned further understands and agrees that payment will be made on a **Lump Sum** bid basis for the work specified herein.
6. The undersigned further agrees to the fullest extent permitted by law, to waive any claim it has or may have against the OWNER, the Architect/Engineer, and their respective employees, arising out of or in connection with the administration, evaluation, or recommendation of any bid; waiver of any requirements under the Bid Documents; or the Contract Documents; acceptance or rejection of any bids; and award of the Contract.
7. The undersigned further agrees that the OWNER may at any time during the progress of the work covered by this contract order other work or materials incidental thereto and that all such work and materials as do not appear in the proposal or contract as a specific item and which are not included under the bid price for other items in this contract, shall be performed as extra work, in accordance with ARTICLE 11 of the General Conditions.

**RETURN WITH BID**

8. The undersigned further agrees to execute a contract for this work and present the same to the OWNER within fifteen (15) days after the date of notice of the award of the contract to him.
9. The undersigned further agrees to execute and present within fifteen (15) days after the date of Notice of the Award, a performance and payment Bond or other specified Security, satisfactory to and in the form prescribed by the OWNER, in the penal sum of the full amount of the contract, guaranteeing the faithful performance of the work in accordance with the terms of the contract.
10. The undersigned further agrees to begin work not later than ten (10) days after the execution and approval of the contract and performance and payment Bonds or specified Securities, unless otherwise provided, and to prosecute the work in such manner and with sufficient materials, equipment, and labor as will ensure its completion within the time limit specified herein, it being understood and agreed that the completion within the time limit is an essential part of the contract. The undersigned agrees to complete the work on or before **June 15, 2021**, unless additional time shall be granted by the OWNER in accordance with the provisions of the specifications. In case of failure to complete the work within the time named herein or within such extra time as may have been allowed by extensions, the undersigned agrees that the OWNER shall withhold, from such sums as may be due under the terms of this contract, the costs set forth in the specifications, which costs shall be considered and treated not as a penalty but as damages due the OWNER from the undersigned by reason of inconvenience to the public, added cost of engineering, and other items which have caused an expenditure of public funds resulting from the failure of the undersigned to complete the work within the time specified in the contract.
11. Accompanying this proposal is a bid bond, bank cashier's check, or certified check, in the penal sum of five percent (5%) of the total bid price, as provided in paragraph 8.0 (Bid Security) of the Instructions to Bidders, made payable to the City Treasurer of Quincy, Illinois. The amount of the bid deposit is:

\$ \_\_\_\_\_ DOLLARS (\$ \_\_\_\_\_ )  
Words Figures

If this proposal is accepted and the undersigned shall fail to execute a contract and performance and payment Bond or other specified Security as required herein, it is hereby agreed that the amount of the bid deposit shall become the property of the OWNER, and shall be considered as payment of damages due to delay and other causes suffered by the OWNER because of the failure to execute said contract and contract bond; otherwise said check or draft, or bidder's bond substituted in lieu thereof shall be returned to the undersigned.

**ATTACH BANK CASHIER'S CHECK, OR  
CERTIFIED CHECK HERE - OR  
INCLUDE BID BOND WITHIN PROPOSAL  
FORM**

**RETURN WITH BID**

**Base Bid Schedule of Values**

No.	Item Description	Quantity	Unit	Unit Price	Total Cost
1	Selective Demolition	1	LS		
2	Sheet Pile	151	TON		
3	Tie-Rod	14,524	LB		
4	Waler	252	FT		
5	Steel Pipe Piles	240	FT		
6	Site Fill (Compacted Aggregate)	2,450	CY		
7	Sheet Pile Drainage Items	14	EA		
8	Rip-Rap Protection	211	CY		
9	Mobilization/Demobilization	1	LS		
<b>Total Lump Sum Bid</b>					

\*For purposes only of additions or deducts from the Contract, from approved Change Orders, and for the purpose of estimating periodic percent complete of the project for submitted bills by the Contractor. The Bidder IS required to complete the "Schedule of Values." The quantities provided are estimates by the Engineer. The Contractor shall use their own calculations in verifying for their bid. The total should equal the Lump Sum Price. If there are discrepancies of the total of all unit prices and the lump sum bid price, the lump sum bid price will control.

**BASE BID - Wharf Dock Replacement**

The undersigned Contractor hereby proposes to furnish all labor, materials as noted, tools, machinery and equipment necessary to complete the Work in accordance with the Contract Documents for the following

**BASE BID LUMP SUM PRICE:**

\$ \_\_\_\_\_ DOLLARS (\$ \_\_\_\_\_ )  
Words Figures



**RETURN WITH BID**

**BIDDING SIGNATURE & CERTIFICATION FORM**

Failure to complete this notarized certification will result in the bid not being read at the bid opening and thereby rejected.

\*\*\*\*\*  
\*

(If an individual) Signature of Bidder \_\_\_\_\_ (SEAL)  
Business Address \_\_\_\_\_  
\_\_\_\_\_

\*\*\*\*\*

(If a co-partnership) Firm Name \_\_\_\_\_  
Signed by \_\_\_\_\_ (SEAL)  
Business Address \_\_\_\_\_  
\_\_\_\_\_

(Insert Names and \_\_\_\_\_  
Addresses of all \_\_\_\_\_  
Members of the \_\_\_\_\_  
Co-Partnership \_\_\_\_\_

\*\*\*\*\*  
\*\*\*\*\*

Bidding Signature and Certification Form (Cont'd.)

(If a Corporation) Corporate Name \_\_\_\_\_  
(Corporate Signed by \_\_\_\_\_ (SEAL)  
Business Address \_\_\_\_\_  
\_\_\_\_\_

(Insert Names of \_\_\_\_\_ President  
Officers) \_\_\_\_\_ Secretary  
\_\_\_\_\_ Treasurer

\*\*\*\*\*  
\*



**RETURN WITH BID**

SIGNED and SWORN to before me

this \_\_\_\_\_ day of \_\_\_\_\_, 20\_\_\_\_\_.  
(NOTARY

SEAL)

\_\_\_\_\_  
Notary Public

END OF SECTION 004200

**SECTION 008500**  
**INDEX OF DRAWINGS**

1.1 SUMMARY

Drawing Number	Date	Title
G001	Issued: 01/25/21	Cover Sheet
C101	Issued: 01/25/21 Revised: 02/09/21	Wharf Dock Site and Grading Plan
C101.ALT	Issued: 01/25/21 Revised: 02/09/21 Revised: 02/12/21	Wharf Dock Site and Grading Plan
S001	Issued: 01/25/21 Revised: 02/09/21	Structural Notes
S001.ALT	Issued: 01/25/21 Revised: 02/09/21 Revised: 02/12/21	Structural Notes
S101	Issued: 01/25/21 Revised: 02/09/21	Wharf Dock Structural Plan
S101.ALT	Issued: 01/25/21 Revised: 02/09/21 Revised: 02/12/21	Wharf Dock Structural Plan
S301	Issued: 01/25/21 Revised: 02/09/21	Wharf Dock Structural Elevations
S301.ALT	Issued: 01/25/21 Revised: 02/09/21 Revised: 02/12/21	Wharf Dock Structural Elevations
S302	Issued: 01/25/21 Revised: 02/09/21	Wharf Dock Structural Sections
S302.ALT	Issued: 01/25/21 Revised: 02/09/21 Revised: 02/12/21	Wharf Dock Structural Sections
S501	Issued: 01/25/21 Revised: 02/09/21	Wharf Dock Structural Details
S501.ALT	Issued: 01/25/21 Revised: 02/09/21 Revised: 02/12/21	Wharf Dock Structural Details

END OF SECTION 008500

## SECTION 011100 SUMMARY OF WORK

### PART 1 - GENERAL

#### 1.1 SUMMARY

- A. This Section includes the following:
1. Work covered by the Contract Documents.
  2. Work under other contracts.
  3. Use of premises.
  4. Owner's occupancy requirements.
  5. Specification formats and conventions.

#### 1.2 WORK COVERED BY CONTRACT DOCUMENTS

- A. Project Identification: Howard-Cooper County Regional Port Authority – Wharf Dock Replacement Project
1. Project Location: Boonville, Missouri
- B. Owner: Howard-Cooper County Regional Port Authority
1. Owner's Representative: Kendall Kircher, President & John Sponaugle, Secretary
- C. Engineer/Architect: Klingner & Associates, P.C., 616 N. 24<sup>th</sup> Street, Quincy, Illinois 62301/217-223-3670.
- D. The Work consists of the following:
1. The Work includes: The Howard-Cooper County Regional Port Authority is proposing to replace the existing sheet pile dock structure by installing a new sheet pile dock in front of the existing. Selective demolition will be necessary to allow for the new tie-back system to be installed.

#### Base Bid - Wharf Dock Replacement:

- a. Install frontage and tieback sheet piling (selective demolition, as needed) with elevation of top of sheet pile at 587.00.
- b. Install walers (HP12x53), tie rods (#24 and #14, Grade 75), and tie-back sheet piling (selective demolition, as needed)
- c. Install pipe pilings at upstream and downstream corners and in the middle of the sheet pile dock structure with detailed connections.
- d. Backfill behind sheet piling utilizing imported fill, as specified.
- e. Install aggregate surface course, as specified.
- f. Install flanking riprap protection on upstream and downstream slopes.
- g. Remove from the site and properly dispose of deleterious material, old sheet piling, leftover materials, etc.

Alternate Bid #1 - Wharf Dock Replacement:

- h. Install frontage and tieback sheet piling (selective demolition, as needed) with elevation of top of sheet pile at 592.00.
- i. Install walers (HP12x63), tie rods (#28 and #18, Grade 80), and tie-back sheet piling (selective demolition, as needed)
- j. Install pipe pilings at upstream and downstream corners and in the middle of the sheet pile dock structure with detailed connections.
- k. Backfill behind sheet piling utilizing imported fill, as specified.
- l. Install aggregate surface course, as specified.
- m. Install flanking riprap protection on upstream and downstream slopes.
- n. Remove from the site and properly dispose of deleterious material, old sheet piling, leftover materials, etc.

- E. Project will be constructed under a single or multiple prime contract(s).
- F. The Project shall be completed by June 15, 2021 with the Notice to Proceed anticipated to be issued prior to February 26, 2021.
- G. A work plan shall be developed and submitted to the Engineer / Owner for review at a minimum of 48 hours in advance to the commencement of work by the Contractor. Said work plan shall include the anticipated construction sequence, schedule, and equipment to be utilized at a minimum.

### 1.3 WORK UNDER OTHER CONTRACTS

- A. General: Contractor shall work to prevent conflicts in site access, blocking drives, and/or hindering the Owner, Neighbors, and/or other Contractors from accessing the site.

### 1.4 USE OF PREMISES

- A. General: Contractor shall have full use of premises for construction operations, including use of Project site, during construction period. Contractor's use of premises is limited only by Owner's right to perform work or to retain other contractors on portions of Project.

### 1.5 SPECIFICATION FORMATS AND CONVENTIONS

- A. Specification Format: The Specifications are organized into Divisions and Sections using the 48-division format and CSI/CSC's "MasterFormat" numbering system.
  - 1. Division 01: Sections in Division 01 govern the execution of the Work of all Sections in the Specifications.
- B. Specification Content: The Specifications use certain conventions for the style of language and the intended meaning of certain terms, words, and phrases when used in particular situations. These conventions are as follows:
  - 1. Abbreviated Language: Language used in the Specifications and other Contract Documents is abbreviated. Words and meanings shall be interpreted as appropriate. Words implied, but not stated, shall be inferred as the sense requires. Singular words shall be interpreted as plural, and plural words shall be interpreted as singular where applicable as the context of the Contract Documents indicates.

2. Imperative mood and streamlined language are generally used in the Specifications. Requirements expressed in the imperative mood are to be performed by Contractor. Occasionally, the indicative or subjunctive mood may be used in the Section Text for clarity to describe responsibilities that must be fulfilled indirectly by Contractor or by others when so noted.
  - a. The words "shall," "shall be," or "shall comply with," depending on the context, are implied where a colon (:) is used within a sentence or phrase.

**PART 2 - PRODUCTS (Not Used)**

**PART 3 - EXECUTION (Not Used)**

END OF SECTION 011100

**SECTION 051200**  
**STRUCTURAL STEEL FRAMING**

**PART 1 - GENERAL**

1.1 SUMMARY

- A. Section Includes:
  - 1. Structural shapes.
  - 2. Structural pipe.
  - 3. Structural plates and bars.
  - 4. Bolts, connectors, and anchors.

1.2 SUBMITTALS

- A. Shop Drawings: Indicate sizes, spacing, and locations of structural members, openings, connections, cambers, loads, and welded connections.
- B. Manufacturer's Mill Certificate: Certify products meet or exceed specified requirements.
- C. Mill Test Reports: Submit indicating structural strength, destructive and non-destructive test analysis.
- D. Welders Certificates: Certify welders employed on the Work, verifying AWS qualification within previous 12 months.

1.3 QUALITY ASSURANCE

- A. Perform Work in accordance with the following:
  - 1. Structural Steel: AISC 303 and AISC 360.

1.4 QUALIFICATIONS

- A. Fabricator: Company specializing in performing Work of this section with minimum 10 years documented experience.
- B. Erector: Company specializing in performing Work of this section with minimum 5 years documented experience.
- C. Welders and Welding Procedures: AWS D1.1 qualified within previous 12 months.

1.5 REFERENCES

- A. Specified references, or cited portions thereof, current at date of bidding documents unless otherwise specified, govern the work.

- B. American Institute of Steel Construction (AISC):
  - 1. Specification for the Design, Fabrication and Erection of Structural steel for Buildings.
- C. American Society for Testing and Materials (ASTM)
- D. American Welding Society (AWS): D1-I – Code for Welding in Building Construction.

## 1.6 DELIVERY, STORAGE AND HANDLING

- A. Protection:
  - 1. Deliver products to site.
  - 2. Store structural steel members at the project site above ground on platforms, skids or other supports.
  - 3. Store materials in a manner that will not distort the final condition.
  - 4. Store other materials in a weather-tight and dry place, until ready for use in the work.
  - 5. Store packaged materials in their original unbroken package or container.

## PART 2 - PRODUCTS

### 2.1 STRUCTURAL STEEL

- A. Structural HP-Shapes: ASTM A572, Grade 50.
- B. Structural Pipe Piles: ASTM A252, Grade 3 Modified ( $F_y = 50\text{KSI}$ ).
- C. Structural Plates and Bars: ASTM A572, Grade 50.

### 2.2 THREADED BAR, BOLTS, AND CONNECTORS

- A. Threaded Bar: Base Bid: ASTM A615, Grade 75 and Alternate Bid: ASTM A615, Grade 80
  - 1. Finish: Hot dipped galvanized.
- B. Threaded Bar Nuts/Connectors: ASTM A108/A576
  - 1. Finish: Hot dipped galvanized.
- C. Hardened/Round Beveled Washers: ASTM F436, circular.
  - 1. Finish: Hot dipped galvanized.
- D. Structural Bolts: Heavy hex, structural type.
  - 1. ASTM A325; Type 1, hot dipped galvanized.
- E. Structural Nuts: ASTM A563 heavy hex type.
  - 1. Finish: Hot dipped galvanized.

### 2.3 WELDING MATERIALS

- A. Welding Materials: AWS D1.1; type required for materials being welded.

### 2.4 FABRICATION

- A. Continuously seal joined members by continuous welds.
- B. Fabricate connections for threaded bar, nut, and washer connectors.

### 2.5 FINISHES

- A. Hot dipped galvanize steel as indicated on drawings per ASTM A123.
- B. Hot dipped galvanizing for threaded bar and connectors per ASTM A123, A153, and close coordination with thread bar and connector supplier.

### 2.6 ACCESSORIES

- A. Shop Primer: SSPC Paint 15, Type 1, red oxide.
- B. Touch-Up Primer: Match shop primer.
- C. Touch-Up Primer for HP and Plate Galvanized Surfaces: SSPC Paint 20 Type II Organic.
  - 1. Perform galvanized surface touch-up per ASTM A780.
- D. Touch-Up galvanization for threaded bar and connectors shall be coordinated with the supplier.

## **PART 3 - EXECUTION**

### 3.1 EXAMINATION

- A. Verify members are set in correct locations and arrangements with correct exposure for steel attachment.

### 3.2 PREPARATION

- A. Furnish templates for installation of sheet piling, walers, and tie-back system, where applicable.

### 3.3 ERECTION

- A. Allow for erection loads, and for sufficient temporary bracing to maintain structure safe, plumb, and in alignment until completion of erection and installation of permanent bracing.
- B. Field weld components and shear connectors indicated on Drawings.



- C. Field connect members with threaded fasteners; torque to required resistance, tighten to snug tight for bearing type connections.
- D. Do not field cut or alter structural members without approval of Engineer.
- E. After erection, touch up welds and abrasions to match shop finishes.

#### 3.4 FIELD QUALITY CONTROL

- A. The contractor shall engage a qualified testing and inspecting agency to perform field special structural inspections and testing in accordance with the applicable International Building Code and to submit reports.
- B. Welding:
  - 1. Certify welders and conduct inspections and tests as required. Record types and locations of defects found in work. Record work required and performed to correct deficiencies.
  - 2. Visually inspect all welds.
- C. Correct defective welds.
- D. Additional testing and inspecting, at Contractor's expense, will be performed to determine compliance of replaced or corrective work.

END OF SECTION 051200

February 15, 2021

All Bidders on Howard-Cooper County Regional Port Authority Wharf Dock Replacement Project

RE: Contractor Clarifications

Dear Bidders:

Clarifications to Contractor questions are below.

Contractor Clarifications

1. **Question:** “In the drawing it calls out a DF-30 kevel, however in detail 6 it appears to be a DF-497. Can you confirm which was intended?”
  - a. **Response:** The DF-30 Kevel, or an approved equivalent, was intended to be installed for the project.

**GENERAL NOTES**

- ALL DIMENSIONS SHALL BE FIELD VERIFIED BY THE CONTRACTOR.
- ANY DISCREPANCIES BETWEEN SPECIFICATIONS, DRAWINGS, AND/OR SITE CONDITIONS SHALL BE REPORTED TO THE ENGINEER IMMEDIATELY.
- ALL AREAS DESIGNATED TO REMAIN UNDISTURBED SHALL BE PROTECTED BY THE CONTRACTOR THROUGHOUT CONSTRUCTION.
- THE CONTRACTOR SHALL BE RESPONSIBLE FOR STAKING THE LOCATION OF ALL PROPOSED IMPROVEMENTS, INCLUDING ROUGH AND FINISHED ELEVATIONS AND ALL OTHER PROPOSED IMPROVEMENTS INDICATED ON THE DRAWINGS.
- THE CONTRACTOR SHALL VERIFY THAT ALL APPLICABLE LOCAL, STATE, & FEDERAL CODES ARE FOLLOWED. ALL APPLICABLE LOCAL AND STATE NOTIFICATIONS AND PERMITS SHALL BE ACQUIRED PRIOR TO CONSTRUCTION.
- THE CONTRACTOR SHALL BE RESPONSIBLE FOR ALL TEMPORARY UTILITIES AND SERVICES REQUIRED DURING CONSTRUCTION.
- THE CONTRACTOR SHALL BE RESPONSIBLE FOR MAINTAINING ALL REFERENCE POINTS, BENCHMARKS, MONUMENTS, STAKES, AND PROPERTY CORNERS DURING CONSTRUCTION. REPLACEMENT OF LOST REFERENCE POINTS SHALL BE AT THE CONTRACTOR'S EXPENSE.
- REMOVE ALL STRUCTURES, FOUNDATIONS, WALLS, PAVEMENTS, AND ALL OTHER ITEMS IN CONFLICT WITH PROPOSED IMPROVEMENTS IN ACCORDANCE WITH THE SPECIFICATIONS.
- REFERENCES TO "STANDARD SPECIFICATIONS" SHALL MEAN THE MISSOURI DEPARTMENT OF TRANSPORTATION, "STANDARD SPECIFICATIONS FOR HIGHWAY CONSTRUCTION", LATEST ADDITION.
- THE MEANS OF THE WORK AND THE SAFETY OF THE CONTRACTOR'S EMPLOYEES SHALL BE THE RESPONSIBILITY OF THE CONTRACTOR.
- NO WORK SHALL BE PERFORMED BEYOND THE LIMITS OF CONSTRUCTION WITHOUT OWNER APPROVAL.
- SITE CLEAN-UP SHALL BE PERFORMED ON A DAILY BASIS. SIDEWALKS, PARKING LOTS, ROADWAYS, AND THE PROJECT SITE SHALL BE KEPT CLEAN AT ALL TIMES. CONTROL DUST IN AND AROUND ALL WORK AND STAGING AREAS. THE CONTRACTOR SHALL PREVENT CONSTRUCTION DEBRIS AND OTHER FOREIGN OBJECTS FROM FALLING IN THE WATER. THE CONTRACTOR SHALL BE RESPONSIBLE FOR CONTAINMENT AND REMOVAL OF ALL WASTE, SCRAP, DELETERIOUS AND HAZARDOUS MATERIALS USED OR PRODUCED DURING THE CONSTRUCTION PROCESS.
- ALL OPEN EXCAVATIONS SHALL BE PROTECTED.
- MAINTAIN POSITIVE DRAINAGE ON THE SITE THROUGHOUT THE PROJECT DURATION.
- IF A DISCREPANCY IN THE SPOT ELEVATIONS IS NOTED, THE CONTRACTOR SHALL NOTIFY THE ENGINEER PRIOR TO CONSTRUCTING. IF THERE IS A DISCREPANCY BETWEEN THE SPOT ELEVATIONS AND CONTOURS, THE CONTOURS SHALL GOVERN.
- CONTRACTOR TO CONFIRM PROPERTY LINE LOCATIONS WITH OWNER PRIOR TO START OF CONSTRUCTION.
- CONTRACTOR SHALL BE RESPONSIBLE FOR THE PREVENTION OF SILT AND EROSION DURING CONSTRUCTION. CONTRACTOR SHALL CREATE AN EROSION CONTROL PLAN AND EMPLOY BEST MANAGEMENT PRACTICES IN THE PREVENTION OF EROSION AND SILT LEAVING THE PROJECT SITE.

**SITE DATA**

RIVER MILE: 196.5  
 ZERO GAGE: ELEV. 565.58 (NAVD'88)  
 LOW POOL: -0.88' (ELEV. 564.70)  
 NORMAL POOL: 10.12' (ELEV. 575.70)

**FLOOD CATEGORIES**

ACTION STAGE: 18' (ELEV. 583.58)  
 MODERATE FLOOD STAGE: 30' (ELEV. 595.58)  
 MAJOR FLOOD STAGE: 34' (ELEV. 599.58)  
 FLOOD OF RECORD: 37.10' (ELEV. 602.68)  
 FLOOD VELOCITY: 8.5 FT/S (ESTIMATED)

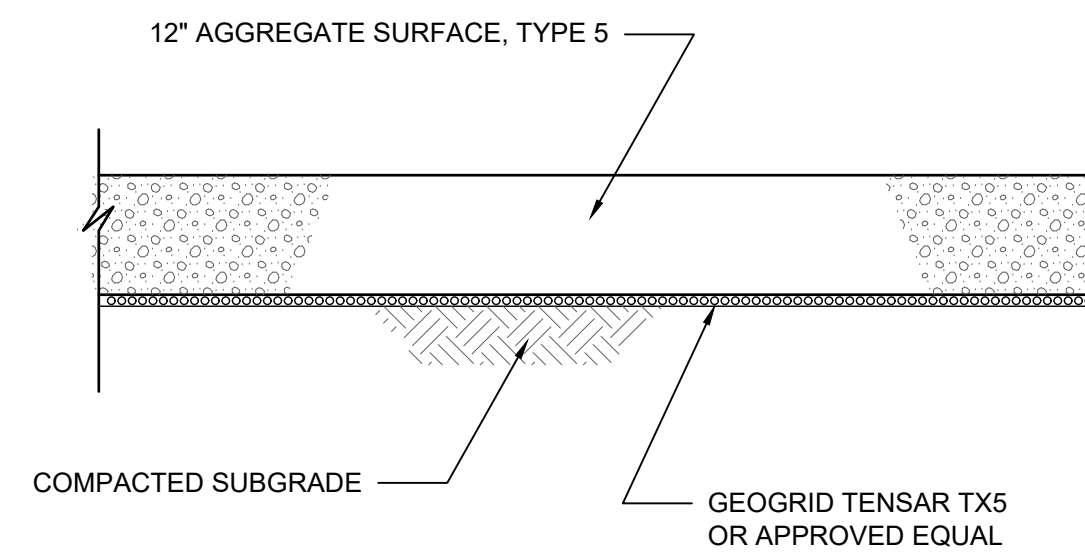

**1 AGGREGATE PAVING DETAIL**  
N.T.S.

**LEGEND**

EXISTING	PROPOSED	
---	---	PROPERTY LINE
---	---	CONSTRUCTION LIMITS
---	---	STREAM
---	---	STRUCTURE
---	---	EDGE OF PAVEMENT
+	+	SUMMIT / HIGH POINT
601	601	CONTOURS
600	600	INDEX CONTOURS
→	→	DIRECTION OF DRAINAGE
+600.00	600.00	SPOT ELEVATION
		AGGREGATE PAVEMENT (DETAIL 1/C101)

CONTROL POINTS			
POINT	DESC.	NORTHING	EASTING
CP3	Iron Pin	1146973.8990	1570946.6130
CP4	Iron Pin	1146990.7090	1571001.5240

SHEET PILE WALL POINTS			
POINT	DESC.	NORTHING	EASTING
01	BW	1146880.6550	1571045.4580
02	BW	1146896.0220	1571144.4610

BW=BACK OF WALL

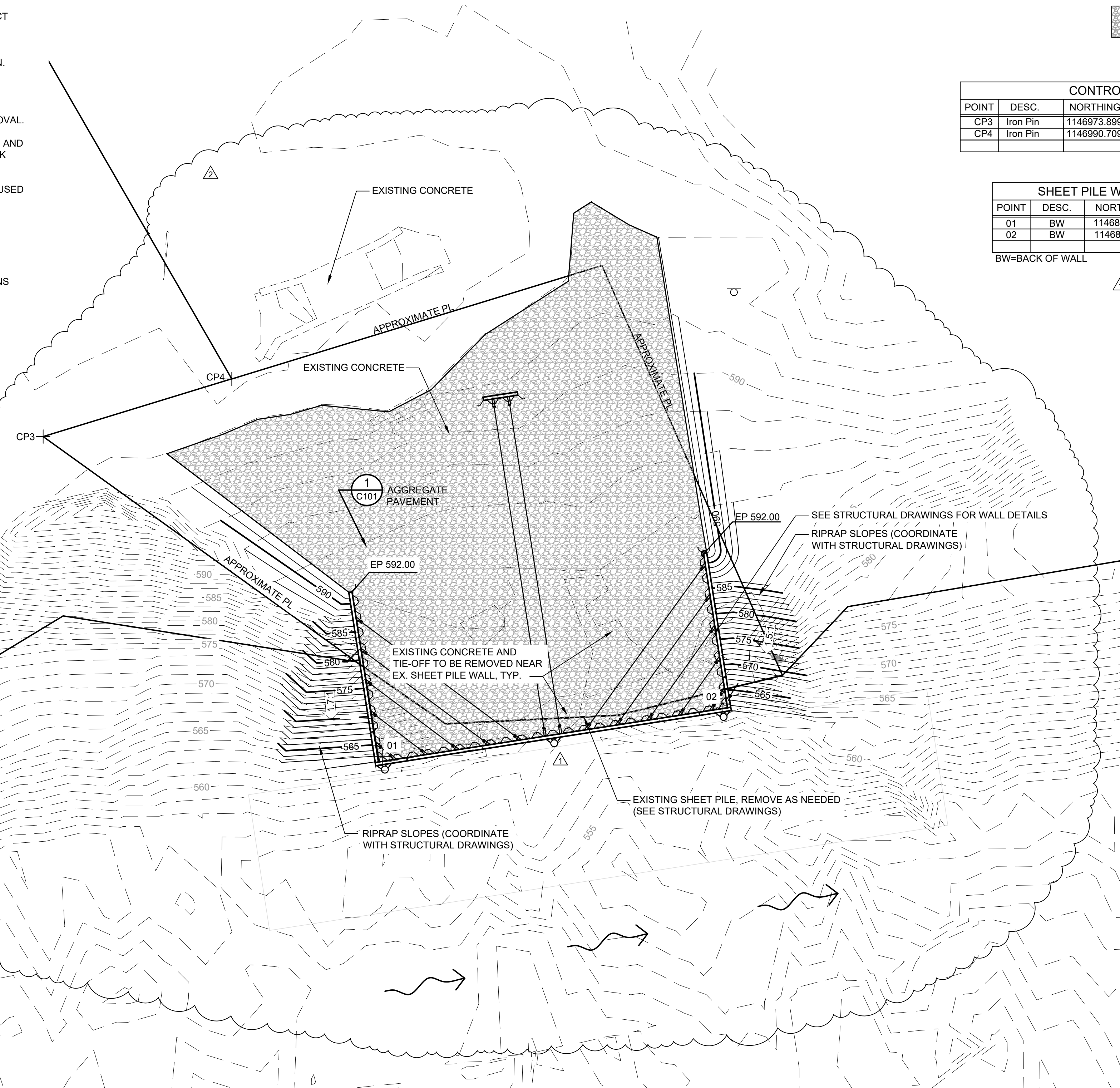
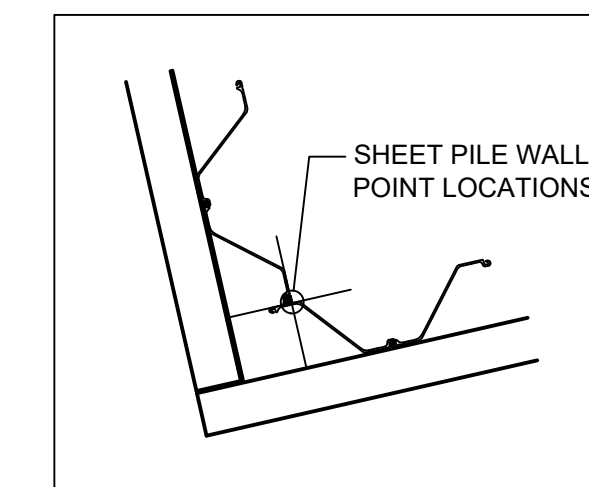

Know what's below.  
Call before you dig.

**NOTE**  
 UTILITY INFORMATION IS FOR THE CONVENIENCE OF THE CONTRACTOR. BEFORE CONSTRUCTION BEGINS THE CONTRACTOR SHALL CONTACT MISSOURI ONE CALL SYSTEM, INC. AT 811 OR 1-800-344-7483 AND THE INDIVIDUAL UTILITIES NOT INCLUDED IN THIS SYSTEM FOR THE LOCATION OF ALL EXISTING UTILITIES.

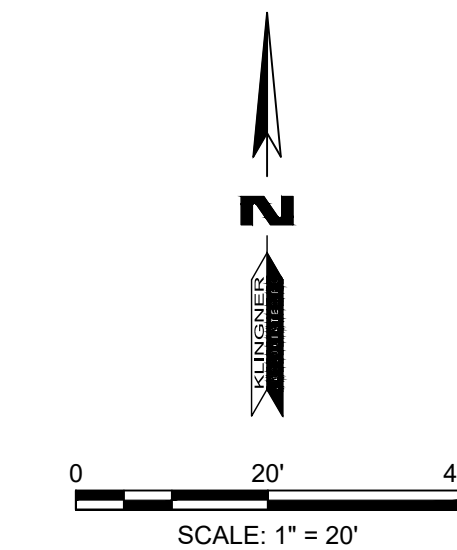

**BENCHMARK:**  
 60d NAIL IN LIGHT POLE IN CENTER OF TURN AROUND - ELEV 597.38

**KLINGNER & ASSOCIATES, P.C.**  
 Engineers • Architects • Surveyors  
 Quincy, Illinois  
 616 North 24th Street  
 Davenport, IA, Hannibal, MO Columbia, MO  
 www.klinger.com  
 Galesburg, IL Burlington, IA Peella, IA

© 2021 KLINGNER & ASSOCIATES P.C.  
 This document shall not be used for any purpose or project for which it is not intended. Klingner & Associates P.C. and their Divisions shall be indemnified by the client and held harmless from all claims, damages, liabilities, losses and expenses, including attorneys fees and costs arising out of such misuse or reuse of this document, in part or as a whole, is prohibited.

REVISION HISTORY			
MARK	DESCRIPTION	DATE	APPR
1	SHEET PILE WALL ROTATION, ADDITIONAL PIPE PILE AND RIP-RAP DELETE AT TOE	02/09/21	AMB
2	SHEET PILE WALL HEIGHT ALTERNATIVE	02/12/21	AMB

Klingner & Associates, P.C.  
 Missouri State Certificate of Authority  
 No. E-000866



**WHARF DOCK REPLACEMENT PROJECT**  
**HOWARD-COOPER COUNTY REGIONAL PORT AUTHORITY**  
**BOONVILLE, MO**

Non-Reduced Sheet Size: 22" x 34"  
 Full sized plans have been prepared using standard scales. Reduced size plans may not conform to standard scales.

DESIGNED DCD/AMB	DRAWN DCD
FIELD ECB/MWJ	FIELD BOOK M93/28
CHECKED DCD	CHECK DATE 01/14/2021

SHEET TITLE  
**WHARF DOCK SITE & GRADING PLAN**  
 PROJECT NO.  
 20-0330  
 DRAWING ISSUED DATE:  
 01/25/2021  
 SHEET  
**C101.ALT**

DESIGN CRITERIA

- 1. U.S. ARMY CORPS OF ENGINEERS: EM-1110-2-2504, 1994
2. AASHTO LRFD BRIDGE DESIGN SPECIFICATION, 8TH ED., 2017
3. INTERNATIONAL BUILDING CODE 2018

DESIGN LOADS:

- 1. AS PER DESIGN CRITERIA ABOVE
2. WHARF DOCK
2.1. SURCHARGE: 400 PSF

EXISTING WORK

- 1. EXISTING CONDITIONS SHOWN OR NOTED ON THE DRAWINGS WERE OBTAINED FROM FIELD MEASUREMENTS OR WERE ASSUMED...
2. WHERE SPECIFICALLY NOTED ON THE DRAWINGS THAT EXISTING CONDITIONS TO BE VERIFIED...
3. USE APPROPRIATE CONSTRUCTION METHODS AND EQUIPMENT AS NECESSARY TO SUPPORT EXISTING STRUCTURES...

GENERAL

- 1. THE STRUCTURE IS DESIGNED TO BE SELF-SUPPORTING AND STABLE AFTER IT IS FULLY COMPLETED...
2. IT IS THE CONTRACTOR'S RESPONSIBILITY TO ENFORCE ALL APPLICABLE SAFETY CODES AND REGULATIONS...
3. THE CONTRACTOR SHALL PERFORM ALL CONSTRUCTION FOR THE PROJECT IN A MANNER AND SEQUENCE THAT ARE BASED ON ACCEPTED INDUSTRY STANDARDS...
4. CONSTRUCTION LOADS SHALL NOT EXCEED DESIGN LOADS...
5. ALL CONTRACTORS ARE REQUIRED TO EXAMINE THE DRAWINGS AND SPECIFICATIONS CAREFULLY...
6. DETAILS LABELED "TYPICAL DETAILS" ON DRAWINGS APPLY TO SITUATIONS OCCURRING ON THE PROJECT...
7. WORK THESE DRAWINGS WITH CIVIL DRAWINGS...
8. DO NOT SCALE DRAWINGS...
9. SHOULD ANY OF THE GENERAL NOTES CONFLICT WITH ANY DETAILS OR INSTRUCTIONS ON PLANS...
10. SHOP DRAWINGS AND SUBMITTALS:

- A. THESE DRAWINGS SHALL BE CHECKED AND COORDINATED WITH OTHER MATERIALS AND CONTRACTS BY THE GENERAL CONTRACTOR...
B. WHEN THE FABRICATOR HAS BEEN AUTHORIZED TO USE THE ENGINEER'S DRAWINGS AS ERECTION DRAWINGS...
C. WHERE DIMENSIONS AND ELEVATIONS OF EXISTING CONSTRUCTION COULD AFFECT THE NEW CONSTRUCTION...

SOILS

- 1. THE CONTRACTOR SHALL FAMILIARIZE THEMSELVES WITH THE SURVEY AND THE GEOTECHNICAL INVESTIGATION REPORT...
2. A SOILS TESTING LABORATORY SHALL BE RETAINED BY THE CONTRACTOR FOR PROJECT CONSTRUCTION REVIEW...
3. ALL FILL MATERIAL SHALL BE FREE OF ORGANIC CONTAMINATIONS...
4. NOTIFY STRUCTURAL ENGINEER OF ANY UNUSUAL SOIL CONDITIONS THAT ARE IN VARIANCE WITH THE GEOTECHNICAL REPORT.

STRUCTURAL STEEL

- 1. DETAILING, FABRICATION AND ERECTION SHALL CONFORM TO THE AISC SPECIFICATIONS AND STANDARD CODE OF PRACTICE...
2. STEEL SHALL CONFORM TO THE FOLLOWING GRADES UNLESS OTHERWISE NOTED:
A. SHEET PILING - ASTM A572 (Fy = 60 KSI)
B. PLATES - ASTM A572 (Fy = 50 KSI)
C. PIPE PILES - ASTM A252 GRADE 3 MODIFIED (Fy = 50 KSI)
D. W-SHAPES - ASTM A992 (Fy = 50 KSI)
E. HP-SHAPES - ASTM A572 (Fy = 50 KSI)
F. THREADED BAR - ASTM A615 (Fy = 80 KSI)
G. WASHERS - ASTM F436
H. THREADED BAR NUTS/CONNECTORS - ASTM A108/A576
I. WELDING ELECTRODES - E70XX
J. BOLDS - ASTM A325-N (3/4" MIN. DIA.)
3. STEEL FABRICATION AND ERECTION SHALL FOLLOW OSHA REQUIREMENTS...
4. ALL WELDING SHALL BE IN ACCORDANCE WITH THE "STRUCTURAL WELDING CODE", AWS D1.1, LATEST EDITION...
5. SPLICING OF STRUCTURAL MEMBERS WHERE NOT DETAILED ON THE DRAWINGS IS PROHIBITED WITHOUT PRIOR APPROVAL...
6. CUTS, HOLES, COPING, ETC. REQUIRED FOR WORK OF OTHER TRADES SHALL BE SHOWN ON THE SHOP DRAWINGS...
7. THE MINIMUM PLATE THICKNESS SHALL BE 3/8", UNLESS OTHERWISE NOTED...
8. THE MINIMUM WELD SIZE SHALL BE 1/4", UNLESS OTHERWISE NOTED...
9. GALVANIZE STRUCTURAL MEMBERS AS NOTED IN DRAWINGS AND SPECIFICATIONS...
10. PILING (SHEET AND PIPE):

- A. CONTRACTOR SHALL RECORD AND REPORT DAILY PILE DRIVING LOGS TO INDICATE EACH PILE LOCATION, SIZE, WATERLINE ELEVATION...
B. CONTRACTOR SHALL VERIFY, RECORD, AND REPORT FINAL PILE LOCATIONS AND ELEVATIONS WITH A SURVEY...
C. EACH PIPE PILE SHALL HAVE A MAXIMUM OF ONE (1) SHOP SPLICE OR (1) FIELD SPLICE...
D. SHEET PILING SHALL BE PROVIDED AND INSTALLED IN FULL LENGTHS AS NOTED ON THE DRAWINGS.

SPECIAL STRUCTURAL INSPECTIONS

- 1. CONTRACTOR WILL ENGAGE A QUALIFIED INSPECTING AGENCY TO PERFORM FIELD SPECIAL INSPECTIONS IN ACCORDANCE WITH THE APPLICABLE INTERNATIONAL BUILDING CODE...
2. THE SPECIAL INSPECTOR SHALL SUBMIT A FINAL REPORT STATING THAT THE STRUCTURAL WORK WAS, TO THE BEST OF THE SPECIAL INSPECTOR'S KNOWLEDGE, PERFORMED IN ACCORDANCE WITH THE CONSTRUCTION DOCUMENTS...
3. SPECIAL INSPECTIONS SHALL CONFORM TO CHAPTER 17 OF THE INTERNATIONAL BUILDING CODE, IBC, 2018...
4. THE CONTRACTOR SHALL PROVIDE ACCESS FOR SPECIAL INSPECTION AS NEEDED. CONTRACTOR SHALL PROVIDE A MANLIFT AND OPERATOR TO ASSIST THE SPECIAL INSPECTOR TO ACCESS ITEMS TO BE INSPECTED.

SPECIAL INSPECTIONS - STEEL TABLE

Table with 3 columns: ITEM, VERIFICATION AND INSPECTION, INSPECTION FREQUENCY. Rows include High Strength Bolts, Welds, and Structural Steel Framing (Walers).

SPECIAL INSPECTIONS - SOILS TABLE

Table with 3 columns: ITEM, VERIFICATION AND INSPECTION, INSPECTION FREQUENCY. Rows include Materials and Sampling and Testing.

SPECIAL INSPECTIONS - SHEET PILE TABLE

Table with 3 columns: ITEM, VERIFICATION AND INSPECTION, INSPECTION FREQUENCY. Rows include Materials, Equipment, and Installation.

ABBREVIATIONS

Table of abbreviations and their full names, including AND, ANCHOR BOLT, ARCHITECT, etc.

KLINGNER & ASSOCIATES, P.C. Engineers • Architects • Surveyors

© 2021 KLINGNER & ASSOCIATES P.C. This document shall not be used for any purpose or project for which it is not intended...

REVISION HISTORY table with columns: MARK, DESCRIPTION, DATE, APPR.

Klingner & Associates, P.C. Missouri State Certificate of Authority No. E-000866

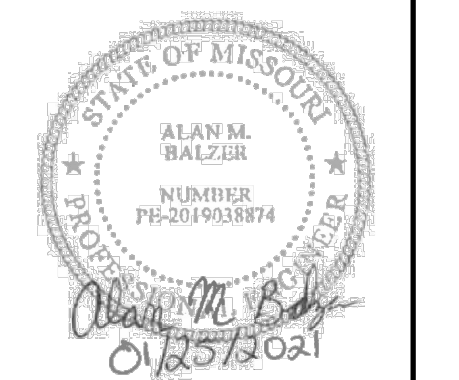

WHARF DOCK REPLACEMENT PROJECT HOWARD-COOPER COUNTY REGIONAL PORT AUTHORITY BOONVILLE, MO

Project information block including sheet title (STRUCTURAL NOTES), project no. (20-0330), drawing issued date (01/25/2021), and sheet number (S001.ALT).

www.klingner.com
Quincy, Illinois
616 North 24th Street
Davenport, IA, Hannibal, MO Columbia, MO

C:\20files\200330\14.Struct\20-0330 - Sheet Pile Wall Replacement (ADDEDUM 2).dwg - 2/12/2021 2:04:27 PM, DWG To PDF.pc3

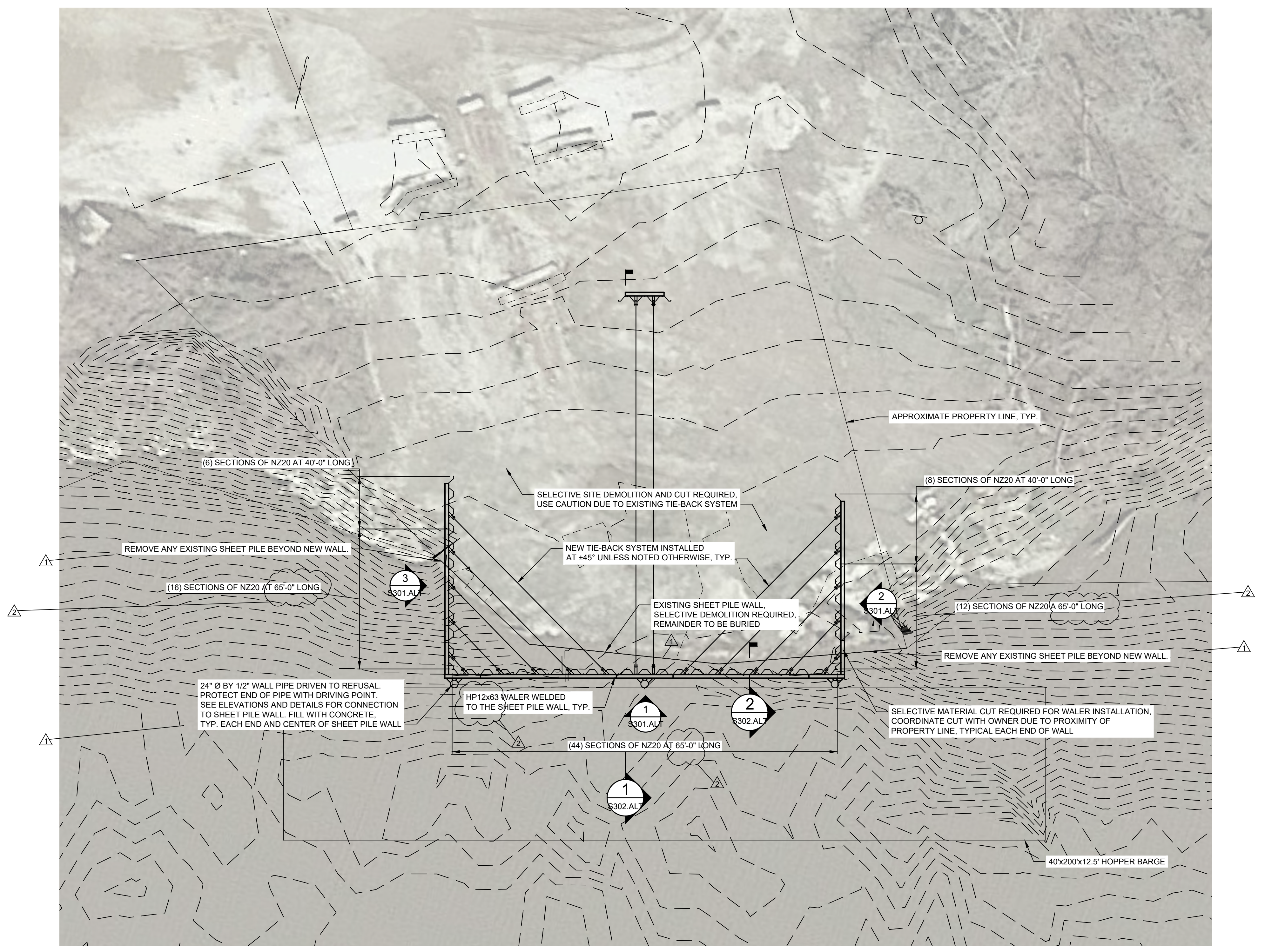

**STRUCTURAL SITE PLAN**  
1/16" = 1'-0"

- NOTES:
1. PROPOSED GRADES ARE NOT SHOWN FOR CLARITY, COORDINATE WITH CIVIL DRAWINGS.
  2. EXISTING TIE-BACK SYSTEM PRESENT. CONTRACTOR TO USE CAUTION WHEN INSTALLING NEW TIE-BACK SYSTEM AND AVOID EXISTING SYSTEM.
  3. PROPERTY LINES ARE APPROXIMATE. CONTRACTOR TO CONFIRM PROPERTY LINE LOCATIONS WITH OWNER PRIOR TO START OF CONSTRUCTION.

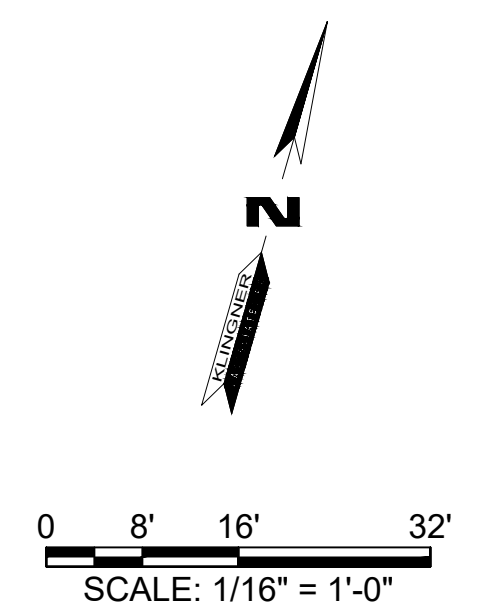

© 2021 KLINGNER & ASSOCIATES P.C.  
This document shall not be used for any purpose or project for which it is not intended. Klingner & Associates P.C. and their Divisions shall be indemnified by the client and held harmless from all claims, damages, liabilities, losses and expenses, including attorneys fees and costs arising out of such misuse or reuse of this document. In addition, unauthorized reproduction of this document, in part or as a whole, is prohibited.

REVISION HISTORY			
MARK	DESCRIPTION	DATE	APPR
A	SHEET PILE WALL NOTATION, ADDITIONAL PIPE PILE AND RIP-RAP DELETE AT TOE	02/09/21	AMB
A	SHEET PILE WALL HEIGHT ALTERNATIVE	02/12/21	AMB

Klingner & Associates, P.C.  
Missouri State Certificate of Authority  
No. E-000866



**WHARF DOCK REPLACEMENT PROJECT**  
**HOWARD-COOPER COUNTY REGIONAL PORT AUTHORITY**  
**BOONVILLE, MO**

Non-Reduced Sheet Size: 22" x 34"  
Full sized plans have been prepared using standard scales.  
Reduced size plans may not conform to standard scales.

DESIGNED AMB	DRAWN AMB
FIELD	FIELD BOOK
CHECKED KTH	CHECK DATE 01/14/2021

SHEET TITLE  
**WHARF DOCK STRUCTURAL PLAN**  
PROJECT NO.  
20-0330  
DRAWING ISSUED DATE:  
01/25/2021  
SHEET

**S101.ALT**

**KLINGNER & ASSOCIATES, P.C.**  
Engineers • Architects • Surveyors  
Quincy, Illinois  
616 North 24th Street  
217.223.3670  
www.klingner.com  
Galesburg, IL Burlington, IA Pella, IA  
Davenport, IA, Hannibal, MO Columbia, MO

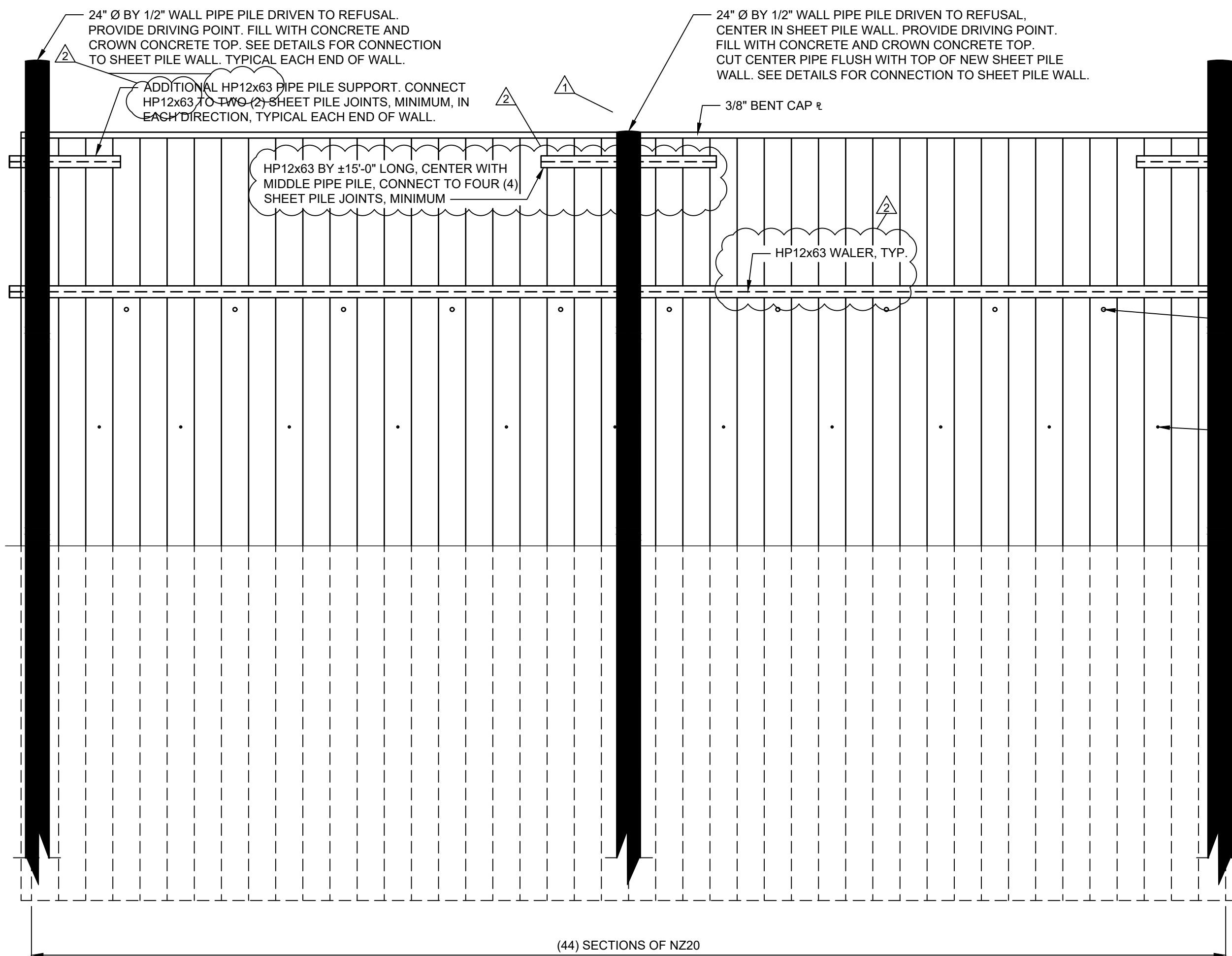

1 FRONTAGE WALL ELEVATION  
1/8" = 1'-0"

TOP OF MOORING CELL ELEV. 598.00  
TOP OF WALL ELEV. 592.00  
CENTER OF PILE SUPPORT ELEV. 589.50

CENTER OF WALER ELEV. 578.50  
4" Ø WEEP HOLE, PROVIDE JET FILTER SYSTEM, PART #JF4SS, OR AN APPROVED EQUIVALENT. LOCATE HOLES AT 15'-0" BELOW TOP OF WALL. INSTALL WEEP HOLES IN SHEET PILE WEB AT ±9'-2" CENTERS PER WEEP HOLE MANUFACTURER.

2" Ø WEEP HOLE, PROVIDE 14GA PERFORATED STEEL WELDED TO INSIDE FACE OVER HOLE, OFFSET WITH UPPER WEEPS IN SHEET PILE WEB. LOCATE AT 25'-0" BELOW TOP OF WALL.  
RIVER BTM. ELEV. ±557.00

BOTTOM OF SHEET PILE ELEV. 527.00

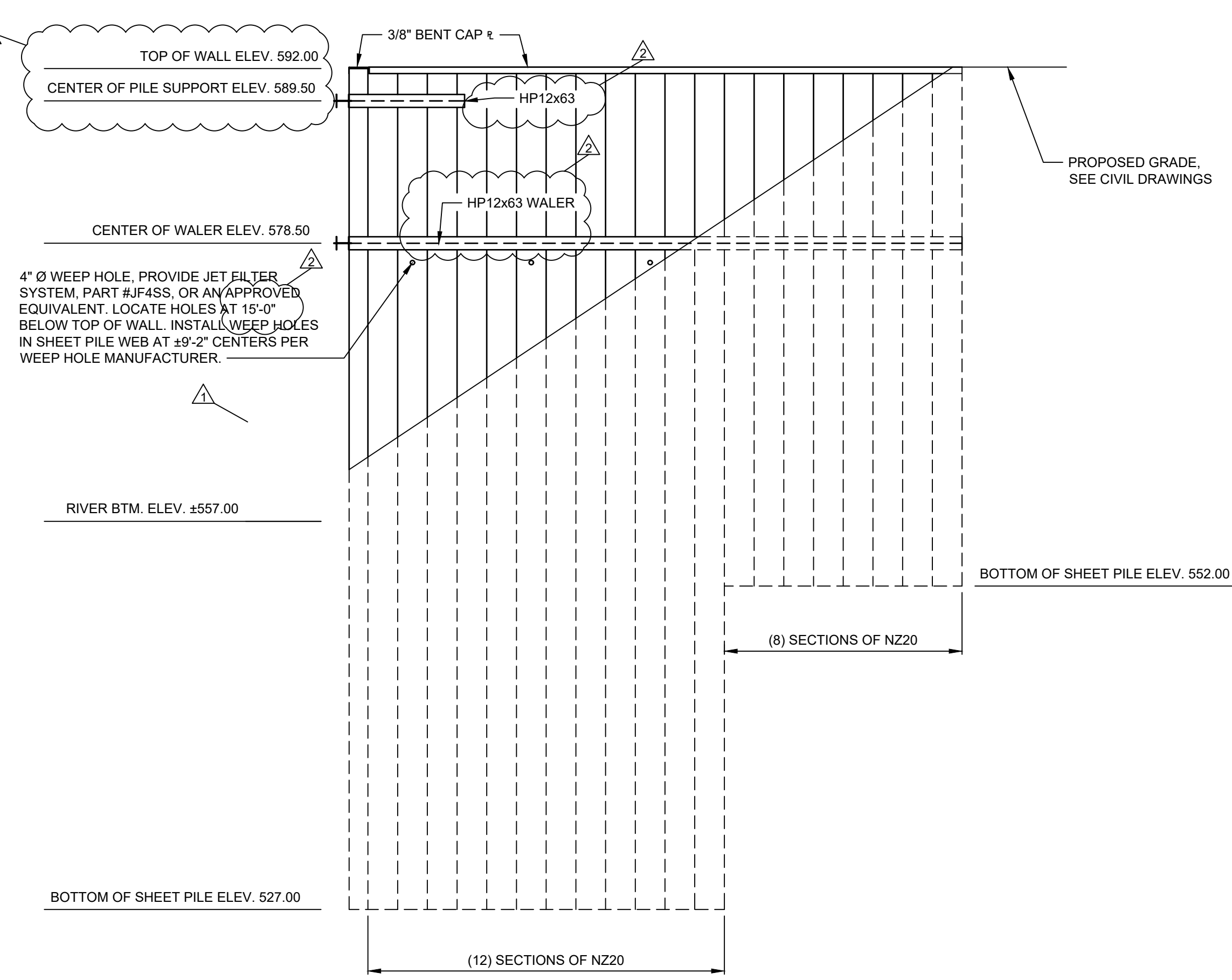

2 EAST STRUCTURAL ELEVATION  
1/8" = 1'-0"

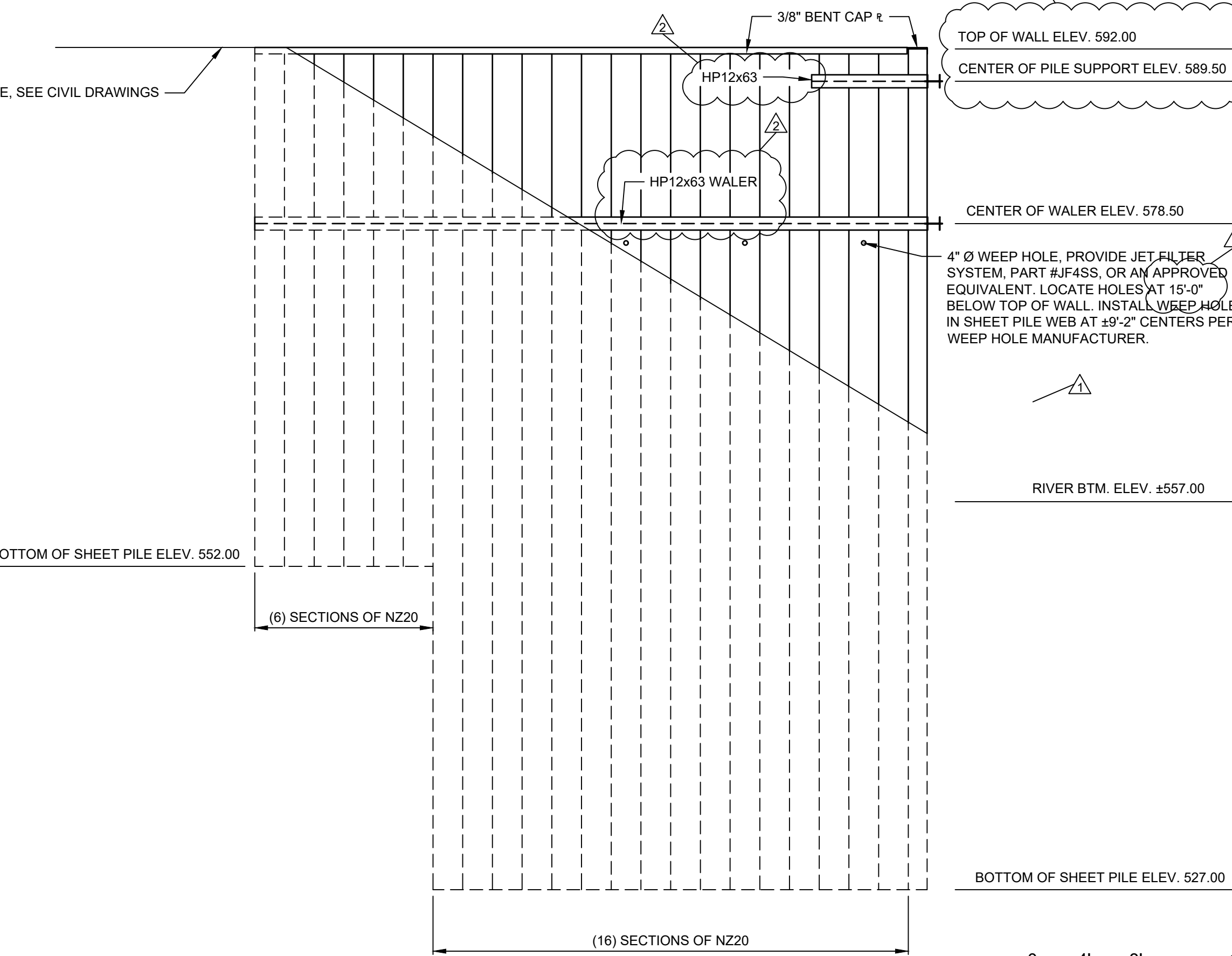

3 WEST STRUCTURAL ELEVATION  
1/8" = 1'-0"

**WEEP HOLE NOTES:**  
1. INSTALL 1/2" TO 3/4" CLEAN AGGREGATE INSTALLED MINIMUM 30" IN ALL DIRECTIONS BEYOND ALL WEEP HOLES.  
2. PERFORATED STEEL TO HAVE A MAXIMUM OF 1/4" OPENINGS.

0 4' 8' 16'  
SCALE: 1/8" = 1'-0"

**KLINGNER & ASSOCIATES, P.C.**  
Engineers • Architects • Surveyors  
Quincy, Illinois  
616 North 24th Street  
Davenport, IA, Hannibal, MO, Columbia, MO  
www.klingner.com

© 2021 KLINGNER & ASSOCIATES P.C.  
This document shall not be used for any purpose or project for which it is not intended. Klingner & Associates P.C. and their Divisions shall be indemnified by the client and held harmless from all claims, damages, liabilities, losses and expenses, including attorneys fees and costs arising out of such misuse or reuse of this document. In addition, unauthorized reproduction of this document, in part or as a whole, is prohibited.

REVISION HISTORY			
MARK	DESCRIPTION	DATE	APPR
Δ	SHEET PILE WALL NOTATION, ADDITIONAL PIPE PILE AND RIP-RAP DELETE AT TOE	02/09/21	AMB
Δ	SHEET PILE WALL HEIGHT ALTERNATIVE	02/12/21	AMB

Klingner & Associates, P.C.  
Missouri State Certificate of Authority  
No. E-000866

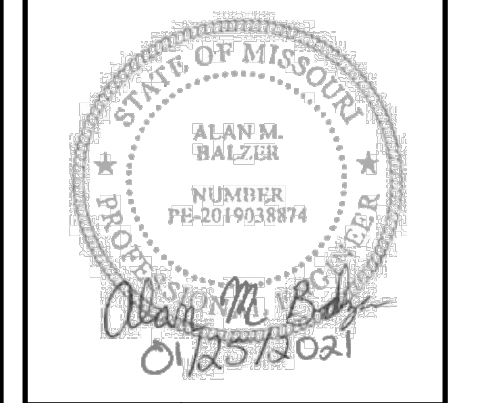

**WHARF DOCK REPLACEMENT PROJECT**  
**HOWARD-COOPER COUNTY REGIONAL PORT AUTHORITY**  
**BOONVILLE, MO**

Non-Reduced Sheet Size: 22" x 34"  
Full sized plans have been prepared using standard scales. Reduced size plans may not conform to standard scales.

DESIGNED AMB	DRAWN AMB
FIELD	FIELD BOOK
CHECKED KTH	CHECK DATE 01/14/2021
SHEET TITLE <b>WHARF DOCK STRUCTURAL ELEVATIONS</b>	
PROJECT NO. 20-0330	
DRAWING ISSUED DATE: 01/25/2021	
SHEET	

**S301.ALT**

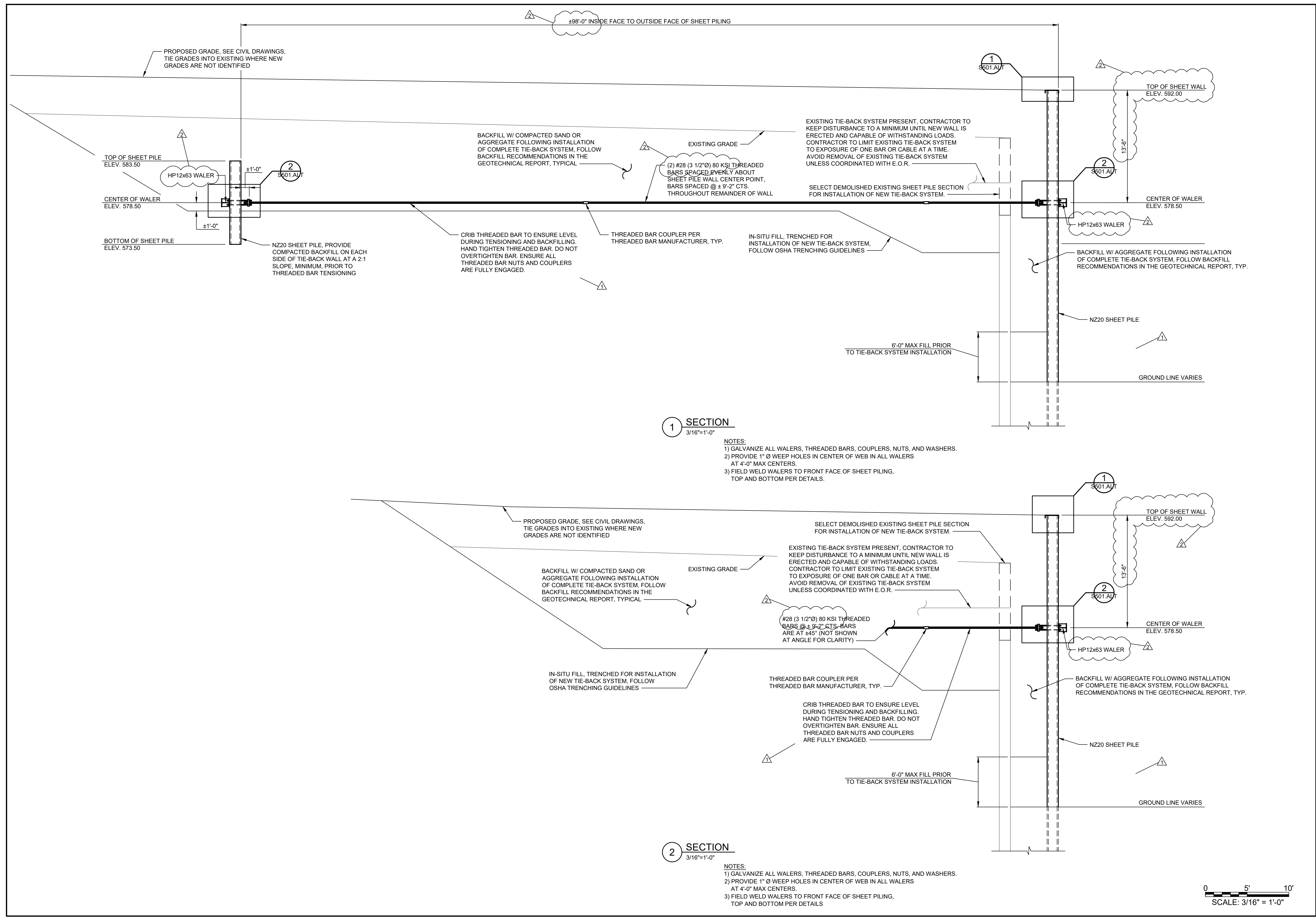

© 2021 KLINGNER & ASSOCIATES P.C.  
 This document shall not be used for any purpose or project for which it is not intended. Klingner & Associates, P.C. and their Divisions shall be indemnified by the client and held harmless from all claims, damages, liabilities, losses and expenses, including attorneys fees and costs arising out of such misuse or reuse of this document, in part or as a whole, is prohibited.

REVISION HISTORY			
MARK	DESCRIPTION	DATE	APPR
△	SHEET PILE WALL NOTATION, ADDITIONAL PIPE PILE AND RIP-RAP DELETE AT TOE	02/09/21	AMB
△	SHEET PILE WALL HEIGHT ALTERNATIVE	02/12/21	AMB

Klingner & Associates, P.C.  
 Missouri State Certificate of Authority  
 No. E-000866

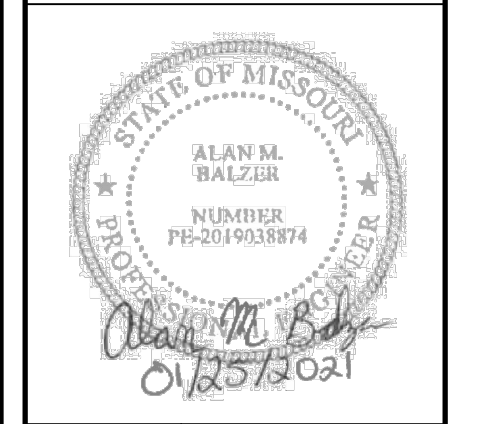

**WHARF DOCK REPLACEMENT PROJECT**  
**HOWARD-COOPER COUNTY REGIONAL PORT AUTHORITY**  
**BOONVILLE, MO**

Non-Reduced Sheet Size: 22" x 34"  
 Full sized plans have been prepared using standard scales.  
 Reduced size plans may not conform to standard scales.

DESIGNED AMB	DRAWN AMB
FIELD	FIELD BOOK
CHECKED KTH	CHECK DATE 01/14/2021
SHEET TITLE <b>WHARF DOCK STRUCTURAL SECTIONS</b>	
PROJECT NO. 20-0330	
DRAWING ISSUED DATE: 01/25/2021	
SHEET <b>S302.ALT</b>	

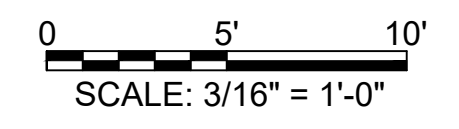

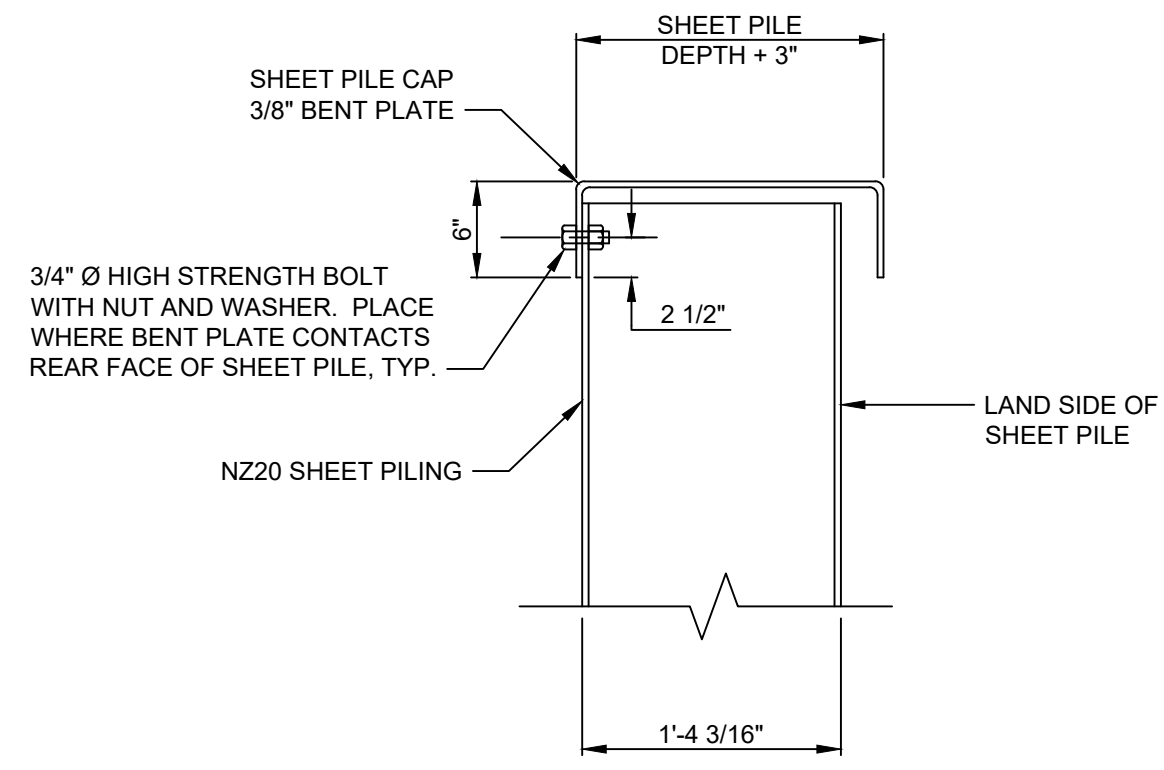

1 DETAIL  
1"=1'-0"

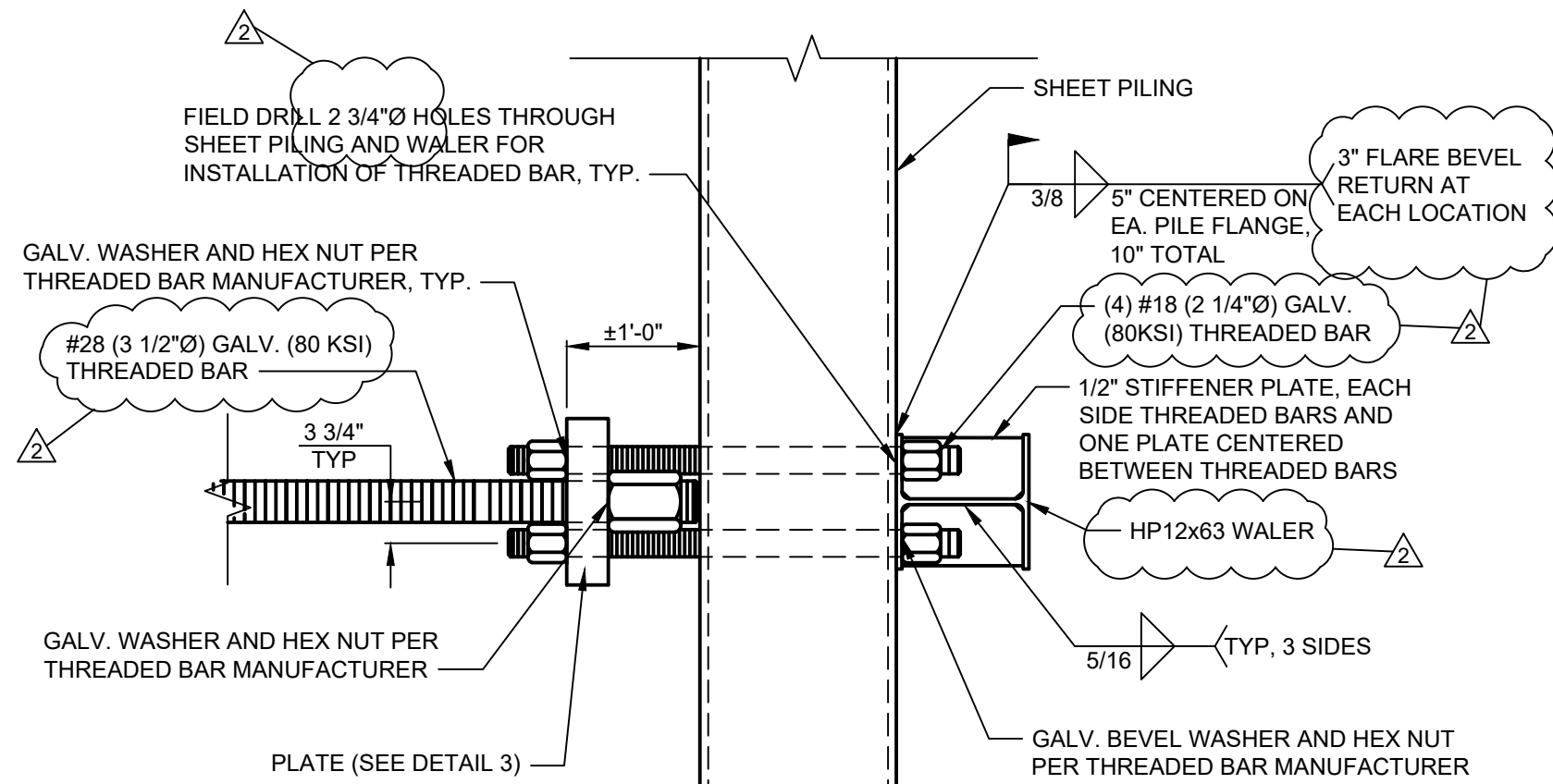

2 DETAIL  
3/4"=1'-0"

NOTES:  
1. THREADED BARS ARE SHOWN PERPENDICULAR TO WALL FOR CLARITY. BARS WILL REQUIRE BEVELED WASHERS TO ENSURE THE BARS ARE PARALLEL TO EACH OTHER AND PERPENDICULAR TO THE PLATE.

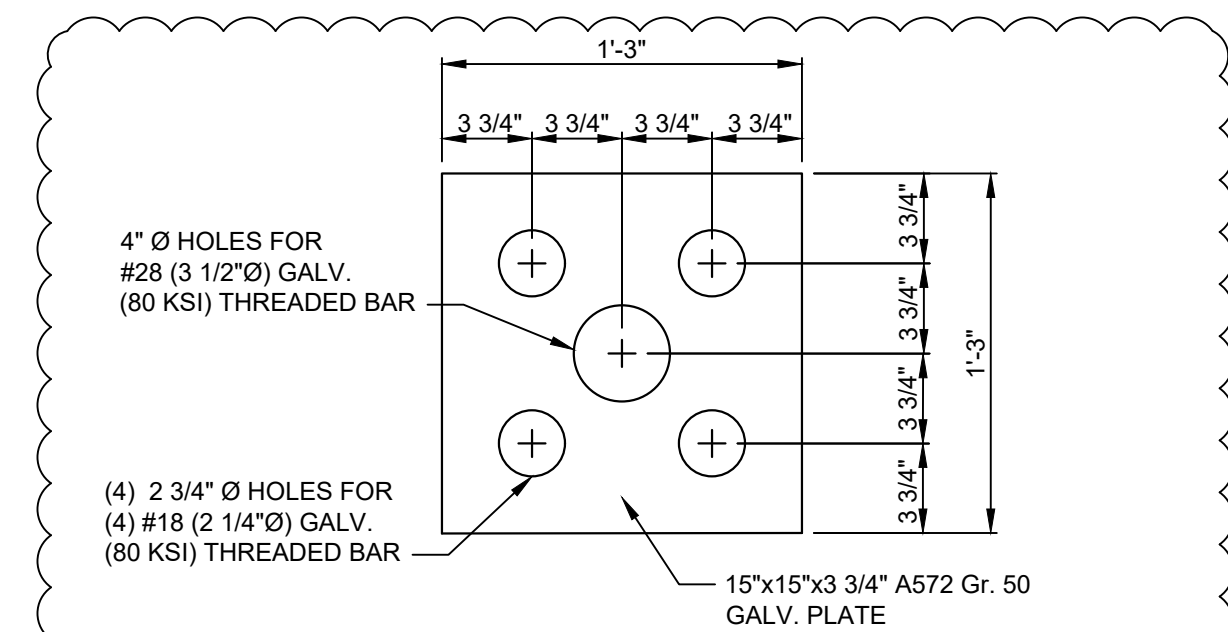

3 DETAIL  
1 1/2"=1'-0"

NOTES:  
1. PLATE REQUIRED AT EACH END OF #28 (3 1/2") THREADED BAR

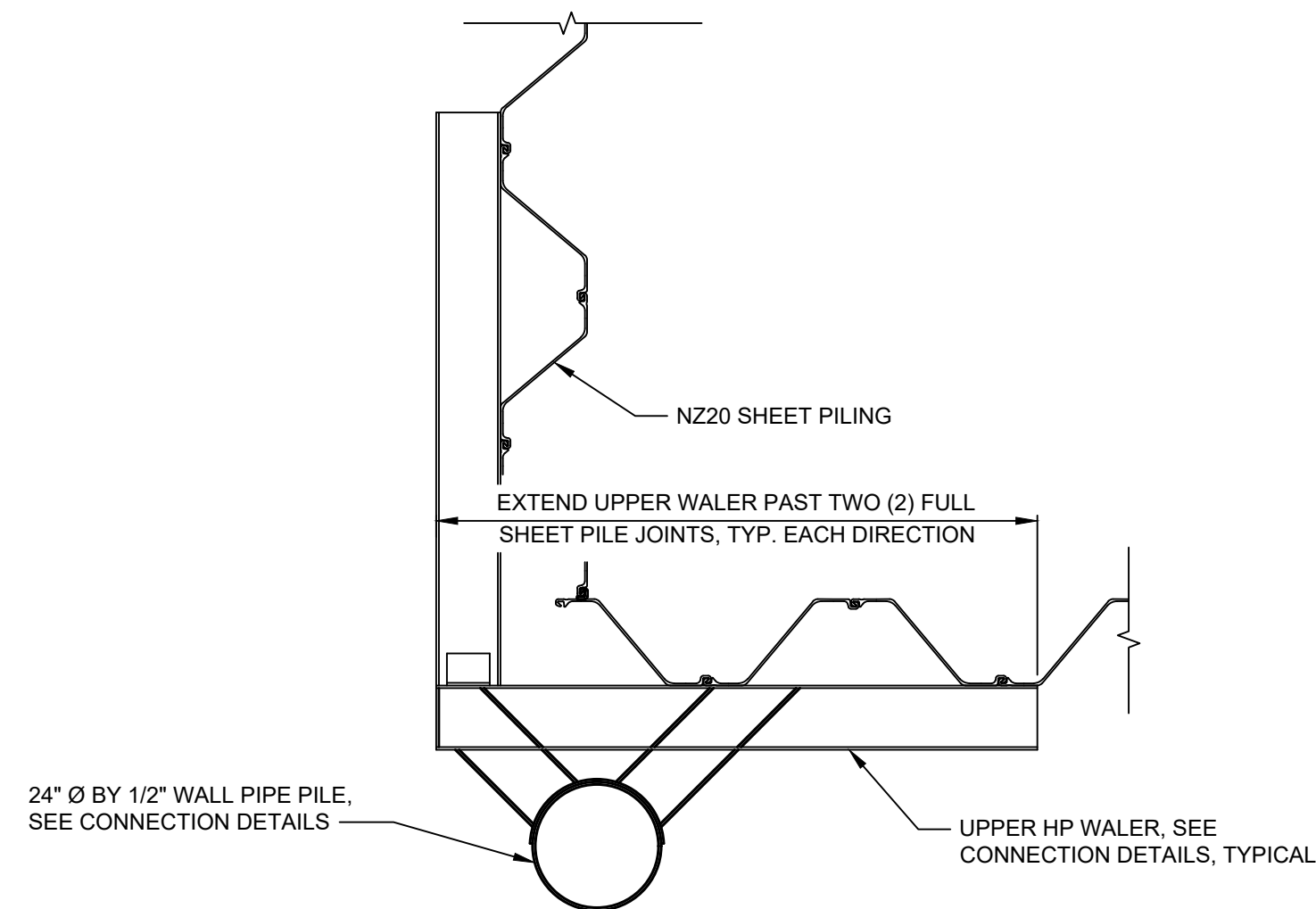

4 TYPICAL CORNER CONNECTION DETAIL (ELEV. 584.50)  
3/8"=1'-0"

NOTE:  
1. ALL CONNECTIONS ARE NOT NOTED OR SHOWN FOR CLARITY, SEE DETAIL 5/S501.ALT.

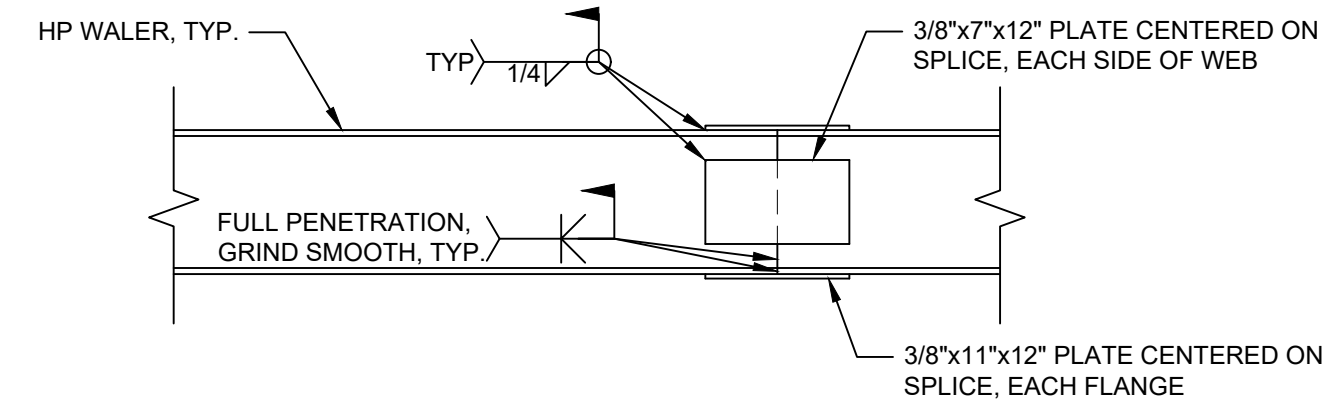

8 TYPICAL WALER SPLICE  
3/4"=1'-0"

NOTE:  
1. SPLICE LOCATION AND QUANTITY IS AT THE DISCRETION OF THE CONTRACTOR.

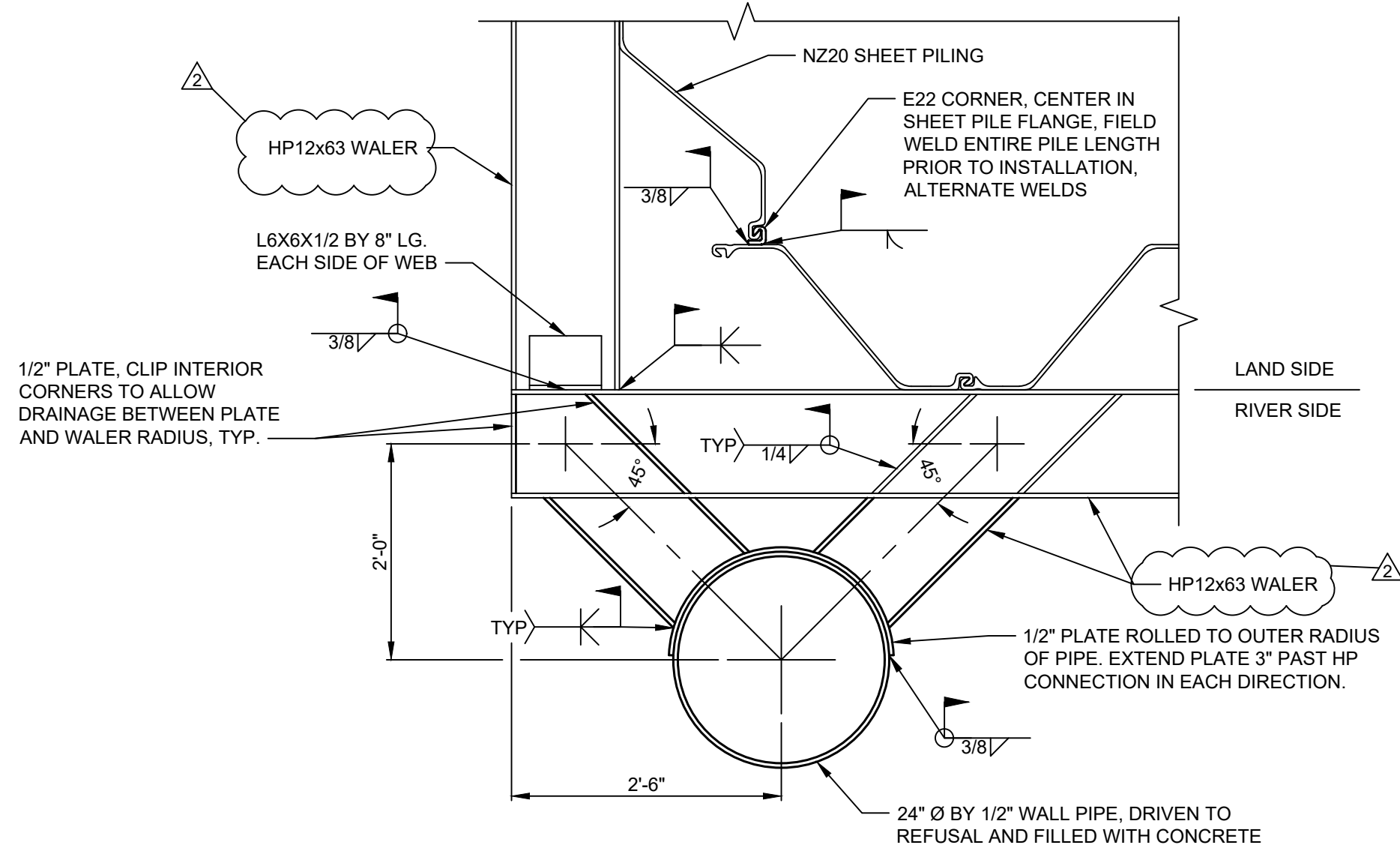

5 TYPICAL CORNER CONNECTION DETAIL (ELEV. 578.50)  
3/4"=1'-0"

NOTE:  
1. CENTER PIPE PILE CONNECTION IS SIMILAR.

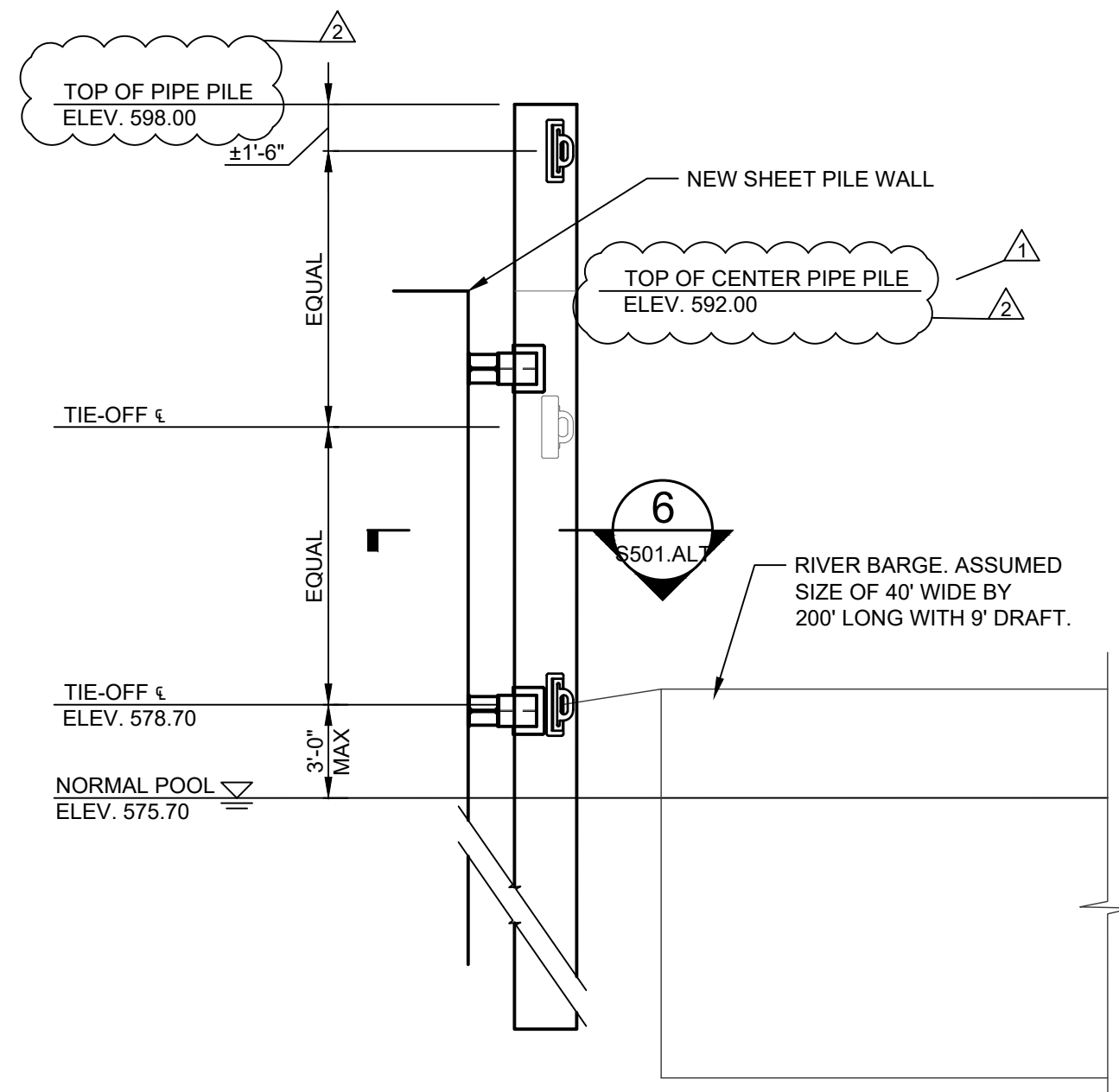

6 TYPICAL PIPE PILE ELEVATION  
N.T.S.

NOTES:  
1. CENTER PIPE PILE WILL BE CONNECTED TO THE SHEET PILE WALL, SIMILAR TO THE END PIPE PILES AT BOTH ELEVATIONS.  
2. CENTER PIPE PILE WILL NOT BE INSTALLED WITH TIE-OFFS.

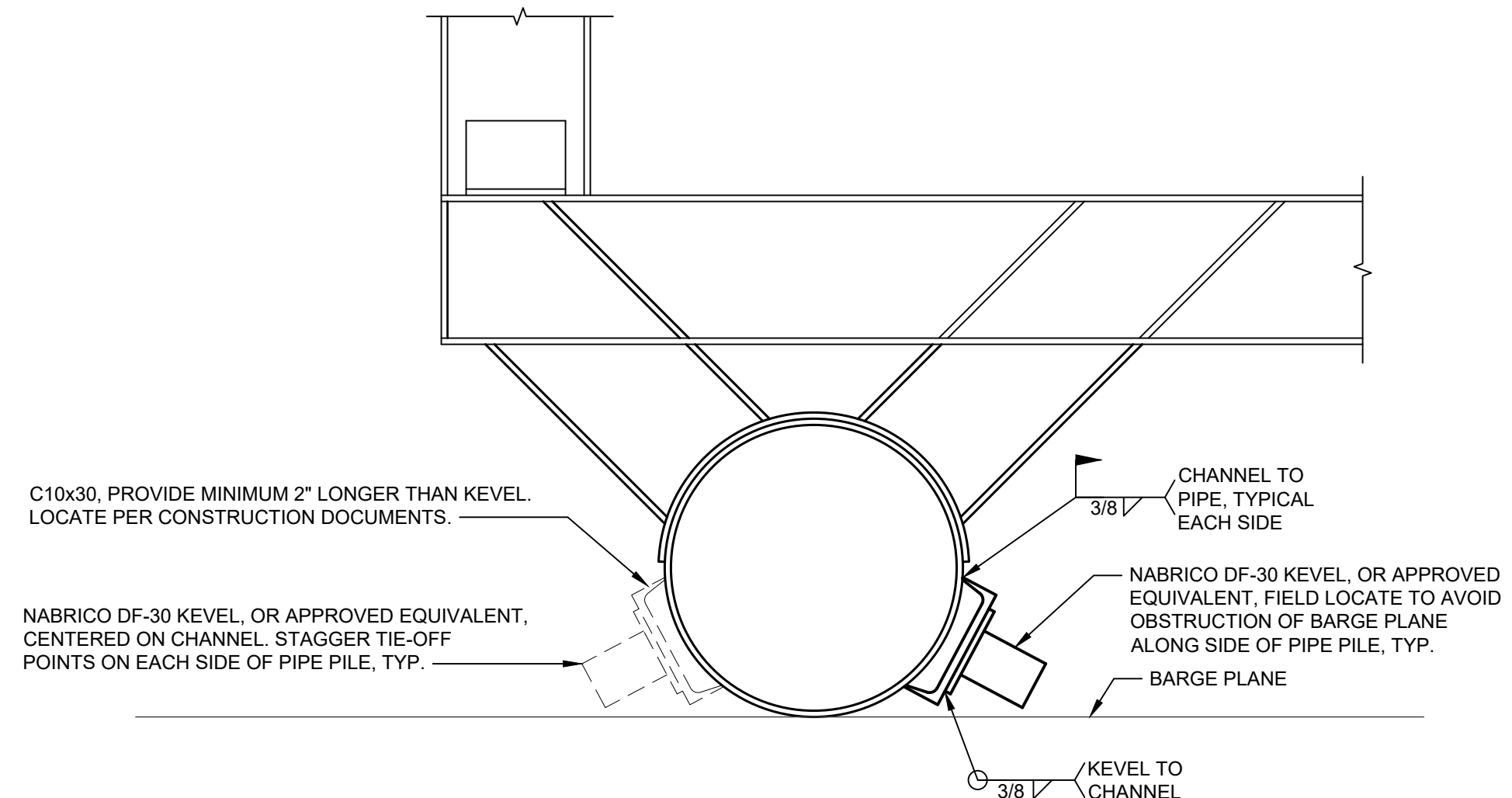

7 TIE-OFF CONNECTION DETAIL  
1"=1'-0"

NOTE:  
1. TOTAL OF SIX (6) KEVELS WITH CHANNEL CONNECTIONS.

0 2 4  
SCALE: 3/8" = 1'-0"

0 1 2  
SCALE: 3/4" = 1'-0"

0 6" 1' 2'  
SCALE: 1" = 1'-0"

0 3" 6" 1'  
SCALE: 1 1/2" = 1'-0"

© 2021 KLINGNER & ASSOCIATES P.C.  
This document shall not be used for any purpose or project for which it is not intended. Klingner & Associates P.C. and their Divisions shall be indemnified by the client and held harmless from all claims, damages, liabilities, losses and expenses, including attorney fees and costs arising out of such misuse or reuse of this document. In addition, unauthorized reproduction of this document, in part or as a whole, is prohibited.

MARK	DESCRIPTION	DATE	APPR
A	SHEET PILE WALL ROTATION, ADDITIONAL PIPE PILE, AND RIP-RAP DELETE AT TOE	02/09/21	AMB
A	SHEET PILE WALL HEIGHT ALTERNATIVE	02/12/21	AMB

Klingner & Associates, P.C.  
Missouri State Certificate of Authority  
No. E-000866

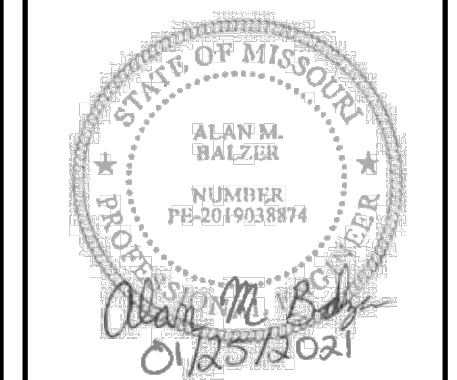

**WHARF DOCK REPLACEMENT PROJECT**  
**HOWARD-COOPER COUNTY REGIONAL PORT AUTHORITY**  
**BOONVILLE, MO**

Non-Reduced Sheet Size: 22" x 34"  
Full sized plans have been prepared using standard scales.  
Reduced size plans may not conform to standard scales.

DESIGNED AMB	DRAWN AMB
FIELD	FIELD BOOK
CHECKED KTH	CHECK DATE 01/14/2021

SHEET TITLE  
**WHARF DOCK STRUCTURAL DETAILS**

PROJECT NO.  
20-0330  
DRAWING ISSUED DATE:  
01/25/2021

SHEET  
**S501.ALT**