Bridge Construction Phase - Summer 2025

Construct new bridges and retaining walls.
No traffic impacts to the interchange movements.

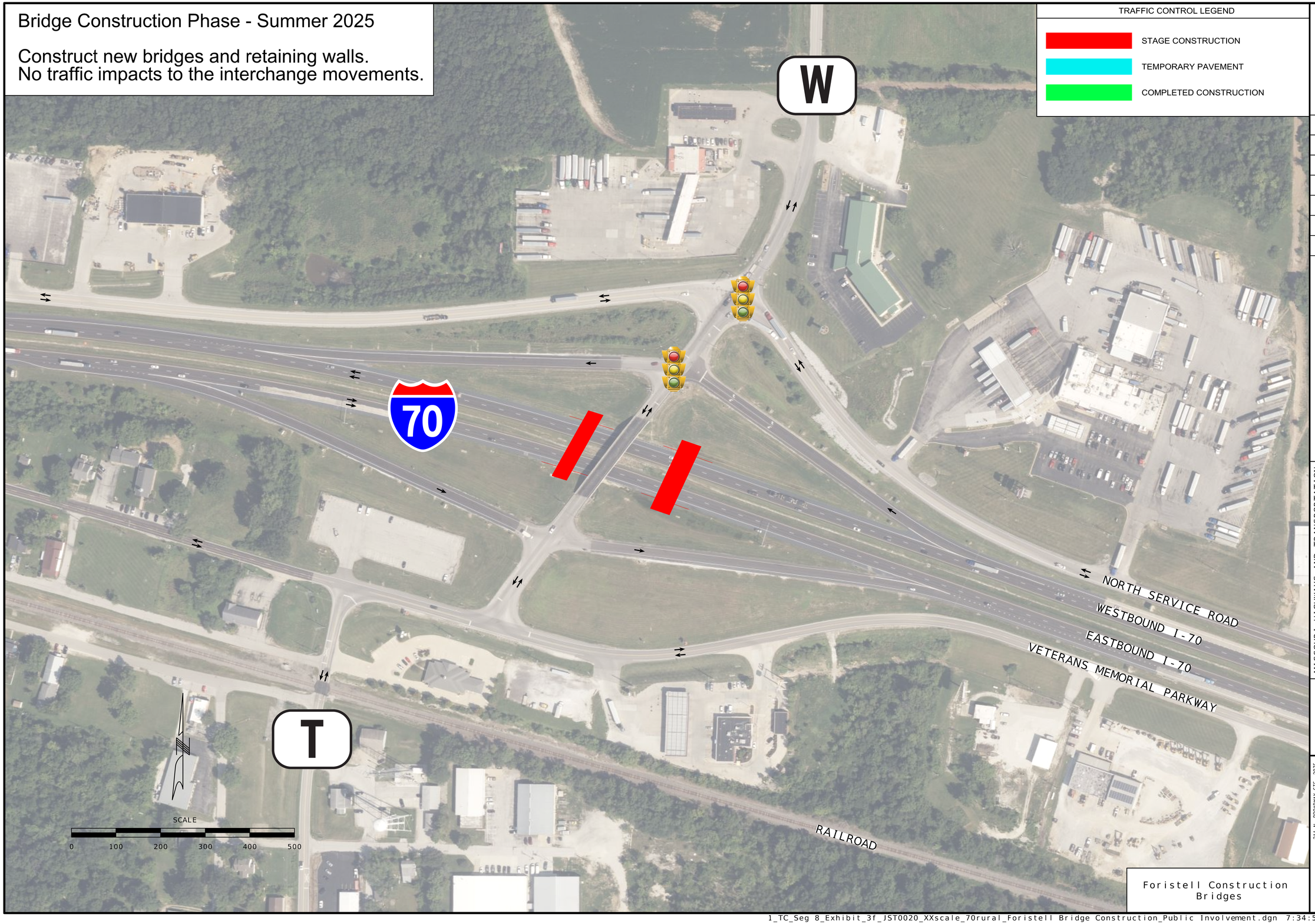

TRAFFIC CONTROL LEGEND

- STAGE CONSTRUCTION
- TEMPORARY PAVEMENT
- COMPLETED CONSTRUCTION

"THIS MEDIA SHOULD NOT BE CONSIDERED A CERTIFIED DOCUMENT."

DATE PREPARED	9/1/2025
ROUTE	I-70
STATE	MO
DISTRICT	SL
SHEET NO.	C01-000
COUNTY	St. Charles
JOB NO.	JST0020
CONTRACT ID.	
PROJECT NO.	

MISSOURI HIGHWAYS AND TRANSPORTATION COMMISSION

MoDOT

105 WEST CAPITOL
JEFFERSON CITY, MO 65102
1-888-ASK-MODOT (1-888-275-6636)

IMPROVE 70 ALLIANCE

HNTB
211 N. BROADWAY STE. 2975
ST LOUIS, MO 63102
CERTIFICATE OF AUTHORITY
NO. 001270

Bartlett & West
601 MONROE ST. SUITE 201 - JEFFERSON CITY, MO 65101
PHONE 573-634-3181
CERTIFICATE OF AUTHORITY NO. 000167 - ENGINEERING
WWW.BARTLETTWEST.COM

Foristell Construction Bridges

1_TC_Seg 8_Exhibit_3f_JST0020_XXscale_70rural_Foristell Bridge Construction_Public Involvement.dgn 7:34:52 PM 9/1/2025

Phase 1 - Fall 2025

Bridge construction continues
Construct various temporary pavement
Construct Route W pavement
Construct North Service Road pavement

North Service Road - West of Route W

-60 Calendar day partial closure (tentative October/November 2025)
-Westbound North Service Road traffic uilizes WB I-70 on ramp to access North Service Road
-Eastbound North Service Road traffic detours to Elm Street interchange (Exit 200 at Wright City)

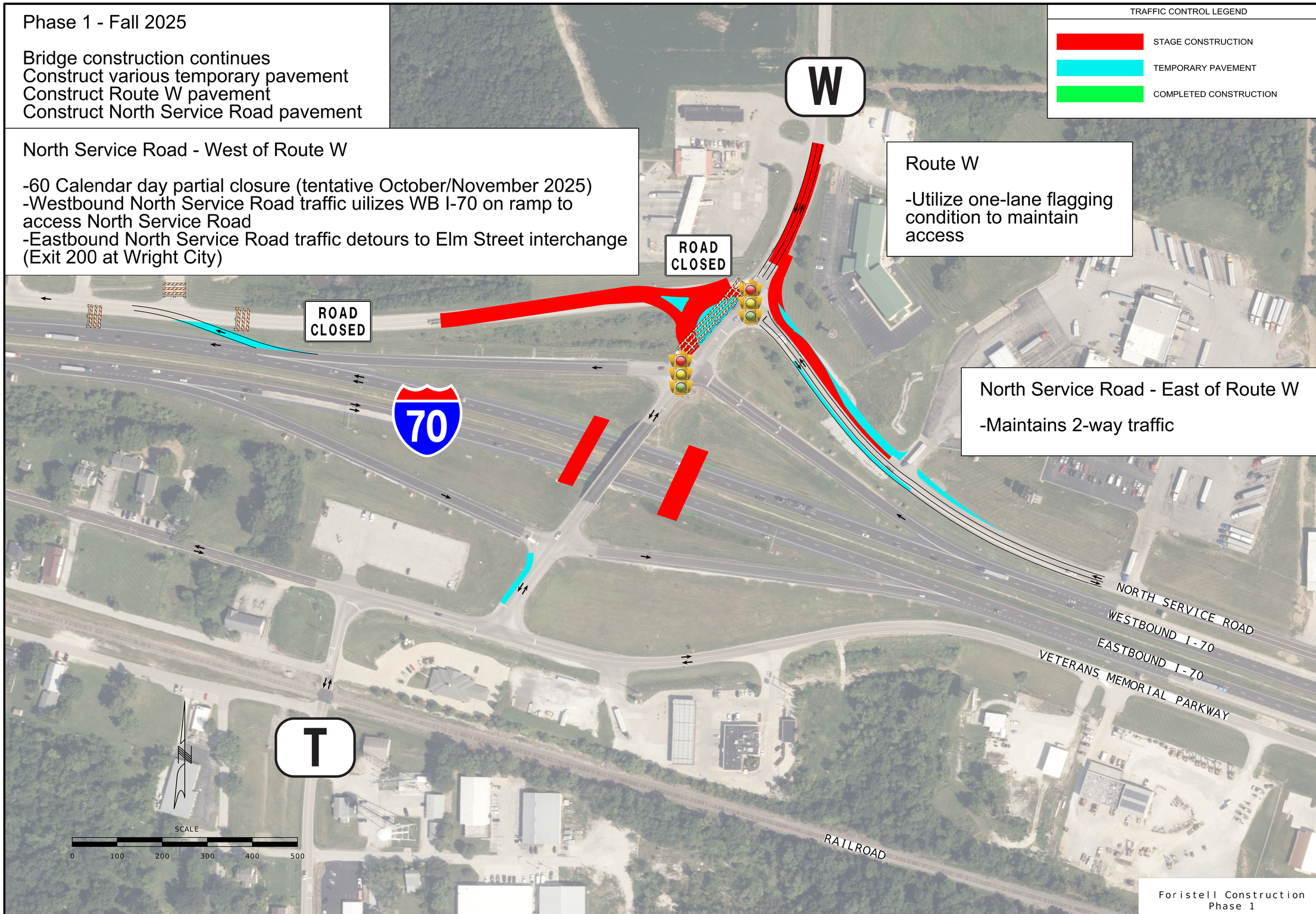

Route W

-Utilize one-lane flagging condition to maintain access

North Service Road - East of Route W

-Maintains 2-way traffic

TRAFFIC CONTROL LEGEND

- STAGE CONSTRUCTION
- TEMPORARY PAVEMENT
- COMPLETED CONSTRUCTION

"THIS MEDIA SHOULD NOT BE CONSIDERED A CERTIFIED DOCUMENT."

DATE PREPARED	9/4/2025
ROUTE	I-70
STATE	MO
DISTRICT	SL
SHEET NO.	C01-000
COUNTY	St. Charles
JOB NO.	JST0020
CONTRACT ID.	
PROJECT NO.	

MISSOURI HIGHWAYS AND TRANSPORTATION COMMISSION

MoDOT

105 WEST CAPITOL
JEFFERSON CITY, MO 65102
1-888-ASK-MODOT (1-888-275-6636)

IMPROVE 70 ALLIANCE

HNTB
211 N. BROADWAY STE. 2975
ST LOUIS, MO 63102
CERTIFICATE OF AUTHORITY
NO. 001270

Bartlett & West
601 MONROE ST. SUITE 201 - JEFFERSON CITY, MO 65101
PHONE 573-634-3181
CERTIFICATE OF AUTHORITY NO. 000167 - ENGINEERING
WWW.BARTLETTWEST.COM

Foristell Construction
Phase 1

2_TC_Seg 8_Exhibit_3f_JST0020_XXscale_70rural_Foristell Phase 1_Public Involvement.dgn 7:47:27 AM 9/4/2025

Phase 2 - Winter 2025/ Spring 2026

Bridge construction continues.
Construct various pavement.
No traffic impacts to interchange movements.

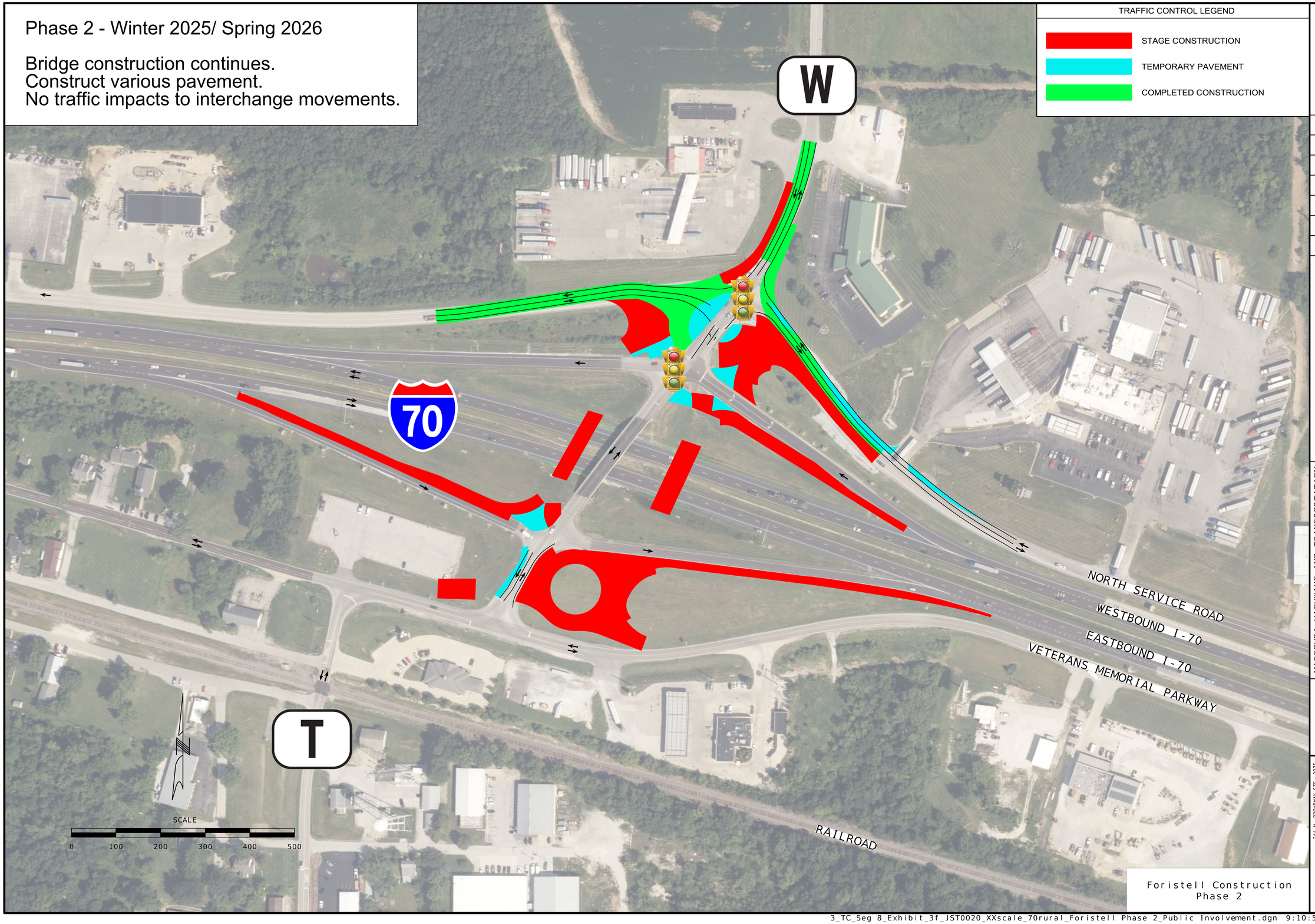

TRAFFIC CONTROL LEGEND

- STAGE CONSTRUCTION
- TEMPORARY PAVEMENT
- COMPLETED CONSTRUCTION

"THIS MEDIA SHOULD NOT BE CONSIDERED A CERTIFIED DOCUMENT."

DATE PREPARED	9/1/2025
ROUTE	I-70
STATE	MO
DISTRICT	SL
SHEET NO.	C01-000
COUNTY	St. Charles
JOB NO.	JST0020
CONTRACT ID.	
PROJECT NO.	

MISSOURI HIGHWAYS AND TRANSPORTATION COMMISSION

MoDOT

105 WEST CAPITOL
JEFFERSON CITY, MO 65102
1-888-ASK-MODOT (1-888-275-6636)

IMPROVE 70 ALLIANCE

HNTB
211 N. BROADWAY STE. 2975
ST LOUIS, MO 63102
CERTIFICATE OF AUTHORITY
NO. 001270

Bartlett & West
601 MONROE ST. SUITE 201 - JEFFERSON CITY, MO 65101
PHONE 573-634-3181
CERTIFICATE OF AUTHORITY NO. 000167 - ENGINEERING
WWW.BARTLETTWEST.COM

Foristell Construction
Phase 2

3_TC_Seg 8_Exhibit_3f_JST0020_XXscale_70rural_Foristell Phase 2_Public Involvement.dgn 9:10:54 PM 9/1/2025

Phase 3 - Spring/Summer 2026

Ramp construction

North Service Road - West of Route W

-45 Calendar day partial closure for Eastbound North Service Road
-Westbound I-70 On Ramp access over North Service Road and slip ramp
-Westbound North Service Road traffic utilizes North Service Road
-Eastbound North Service Road traffic detours to Elm Street interchange (Exit 200 at Wright City)

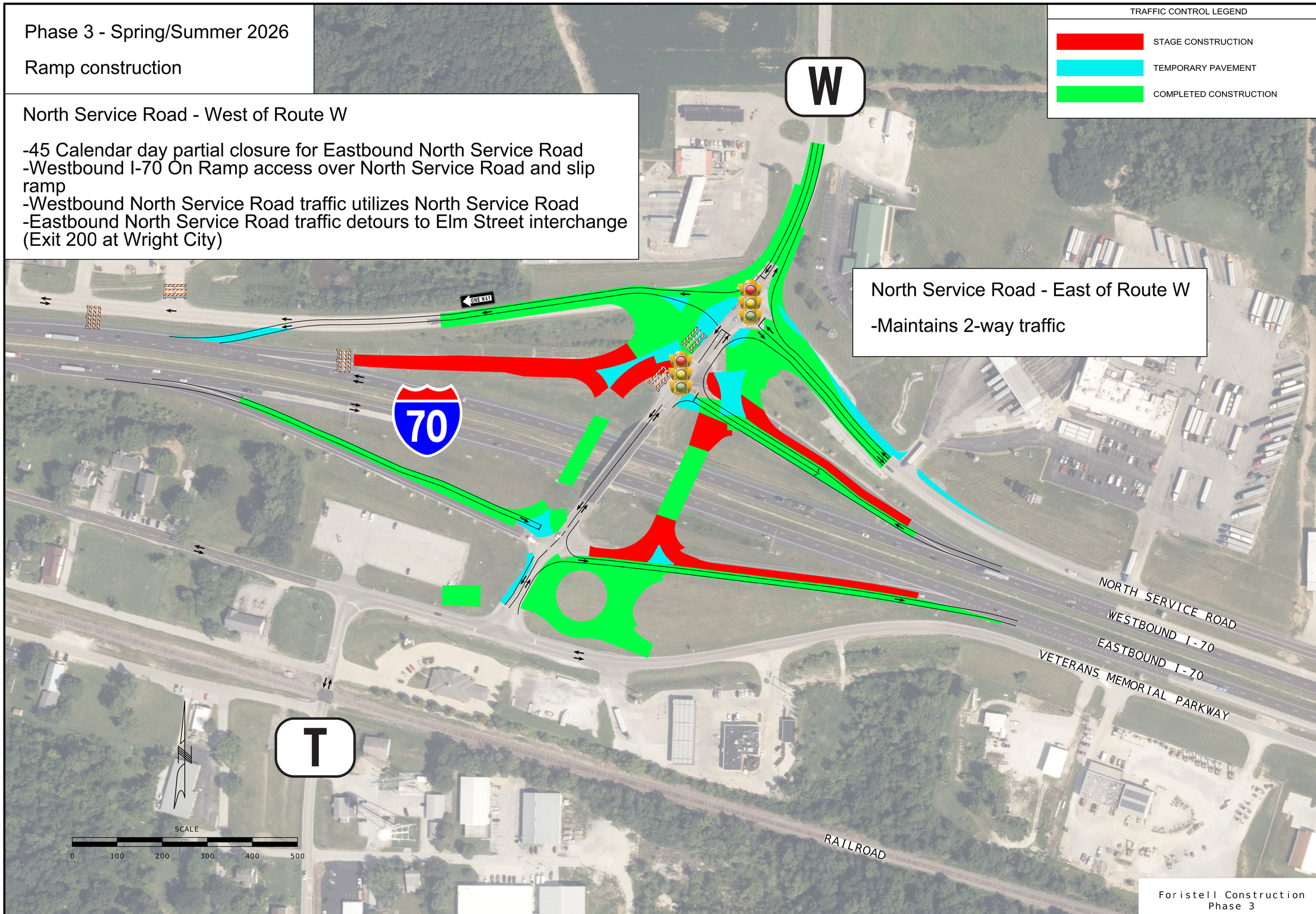

North Service Road - East of Route W

-Maintains 2-way traffic

TRAFFIC CONTROL LEGEND

- STAGE CONSTRUCTION
- TEMPORARY PAVEMENT
- COMPLETED CONSTRUCTION

Foristell Construction
Phase 3

"THIS MEDIA SHOULD NOT BE CONSIDERED A CERTIFIED DOCUMENT."

DATE PREPARED	9/4/2025
ROUTE	I-70
STATE	MO
DISTRICT	SL
SHEET NO.	C01-000
COUNTY	St. Charles
JOB NO.	JST0020
CONTRACT ID.	
PROJECT NO.	

MISSOURI HIGHWAYS AND TRANSPORTATION COMMISSION

MoDOT

105 WEST CAPITOL
JEFFERSON CITY, MO 65102
1-888-ASK-MODOT (1-888-275-6636)

IMPROVE 70 ALLIANCE

HNTB
211 N. BROADWAY STE. 2975
ST LOUIS, MO 63102
CERTIFICATE OF AUTHORITY
NO. 001270

Bartlett & West
601 MONROE ST. SUITE 201 - JEFFERSON CITY, MO 65101
PHONE 573-634-3181
CERTIFICATE OF AUTHORITY NO. 000167 - ENGINEERING
WWW.BARTLETTWEST.COM

4_TC_Seg 8_Exhibit_3f_JST0020_XXscale_70rural_Foristell Phase 3_Public Involvement.dgn 8:12:16 AM 9/4/2025

Phase 4 - Summer 2026

Roundabouts function together
All traffic utilitze eastern bridge
Construct pavement and Veterans Memorial Parkway connection
Traffic detoured to new Eastern bridge
Roundabouts used to manage traffic

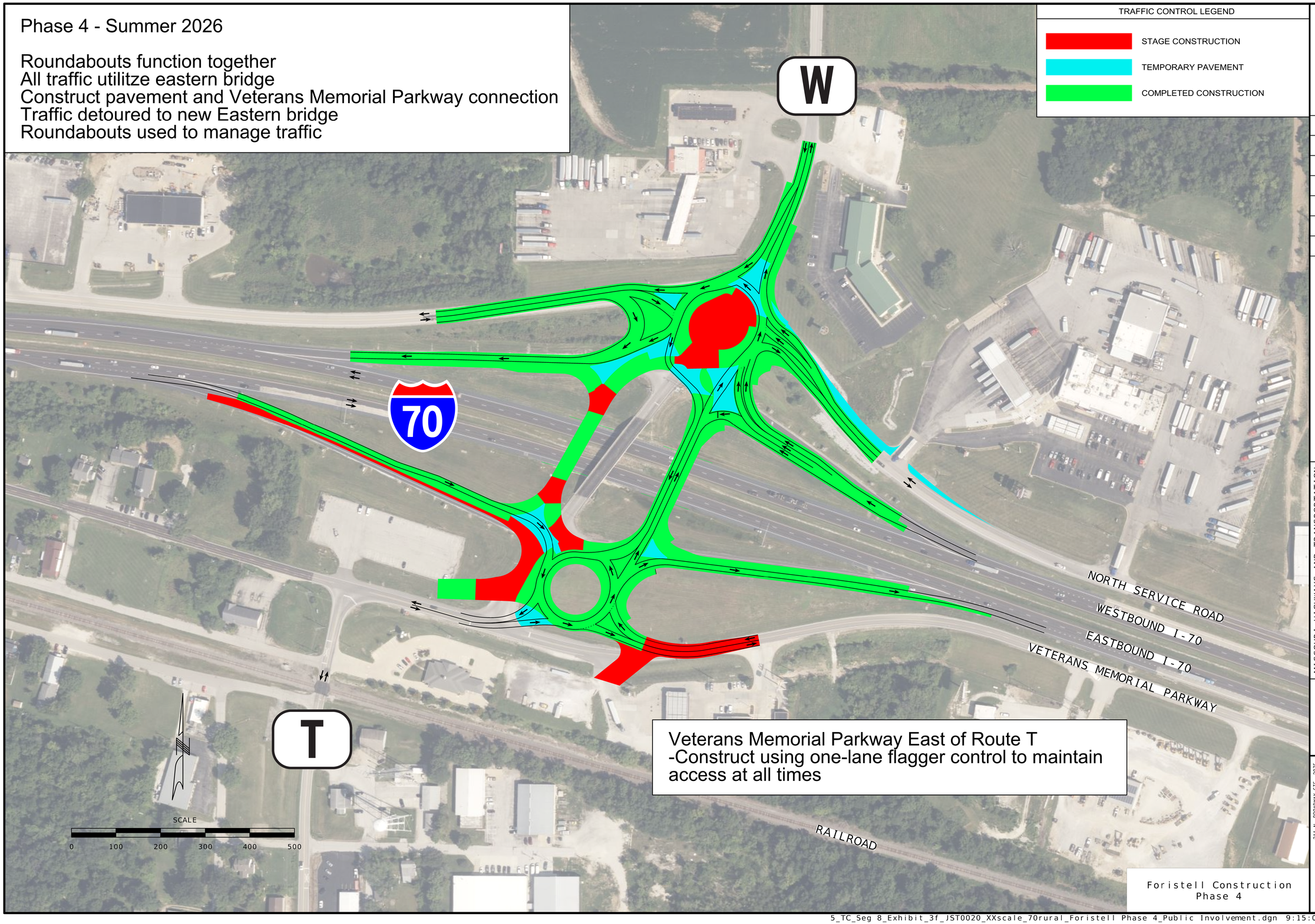

Veterans Memorial Parkway East of Route T
-Construct using one-lane flagger control to maintain access at all times

Foristell Construction
Phase 4

TRAFFIC CONTROL LEGEND

- STAGE CONSTRUCTION
- TEMPORARY PAVEMENT
- COMPLETED CONSTRUCTION

"THIS MEDIA SHOULD NOT BE CONSIDERED A CERTIFIED DOCUMENT."

DATE PREPARED	9/1/2025
ROUTE	I-70
STATE	MO
DISTRICT	SL
SHEET NO.	C01-000
COUNTY	St. Charles
JOB NO.	JST0020
CONTRACT ID.	
PROJECT NO.	

MISSOURI HIGHWAYS AND TRANSPORTATION COMMISSION
MoDOT
105 WEST CAPITOL
JEFFERSON CITY, MO 65102
1-888-ASK-MODOT (1-888-275-6636)

IMPROVE 70 ALLIANCE

HNTB
211 N. BROADWAY STE. 2975
ST LOUIS, MO 63102
CERTIFICATE OF AUTHORITY NO. 001270

Bartlett & West
601 MONROE ST. SUITE 201 - JEFFERSON CITY, MO 65101
PHONE 573-634-3181
CERTIFICATE OF AUTHORITY NO. 000167 - ENGINEERING
WWW.BARTLETTWEST.COM

5_TC_Seg 8_Exhibit_3f_JST0020_XXscale_70rural_Foristell Phase 4_Public Involvement.dgn 9:15:08 PM 9/1/2025

Phase 5 - Summer 2026

23 Hour closure for I-70 Bridge demolition
I-70 Traffic to detour over ramps
No access to/from I-70 and Routes T and W

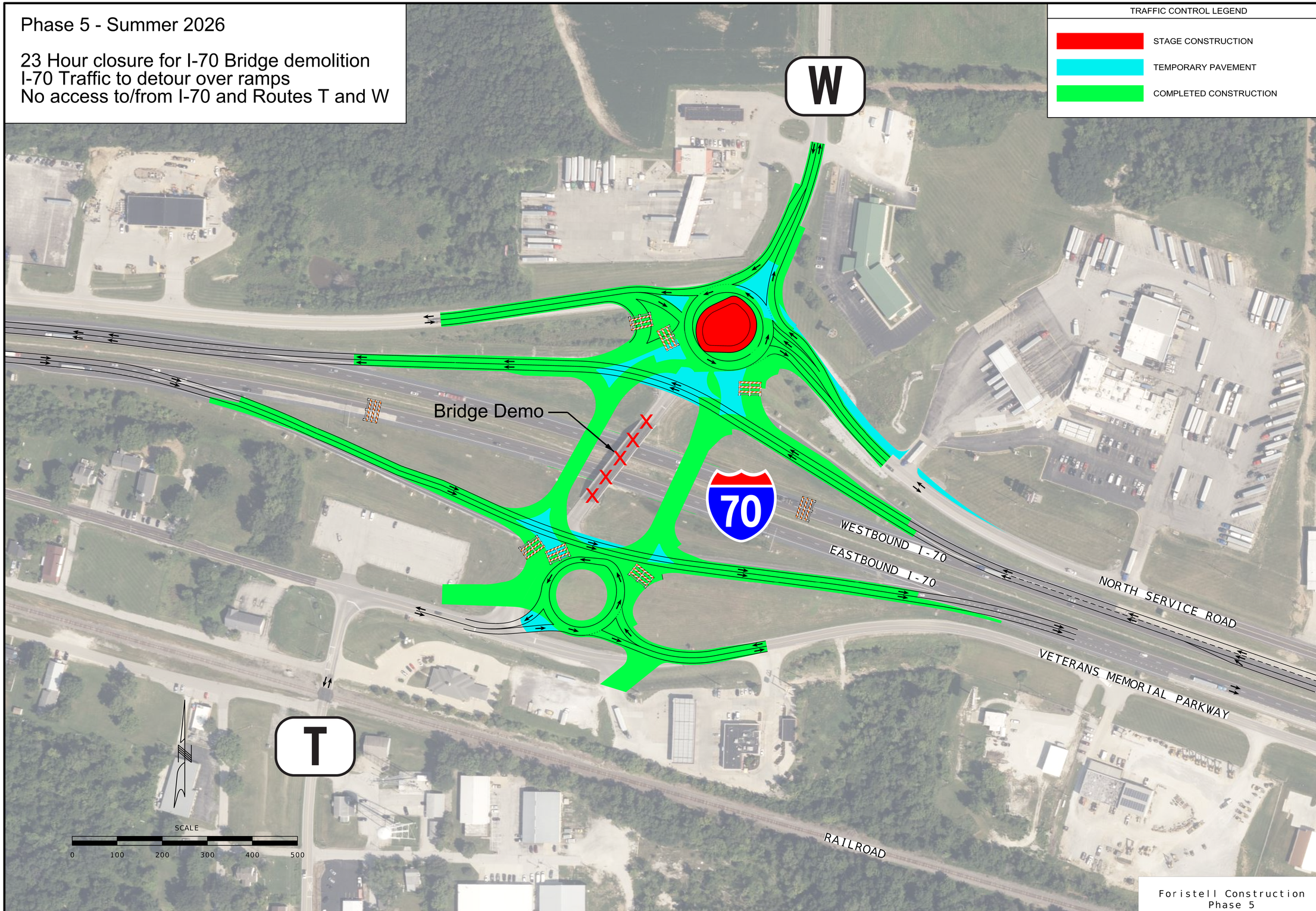

TRAFFIC CONTROL LEGEND

- STAGE CONSTRUCTION
- TEMPORARY PAVEMENT
- COMPLETED CONSTRUCTION

"THIS MEDIA SHOULD NOT BE CONSIDERED A CERTIFIED DOCUMENT."

DATE PREPARED	9/1/2025
ROUTE	RT
STATE	MO
DISTRICT	SL
SHEET NO.	C01-000
COUNTY	St. Charles
JOB NO.	JST0020
CONTRACT ID.	
PROJECT NO.	

MISSOURI HIGHWAYS AND TRANSPORTATION COMMISSION

MoDOT

105 WEST CAPITOL
JEFFERSON CITY, MO 65102
1-888-ASK-MODOT (1-888-275-6636)

IMPROVE 70 ALLIANCE

HNTB
211 N. BROADWAY STE. 2975
ST LOUIS, MO 63102
CERTIFICATE OF AUTHORITY
NO. 001270

Bartlett & West
601 MONROE ST. SUITE 201 - JEFFERSON CITY, MO 65101
PHONE 573-634-3181
CERTIFICATE OF AUTHORITY NO. 000167 - ENGINEERING
WWW.BARTLETTWEST.COM

Foristell Construction
Phase 5

6_TC_Seg 8_Exhibit_3f_JST0020_XXscale_70rural_Foristell Phase 5_Public Involvement.dgn 9:17:33 PM 9/1/2025

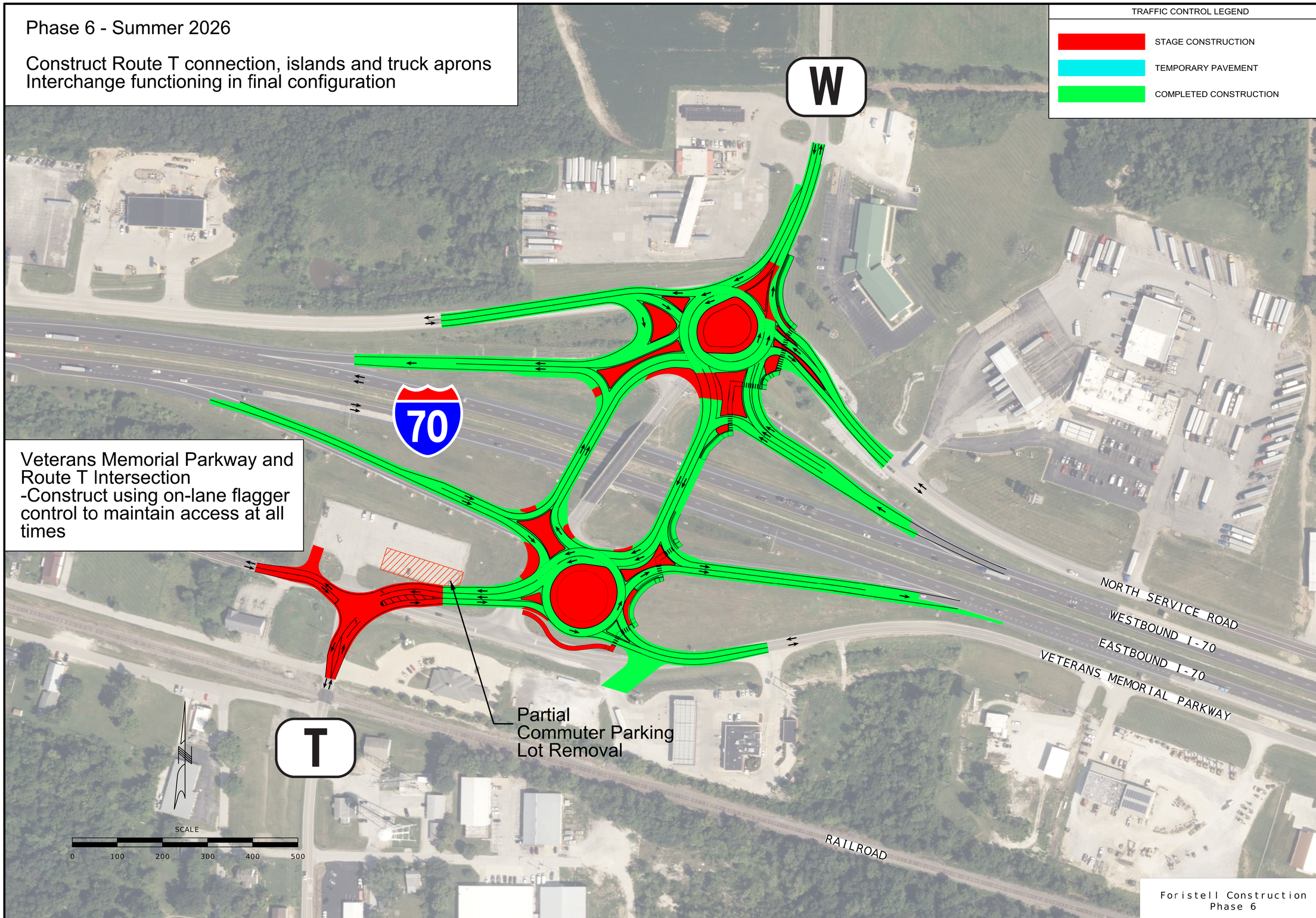

"THIS MEDIA SHOULD NOT BE CONSIDERED A CERTIFIED DOCUMENT."

DATE PREPARED	9/4/2025
ROUTE	I-70
STATE	MO
DISTRICT	SL
SHEET NO.	C01-000
COUNTY	St. Charles
JOB NO.	JST0020
CONTRACT ID.	
PROJECT NO.	

MISSOURI HIGHWAYS AND TRANSPORTATION COMMISSION

MoDOT

105 WEST CAPITOL
JEFFERSON CITY, MO 65102
1-888-ASK-MODOT (1-888-275-6636)

IMPROVE 70 ALLIANCE

HNTB
211 N. BROADWAY STE. 2975
ST LOUIS, MO 63102
CERTIFICATE OF AUTHORITY NO. 001270

Bartlett & West
601 MONROE ST. SUITE 201 - JEFFERSON CITY, MO 65101
PHONE 573-634-3181
CERTIFICATE OF AUTHORITY NO. 000167 - ENGINEERING
WWW.BARTLETTWEST.COM

7_TC_Seg 8_Exhibit_3f_JST0020_XXscale_70rural_Foristell Phase 6_Public Involvement.dgn 7:18:00 AM 9/4/2025