



ADDENDUM NUMBER ONE

DATE: February 14, 2024

OWNER: City of Festus, Missouri

SUBJECT: Addendum Number One to
W. Main St. Improvements Phase 2
Federal Project No. STP-2600(615)
Cochran Project No. SC19-1062

This Addendum forms a part of the Bidding and Contract Documents and modifies the original Bidding Documents. **FAILURE TO ACKNOWLEDGE RECEIPT OF ADDENDUM MAY SUBJECT BIDDER TO DISQUALIFICATION.**

ITEM:

1. **REPLACE:** In the Project Manual, the Federal and State Prevailing Wage Rates with the attached updated Federal and State Prevailing Wage Rates.
2. **INSERT:** In the Project Manual, the attached Water Distribution System Job Special Provision.
3. **CLARIFICATION:** 1" Minus Granular Backfill Compacted to 95% Standard Proctor density shall be considered incidental to the installation of water main under pavement, including sidewalk and ramps, in accordance with the Utility Cut Road Repair detail.
4. **INFORMATIONAL:** At the Contractor's option, the Contractor will be allowed to utilize a lot located near the project for storage of equipment and materials. The Contractor will be responsible for maintaining a secure, safe and clean staging area to the satisfaction of the City. The City will not be responsible for any theft or vandalism of the Contractor's property. After project completion, the Contractor shall return the staging area to the condition that it was in prior to the project or better. Any damage caused by the use of this area will be repaired by the Contractor prior to the closeout of the project. See yellow box in location map below.

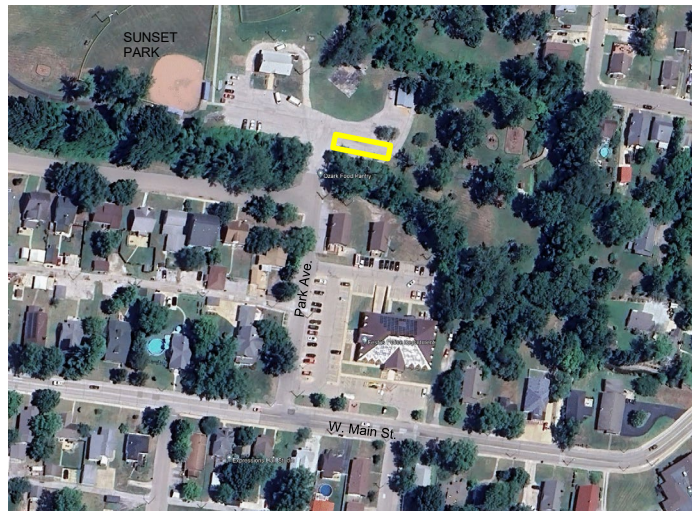

ATTACHMENTS: Updated Federal Prevailing Wage Section
Updated State Prevailing Wage Section
Water Distribution System Job Special Provision

END ADDENDUM NO. 1

Updated State Prevailing Wage Section

Addendum 1

Missouri

Division of Labor Standards

WAGE AND HOUR SECTION



MICHAEL L. PARSON, Governor

Annual Wage Order No. 30

Section 050
JEFFERSON COUNTY

In accordance with Section 290.262 RSMo 2000, within thirty (30) days after a certified copy of this Annual Wage Order has been filed with the Secretary of State as indicated below, any person who may be affected by this Annual Wage Order may object by filing an objection in triplicate with the Labor and Industrial Relations Commission, P.O. Box 599, Jefferson City, MO 65102-0599. Such objections must set forth in writing the specific grounds of objection. Each objection shall certify that a copy has been furnished to the Division of Labor Standards, P.O. Box 449, Jefferson City, MO 65102-0449 pursuant to 8 CSR 20-5.010(1). A certified copy of the Annual Wage Order has been filed with the Secretary of State of Missouri.

Original Signed by _____

Todd Smith, Director
Division of Labor Standards

Filed With Secretary of State: _____ **March 10, 2023**

Last Date Objections May Be Filed: **April 10, 2023**

Prepared by Missouri Department of Labor and Industrial Relations

OCCUPATIONAL TITLE	**Prevailing Hourly Rate
Asbestos Worker	\$59.31
Boilermaker	\$26.38*
Bricklayer	\$62.48
Carpenter	\$59.58
Lather	
Linoleum Layer	
Millwright	
Pile Driver	
Cement Mason	\$58.88
Plasterer	
Communications Technician	\$26.38*
Electrician (Inside Wireman)	\$73.78
Electrician Outside Lineman	\$26.38*
Lineman Operator	
Lineman - Tree Trimmer	
Groundman	
Groundman - Tree Trimmer	
Elevator Constructor	\$26.38*
Glazier	\$26.38*
Ironworker	\$67.29
Laborer	\$51.10
General Laborer	
First Semi-Skilled	
Second Semi-Skilled	
Mason	\$26.38*
Marble Mason	
Marble Finisher	
Terrazzo Worker	
Terrazzo Finisher	
Tile Setter	
Tile Finisher	
Operating Engineer	\$67.14
Group I	
Group II	
Group III	
Group III-A	
Group IV	
Group V	
Painter	\$48.96
Plumber	\$75.57
Pipe Fitter	
Roofer	\$56.27
Sheet Metal Worker	\$73.09
Sprinkler Fitter	\$75.21
Truck Driver	\$26.38*
Truck Control Service Driver	
Group I	
Group II	
Group III	
Group IV	

*The Division of Labor Standards received fewer than 1,000 reportable hours for this occupational title. The public works contracting minimum wage is established for this occupational title using data provided by Missouri Economic Research and Information Center.

**The Prevailing Hourly Rate includes any applicable fringe benefit amounts for each occupational title as defined in RSMO Section 290.210.

Heavy Construction Rates for
JEFFERSON County

Section 050

OCCUPATIONAL TITLE	**Prevailing Hourly Rate
Carpenter	\$26.38*
Millwright	
Pile Driver	
Electrician (Outside Lineman)	\$26.38*
Lineman Operator	
Lineman - Tree Trimmer	
Groundman	
Groundman - Tree Trimmer	
Laborer	\$52.65
General Laborer	
Skilled Laborer	
Operating Engineer	\$67.41
Group I	
Group II	
Group III	
Group IV	
Truck Driver	\$26.38*
Truck Control Service Driver	
Group I	
Group II	
Group III	
Group IV	

Use Heavy Construction Rates on Highway and Heavy construction in accordance with the classifications of construction work established in 8 CSR 30-3.040(3).

Use Building Construction Rates on Building construction in accordance with the classifications of construction work established in 8 CSR 30-3.040(2).

If a worker is performing work on a heavy construction project within an occupational title that is not listed on the Heavy Construction Rate Sheet, use the rate for that occupational title as shown on the Building Construction Rate Sheet.

*The Division of Labor Standards received fewer than 1,000 reportable hours for this occupational title. Public works contracting minimum wage is established for this occupational title using data provided by Missouri Economic Research and Information Center.

**The Prevailing Hourly Rate includes any applicable fringe benefit amounts for each occupational title.

OVERTIME and HOLIDAYS

OVERTIME

For all work performed on a Sunday or a holiday, not less than twice (2x) the prevailing hourly rate of wages for work of a similar character in the locality in which the work is performed or the public works contracting minimum wage, whichever is applicable, shall be paid to all workers employed by or on behalf of any public body engaged in the construction of public works, exclusive of maintenance work.

For all overtime work performed, not less than one and one-half (1½) the prevailing hourly rate of wages for work of a similar character in the locality in which the work is performed or the public works contracting minimum wage, whichever is applicable, shall be paid to all workers employed by or on behalf of any public body engaged in the construction of public works, exclusive of maintenance work or contractual obligation. For purposes of this subdivision, "**overtime work**" shall include work that exceeds ten hours in one day and work in excess of forty hours in one calendar week; and

A thirty-minute lunch period on each calendar day shall be allowed for each worker on a public works project, provided that such time shall not be considered as time worked.

HOLIDAYS

January first;
The last Monday in May;
July fourth;
The first Monday in September;
November eleventh;
The fourth Thursday in November; and
December twenty-fifth;

If any holiday falls on a Sunday, the following Monday shall be considered a holiday.

Updated Federal Prevailing Wage Section

Addendum 1

"General Decision Number: MO20240001 01/19/2024

Superseded General Decision Number: MO20230001

State: Missouri

Construction Types: Heavy and Highway

Counties: Missouri Statewide.

HEAVY AND HIGHWAY CONSTRUCTION PROJECTS

Note: Contracts subject to the Davis-Bacon Act are generally required to pay at least the applicable minimum wage rate required under Executive Order 14026 or Executive Order 13658. Please note that these Executive Orders apply to covered contracts entered into by the federal government that are subject to the Davis-Bacon Act itself, but do not apply to contracts subject only to the Davis-Bacon Related Acts, including those set forth at 29 CFR 5.1(a)(1).

<p>If the contract is entered into on or after January 30, 2022, or the contract is renewed or extended (e.g., an option is exercised) on or after January 30, 2022:</p>	<ul style="list-style-type: none"> . Executive Order 14026 generally applies to the contract. . The contractor must pay all covered workers at least \$17.20 per hour (or the applicable wage rate listed on this wage determination, if it is higher) for all hours spent performing on the contract in 2024.
<p>If the contract was awarded on or between January 1, 2015 and January 29, 2022, and the contract is not renewed or extended on or after January 30, 2022:</p>	<ul style="list-style-type: none"> . Executive Order 13658 generally applies to the contract. . The contractor must pay all covered workers at least \$12.90 per hour (or the applicable wage rate listed on this wage determination, if it is higher) for all hours spent performing on that contract in 2024.

The applicable Executive Order minimum wage rate will be adjusted annually. If this contract is covered by one of the Executive Orders and a classification considered necessary for performance of work on the contract does not appear on this wage determination, the contractor must still submit a conformance request.

Additional information on contractor requirements and worker protections under the Executive Orders is available at <http://www.dol.gov/whd/govcontracts>.

Modification Number	Publication Date
0	01/05/2024
1	01/19/2024

CARP0002-002 05/01/2023

ST. LOUIS COUNTY AND CITY

	Rates	Fringes
Carpenters.....	\$ 40.34	21.25

 CARP0005-006 05/01/2023

CASS (Richards-Gebauer AFB ONLY), CLAY, JACKSON, PLATTE AND RAY COUNTIES

	Rates	Fringes
Carpenters:		
CARPENTERS & LATHERS.....	\$ 43.28	21.25
MILLWRIGHTS & PILEDRIVERS...	\$ 43.28	21.25

 * CARP0011-001 05/01/2023

	Rates	Fringes
Carpenter and Piledriver		
ADAIR, AUDRAIN (West of Hwy 19), BOONE, CALLAWAY, CHARITON, COLE, COOPER, HOWARD, KNOX, LINN, MACON, MILLER, MONITEAU, MONROE, OSAGE, PUTNAM, RANDOLPH, SCHUYLER, SHELBY AND SULLIVAN COUNTIES.....	\$ 34.31	21.25
ATCHISON, ANDREW, BATES, CALDWELL, CARROLL, DAVIESS, DEKALB, GENTRY, GRUNDY, HARRISON, HENRY, HOLT, LIVINGSTON, MERCER, NODAWAY, ST. CLAIR, SALINE AND WORTH COUNTIES.....	\$ 32.64	21.25
AUDRAIN (East of Hwy.19), RALLS, MARION, LEWIS, CLARK AND SCOTLAND COUNTIES.	\$ 34.31	21.25
BARRY, BARTON, CAMDEN, CEDAR, CHRISTIAN, DADE, DALLAS, DOUGLAS, GREENE, HICKORY, JASPER, LACLEDE, LAWRENCE, MCDONALD, NEWTON, OZARK, POLK, STONE, TANEY, VERNON, WEBSTER AND WRIGHT COUNTIES.	\$ 32.20	21.25
BENTON, MORGAN AND PETTIS...	\$ 32.69	21.25
BOLLINGER, BUTLER, CAPE GIRARDEAU, DUNKLIN, MISSISSIPPI, NEW MADRID, PEMISCOT, PERRY, STE. GENEVIEVE, SCOTT, STODDARD AND WAYNE COUNTIES.....	\$ 34.15	21.25
BUCHANAN, CLINTON, JOHNSON AND LAFAYETTE COUNTIES.....	\$ 33.43	21.25
CARTER, HOWELL, OREGON AND RIPLEY COUNTIES.....	\$ 32.99	21.25
CRAWFORD, DENT, GASCONADE, IRON, MADISON, MARIES, MONTGOMERY, PHELPS,		

PULASKI, REYNOLDS, SHANNON		
AND TEXAS COUNTIES.....	\$ 34.14	21.25
FRANKLIN COUNTY.....	\$ 37.93	21.25
JEFFERSON AND ST. CHARLES		
COUNTIES.....	\$ 40.34	21.25
LINCOLN COUNTY.....	\$ 36.21	21.25
PIKE, ST. FRANCOIS AND		
WASHINGTON COUNTIES.....	\$ 35.01	21.25
WARREN COUNTY.....	\$ 36.69	21.25

ELEC0001-002 07/17/2022

BOLLINGER, BUTLER, CAPE GIRARDEAU, CARTER, DUNKLIN, FRANKLIN, IRON, JEFFERSON, LINCOLN, MADISON, MISSISSIPPI, NEW MADRID, PEMISCOT, PERRY,REYNOLDS, RIPLEY, ST. CHARLES, ST. FRANCOIS, ST. LOUIS (City and County), STE. GENEVIEVE, SCOTT, STODDARD, WARREN, WASHINGTON AND WAYNE COUNTIES

	Rates	Fringes
Electricians.....	\$ 43.56	29.10

ELEC0002-001 09/04/2022

ADAIR, AUDRAIN, BOONE, CALLAWAY, CAMDEN, CARTER, CHARITON, CLARK, COLE, COOPER, CRAWFORD, DENT, FRANKLIN, GASCONADE, HOWARD, HOWELL, IRON, JEFFERSON, KNOX, LEWIS, LINCON, LINN, MACON, MARIES, MARION, MILLER, MONITEAU, MONROE, MONTGOMERY, MORGAN, OREGON, OSAGE, PERRY, PHELPS, PIKE, PULASKI, PUTNAM, RALLS, RANDOLPH, REYNOLDS, RIPLEY, ST. CHARLES, ST. FRANCOIS, ST. LOUIS (City and County), STE. GENEVIEVE, SCHUYLER, SCOTLAND, SHANNON, SHELBY, SULLIVAN, TEXAS, WARREN AND WASHINGTON COUNTIES

	Rates	Fringes
Line Construction:		
Equipment Operator.....	\$ 44.16	23.14
Groundman & Truck Driver....	\$ 33.74	19.34
Lineman & Cable Splicer.....	\$ 51.45	25.81

ELEC0053-004 01/01/2023

	Rates	Fringes
Line Construction: (ANDREW, ATCHINSON, BARRY, BARTON, BUCHANAN, CALDWELL, CEDAR, CHRISTIAN, CLINTON, DADE, DALLAS, DAVIES,, DEKALB, DOUGLAS, GENTRY, GREENE, GRUNDY, HARRISON, HICKORY, HOLT, JASPER, LACLEDE, LAWRENCE, LIVINGSTON, MCDONALD, MERCER, NEWTON, NODAWAY, OZARK, POLK, ST. CLAIR, STONE, TANEY, VERNON, WEBSTER, WORTH AND WRIGHT COUNTIES)		
Groundman Powderman.....	\$ 34.25	18.81
Groundman.....	\$ 31.96	18.03
Lineman Operator.....	\$ 46.74	23.09
Lineman.....	\$ 51.82	24.89

Line Construction; (BATES, BENTON, CARROLL, CASS, CLAY, HENRY, JACKSON, JOHNSON, LAFAYETTE, PETTIS, PLATTE, RAY AND SALINE COUNTIES)

Groundman Powderman.....	\$ 33.58	18.34
Groundman.....	\$ 31.33	17.60
Lineman Operator.....	\$ 45.60	22.48
Lineman.....	\$ 50.31	24.11

ELEC0095-001 09/01/2023

BARRY, BARTON, CEDAR, DADE, JASPER, LAWRENCE, MCDONALD, NEWTON, ST CLAIR, AND VERNON COUNTIES

Rates Fringes

Electricians:

Cable Splicers.....	\$ 25.40	12.19
Electricians.....	\$ 30.20	16.56

ELEC0124-007 08/28/2023

BATES, BENTON, CARROLL, CASS, CLAY, COOPER, HENRY, JACKSON, JOHNSON, LAFAYETTE, MORGAN, PETTIS, PLATTE, RAY AND SALINE COUNTIES:

Rates Fringes

Electricians.....	\$ 47.37	25.89
-------------------	----------	-------

ELEC0257-003 03/01/2023

AUDRAIN (Except Cuivre Township), BOONE, CALLAWAY, CAMDEN, CHARITON, COLE, CRAWFORD, DENT, GASCONADE, HOWARD, MARIES, MILLER, MONITEAU, OSAGE, PHELPS AND RANDOLPH COUNTIES

Rates Fringes

Electricians:

Cable Splicers.....	\$ 30.42	16.085
Electricians.....	\$ 37.00	20.88

ELEC0350-002 12/01/2023

ADAIR, AUDRAIN (East of Highway 19), CLARK, KNOX, LEWIS, LINN, MACON, MARION, MONROE, MONTGOMERY, PIKE, PUTNAM, RALLS, SCHUYLER, SCOTLAND, SHELBY AND SULLIVAN COUNTIES

Rates Fringes

Electricians.....	\$ 36.60	20.96
-------------------	----------	-------

ELEC0453-001 09/01/2023

Rates Fringes

Electricians:

CHRISITAN, DALLAS, DOUGLAS, GREENE, HICKORY, HOWELL, LACLEDE, OREGON,

OZARK, POLK, SHANNON, WEBSTER and WRIGHT COUNTIES..\$ 36.08	17.91
PULASKI and TEXAS COUNTIES..\$ 36.08	17.91
STONE and TANEY COUNTIES....\$ 26.62	17.11

ELEC0545-003 06/01/2023

ANDREW, BUCHANAN, CLINTON, DEKALB, ATCHISON, HOLT, MERCER,
GENTRY, HARRISON, DAVIESS, GRUNDY, WORTH, LIVINGSTON, NODAWAY,
AND CALDWELL COUNTIES

	Rates	Fringes
Electricians:.....	\$ 36.75	20.40

ELEC0702-004 01/02/2023

BOLLINGER, BUTLER, CAPE GIRARDEAU, DUNKLIN, MADISON,
MISSISSIPPI, NEW MADRID, PEMISCOT, SCOTT, STODDARD AND WAYNE
COUNTIES

	Rates	Fringes
Line Construction:		
Groundman - Class A.....	\$ 33.63	29%+8.35
Groundman-Equipment Operator Class II (all other equipment).....	\$ 42.65	29%+8.35
Heavy-Equipment Operator Class I (all crawler type equipment D-4 and larger)...	\$ 48.67	29%+8.35
Lineman.....	\$ 59.34	29%+8.35

ENGI0101-001 05/01/2020

ANDREW, ATCHISON, BATES, BENTON, BUCHANAN, CALDWELL, CARROLL,
CHARITON, CLINTON, COOPER, DAVIESS, DEKALB, GENTRY, GRUNDY,
HARRISON, HENRY, HOLT, HOWARD, JOHNSON, LAFAYETTE, LINN,
LIVINGSTON, MERCER, NODAWAY, PETTIS, SALINE, SULLIVAN AND WORTH
COUNTIES

	Rates	Fringes
Power equipment operators:		
GROUP 1.....	\$ 34.73	18.20
GROUP 2.....	\$ 34.33	18.20
GROUP 3.....	\$ 32.33	18.20

POWER EQUIPMENT OPERATORS CLASSIFICATIONS

GROUP 1: Asphalt roller operator, finish; asphalt paver and
spreader; asphalt plant operator; auto grader or trimmer or
sub-grader; backhoe; blade operator (all types); boilers -
2; booster pump on dredge; bulldozer operator; boring
machine (truck or crane mounted); clamshell operator;
concrete mixer paver; concrete plant operator; concrete
pump operator; crane operator; derrick or derrick trucks;
ditching machine; dragline operator; dredge engineman;
dredge operator; drill cat with compressor mounted
(self-contained) or similar type self- propelled rotary
drill (not air tract); drilling or boring machine
(rotary-self-propelled); finishing machine operator;

greaser; high loader-fork lift-skid loader (all types); hoisting engineer (2 active drums); locomotive operator (standard guage); mechanics and welders (field and plants); mucking machine operator; pile drive operator; pitman crane or boom truck (all types); push cat; quad track; scraper operators (all types); shovel operator; sideboom cats; side discharge spreader; skimmer scoop operators; slip form paver operator (CMI, Rex, Gomeco or equal); la tourneau rooter (all tiller types); tow boat operator; truck crane; wood and log chippers (all types).

GROUP 2: A-frame truck operator; articulated dump truck; back filler operator; boilers (1); chip spreader; churn drill operator; compressor; concrete mixer operator, skip loader; concrete saws (self-propelled); conveyor operator; crusher operator; distributor operator; elevating grader operator; farm tractor (all attachments); fireman rig; float operator; form grade operator; hoisting engine (one drum); maintenance operator; multiple compactor; pavement breaker, self-propelled hydra-hammer (or similar type); paymill operator; power shield; pumps; roller operator (with or without blades); screening and washing plant; self-propelled street broom or sweeper; siphons and jets; straw blower; stump cutting machine; siphons and jets; tank car heater operator (combination boiler and booster); welding machine; vibrating machine operator (not hand held); welding machine.

GROUP 3: (a) Oiler;
(b) Oiler driver
(c) Mechanic.

HOURLY PREMIUMS:

THE FOLLOWING CLASSIFICATIONS SHALL RECEIVE (\$.25) ABOVE GROUP 1 RATE: Dragline operator - 3 yds. & over; shovel 3 yds. & over; clamshell 3 yds. & over; Crane, rigs or piledrivers, 100' of boom or over (incl. jib.), hoist - each additional active drum over 2 drums

THE FOLLOWING CLASSIFICATIONS SHALL RECEIVE (\$.50) ABOVE GROUP 1 RATE: Tandem scoop operator; crane, rigs or piledrivers 150' to 200' of boom (incl. jib.)

THE FOLLOWING CLASSIFICATIONS SHALL RECEIVE (\$.75) ABOVE GROUP 1 RATE: Crane rigs, or piledrivers 200 ft. of boom or over (including jib.)

ENGI0101-005 04/01/2022

CASS, CLAY, JACKSON, PLATTE AND RAY COUNTIES

	Rates	Fringes
Power equipment operators:		
GROUP 1.....	\$ 38.42	20.44
GROUP 2.....	\$ 37.38	20.44
GROUP 3.....	\$ 32.91	20.44
GROUP 4.....	\$ 36.26	20.44

POWER EQUIPMENT OPERATORS CLASSIFICATIONS

GROUP 1: Asphalt roller operator, finish; asphalt paver and spreader; asphalt plant operator; auto grader or trimmer or sub-grader; backhoe; blade operator (all types); boilers-2;

booster pump on dredge; boring machine (truck or crane mounted); bulldozer operator; clamshell operator; concrete cleaning decontamination machine operator; concrete mixer paver; concrete plant operator; concrete pump operator; crane operator; derrick or derrick trucks; ditching machine; dragline operator; dredge engineman; dredge operator; drillcat with compressor mounted (self-contained) or similar type self propelled rotary drill (not air tract); drilling or boring machine (rotary - self-propelled); finishing machine operator; greaser; heavy equipment robotics operator/mechanic; horizontal directional drill operator; horizontal directional drill locator; loader-forklift - skid loader (all types); hoisting engineer (2 active drums); locomotive operator (standard guage); master environmental maintenance mechanic; mechanics and welders (field and plants); mucking machine operator; piledrive operator; pitman crane or boom truck (all types); push cat; quad-track; scraper operators (all types); shovel operator; side discharge spreader; sideboom cats; skimmer scoop operator; slip-form paver (CMI, REX, Gomaco or equal); la tourneau rooter (all tiller types); tow boat operator; truck crane; ultra high perssure waterjet cutting tool system operator/mechanic; vacuum blasting machine operator/mechanic; wood and log chippers (all types)

GROUP 2: ""A"" Frame truck operator; back filler operator; boilers (1); chip spreader; churn drill operator; concrete mixer operator, skip loader; concrete saws (self-propelled); conveyor operator; crusher operator; distributor operator; elevating grader operator; farm tractor (all attachments); fireman rig; float operator; form grader operator; hoisting engine (1 drum); maintenance operator; multiple compactor; pavement breaker, self-propelled hydra- hammer (or similar type); power shield; paymill operator; pumps; siphons and jets; stump cutting machine; tank car heater operator (combination boiler and booster); compressor; roller operator (with or without blades); screening and washing plant; self-propelled street broom or sweeper; straw blower; tank car heater operator (combination boiler and booster); vibrating machine operator (not hand held)

GROUP 3: Oilers

GROUP 4: Oiler Driver (All Types)

FOOTNOTE:

HOURLY PREMIUMS FOLLOWING CLASSIFICATIONS SHALL RECEIVE (\$1.00) ABOVE GROUP 1 RATE:
 Clamshells - 3 yd. capacity or over; Cranes or rigs, 80 ft. of boom or over (including jib); Draglines, 3 yd. capacity or over;
 Piledrivers 80 ft. of boom or over (including jib);
 Shovels & backhoes, 3 yd. capacity or over.

 ENGI0101-022 05/01/2019

BARRY, BARTON, CAMDEN, CEDAR, CHRISTIAN, DADE, DALLAS, DOUGLAS, GREENE, HICKORY, JASPER, LACLEDE, LAWRENCE, MCDONALD, NEWTON, OZARK, POLK, ST. CLAIR, STONE, TANEY, VERNON, WEBSTER AND WRIGHT COUNTIES and CITY OF SPRINGFIELD

Rates Fringes

Power equipment operators:

GROUP 1.....	\$ 31.72	14.88
GROUP 2.....	\$ 31.37	14.88
GROUP 3.....	\$ 31.17	14.88
GROUP 4.....	\$ 29.12	14.88

POWER EQUIPMENT OPERATORS CLASSIFICATIONS

GROUP 1: Asphalt finishing machine & trench widening spreader; asphalt plant console operator; autograder; automatic slipform paver; backhoe; blade operator - all types; boat operator - tow; boilers-2; central mix concrete plant operator; clamshell operator; concrete mixer paver; crane operator; derrick or derrick trucks; ditching machine; dozer operator; dragline operator; dredge booster pump; dredge engineman; dredge operator; drill cat with compressor mounted on cat; drilling or boring machine rotary self-propelled; highloader; hoisting engine - 2 active drums; launch hammer wheel; locomotive operator; - standard guage; mechanic and welders; mucking machine; off-road trucks; piledriver operator; pitman crane operator; push cat operator; quad trac; scoop operator - all types; shovel operator; sideboom cats; skimmer scoop operators; trenching machine operator; truck crane.

GROUP 2: A-frame; asphalt hot-mix silo; asphalt plant fireman (drum or boiler); asphalt plant man; asphalt plant man; asphalt plant mixer operator; asphalt roller operator; backfiller operator; barber-greene loader; boat operator (bridges and dams); chip spreader; concrete mixer operator - skip loader; concrete plant operator; concrete pump operator; crusher operator; dredge oiler; elevating grader operator; fork lift; greaser-fleet; hoisting engine - 1; locomotive operator - narrow gauge; multiple compactor; pavement breaker; powerbroom - self-propelled; power shield; rooter; side discharge concrete spreader; slip form finishing machine; stumpcutter machine; throttle man; tractor operator (over 50 h.p.); winch truck.

GROUP 3: Boilers - 1; chip spreader (front man); churn drill operator; clef plane operator; concrete saw operator (self-propelled); curb finishing machine; distributor operator; finishing machine operator; flex plane operator; float operator; form grader operator; pugmill operator; roller operator, other than high type asphalt; screening & washing plant operator; siphons & jets; sub-grading machine operator; spreader box operator, self-propelled (not asphalt); tank car heater operator (combination boiler & booster); tractor operator (50 h.p. or less); Ulmac, Ulric or similar spreader; vibrating machine operator, not hand;

GROUP 4: Grade checker; Oiler; Oiler-Driver

HOURLY PREMIUMS:

The following classifications shall receive \$.25 above GROUP 1 rate:

- Clamshells - 3 yds. or over; Cranes - Rigs or Piledrivers, 100 ft. of boom or over (including jib);
- Draglines - 3 yds. or over; Hoists - each additional active drum over 2 drums; Shovels - 3 yds. or over;

The following classifications shall receive \$.50 above GROUP

1 rate:

Tandem scoop operator; Cranes - Rigs or Piledrivers, 150 ft. to 200 ft. of boom (including jib); Tandem scoop.

The following classifications shall receive \$.75 above GROUP 1 rate:

Cranes - Rigs or Piledrivers, 200 ft. of boom or over (including jib.).

ENGI0513-004 05/03/2023

FRANKLIN, JEFFERSON, LINCOLN, ST CHARLES, AND WARREN COUNTIES

Rates Fringes

Power equipment operators:

GROUP 1.....	\$ 41.01	29.63
GROUP 2.....	\$ 41.01	29.63
GROUP 3.....	\$ 39.71	29.63
GROUP 4.....	\$ 39.26	29.63

POWER EQUIPMENT OPERATORS CLASSIFICATIONS

GROUP 1: Backhoe, Cable; Backhoe, Hydraulic (2 cu yds bucket and under regardless of attachment, one oiler for 2 or 3, two oilers for 4 through 6); Backhoe, Hydraulic over 2 cu yds; Cableway; Crane, Crawler or Truck; Crane, Hydraulic - Truck or Cruiser mounted, 16 tons and over; Crane, Locomotive; crane with boom including jib over 100 ft from pin to pin; Crane using rock socket tool; Derrick, Steam; Derrick Car and Derrick Boat; Dragline, 7 cu yds and over; Dredge; Gradall, Crawler or tire mounted; Locomotive, Gas, Steam & other powers; Pile Driver, Land or Floating; Scoop, Skimmer; Shovel, Power (Electric, Gas, Steam or other powers); Shovel, Power (7 cu yds and over); Switch Boat; Whirley; Air Tugger with air compressor; Anchor Placing Barge; Asphalt Spreader; Athey Force Feeder Loader, self-propelled; Backfilling Machine; Boat Operator - Push Boat or Tow Boat (job site); Boiler, High Pressure Breaking in Period; Boom Truck, Placing or Erecting; Boring Machine, Footing Foundation; Bullfloat; Cherry Picker; Combination Concrete Hoist and Mixer (such as Mixermobile); Compressor, Two 125 CFM and under; Compressor, Two through Four over 125 CFM; Compressor when operator runs throttle; Concrete Breaker (Truck or Tractor mounted); Concrete Pump (such as Pumpcrete machine); Concrete Saw (self-propelled); Concrete Spreader; Conveyor, Large (not selfpropelled) hoisting or moving brick and concrete into, or into and on floor level, one or both; Crane, Cimbing (such as Linden); Crane, Hydraulic - Rough Terrain, self-propelled; Crane, Hydraulic - Truck or Cruiser mounted - under 16 tons; Drilling machine - Self-powered, used for earth or rock drilling or boring (wagon drills and any hand drills obtaining power from other souces including concrete breakers, jackhammers and Barco equipmnet no engineer required); Elevating Grader; Engine Man, Dredge; Excavator or Powerbelt Machine; Finishing Machine, self- propelled oscillating screed; Forklift; Generators, Two through Six 30 KW or over; Grader, Road with power blade; Greaser; Highlift; Hoist, Concrete and Brick (Brick cages or concrete skips operating or on tower, Towermobile, or similar equipment); Hoist, Three or more drums in use; Hoist, Stack; Hydro-Hammer; Lad-A-Vator, hoisting brick or concrete; Loading Machine such as Barber-Greene; Mechanic on job site

GROUP 2: Air Tugger with plant air; Boiler (for power or heating shell of building or temporary enclosures in connection with construction work); Boiler, Temporary; Compressor, One over 125 CFM; Compressor, truck mounted; Conveyor, Large (not self- propelled); Conveyor, Large (not self- propelled) moving brick and concrete (distributing) on floor level; Curb Finishing Machine; Ditch Paving Machine; Elevator (outside); Endless Chain Hoist; Fireman (as required); Form Grader; Hoist, One Drum regardless of size (except brick or concrete); Lad-A-Vator, other hoisting; Manlift; Mixer, Asphalt, over 8 cu ft capacity; Mixer, one bag capacity or less; Mixer, without side loader, two bag capacity or more; Mixer, with side loader, regardless of size, not Paver; Mud Jack (where mud jack is used in conjunction with an air compressor, operator shall be paid \$.55 per hour in addition to his basic hourly rate for covering both operations); Pug Mill operator; Pump, Sump - self powered, automatic controlled over 2"; Scissor Lift (used for hoisting); Skid Steer Loader; Sweeper, Street; Tractor, small wheel type 50 HP and under with grader blade and similar equipment; Welding Machine, One over 400 amp; Winch, operating from truck

GROUP 3: Boat operator - outboard motor, job site; Conveyors (such as Con-Vay-It) regardless of how used; Elevator (inside); Heater operator, 2 through 6; Sweeper, Floor

GROUP 4: Crane type

HOURLY PREMIUMS:

Backhoe, Hydraulic 2 cu yds or less without oiler - \$2.00;
 Crane, climbing (such as Linden) - \$.50;
 Crane, Pile Driving and Extracting - \$.50
 Crane with boom (including job) over
 100 ft from pin to pin - add \$.01 per foot
 to maximum of \$4.00);
 Crane, using rock socket tool - \$.50;
 Derrick, diesel, gas or electric hoisting material
 and erecting steel (150 ft or more above ground) - \$.50;
 Dragline, 7 cu yds and over - \$.50;
 Hoist, Three or more drums in use - \$.50;
 Scoop, Tandem - \$.50;
 Shovel, Power - 7 cu yds and over - \$.50;
 Tractor, Tandem Crawler - \$.50;
 Tunnel, man assigned to work in tunnel or
 tunnel shaft - \$.50;
 Wrecking, when machines are working on
 second floor or higher - \$.50

 ENGI0513-006 05/01/2022

ADAIR, AUDRAIN, BOLLINGER, BOONE, BUTLER, CALLAWAY, CAPE
 GIRARDEAU, CARTER, CLARK, COLE, CRAWFORD, DENT, DUNKLIN,
 GASCONADE, HOWELL, IRON, KNOX, LEWIS, MACON, MADISON, MARIES,
 MARION, MILLER, MISSISSIPPI, MONITEAU, MONROE, MONTGOMERY,
 MORGAN, NEW MADRID, OREGON, OSAGE, PEMISCOT, PERRY, PHELPS,
 PIKE, PULASKI, PUTNAM, RALLS, RANDOLPH, REYNOLDS, RIPLEY, ST.
 FRANCOIS, STE. GENEVIEVE, SCHUYLER, SCOTLAND, SCOTT, SHANNON,
 SHELBY, STODDARD, TEXAS, WASHINGTON, AND WAYNE COUNTIES

Rates

Fringes

Power equipment operators:

GROUP 1.....	\$ 33.24	28.75
GROUP 2.....	\$ 32.89	28.75
GROUP 3.....	\$ 32.69	28.75
GROUP 4.....	\$ 29.04	28.75

POWER EQUIPMENT OPERATORS CLASSIFICATIONS

GROUP 1: Asphalt finishing machine & trench widening spreader, asphalt plant console operator; autograder; automatic slipform paver; back hoe; blade operator - all types; boat operator tow; boiler two; central mix concrete plant operator; clam shell operator; concrete mixer paver; crane operator; derrick or derrick trucks; ditching machine; dozer operator; dragline operator; dredge booster pump; dredge engineman; dredge operator; drill cat with compressor mounted on cat; drilling or boring machine rotary self-propelled; highloader; hoisting engine 2 active drums; launchhammer wheel; locomotive operator standrad guage; mechanics and welders; mucking machine; piledriver operator; pitman crane operator; push cat operator; quad-trac; scoop operator; sideboom cats; skimmer scoop operator; trenching machine operator; truck crane, shovel operator.

GROUP 2: A-Frame; asphalt hot-mix silo; asphalt roller operator asphalt plant fireman (drum or boiler); asphalt plant man; asphalt plant mixer operator; backfiller operator; barber-greene loader; boat operator (bridge & dams); chip spreader; concrete mixer operator skip loader; concrete plant operator; concrete pump operator; dredge oiler; elevating graded operator; fork lift; grease fleet; hoisting engine one; locomotive operator narrow guage; multiple compactor; pavement breaker; powerbroom self-propelled; power shield; rooter; slip-form finishing machine; stumpcutter machine; side discharge concrete spreader; throttleman; tractor operator (over 50 hp); winch truck; asphalt roller operator; crusher operator.

GROUP 3: Spreader box operator, self-propelled not asphalt; tractor operator (50 h.p. or less); boilers one; chip spreader (front man); churn drill operator; compressor over 105 CFM 2-3 pumps 4" & over; 2-3 light plant 7.5 KWA or any combination thereof; clef plane operator; compressor maintenance operator 2 or 3; concrete saw operator (self-propelled); curb finishing mancine; distributor operator; finishing machine operator; flex plane operator; float operator; form grader operator; pugmill operator; riller operator other than high type asphalt; screening & washing plant operator; siphons & jets; subgrading machine operator; tank car heater (combination boiler & booster); ulmac, ulric or similar spreader; vibrating machine operator; hydrobroom.

GROUP 4: Oiler; grout machine; oiler driver; compressor over 105 CFM one; conveyor operator one; maintenance operator; pump 4" & over one.

FOOTNOTE: HOURLY PREMIUMS

Backhoe hydraulic, 2 cu. yds. or under Without oiler - \$2.00
 Certified Crane Operator - \$1.50;
 Certified Hazardous Material Operator \$1.50;
 Crane, climbing (such as Linden) - \$0.50;

- Crane, pile driving and extracting - \$0.50;
- Crane, with boom (including jib) over 100' from pin to pin add \$0.01 per foot to maximum of \$4.00;
- Crane, using rock socket tool - \$0.50;
- Derrick, diesel, gas or electric, hoisting material and erecting steel (150' or more above the ground) - \$0.50;
- Dragline, 7 cu. yds, and over - \$0.50;
- Hoist, three or more drums in use - \$0.50; Scoop, Tandem - \$0.50;
- Shovel, power - 7 cu. yds. or more - \$0.50;
- Tractor, tandem crawler - \$0.50;
- Tunnel, man assigned to work in tunnel or tunnel shaft - \$0.50;
- Wrecking, when machine is working on second floor or higher - \$0.50;

ENGI0513-007 05/03/2023

ST. LOUIS CITY AND COUNTY

	Rates	Fringes
Power equipment operators:		
GROUP 1.....	\$ 41.01	29.63
GROUP 2.....	\$ 41.01	29.63
GROUP 3.....	\$ 39.71	29.63
GROUP 4.....	\$ 39.26	29.63

POWER EQUIPMENT OPERATORS CLASSIFICATIONS

GROUP 1: Backhoe, cable or hydraulic; cableway; crane crawler or truck; crane, hydraulic-truck or cruiser mounted 16 tons & over; crane locomotive; derrick, steam; derrick car & derrick boat; dragline; dredge; gradall, crawler or tire mounted; locomotive, gas, steam & other powers; pile driver, land or floating; scoop, skimmer; shovel, power (steam, gas, electric or other powers); switch boat; whirley.

GROUP 2: Air tugger w/air compressor; anchor-placing barge; asphalt spreader; atehy force feeder loader (self-propelled); backfilling machine; backhoe-loader; boat operator-push boat or tow boat (job site); boiler, high pressure breaking in period; boom truck, placing or erecting; boring machine, footing foundation; bull- float; cherry picker; combination concrete hoist & mixer (such as mixer mobile); compressor (when operator runs throttle); concrete breaker (truck or tractor mounted); concrete pump, such as pump-crete machine; concrete saw (self-propelled), concrete spreader; conveyor, large (not self-propelled), hoisting or moving brick and concrete into, or into and on floor level, one or both; crane, hydraulic-rough terrain, self-propelled; crane hydraulic-truck or cruiser mounted-under 16 tons; drilling machines, self-powered use for earth or rock drilling or boring (wagon drills nd any hand drills obtaining power from other sources including concrete breakers, jackhammers and barco equipment-no engineer required); elevating grader; engineman, dredge; excavator or powerbelt machine; finishing machine, self-propelled oscillating screed; forklift; grader, road with power blade; highlift. greaser; hoist, stack, hydro-hammer; loading machine (such as barber-greene); machanic, on job site; mixer, pipe wrapping machines; plant asphalt; plant, concrete producing or ready-mix job site;

plant heating-job site; plant mixing-job site; plant power, generating-job site; pumps, two through six self-powered over 2"; pumps, electric submersible, two through six, over 4"; quad-track; roller, asphalt, top or sub-grade; scoop, tractor drawn; spreader box; sub-grader; tie tamper; tractor-crawler, or wheel type with or without power unit, power take-offs and attachments regardless of size; trenching machine; tunnel boring machine; vibrating machine automatic, automatic propelled; welding machines (gasoline or diesel) two through six; well drilling machine

GROUP 3: Conveyor, large (not self-propelled); conveyor, large (not self-propelled) moving brick and concrete distributing) on floor level; mixer two or more mixers of one bag capacity or less; air tugger w/plant air; boiler, for power or heating on construction projects; boiler, temporary; compressor (mounted on truck; curb finishing machine; ditch paving machine; elevator; endless chain hoist; form grader; hoist, one drum regardless of size; lad-a-vator; manlift; mixer, asphalt, over 8 cu. ft. capacity, without side loader, 2 bag capacity or more; mixer, with side loader, regardless of size; pug mill operator; pump, sump-self-powered, automatic controlled over 2" during use in connection with construction work; sweeper, street; welding machine, one over 400 amp.; winch operating from truck; scissor lift (used for hoisting); tractor, small wheel type 50 h.p. & under with grader blade & similar equipment; Oiler on dredge and on truck crane.

GROUP 4: Boat operator-outboard motor (job site); conveyor (such as con-vay-it) regardless of how used; sweeper, floor

HOURLY PREMIUMS:

Backhoe, hydraulic	
2 cu. yds. or under without oiler	\$2.00
Certified Crane Operator	1.50
Certified Hazardous Material Operator	1.50
Crane, climbing (such as Linden)	.50
Crane, pile driving and extracting	.50
Crane, with boom (including jib) over 100' (from pin to pin) add \$.01 per foot to maximum of	4.00
Crane, using rock socket tool	.50
Derrick, diesel, gas or electric, hoisting material and erecting steel (150' or more above ground)	.50
Dragline, 7 cu. yds. and over	.50
Hoist, three (3) or more drums in use	.50
Scoop, Tandem	.50
Shovel, power - 7 cu. yds. or more	.50
Tractor, tandem crawler	.50
Tunnel, man assigned to work in tunnel or tunnel shaft	.50
Wrecking, when machine is working on second floor or higher	.50

IRON0010-012 04/01/2023

Rates Fringes

Ironworkers:

ANDREW, BARTON, BENTON,
CAMDEN, CEDAR, CHARITON,
CHRISTIAN, COOPER, DADE,

DALLAS, DAVIESS, DE KALB,
 GENTRY, GREENE, GRUNDY,
 HARRISON, HICKORY, HOLT,
 HOWARD, LACLEDE, LINN,
 LIVINGSTON, MERCER,
 MONITEAU, MORGAN, NODAWAY,
 PETTIS, POLK, PUTNAM,
 RANDLOPH, ST. CLAIR,
 SULLIVAN, TANEY, VERNON,
 WEBSTER, WRIGHT and WORTH
 Counties and portions of
 ADAIR, BOONE, MACON,
 MILLER and RANDOLPH
 Counties.....\$ 33.50 33.38

ATCHISON, BATES, BUCHANAN,
 CALDWELL, CARROLL, CASS,
 CLAY, CLINTON, HENRY,
 JACKSON, JOHNSON,
 LAFAYETTE, PETTIS, PLATTE,
 SALINE, AND RAY COUNTIES....\$ 36.50 33.38

 IRON0321-002 08/01/2023

DOUGLAS, HOWELL and OZARK COUNTIES

	Rates	Fringes
Ironworker.....	\$ 27.00	20.96

 IRON0396-004 08/02/2023

ST. LOUIS (City and County), ST. CHARLES, JEFFERSON, IRON,
 FRANKLIN, LINCOLN, WARREN, WASHINGTON, ST. FRANCOIS, STE.
 GENEVIEVE, and REYNOLDS Counties; and portions of MADISON,
 PERRY, BOLLINGER, WAYNE, and CARTER Counties

	Rates	Fringes
Ironworker.....	\$ 40.37	30.55

 IRON0396-009 08/02/2023

AUDRAIN, CALLAWAY, COLE, CRAWFORD, DENT, GASCONADE, MARIES,
 MONTGOMERY, OSAGE, PHELPS, PIKE, PULASKI, TEXAS and WRIGHT
 Counties; and portions of BOONE, CAMDEN, DOUGLAS, HOWELL,
 LACLEDE, MILLER, MONROE, OREGON, SHANNON and RALLS Counties

	Rates	Fringes
Ironworker.....	\$ 40.37	30.55

 IRON0577-005 06/01/2023

ADAIR, CLARK, KNOX, LEWIS, MACON, MARION, MONROE, RALLS,
 SCHUYLER, SCOTLAND, AND SHELBY COUNTIES

	Rates	Fringes
Ironworker.....	\$ 31.55	25.05

 IRON0584-004 06/01/2023

BARRY, JASPER, LAWRENCE, MCDONALD, NEWTON AND STONE Counties

	Rates	Fringes
Ironworkers:.....	\$ 29.00	16.20

IRON0782-003 08/01/2023		

CAPE GIRARDEAU, MISSISSIPPI, NEW MADRID, SCOTT, & STODDARD Counties; and portions of BOLLINGER, BUTLER, CARTER, DUNKLIN, MADISON, PEMISCOT, PERRY, RIPLEY, and WAYNE Counties

	Rates	Fringes
Ironworkers:		
Locks, Dams, Bridges and other major work on the Mississippi and Ohio River only.....	\$ 38.77	29.51
All Other Work.....	\$ 33.47	24.12

LAB00042-003 03/01/2023		

ST. LOUIS (City and County)

	Rates	Fringes
LABORER		
Plumber Laborer.....	\$ 36.65	17.12

LAB00042-005 03/01/2023		

ST. LOUIS (City and County)

	Rates	Fringes
LABORER		
Dynamiter, Powderman.....	\$ 36.65	17.12
Laborers, Flaggers.....	\$ 36.65	17.12
Wrecking.....	\$ 36.65	17.12

LAB00110-005 05/01/2023		

Jefferson and Washington Counties

	Rates	Fringes
LABORER (Jefferson County)		
GROUP 1.....	\$ 35.49	15.62
GROUP 2.....	\$ 36.09	15.62
LABORER (Washington County)		
GROUP 1.....	\$ 32.98	15.62
GROUP 2.....	\$ 32.98	15.62

LABORERS CLASSIFICATIONS

GROUP 1 - General laborer-flagman, carpenter tenders; salamander Tenders; Dump Man; Ticket Takers; loading trucks under bins, hoppers, and conveyors; track man; cement handler; dump man on earth fill; georgie buggy man; material batch hopper man; spreader on asphalt machine; material mixer man (except on manholes); coffer dams; riprap pavers rock, block or brick; scaffolds over ten feet not self-supported from ground up; skip man on concrete

paving; wire mesh setters on concrete paving; all work in connection with sewer, water, gas, gasoling, oil, drainage pipe, conduit pipe, tile and duct lines and all other pipe lines; power tool operator; all work in connection with hydraulic or general dredging operations; form setters, puddlers (paving only); straw blower nozzleman; asphalt plant platform man; chuck tender; crusher feeder; men handling creosote ties or creosote materials; men working with and handling epoxy material; topper of standing trees; feeder man on wood pulverizers, board and willow mat weavers and cabelee tiers on river work; deck hands; pile dike and revetment work; all laborers working on underground tunnels less than 25 ft. where compressed air is not used; abutement and pier hole men working six (6) ft. or more below ground; men working in coffer dams for bridge piers and footing in the river; barco tamper; jackson or any other similar tamp; cutting torch man; liners, curb, gutters, ditch lines; hot mastic kettlemen; hot tar applicator; hand blade operator; mortar men or brick or block manholes; rubbing concrete, air tool operator under 65 lbs.; caulker and lead man; chain or concrete saw under 15 h.p.; signal Gan; Guard rail and sign erectors.

GROUP 2 - Skilled laborers - Vibrator man; asphalt raker; head pipe layer on sewer work; batterboard man on pipe and ditch work; cliff scalers working from bosun's chairs; scaffolds or platforms on dams or power plants over 10 ft. high; air tool operator over 65 lbs.; stringline man on concrete paving; sandblast man; laser beam man; wagon drill; churn drill; air track drill and all other similar type drills, gunite nozzle man; pressure grout man; screed man on asphalt; concrete saw 15 h.p. and over; grade checker; strigline man on electronic grade control; manhole builder; dynamite man; powder man; welder; tunnel man; waterblaster - 1000 psi or over; asbestos and/or hazardous waste removal and/or disposal

 LAB00579-005 05/01/2023

	Rates	Fringes
LABORER (ANDREW, ATCHISON, BUCHANAN, CALDWELL, CLINTON, DAVIESS, DEKALB, GENTRY, GRUNDY, HARRISON, HOLT, LIVINGSTON, MERCER, NODAWAY and WORTH COUNTIES.)		
GROUP 1.....	\$ 29.04	16.59
GROUP 2.....	\$ 29.39	16.59
LABORER (BARRY, BARTON, BATES, BENTON, CAMDEN, CARROLL, CEDAR, CHRISTIAN, DADE, DALLAS, DOUGLAS, GREENE, HENRY, HICKORY, JASPER, JOHNSON, LACLEDE, LAWRENCE, MCDONALD, MORGAN, NEWTON, OZARK, PETTIS, POLK, ST. CLAIR, SALINE, STONE, TANEY, VERNON, WEBSTER and WRIGHT COUNTIES)		
GROUP 1.....	\$ 28.23	15.60
GROUP 2.....	\$ 28.78	15.60
LABORER (LAFAYETTE COUNTY)		

GROUP 1.....	\$ 29.78	15.85
GROUP 2.....	\$ 30.13	15.85

LABORERS CLASSIFICATIONS

GROUP 1: General Laborers - Carpenter tenders; salamander tenders; loading trucks under bins; hoppers & conveyors; track men & all other general laborers; air tool operator; cement handler-bulk or sack; dump man on earth fill; georgie buggy man; material batch hopper man; material mixer man (except on manholes); coffer dams; riprap pavers - rock, block or brick; signal man; scaffolds over ten feet not self-supported from ground up; skipman on concrete paving; wire mesh setters on concrete paving; all work in connection with sewer, water, gas, gasoline, oil drainage pipe, conduit pipe, tile and duct lines and all other pipe lines; power tool operator, all work in connection with hydraulic or general dredging operations; puddlers (paving only); straw blower nozzleman; asphalt plant platform man; chuck tender; crusher feeder; men handling creosote ties or creosote materials; men working with and handling epoxy material or materials (where special protection is required); rubbing concrete; topper of standing trees; batter board man on pipe and ditch work; feeder man on wood pulverizers; board and willow mat weavers and cable tiers on river work; deck hands; pile dike and revetment work; all laborers working on underground tunnels less than 25 feet where compressed air is not used; abutment and pier hole men working six (6) feet or more below ground; men working in coffer dams for bridge piers and footings in the river; ditchliners; pressure groutmen; caulker; chain or concrete saw; cliffscalers working from scaffolds, bosuns' chairs or platforms on dams or power plants over (10) feet above ground; mortarmen on brick or block manholes; toxic and hazardous waste work.

GROUP 2: Skilled Laborers - Head pipe layer on sewer work; laser beam man; Jackson or any other similar tamp; cutting torch man; form setters; liners and stringline men on concrete paving, curb, gutters; hot mastic kettleman; hot tar applicator; sandblasting and gunite nozzle men; air tool operator in tunnels; screed man on asphalt machine; asphalt raker; barco tamper; churn drills; air track drills and all similar drills; vibrator man; stringline man for electronic grade control; manhole builders-brick or block; dynamite and powder men; grade checker.

LAB00660-004 05/01/2023

Clark, Knox, Lewis, Marion, Pike, Ralls, Scotland, Shelby Counties

	Rates	Fringes
LABORER		
GROUP 1.....	\$ 32.98	15.62
GROUP 2.....	\$ 32.98	15.62

LABORERS CLASSIFICATIONS

GROUP 1 - General laborer-flagman, carpenter tenders; salamander Tenders; Dump Man; Ticket Takers; loading trucks under bins, hoppers, and conveyors; track man; cement

handler; dump man on earth fill; georgie buggy man; material batch hopper man; spreader on asphalt machine; material mixer man (except on manholes); coffer dams; riprap pavers rock, block or brick; scaffolds over ten feet not self-supported from ground up; skip man on concrete paving; wire mesh setters on concrete paving; all work in connection with sewer, water, gas, gasoling, oil, drainage pipe, conduit pipe, tile and duct lines and all other pipe lines; power tool operator; all work in connection with hydraulic or general dredging operations; form setters, puddlers (paving only); straw blower nozzle man; asphalt plant platform man; chuck tender; crusher feeder; men handling creosote ties or creosote materials; men working with and handling epoxy material; topper of standing trees; feeder man on wood pulverizers, board and willow mat weavers and cable ties on river work; deck hands; pile dike and revetment work; all laborers working on underground tunnels less than 25 ft. where compressed air is not used; abutment and pier hole men working six (6) ft. or more below ground; men working in coffer dams for bridge piers and footing in the river; barco tamper; jackson or any other similar tamp; cutting torch man; liners, curb, gutters, ditch lines; hot mastic kettlemen; hot tar applicator; hand blade operator; mortar men or brick or block manholes; rubbing concrete, air tool operator under 65 lbs.; caulker and lead man; chain or concrete saw under 15 h.p.; signal Gan; Guard rail and sign erectors.

GROUP 2 - Skilled laborers - Vibrator man; asphalt raker; head pipe layer on sewer work; batterboard man on pipe and ditch work; cliff scalers working from bosun's chairs; scaffolds or platforms on dams or power plants over 10 ft. high; air tool operator over 65 lbs.; stringline man on concrete paving; sandblast man; laser beam man; wagon drill; churn drill; air track drill and all other similar type drills, gunite nozzle man; pressure grout man; screed man on asphalt; concrete saw 15 h.p. and over; grade checker; strigline man on electronic grade control; manhole builder; dynamite man; powder man; welder; tunnel man; waterblaster - 1000 psi or over; asbestos and/or hazardous waste removal and/or disposal

LAB00660-006 03/01/2023

Lincoln, Montgomery, St Charles and Warren Counties

	Rates	Fringes
LABORER (Common or General).....	\$ 36.91	15.62

LAB00662-001 05/01/2023

Callaway, Cole, Miller and Moniteau Counties

	Rates	Fringes
LABORER		
GROUP 1.....	\$ 32.98	15.62
GROUP 2.....	\$ 32.98	15.62

LABORERS CLASSIFICATIONS

GROUP 1 - General laborer-flagman, carpenter tenders;

salamander Tenders; Dump Man; Ticket Takers; loading trucks under bins, hoppers, and conveyors; track man; cement handler; dump man on earth fill; georgie buggy man; material batch hopper man; spreader on asphalt machine; material mixer man (except on manholes); coffer dams; riprap pavers rock, block or brick; scaffolds over ten feet not self-supported from ground up; skip man on concrete paving; wire mesh setters on concrete paving; all work in connection with sewer, water, gas, gasoling, oil, drainage pipe, conduit pipe, tile and duct lines and all other pipe lines; power tool operator; all work in connection with hydraulic or general dredging operations; form setters, puddlers (paving only); straw blower nozzle man; asphalt plant platform man; chuck tender; crusher feeder; men handling creosote ties or creosote materials; men working with and handling epoxy material; topper of standing trees; feeder man on wood pulverizers, board and willow mat weavers and cabelee tiers on river work; deck hands; pile dike and revetment work; all laborers working on underground tunnels less than 25 ft. where compressed air is not used; abutment and pier hole men working six (6) ft. or more below ground; men working in coffer dams for bridge piers and footing in the river; barco tamper; jackson or any other similar tamp; cutting torch man; liners, curb, gutters, ditch lines; hot mastic kettlemen; hot tar applicator; hand blade operator; mortar men or brick or block manholes; rubbing concrete, air tool operator under 65 lbs.; caulker and lead man; chain or concrete saw under 15 h.p.; signal Gan; Guard rail and sign erectors.

GROUP 2 - Skilled laborers - Vibrator man; asphalt raker; head pipe layer on sewer work; batterboard man on pipe and ditch work; cliff scalers working from bosun's chairs; scaffolds or platforms on dams or power plants over 10 ft. high; air tool operator over 65 lbs.; stringline man on concrete paving; sandblast man; laser beam man; wagon drill; churn drill; air track drill and all other similar type drills, gunite nozzle man; pressure grout man; screed man on asphalt; concrete saw 15 h.p. and over; grade checker; strigline man on electronic grade control; manhole builder; dynamite man; powder man; welder; tunnel man; waterblaster - 1000 psi or over; asbestos and/or hazardous waste removal and/or disposal

 LAB00663-002 04/01/2023

CASS, CLAY, JACKSON, PLATTE AND RAY COUNTIES

	Rates	Fringes
LABORER		
GROUP 1.....	\$ 34.15	17.06
GROUP 2.....	\$ 35.36	17.06

LABORERS CLASSIFICATIONS

GROUP 1: General laborers, Carpenter tenders, salamander tenders, loading trucks under bins, hoppers and conveyors, track men and all other general laborers, air tool operator, cement handler (bulk or sack), chain or concrete saw, deck hands, dump man on earth fill, Georgie Buggies man, material batch hopper man, scale man, material mixer man (except on manholes), coffer dams, abutments and pier

hole men working below ground, riprap pavers rock, black or brick, signal man, scaffolds over ten feet not self-supported from ground up, skipman on concrete paving, wire mesh setters on concrete paving, all work in connection with sewer,water, gas, gasoling, oil, drainage pipe, conduit pipe, tile and duct lines and all other pipelines, power tool operator, all work in connection with hydraulic or general dredging operations, straw blower nozzleman,asphalt plant platform man, chuck tender, crusher feeder, men handling creosote ties on creosote materials, men working with and handling epoxy material or materials (where special protection is required), topper of standing trees, batter board man on pipe and ditch work, feeder man on wood pulverizers, board and willow mat weavers and cable tiers on river work, deck hands, pile dike and revetment work, all laborers working on underground tunnels less than 25 feet where compressed air is not used, abutment and pier hole men working six (6) feet or more below ground, men working in coffer dams for bridge piers and footings in the river, ditchliners, pressure groutmen, caulker and chain or concrete saw, cliffscalers working from scaffolds, bosuns' chairs or platforms on dams or power plants over (10) feet above ground, mortarmen on brick or block manholes, signal man.

GROUP 2: Skilled Laborer - spreader or screed man on asphalt machine, asphalt raker, grade checker, vibrator man, concrete saw over 5 hp., laser beam man, barco tamper, jackson or any other similar tamp, wagon driller, churn drills, air track drills and other similar drills, cutting torch man, form setters, liners and stringline men on concrete paving, curb, gutters and etc., hot mastic kettleman, hot tar applicator, hand blade operators, mortar men on brick or block manholes, sand blasting and gunnite nozzle men, rubbing concrete, air tool operator in tunnels, head pipe layer on sewer work, manhole builder (brick or block), dynamite and powder men.

 LAB00840-011 05/01/2023

Crawford, Dent, Franklin, Gasconade, Howell, Maries, Oregon, Osage, Phelps, Pulaski, Shannon and Texas Counties

	Rates	Fringes
LABORER (Crawford, Dent, Gasconade, Howell, Maries, Oregon, Osage, Phelps, Pulaski, Shannon and Texas Counties)		
GROUP 1.....	\$ 32.98	15.62
GROUP 2.....	\$ 32.98	15.62
LABORER (Franklin County)		
GROUP 1.....	\$ 35.44	15.62
GROUP 2.....	\$ 36.04	15.62

LABORERS CLASSIFICATIONS

GROUP 1 - General laborer-flagman, carpenter tenders; salamander Tenders; Dump Man; Ticket Takers; loading trucks under bins, hoppers, and conveyors; track man; cement handler; dump man on earth fill; georgie buggy man; material batch hopper man; spreader on asphalt machine;

material mixer man (except on manholes); coffer dams; riprap pavers rock, block or brick; scaffolds over ten feet not self-supported from ground up; skip man on concrete paving; wire mesh setters on concrete paving; all work in connection with sewer, water, gas, gasoling, oil, drainage pipe, conduit pipe, tile and duct lines and all other pipe lines; power tool operator; all work in connection with hydraulic or general dredging operations; form setters, puddlers (paving only); straw blower nozzle man; asphalt plant platform man; chuck tender; crusher feeder; men handling creosote ties or creosote materials; men working with and handling epoxy material; topper of standing trees; feeder man on wood pulverizers, board and willow mat weavers and cabelee tiers on river work; deck hands; pile dike and revetment work; all laborers working on underground tunnels less than 25 ft. where compressed air is not used; abutement and pier hole men working six (6) ft. or more below ground; men working in coffer dams for bridge piers and footing in the river; barco tamper; jackson or any other similar tamp; cutting torch man; liners, curb, gutters, ditch lines; hot mastic kettlemen; hot tar applicator; hand blade operator; mortar men or brick or block manholes; rubbing concrete, air tool operator under 65 lbs.; caulker and lead man; chain or concrete saw under 15 h.p.; signal Gan; Guard rail and sign erectors.

GROUP 2 - Skilled laborers - Vibrator man; asphalt raker; head pipe layer on sewer work; batterboard man on pipe and ditch work; cliff scalers working from bosun's chairs; scaffolds or platforms on dams or power plants over 10 ft. high; air tool operator over 65 lbs.; stringline man on concrete paving; sandblast man; laser beam man; wagon drill; churn drill; air track drill and all other similar type drills, gunite nozzle man; pressure grout man; screed man on asphalt; concrete saw 15 h.p. and over; grade checker; strigline man on electronic grade control; manhole builder; dynamite man; powder man; welder; tunnel man; waterblaster - 1000 psi or over; asbestos and/or hazardous waste removal and/or disposal

 LAB00955-012 05/01/2023

Adair, Audrain, Boone, Chariton, Cooper, Howard, Linn, Macon, Monroe, Putnam, Randolph, Schuyler and Sullivan Counties

	Rates	Fringes
LABORER		
GROUP 1.....	\$ 32.98	15.62
GROUP 2.....	\$ 32.98	15.62

LABORERS CLASSIFICATIONS

GROUP 1 - General laborer-flagman, carpenter tenders; salamander Tenders; Dump Man; Ticket Takers; loading trucks under bins, hoppers, and conveyors; track man; cement handler; dump man on earth fill; georgie buggy man; material batch hopper man; spreader on asphalt machine; material mixer man (except on manholes); coffer dams; riprap pavers rock, block or brick; scaffolds over ten feet not self-supported from ground up; skip man on concrete paving; wire mesh setters on concrete paving; all work in

connection with sewer, water, gas, gasoling, oil, drainage pipe, conduit pipe, tile and duct lines and all other pipe lines; power tool operator; all work in connection with hydraulic or general dredging operations; form setters, puddlers (paving only); straw blower nozzleman; asphalt plant platform man; chuck tender; crusher feeder; men handling creosote ties or creosote materials; men working with and handling epoxy material; topper of standing trees; feeder man on wood pulverizers, board and willow mat weavers and cabelee tiers on river work; deck hands; pile dike and revetment work; all laborers working on underground tunnels less than 25 ft. where compressed air is not used; abutement and pier hole men working six (6) ft. or more below ground; men working in coffer dams for bridge piers and footing in the river; barco tamper; jackson or any other similar tamp; cutting torch man; liners, curb, gutters, ditch lines; hot mastic kettlemen; hot tar applicator; hand blade operator; mortar men or brick or block manholes; rubbing concrete, air tool operator under 65 lbs.; caulker and lead man; chain or concrete saw under 15 h.p.; signal Gan; Guard rail and sign erectors.

GROUP 2 - Skilled laborers - Vibrator man; asphalt raker; head pipe layer on sewer work; batterboard man on pipe and ditch work; cliff scalers working from bosun's chairs; scaffolds or platforms on dams or power plants over 10 ft. high; air tool operator over 65 lbs.; stringline man on concrete paving; sandblast man; laser beam man; wagon drill; churn drill; air track drill and all other similar type drills, gunite nozzle man; pressure grout man; screed man on asphalt; concrete saw 15 h.p. and over; grade checker; strigline man on electronic grade control; manhole builder; dynamite man; powder man; welder; tunnel man; waterblaster - 1000 psi or over; asbestos and/or hazardous waste removal and/or disposal

 LAB01104-005 05/01/2023

Bollinger, Butler, Cape Girardeau, Carter, Dunklin, Iron, Madison, Mississippi, New Madrid, Pemiscot, Perry, Reynolds, Ripley, Scott, St Francois, Ste Genevieve, Stoddard and Wayne Counties

	Rates	Fringes
LABORER		
GROUP 1.....	\$ 32.98	15.62
GROUP 2.....	\$ 32.98	15.62

LABORERS CLASSIFICATIONS

GROUP 1 - General laborer-flagman, carpenter tenders; salamander Tenders; Dump Man; Ticket Takers; loading trucks under bins, hoppers, and conveyors; track man; cement handler; dump man on earth fill; georgie buggy man; material batch hopper man; spreader on asphalt machine; material mixer man (except on manholes); coffer dams; riprap pavers rock, block or brick; scaffolds over ten feet not self-supported from ground up; skip man on concrete paving; wire mesh setters on concrete paving; all work in connection with sewer, water, gas, gasoling, oil, drainage pipe, conduit pipe, tile and duct lines and all other pipe

lines; power tool operator; all work in connection with hydraulic or general dredging operations; form setters, puddlers (paving only); straw blower nozzle man; asphalt plant platform man; chuck tender; crusher feeder; men handling creosote ties or creosote materials; men working with and handling epoxy material; topper of standing trees; feeder man on wood pulverizers, board and willow mat weavers and cabelee tiers on river work; deck hands; pile dike and revetment work; all laborers working on underground tunnels less than 25 ft. where compressed air is not used; abutment and pier hole men working six (6) ft. or more below ground; men working in coffer dams for bridge piers and footing in the river; barco tamper; jackson or any other similar tamp; cutting torch man; liners, curb, gutters, ditch lines; hot mastic kettlemen; hot tar applicator; hand blade operator; mortar men or brick or block manholes; rubbing concrete, air tool operator under 65 lbs.; caulker and lead man; chain or concrete saw under 15 h.p.; signal Gan; Guard rail and sign erectors.

GROUP 2 - Skilled laborers - Vibrator man; asphalt raker; head pipe layer on sewer work; batterboard man on pipe and ditch work; cliff scalers working from bosun's chairs; scaffolds or platforms on dams or power plants over 10 ft. high; air tool operator over 65 lbs.; stringline man on concrete paving; sandblast man; laser beam man; wagon drill; churn drill; air track drill and all other similar type drills, gunite nozzle man; pressure grout man; screed man on asphalt; concrete saw 15 h.p. and over; grade checker; strigline man on electronic grade control; manhole builder; dynamite man; powder man; welder; tunnel man; waterblaster - 1000 psi or over; asbestos and/or hazardous waste removal and/or disposal

 PAIN002-002 09/01/2007

CLARK, FRANKLIN, JEFFERSON, LEWIS, LINCOLN, MARION, PIKE, RALLS, ST. CHARLES, ST. LOUIS (CITY & COUNTY), AND WARREN COUNTIES

	Rates	Fringes
Painters:		
Brush and Roller; Taper.....	\$ 28.61	10.24
High work over 60 feet.....	\$ 29.11	10.24
Lead Abatement.....	\$ 29.36	10.24
Pressure Roller; High work under 60 ft.....	\$ 28.86	10.24
Spray & Abrasive Blasting; Water Blasting (Over 5000 PSI).....	\$ 30.61	10.24
Taper (Ames Tools & Bazooka).....	\$ 30.21	10.24

 PAIN002-006 04/01/2023

ADAIR, AUDRAIN, BOONE, CALLAWAY, CHARITON, COLE, GASCONADE, HOWARD, KNOX, LINN, MACON, MONROE, MONTGOMERY, OSAGE, PUTNAM, RANDOLPH, SCHUYLER, SCOTLAND, SHELBY AND SULLIVAN COUNTIES and the City of Booneville.

Rates Fringes

Painters:

Bridges, Dams, Locks or Powerhouses.....	\$ 28.49	15.03
Brush and Roll; Taping, Paperhanging.....	\$ 26.49	15.03
Epoxy or Any Two Part Coating; Sandblasting; Stage or other Aerial Work - Platforms over 50 feet high; Lead Abatement.....	\$ 27.49	15.03
Spray; Structural Steel (over 50 feet).....	\$ 27.49	15.03
Tapers using Ames or Comparable Tools.....	\$ 27.24	15.03

PAIN003-004 04/01/2019

CASS, CLAY, CLINTON, JACKSON, JOHNSON, LAFAYETTE, PLATTE & RAY COUNTIES

Rates Fringes

Painters:

Bridgeman; Lead Abatement; Sandblast; Storage Bin & Tanks.....	\$ 33.41	17.76
Brush & Roller.....	\$ 30.54	17.76
Drywall.....	\$ 31.74	17.76
Paper Hanger.....	\$ 31.04	17.76
Stageman; Beltman; Steelman; Elevator Shaft; Bazooka, Boxes and Power Sander; Sprayman; Dipping...	\$ 32.41	17.76
Steeplejack.....	\$ 36.98	17.76

PAIN003-011 04/01/2019

BATES, BENTON, CALDWELL, CARROLL, COOPER, DAVIESS, GRUNDY, HARRISON, HENRY, LIVINGSTON, MERCER, MONITEAU, MORGAN, PETTIS & SALINE COUNTIES

Rates Fringes

Painters:

Bridgeman; Lead Abatement; Sandblast; Storage Bin & Tanks.....	\$ 26.73	17.76
Brush & Roller.....	\$ 24.43	17.76
Drywall.....	\$ 25.39	17.76
Paper Hanger.....	\$ 24.83	17.76
Stageman; Beltman; Steelman; Elevator Shaft; Bazooka, Boxes and Power Sander; Sprayman; Dipping...	\$ 26.35	17.76
Steeplejack.....	\$ 29.58	17.76

PAIN0203-001 04/01/2012

BARRY, BARTON, CEDAR, CHRISTIAN, DADE, DALLAS, DOUGLAS, GREENE, HICKORY, HOWELL, JASPER, LAWRENCE, MCDONALD, NEWTON, OZARK, POLK, ST. CLAIR, STONE, TANEY, VERNON, WEBSTER, and WRIGHT

COUNTIES

Rates Fringes

Painters:

Finisher.....	\$ 20.18	11.33
Painter.....	\$ 19.75	11.76
Sandblaster, High Man, Spray Man, Vinyl Hanger, Tool Operator.....	\$ 21.18	11.33

PAIN1185-008 04/01/2023

CAMDEN, CRAWFORD, DENT, LACLEDE, MARIES, MILLER, PHELPS,
PULASKI AND TEXAS COUNTIES

Rates Fringes

Painters:

Brush and Roller.....	\$ 31.83	15.13
Floor Work.....	\$ 32.83	15.13
Lead Abatement.....	\$ 32.83	15.13
Spray.....	\$ 32.83	15.13
Structural Steel, Sandblasting and All Tank Work.....	\$ 33.83	15.13
Taping, Paperhanging.....	\$ 32.83	15.13

PAIN1292-002 09/01/2022

BOLLINGER, BUTLER, CAPE GIRARDEAU, CARTER, DUNKLIN,
MISSISSIPPI, NEW MADRID, OREGON, PEMISCOT, PERRY, REYNOLDS,
RIPLEY, SCOTT, SHANNON, STODDARD and WAYNE COUNTIES

Rates Fringes

Painters:

Bridges, Stacks & Tanks.....	\$ 33.93	15.36
Brush & Roller.....	\$ 29.58	15.36
Spray & Abrasive Blasting; Waterblasting (over 5000 PSI).....	\$ 31.58	15.36

Height Rates (All Areas):

Over 60 ft. \$0.50 per hour.

Under 60 ft. \$0.25 per hour.

PAIN1292-003 09/01/2022

IRON, MADISON, ST. FRANCOIS, STE. GENEVIEVE and WASHINGTON
COUNTIES

Rates Fringes

Painters:

Bridges, Stacks & Tanks.....	\$ 33.93	15.36
Brush & Roller.....	\$ 29.58	15.36
Spray & Abrasive Blasting; Waterblasting (Over 5000 PSI).....	\$ 31.58	15.36

Height Rates (All Areas):
Over 60 ft. \$0.50 per hour
Under 60 ft. \$0.25 per hour.

PAIN2012-001 04/01/2023

ANDREW, ATCHISON, BUCHANAN, DE KALB, GENTRY, HOLT, NODAWAY & WORTH COUNTIES

	Rates	Fringes
Painters:		
Brush & Roller.....	\$ 34.22	19.13
Sandblaster.....	\$ 38.46	19.13
Steeplejack.....	\$ 42.03	19.13

PLAS0518-006 03/01/2023

BARRY, BARTON, CEDAR, CHRISTIAN, DADE, DALLAS, DOUGLAS, GREENE, HICKORY, JASPER, LACLEDE, LAWRENCE, MCDONALD, NEWTON, OZARK, POLK, ST. CLAIR, STONE, TANEY, VERNON, WEBSTER, AND WRIGHT COUNTIES

	Rates	Fringes
CEMENT MASON/CONCRETE FINISHER...	\$ 26.57	12.43

PLAS0518-007 04/01/2023

CASS (Richards-Gebaur AFB only), CLAY, JACKSON, PLATTE AND RAY COUNTIES

	Rates	Fringes
Cement Masons:.....	\$ 36.57	18.30

PLAS0518-011 04/01/2023

ANDREW, ATCHISON, BATES, BUCHANAN, CLINTON, DEKALB, GENTRY, HENRY, HOLT, JOHNSON, LAFAYETTE, NODAWAY & WORTH COUNTIES

	Rates	Fringes
CEMENT MASON/CONCRETE FINISHER...	\$ 36.03	20.50

PLAS0527-001 04/01/2023

	Rates	Fringes
CEMENT MASON		
FRANKLIN, LINCOLN AND WARREN COUNTIES.....	\$ 37.29	20.23
JEFFERSON, ST. CHARLES COUNTIES AND ST. LOUIS (City and County).....	\$ 38.46	20.13

PLAS0527-004 06/01/2023

CRAWFORD, DENT, IRON, MADISON, MARION, PHELPS, PIKE, PULASKI,

RALLS, REYNOLDS, ST. FRANCOIS, STE. GENEVIEVE, SHANNON, TEXAS, WASHINGTON COUNTIES

	Rates	Fringes
CEMENT MASON.....	\$ 32.00	19.72

PLAS0908-001 05/01/2023		

BOLLINGER, BUTLER, CAPE GIRARDEAU, CARTER, DUNKLIN, HOWELL, MISSISSIPPI, NEW MADRID, OREGON, PEMISCOT, PERRY, RIPLEY, SCOTT, STODDARD, AND WAYNE COUNTIES

	Rates	Fringes
CEMENT MASON.....	\$ 32.30	18.38

PLAS0908-005 05/01/2023		

BENTON, CALDWELL, CALLAWAY, CAMDEN, CARROLL, COLE, DAVIESS, GASCONADE, GRUNDY, HARRISON, LIVINGSTON, MACON, MARIES, MERCER, MILLER, MONTGOMERY, MORGAN, OSAGE, PETTIS & SALINE COUNTIES

	Rates	Fringes
CEMENT MASON.....	\$ 32.30	18.38

PLUM0008-003 06/01/2023		

CASS, CLAY, JACKSON, JOHNSON, AND PLATTE COUNTIES

	Rates	Fringes
Plumbers.....	\$ 54.28	23.79

PLUM0008-017 06/01/2023		

BATES, BENTON, CARROLL, HENRY, LAFAYETTE, MORGAN, PETTIS, RAY, ST. CLAIR, SALINE AND VERNON COUNTIES

	Rates	Fringes
Plumbers.....	\$ 54.28	23.79

PLUM0045-003 08/01/2023		

ANDREW, ATCHISON, BUCHANAN, CALDWELL, CLINTON, DAVIESS, DEKALB, GENTRY, HARRISON, HOLT, NODAWAY AND WORTH COUNTIES

	Rates	Fringes
Plumbers and Pipefitters.....	\$ 44.35	26.05

PLUM0178-003 11/01/2023		

BARRY, CEDAR, CHRISTIAN, DADE, DALLAS, DOUGLAS, GREENE, HICKORY, LACLEDE, LAWRENCE, POLK, STONE, TANEY, WEBSTER AND WRIGHT COUNTIES

	Rates	Fringes
Plumbers and Pipefitters.....	\$ 37.15	15.42

PLUM0178-006 11/01/2022

BARTON, JASPER, MCDONALD AND NEWTON COUNTIES

	Rates	Fringes
Plumbers and Pipefitters		
Projects \$750,000 & under...	\$ 32.78	15.32
Projects over \$750,000.....	\$ 35.75	15.32

PLUM0533-004 06/01/2023

BATES, BENTON, CARROLL, CASS, CLAY, HENRY, HICKORY, JACKSON, JOHNSON, LAFAYETTE, MORGAN, PETTIS, PLATTE, RAY, SALINE, ST. CLAIR AND VERNON COUNTIES

	Rates	Fringes
Pipefitters.....	\$ 53.56	24.70

PLUM0562-004 07/01/2023

ADAIR, AUDRAIN, BOLLINGER, BOONE, BUTLER, CALLAWAY, CAMDEN, CAPE GIRARDEAU, CARTER, CHARITON, CLARK, COLE, COOPER, CRAWFORD, DENT, DUNKLIN, FRANKLIN, GASCONADE, GRUNDY, HOWARD, HOWELL, IRON, JEFFERSON, KNOX, LEWIS, LINCOLN, LINN, LIVINGSTON, MACON, MADISON, MARIES, MARION, MERCER, MILLER, MISSISSIPPI, MONITEAU, MONROE, MONTGOMERY, NEW MADRID, OREGON, OSAGE, PEMISCOTT, PERRY, PHELPS, PIKE, PULASKI, PUTNAM, RALLS, RANDOLPH, REYNOLDS, RIPLEY, ST. CHARLES, ST. FRANCOIS, STE. GENEVIEVE, ST. LOUIS, SCHUYLER, SCOTLAND, SCOTT, SHANNON, SHELBY, STODDARD, SULLIVAN, TEXAS, WARREN, WASHINGTON, AND WAYNE COUNTIES.

	Rates	Fringes
Plumbers and Pipefitters		
Mechanical Contracts		
including all piping and		
temperature control work		
\$7.0 million & under.....	\$ 46.66	21.99
Mechanical Contracts		
including all piping and		
temperature control work		
over \$7.0 million.....	\$ 46.66	21.99

PLUM0562-016 07/01/2023

CAMDEN, COLE, CRAWFORD, FRANKLIN, JEFFERSON, MARIES, MILLER, MONITEAU, OSAGE, PHELPS, PULASKI, ST. CHARLES, ST. LOUIS (City and County), WARREN and WASHINGTON COUNTIES

	Rates	Fringes
Plumbers		
Mechanical Contracts		
including all piping and		
temperature control work		
\$7.0 million & under.....	\$ 46.66	21.99

Mechanical Contracts
 including all piping and
 temperature control work
 over \$7.0 million.....\$ 46.66 21.99

 TEAM0013-001 05/01/2023

	Rates	Fringes
Truck drivers (ADAIR, BUTLER, CLARK, DUNKIN, HOWELL, KNOX, LEWIS, OREGON, PUTNAM, RIPLEY, SCHUYLER AND SCOTLAND COUNTIES)		
GROUP 1.....	\$ 33.04	15.15
GROUP 2.....	\$ 33.19	15.15
GROUP 3.....	\$ 33.31	15.15
GROUP 4.....	\$ 33.20	15.15
Truck drivers (AUDRAIN, BOLLINGER, BOONE, CALLAWAY, CAPE GIRARDEAU, CARTER, COLE, CRAWFORD, DENT, GASCONADE, IRON, MACON, MADISON, MARIES, MARION, MILLER, MISSISSIPPI, MONROE, MONTGOMERY, NEW MADRID, OSAGE, PEMISCOT, PERRY, PHELPS, PIKE, PULASKI, RALLS, REYNOLDS, ST. FRANCOIS, STE. GENEVIEVE, SCOTT, SHANNON, SHELBY, STODDARD, TEXAS, WASHINGTON AND WAYNE COUNTIES)		
GROUP 1.....	\$ 33.77	15.05
GROUP 2.....	\$ 33.93	15.05
GROUP 3.....	\$ 33.92	15.05
GROUP 4.....	\$ 34.04	15.05
Truck drivers (FRANKLIN, JEFFERSON and ST. CHARLES COUNTIES)		
GROUP 1.....	\$ 36.13	15.15
GROUP 2.....	\$ 36.24	15.15
GROUP 3.....	\$ 36.28	15.15
GROUP 4.....	\$ 36.35	15.15
Truck drivers (LINCOLN and WARREN COUNTIES)		
GROUP 1.....	\$ 34.78	15.15
GROUP 2.....	\$ 34.89	15.15
GROUP 3.....	\$ 35.93	15.15
GROUP 4.....	\$ 35.00	15.15

TRUCK DRIVERS CLASSIFICATIONS:

GROUP 1: Flat Bed Trucks, Single Axle; Station Wagons;
 Pickup Trucks; Material Trucks, Single Axle; Tank Wagon,
 Single Axle

GROUP 2: Agitator and Transit Mix Trucks

GROUP 3: Flat Bed Trucks, Tandem Axle; Articulated Dump
 Trucks; Material Trucks, Tandem Axle; Tank Wagon, Tandem
 Axle

GROUP 4: Semi and/or Pole Trailers; Winch, Fork & Steel
 Trucks; Distributor Drivers and Operators; Tank Wagon,
 Semi-Trailer; Insley Wagons, Dumpsters, Half-Tracks,

Speedace, Euclids and other similar equipment; A-Frame and
Derrick Trucks; Float or Low Boy

TEAM0056-001 05/01/2020

Rates Fringes

Truck drivers (ANDREW,
BARTON, BATES, BENTON,
CALDWELL, CAMDEN, CARROLL,
CEDAR, CHARITON, CHRISTIAN,
CLINTON, COOPER, DADE,
DALLAS, DAVIESS, DEKALB,
DOUGLAS, GREENE, HENRY,
HICHKORY, HOWARD, JASPER,
LACLEDE, LAWRENCE, LINN,
LIVINGSTON, MONITEAU, MORGAN,
NEWTON, PETTIS, POLK,
RANDOLPH, ST. CLAIR, SALINE,
VERNON, WEBSTER AND WRIGHT
COUNTIES)

GROUP 1.....	\$ 31.37	14.25
GROUP 2.....	\$ 31.53	14.25
GROUP 3.....	\$ 31.52	14.25
GROUP 4.....	\$ 31.64	14.25

Truck drivers: (ATCHISON,
BARRY, GENTRY, GRUNDY,
HARRISON, HOLT, MCDONALD,
MERCER, NODAWAY, OZARK,
STONE, SULLIVAN, TANEY AND
WORTH COUNTIES)

GROUP 1.....	\$ 30.64	14.25
GROUP 2.....	\$ 30.80	14.25
GROUP 3.....	\$ 30.79	14.25
GROUP 4.....	\$ 30.91	14.25

Truck drivers; (BUCHANAN,
JOHNSON AND LAFAYETTE
COUNTIES)

GROUP 1.....	\$ 32.58	14.25
GROUP 2.....	\$ 32.69	14.25
GROUP 3.....	\$ 32.73	14.25
GROUP 4.....	\$ 32.80	14.25

TRUCK DRIVER CLASSIFICATIONS

GROUP 1: Flat bed trucks single axle; station wagons; pickup
trucks; material trucks single axle; tank wagons single
axle.

GROUP 2: Agitator and transit mix-trucks.

GROUP 3: Flat bed trucks tandem axle; articulated dump
trucks; material trucks tandem axle; tank wagons tandem
axle.

GROUP 4: Semi and/or pole trailers; winch, fork & steel
trucks; distributor drivers & operators; tank wagons semi-
trailer; insley wagons, dumpsters, half-tracks, speedace,
euclids & other similar equipment; A-frames and derrick
trucks; float or low boy.

TEAM0245-001 03/26/2012

BARRY, BARTON, CAMDEN, CEDAR, CHRISTIAN, DALLAS, DENT, DOUGLAS, GREENE, HICKORY, HOWELL, JASPER, LACLEDE, LAWRENCE, MCDONALD, MILLER, NEWTON, OZARK, PHELPS, POLK, PULASKI, SHANNON, STONE, TANEY, TEXAS, VERNON, WEBSTER AND WRIGHT COUNTIES

Rates Fringes

Truck drivers:

Traffic Control Service
Driver.....\$ 20.45 0.00

PAID HOLIDAYS: New Year's Day, Decoration Day, July 4th, Labor Day, Thanksgiving Day, Christmas Day, employee's birthday and 2 personal days.

TEAM0541-001 04/01/2023

CASS, CLAY, JACKSON, PLATTE AND RAY COUNTIES

Rates Fringes

Truck drivers:

GROUP 1.....\$ 35.31 17.55
GROUP 2.....\$ 34.74 17.55
GROUP 3.....\$ 34.22 17.55

TRUCK DRIVERS CLASSIFICATIONS

GROUP 1: Mechanics and Welders, Field; A-Frame Low Boy-Boom ruck Driver.

GROUP 2: Articulated Dump Truck; Insley Wagons: Dump Trucks, Excavating, 5 cu yds and over; Dumpsters; Half-Tracks: Speedace: Euclids & similar excavating equipment Material trucks, Tandem Two teams; Semi-Trailers; Winch trucks-Fork trucks; Distributor Drivers and Operators; Agitator and Transit Mix; Tank Wagon Drivers, Tandem or Semi; One Team; Station Wagons; Pickup Trucks; Material Trucks, Single Axle; Tank Wagon Drivers, Single Axle

GROUP 3: Oilers and Greasers - Field

TEAM0682-002 05/01/2023

ST LOUIS CITY AND COUNTY

Rates Fringes

Truck drivers:

GROUP 1.....\$ 34.37 8.44+a+b+c+d
GROUP 2.....\$ 34.37 8.44+a+b+c+d
GROUP 3.....\$ 34.37 8.44+a+b+c+d

- a. PENSION: 5/1/2012 - \$182.20 per week.
b. HAZMAT PREMIUM: If Hazmat certification on a job site is required by a state or federal agency or requested by project owner or by the employer, employees on that job site shall receive \$1.50 premium pay.

TRUCK DRIVERS CLASSIFICATIONS

GROUP 1 - Pick-up trucks; forklift, single axle; flatbed trucks; job site ambulance, and trucks or trailers of a water level capacity of 11.99 cu. yds. or less

GROUP 2 - Trucks or trailers of a water level capacity of 12.0 cu yds. up to 22.0 cu yds. including euclids, speedace and similar equipment of same capacity and compressors

GROUP 3 - Trucks or trailers of a water level capacity of 22.0 cu. yds & over including euclids, speedace & all floats, flatbed trailers, boom trucks, winch trucks, including small trailers, farm wagons tilt-top trailers, field offices, tool trailers, concrete pumps, concrete conveyors & gasoline tank trailers and truck mounted mobile concrete mixers

FOOTNOTE FOR TRUCK DRIVERS:

c. PAID HOLIDAYS: Christmas Day, Independence Day, Labor Day, Memorial Day, Veterans Day, New Years Day, Thanksgiving Day

d. PAID VACATION: 3 days paid vacation for 600 hours of service in any one contract year; 4 days paid vacation for 800 hours of service in any one contract year; 5 days paid vacation for 1,000 hours of service in any one contract year. When such an employee has completed 3 years of continuous employment with the same employer and then works the above required number of hours, he shall receive double the number of days of vacation specified above. When such an employee has completed 10 years of continuous employment with the same employer and then works the above required number of hours, he shall receive triple the number of days of vacation specified above. When such an employee has completed 15 years of continuous employment with the same employer and then works the above required number of hours, he shall receive 4 times the number of days of vacation specified above.

WELDERS - Receive rate prescribed for craft performing operation to which welding is incidental.

=====
Note: Executive Order (EO) 13706, Establishing Paid Sick Leave for Federal Contractors applies to all contracts subject to the Davis-Bacon Act for which the contract is awarded (and any solicitation was issued) on or after January 1, 2017. If this contract is covered by the EO, the contractor must provide employees with 1 hour of paid sick leave for every 30 hours they work, up to 56 hours of paid sick leave each year. Employees must be permitted to use paid sick leave for their own illness, injury or other health-related needs, including preventive care; to assist a family member (or person who is like family to the employee) who is ill, injured, or has other health-related needs, including preventive care; or for reasons resulting from, or to assist a family member (or person who is like family to the employee) who is a victim of, domestic violence, sexual assault, or stalking. Additional information on contractor requirements and worker protections under the EO is available at <https://www.dol.gov/agencies/whd/government-contracts>.

Unlisted classifications needed for work not included within the scope of the classifications listed may be added after award only as provided in the labor standards contract clauses (29CFR 5.5 (a) (1) (iii)).

The body of each wage determination lists the classification and wage rates that have been found to be prevailing for the cited type(s) of construction in the area covered by the wage determination. The classifications are listed in alphabetical order of ""identifiers"" that indicate whether the particular rate is a union rate (current union negotiated rate for local), a survey rate (weighted average rate) or a union average rate (weighted union average rate).

Union Rate Identifiers

A four letter classification abbreviation identifier enclosed in dotted lines beginning with characters other than ""SU"" or ""UAVG"" denotes that the union classification and rate were prevailing for that classification in the survey. Example: PLUM0198-005 07/01/2014. PLUM is an abbreviation identifier of the union which prevailed in the survey for this classification, which in this example would be Plumbers. 0198 indicates the local union number or district council number where applicable, i.e., Plumbers Local 0198. The next number, 005 in the example, is an internal number used in processing the wage determination. 07/01/2014 is the effective date of the most current negotiated rate, which in this example is July 1, 2014.

Union prevailing wage rates are updated to reflect all rate changes in the collective bargaining agreement (CBA) governing this classification and rate.

Survey Rate Identifiers

Classifications listed under the ""SU"" identifier indicate that no one rate prevailed for this classification in the survey and the published rate is derived by computing a weighted average rate based on all the rates reported in the survey for that classification. As this weighted average rate includes all rates reported in the survey, it may include both union and non-union rates. Example: SULA2012-007 5/13/2014. SU indicates the rates are survey rates based on a weighted average calculation of rates and are not majority rates. LA indicates the State of Louisiana. 2012 is the year of survey on which these classifications and rates are based. The next number, 007 in the example, is an internal number used in producing the wage determination. 5/13/2014 indicates the survey completion date for the classifications and rates under that identifier.

Survey wage rates are not updated and remain in effect until a new survey is conducted.

Union Average Rate Identifiers

Classification(s) listed under the UAVG identifier indicate that no single majority rate prevailed for those classifications; however, 100% of the data reported for the classifications was union data. EXAMPLE: UAVG-OH-0010 08/29/2014. UAVG indicates that the rate is a weighted union

average rate. OH indicates the state. The next number, 0010 in the example, is an internal number used in producing the wage determination. 08/29/2014 indicates the survey completion date for the classifications and rates under that identifier.

A UAVG rate will be updated once a year, usually in January of each year, to reflect a weighted average of the current negotiated/CBA rate of the union locals from which the rate is based.

WAGE DETERMINATION APPEALS PROCESS

1.) Has there been an initial decision in the matter? This can be:

- * an existing published wage determination
- * a survey underlying a wage determination
- * a Wage and Hour Division letter setting forth a position on a wage determination matter
- * a conformance (additional classification and rate) ruling

On survey related matters, initial contact, including requests for summaries of surveys, should be with the Wage and Hour National Office because National Office has responsibility for the Davis-Bacon survey program. If the response from this initial contact is not satisfactory, then the process described in 2.) and 3.) should be followed.

With regard to any other matter not yet ripe for the formal process described here, initial contact should be with the Branch of Construction Wage Determinations. Write to:

Branch of Construction Wage Determinations
Wage and Hour Division
U.S. Department of Labor
200 Constitution Avenue, N.W.
Washington, DC 20210

2.) If the answer to the question in 1.) is yes, then an interested party (those affected by the action) can request review and reconsideration from the Wage and Hour Administrator (See 29 CFR Part 1.8 and 29 CFR Part 7). Write to:

Wage and Hour Administrator
U.S. Department of Labor
200 Constitution Avenue, N.W.
Washington, DC 20210

The request should be accompanied by a full statement of the interested party's position and by any information (wage payment data, project description, area practice material, etc.) that the requestor considers relevant to the issue.

3.) If the decision of the Administrator is not favorable, an interested party may appeal directly to the Administrative Review Board (formerly the Wage Appeals Board). Write to:

Administrative Review Board
U.S. Department of Labor
200 Constitution Avenue, N.W.
Washington, DC 20210

4.) All decisions by the Administrative Review Board are final.

=====

END OF GENERAL DECISION"

WATER DISTRIBUTION SYSTEM JOB SPECIAL PROVISION

1. GENERAL

The work covered by this Section of the specifications, shall consist of furnishing all previously specified materials with all necessary equipment, machinery, tools, and labor, and performing all work required to install and/or construct the water system extensions or changes with all connections and appurtenances as required; in accordance with all directives or modifications and these specifications, all to be complete, in place, accepted, and ready for use.

Materials for use at any location in the water distribution system (extensions or existing) shall meet the requirements as set forth in the following Articles under this Section.

2. MATERIALS

A. PIPE, PIPE JOINTS AND FITTINGS

Ductile iron Pipe, Joints & Fittings: Pipe for use under this heading shall consist of durable, solid, ductile iron materials with the matrix being predominately ferrite. This material shall meet the following minimum physical strength requirements of; 60,000 psi tensile, 42,000 psi yield, and ten (10) percent maximum elongation. Each piece of pipe shall have the; weight, thickness, class manufacturer's mark, the year of manufacture, and the letters DI or word "DUCTILE" clearly stamped on the pipe. The pipe materials and construction shall be in accordance with all the requirements of A.S.A. Standard A21.51 (A.W.W.A. C-151). Minimum thickness class shall be Class 52 (Class 53 for flanged pipe). The pipe may be furnished with mechanical, push on, or flange joint ends as required.

Mechanical Joint Pipe & Fittings: Pipe and fittings of this joint type shall be furnished complete with all glands, gaskets, tee head bolts, hex nuts, etc., all properly sized and manufactured for the required pipe and fitting sizes. All fittings and bends shall be constructed of cast or ductile iron. Materials for this service shall consist of durable, solid, ductile iron meeting the minimum physical requirements of 18,000 psi tensile strength and 40,000 psi modulus of rupture. Fittings and bend items shall be designed and tested to permit a minimum working pressure of 250 psi prior to being shipped from the factory. All mechanical joint fittings, bends, and joint accessory materials shall conform to A.S.A. Standard A 2 1.1 0 and A 2 1.1 1. Joint restraint for mechanical joint pipe and fittings shall be the MJ Field LOK Gasket or approved equal. The restraint system shall be completely integral to the gasket, requiring only standard mechanical joint assembly techniques.

Slip Joint Pipe & Fittings: Slip joint pipe shall be made of ductile iron as previously specified. The plain end of the pipe shall be tapered to permit easy assembly. The pipe joint gasket shall meet all applicable requirements of A.S.A. Standard A 21.1 0 with joints in accordance with Section 11-2.3 of A.S.A. Standard A 21.1 1. Fittings and bends for use with slip joint piping shall be mechanical joint as previously specified.

The pipe and fittings shall be cement-lined and seal-coated in conformance with A.S.A. Standard A21.4 (A.W.W.A. C-104).

B. RIGID PLASTIC PIPE, JOINTS & FITTINGS

C900 PVC WATER MAINS. Water mains may be AWWA conforming C900 DR 18

Class 235. Pipe must bear the seal of approval of the National Sanitation Foundation. Net laying lengths must be 20 feet. Joints shall be integral bell position joints with single rubber gasket, making a pressure tight seal.

Slip Joint Pipe: All pipe shall be joined by means of a rubber ring slip joint. Cement weld or glued joints will not be permitted. The slip joint may be formed by either a bell joint or a double ring coupling. The bell joint where used, shall be an integral and homogenous part of the pipe formed by extrusion, with a ring groove for seating the rubber ring gasket. The rubber ring gasket shall be partially split or perforated to permit expansion and contraction with respective increased or decreased pressure in the main. The double ring coupling shall be extruded from pipe materials as previously specified. The coupling interior shall be machined for two square-bottom gaskets and a center tapered stop. The double ring coupling shall be used with plain end pipe on which all ends are tapered to permit pushing the pipe into the coupling. The rubber ring gasket to be used with this coupling shall have a squared seating edge for placement in the coupling grooves. The rubber ring gasket shall also be partially split or perforated to permit expansion and contraction with main pressure changes.

Markings: Pipe markings shall include the following, marked continuously down the length:

1. Manufacturer's name.
2. Nominal Size.
3. Class Pressure Rating.
4. Dimension Ratio Number.
5. PVC 1120.
6. NSF Logo.
7. Identification Code.

Lubrication: Lubrication shall be water soluble, non-toxic, be non-objectionable in taste and odor imparted to the fluid, be non-supporting of bacteria growth and have no deteriorating effect on the PVC or rubber gaskets.

Pipe Fittings: Branch, bend, transition, or cap type fittings to be used with rigid plastic shall be mechanical joint ductile iron as previously specified. The fitting item shall be furnished with and include all; bolts, glands, transition gasket, etc., as required to fully make up the fitting connection joints. All mechanical joints shall include restraints. Flange fittings shall only be permitted on the run connecting directly to a valve such as at a fire hydrant.

C. VALVES AND VALVE BOXES

All gate valves shall be non-rising stem, ductile-iron body and wedge, bronze trim and stem, resilient seat gate valves conforming to AWWA C509, unless otherwise indicated. The disc shall have a resilient rubber seat ring mounted securely with stainless steel, screws. All internal parts shall be epoxy coated. The valve stem seal shall be double "O"-ring and shall contain an anti-friction washer. The valve shall be Series 2500 Resilient Wedge Gate Valve as supplied by American Flow Control. All valves shall be rated for 250 psig.

Valve ends shall be compatible with the pipe in which they are installed. Tapping valves shall be flanged by mechanical joint and shall be compatible with the specified tapping sleeve.

All valves shall open left (counterclockwise) and have an operating nut capable of being turned by a standard gate valve key for buried valves and a handwheel for exposed valves.

Each buried valve shall have a cast-iron (bituminous coated) valve box. Valve box shall be Tyler Pipe 564-S, or approved equal.

All valve mechanical joints shall include restraints.

D. TAPPING SLEEVE AND VALVE

Tapping Sleeves shall be Smith Blair 665 or City approved equal and 225 psi working pressure and flange outlet. Size as shown on plans.

E. CONCRETE FOR THRUST BLOCKING AND PIPE ENCASEMENT

Concrete to be used for thrust blocking the various bends, tees, valves, fire hydrants, etc. shall consist of ingredients designed to produce a mixture having a 3,500-psi compressive strength at 28 days curing time. The mix shall be as "dry" as possible using only sufficient water to permit mixing and placement. Excessive water will not be permitted. Cement for use shall be the "high early" type to provide initial set as soon as possible. Concrete may be placed and covered with earth fill to prevent freezing during periods of cold weather. However, frozen ingredients will not be permitted for use. All concrete used and placed for this purpose shall be given at least three (3) days curing time before being placed under stress. Installation shall be in strict accordance with the applicable Articles under the following Section of these specifications.

Concrete for pipe encasement shall be of similar mix and design. Placement of the concrete shall be performed in such a manner so as to insure provision of a bed or cradle under the entire pipe length.

Where joints are to be encased, the piping shall be tested prior to concrete placement to maintain a pressure 50 percent greater than normal working pressure for a period of 4 hours. The Contractor shall provide all necessary equipment for conducting the pressure test as directed by the City. All necessary precautions shall be taken to prevent flotation of the piping during or following placement of the encasement materials.

F. PIPE BEDDING

Materials to be used for this purpose shall consist of 1-inch minus, durable stone. Stone used for this purpose shall consist of materials passing only 1-inch sieve to dust.

G. WATER MAIN LOCATOR WIRE

Water main locator wire shall be installed with all water main, fittings, and valve installation. The material to be installed for this purpose shall be Copperhead copper-clad steel 12-AWG High Strength, high carbon with minimum 450 lb. break load, minimum 30 mil HDPE insulation or City approved equal.

Splices: The splices shall be made inside valve boxes, when possible. Where required, due to roll termination or necessary contact location, the locator wire shall be spliced using splices provided by the manufacturer of the splice. The connector opening shall be sealed using a P.V.C. joint sealant material to prevent moisture entrance. After splicing and sealing the connection, the splice location shall be loosely knotted to

prevent stress on the connector joint.

Wire Contact: In order to make use of the wire for water main location purposes, a splice point shall be placed adjacent to a valve box location. The wire shall be brought to the ground surface at these locations so a power source can be connected. The wire shall run outside up along the side of the valve box and a hole drilled through the valve box near the top with the wires neatly tucked into the valve box. The splice connector shall be left exposed at the top of the valve box at the wire contact locations. Wire contact points shall be provided at no more than 1,000-foot intervals.

Grounding: Tracer wire shall be grounded with 1.5 lb magnesium drive rod at all dead-end points.

Water main locator wire installation shall be in accordance with applicable Articles of these specifications.

H. CONNECTIONS TO PRESENT SYSTEM

Materials to be used for connections to the present water distribution system shall be in accordance with the preceding Articles as applicable, under this Section of these specifications. Installation, testing and sterilization of all items shall be in strict accordance with the following Section of these specifications. Under all circumstances, extreme care must be exercised when connecting to the present system. Foreign materials of whatever nature, must not be permitted to enter the system. All direct connection fittings and valves shall be thoroughly rinsed or washed with a chlorine solution just prior to installation and connection. The chlorine solution to be used shall be mixed as stated in the following Section of the specifications.

The Contractor shall notify the City when system shut-down is required so that proper notification to those affected by the shut-down can be provided. Where system segment shut-down is required, the actual shut-down is not to be done until all connection materials, equipment, and personnel are at the site, and the existing system point of connection has been exposed, thoroughly cleaned, and prepared for immediate installation of the connection materials. All personnel shall be thoroughly instructed as to the procedure to be followed and ready for work. All connections are then to be made in an efficient manner requiring the least amount of time and maximum amount of care.

I. FIRE HYDRANTS

Fire and flush hydrants permitted for use on all water system mains shall be the American Flow Control "American Darling" B-84-B. Each hydrant shall be of the traffic model type and manufactured to withstand a working pressure of 250 psi in full compliance with the A.W.W.A. standard specifications C-502 of the latest revision. Hydrants shall be three way with a 5-1/4" pumper nozzle and 2 hose nozzles. All hydrants shall be "yellow" in color excepting the bonnet which shall be "red".

Auxiliary Valves: Fire hydrants are to be installed with auxiliary valves. Valves to be used for this purpose shall meet the requirements as stated in these specifications. If the auxiliary valve is not directly connected to the main tee branch and hydrant, steel rods shall be used to secure the connection. Each valve shall be furnished with a valve box and all joint accessories as required.

All fire hydrants, auxiliary valves shall be furnished and installed in accordance with the plan details, the detail notations, and applicable Articles of these specifications.

J. WATER SERVICE PIPING

High Density Polyethylene (HDPE) Tubing 2 Inches and smaller. AWWA C901, PE3408, IDR 7, Class 200.

Joints (excluding joints on pre-punched "meter setters") shall be either flared, compression, per City specifications.

Saddles shall be Ford model 570 XX03, or approved equal.

Corp Stop shall be Ford Model F1000-3, or approved equal.

Pack Joint Coupling to be Ford Model C44-33, or approved equal.

3. INSTALLATION

A. MDNR REQUIREMENTS:

Contractor shall install mains in accordance with Chapter 8 of "Minimum Design Standards for Missouri Community Water System" published by MoDNR Public Drinking Water branch effective on December 10, 2013.

B. SITE AND WORK PREPARATION

Prior to starting the various water main route installations, connections, and/or changes as required, the Contractor shall notify the City a minimum of twenty-four (24) hours prior to the start of construction. After so doing, the Contractor shall clear the route of all trees, shrubs, and other objects or materials, which may directly interfere with the construction. All vegetation shall be disposed of off-site or by other means as approved by the Engineer. All other utility companies or organizations shall be notified for location of their respective facilities prior to starting any work. All trees, shrubs, bushes, etc., which will not interfere with the construction shall be protected from damage. Work preparations shall include having all necessary material items, equipment, and an adequate labor force at the site in working condition, and completely instructed and prepared to perform the work to completion as required.

C. DRAINAGE

The Contractor shall control the grading in the vicinity of the pipe trenches so that the surface of the ground will be properly sloped to prevent water from running into the excavated areas. Any water or other liquid wastes which accumulate in the excavated areas shall be promptly removed.

D. TRENCH EXCAVATION

General: The Contractor shall perform all excavation necessary for or incidental to the proper installation and construction of the work shown and detailed on the drawings, or as directed by the City. Excavation shall include the removal of trees, shrubs, paving, and undesirable materials. Excavation shall be done along the lines as indicated on the plans and shall be continuous without improper bends or kinks. Trenches shall be of sufficient width to provide a working space on each side of the materials being installed. During excavation, materials to be used for backfill shall be stock piled, in an orderly manner, a sufficient distance from the edge of the excavation to avoid overloading which

might cause slides or cave-ins, and in such manner so as not to interfere with public travel whenever possible. The Contractor shall provide all barricades, lights, temporary crossing, warning signs, etc., that may be necessary to protect the public and the work from injury or damage.

Depth: Trenches for water main and appurtenances shall be excavated to a sufficient depth to obtain a minimum of forty-two (42) inches of cover over the top of the pipe, except as otherwise required to make taps and connections to existing mains. All excavation shall be made so as to provide a continuous bearing for the barrel of the pipe. Holes of sufficient size shall be excavated to permit ample room for making joints. The bottom of trenches shall be free from rocks, clods, debris, and all other unsuitable materials, and shall consist of properly shaped earth, or tamped granular material as specified in the previous Section of these specifications. The Contractor shall take care not to excavate below grade except to remove undesirable material, or as directed by the City.

Rock Excavation: Where rock is encountered in the trenching operation, the excavation shall be carried to a depth of four (4) inches below the pipe bottom depth assuming proper cover as specified under the preceding paragraph. See the Section 2300-Earthwork.

1. When solid rock is encountered, the Contractor shall not refill any trench until told to do so by the City. Excess materials resulting from the rock excavations shall be spread over or adjacent to the trench area where acceptable, or shall be picked up and removed from the site for disposal at a suitable location. It may also be necessary to place a thin layer of earth over the rock backfill areas. This may be hauled in from a stockpile location. This earth layer must be of sufficient depth to support the growth of vegetation. All loose rock and debris shall be thoroughly cleaned up and disposed of. The excavated areas shall be left in a neat, clean, acceptable condition.

E. HANDLING OF MATERIALS

All pipe, fittings, valves, and other accessories, shall be unloaded, stored, rehandled, and installed by methods in such a manner as to ensure their final location in a sound and undamaged condition, conforming in all respects to specified requirements. Under no circumstances shall pipe, fittings, valves, or other accessories, be dropped to the ground, or otherwise subjected to possible damage from impact or shock. Such materials shall be loaded by lifting with machine or hoist, or by skidding. Pipe handled on skidways shall not be skidded or rolled against other pipe.

Under all circumstances, all materials for use shall be handled in a workman-like manner, using the necessary manpower and equipment to perform the task in accordance with the manufacturer's recommendations.

Protection of Materials, Coatings, and/or Linings: All materials shall be handled in such manner that neither the coatings or the linings are damaged. Hooks for insertion into the ends of the pipes, fittings, valves, and other accessories, shall have broad, well-padded contact surfaces, and shall be of such design and size that uniform support will be provided. Under most circumstances, damage to outside coatings are repairable, and the necessary repairs shall be properly made prior to installation. Damage to interior linings is not considered repairable, and therefore, the damaged item shall be replaced at the Contractor's expense.

Handling Materials into Trench: Proper equipment, tools, facilities, and methods satisfactory to the City, shall be provided and used by the Contractor for the safe handling, of all materials. Fittings, valves, and other accessories shall be carefully lowered into the trench or excavation, piece by piece to protect coatings and linings. Under no circumstances shall any materials be dropped or dumped into the trench.

F. PIPE LAYING

Laying of the pipe shall commence immediately after the excavation is started, and the Contractor shall use every possible means to keep the completed pipe installation closely behind the trenching. The City may stop the trenching if it appears that the trench is open too far in advance of the pipe laying operation. The Contractor may lay pipe in the best manner adapted to securing speed and good results.

Pipe Joints: The Contractor shall have the necessary equipment and tools available for making the joints for the specific materials being used. In accordance with applicable items under the previous Section of these specifications, acceptable joints for the various pipe line and fitting materials are listed as follows:

1. Ductile Iron Pipe: Ring or fluid-tite joint with mechanical joint for fittings, valves, and adapters.
2. P.V.C. Pipe: Ring-tite joint with necessary transition gaskets for connection to mechanical joint fittings, valves, and adapters.

Pipe Joint Adapters: The Contractor shall provide the necessary adapters for all connection changes from ring-tite, slip, or mechanical joint to flanged joint as and where required. All pipe spigot ends shall be visibly marked to fully "make-up" the joint. With exception of field cut pipe, all "make-up" marks shall be placed on the pipe at the factory. Field cut pipe shall be marked for full joint depth prior to insertion.

Pipe Cutting: Cutting of pipe for closure pieces with installation of valves or fittings, or for any other reason, shall be done in a neat and workman-like manner without damage to the pipe or linings. The cutting operation shall leave a smooth cut end at right angles to the longitudinal axis of the pipe. The exterior surface of the cut end shall be beveled, and the interior surface shall be reamed or filed free of all rough edges and protrusions. All pipe cutting shall be done by saw or mechanical pipe cutters of an approved type. Upon completion of the cutting and trimming operation, the pipe end or ends shall be marked for "make-up" depth. Prior to insertion, the pipe shall be thoroughly cleaned of all foreign materials, including filing and cutting debris.

Pipe Alignment: Pipe lines intended to be straight shall be laid straight. Deflections from a straight line shall not exceed the manufacturer's recommendations for joint deflections. Pipe shall be deflected at the joints only. Pipe barrel shall not be deflected. Should the planned or specified alignment require deflections in excess of the maximum recommended for the type of pipe being installed, when using a standard pipe length within the limits of available space, then either shorter pipe sections, or additional bends shall be installed.

Thrust Blocking: All mechanical or push-on (ring-tite) joint water main and connection installations, shall be thrust blocked for all bends of 11-¼ degree or more. Thrust blocking shall be performed at areas where water main changes direction. All bends, tees, crosses, valves, tapping sleeve, and fire hydrant locations shall be thrust blocked in accordance with City requirements. Bearing areas are determined on the basis of

bearing against solid undisturbed earth. Concrete to be used for this purpose shall be designed for compressive strength as described in the previous Section of these specifications. All joint and fitting bolts shall remain accessible. Forming for thrust blocks to obtain the necessary bearing area shall be provided as required. All accessible form materials shall be removed from the trench prior to backfill.

SQUARE FEET OF THRUST BLOCK AREA REQUIRED				
Pipe Size	Dead End Tee Or In-Line Valve	90° Elbow	45° Elbow	22-1/2° Elbow
2"	Min.	Min.	Min.	Min.
4"	Min.	Min.	Min.	Min.
6"	Min.	Min.	Min.	Min.
8"	2'3" X 2'3"	2'8" X 2'8"	Min.	Min.
10"	2'10" X 2'10"	3'6" X 3'6"	2'6" X 2'6"	Min.
MINIMUM THRUST BLOCK BEARING TO BE 2 SQ. FT.				

Existing Utilities: Existing utilities shall be protected during the construction period. Where necessary, the existing utility shall be removed or temporarily relocated, and replaced upon completion of that phase of the work creating this requirement. Under all circumstances, the utility involved and the parties being affected by the disrupted service shall be notified in advance of the proposed operation. All changes and work shall be subject to the approval and acceptance of the utility involved and the City.

Quality: Damaged or unsound pipe, fittings, and accessories of whatever nature shall be rejected and removed from the work. All joints shall be made as previously specified. Each piece of pipe and all fittings, valves, etc., shall be checked and cleared of debris prior to being put in place. All gaskets shall be checked and cleaned of oil, grease, dirt, etc., before being inserted. All bolted joints shall be rechecked for operation and bolt tightness prior to installation. All open ends of pipe, fittings, etc., shall be carefully plugged or sealed at the end of each day's work to prevent entrance of animals, water, and other foreign matter. All excavation shall be made to neat line and grade. All personnel involved in any way with the work must be made aware of the fact that the work shall result in a first-class, professional job.

Water Mains Near Sewers:

1. Whenever possible, a water main shall be laid at least ten feet horizontally from any sanitary sewer, storm sewer or manhole. When local conditions prevent a lateral separation of ten feet, a water main may be laid closer than ten feet or (or in the same trench as) a sanitary or storm sewer, provided that the water main is laid in a separate trench, or on an undisturbed earth shelf located on one side of the sewer at such an elevation that the bottom of the water main is at least 18 inches above the top of the sewer. When it is impossible to obtain proper horizontal and vertical separation as stipulated above, both the water main and sewer must be constructed of mechanical, slip-on, or pre-stressed concrete cylinder pipe, and should be pressure-tested to assure water-tightness before backfilling.
2. Whenever water main must cross sanitary sewers, house sewers, or storm drains, the water main shall be laid at such an elevation that the bottom of the

water main is 18 inches above the top of the drain or sewer. A full length of water main pipe shall be centered over the sewer line to be crossed so that the joints will be equally distant from the sewer line to be crossed so that the joints will be equally distant from the sewer and as remote therefrom as possible. This vertical separation shall be maintained for that portion of the water main located within ten feet horizontally, of any sewer or drain it crosses.

3. Where conditions prevent the minimum vertical separation set forth above from being maintained, or when it is necessary for the water main to pass under a sewer or drain, the water main shall be laid with mechanical joint ductile iron pipe and the ductile iron pipe shall extend off each side of the crossing to a distance from the sewer of at least ten (10) feet. In making such a crossing, a full length of water main pipe must be centered over or under the sewer to be crossed, so that the joints will be equal-distant from the sewer and as remote therefrom as possible. The sewer line must also be constructed of ductile iron pipe with mechanical joints until the normal distance from the sewer line to the water main is at least ten feet. Where a water main must cross under a sewer, a vertical separation of 18 inches between the bottom of the sewer and the top of the water main shall be maintained, with adequate support, especially for the larger sized sewer line to prevent them from settling on and breaking the water main. The sewer shall be constructed of ductile iron pipe for a distance of ten feet on either side of the crossing, or other suitable protection as approved by the DNR Clean Water Commission shall be provided. Where these conditions cannot be met, the DNR Clean Water Commission shall be consulted as to the precautions to be taken to protect the public water supply. No water pipe shall pass through, or come into contact with, any part of the sewer or sewer manhole.

G. WATER MAIN LOCATOR WIRE INSTALLATION

The Contractor shall furnish all materials and install the water main locator wire as specified under the previous Section of these specifications. The locator wire shall be placed on top of the water main at the bottom of the trench or wrapped around the water main. The wire shall be brought up alongside of a valve box. The wire shall be spliced at these locations using a standard plastic or rubberized wire connector. This will permit placing a power source on the wire for both directions in order to use same for locating the water main. The wire shall be wired to the valve box or post to retain its location. Where intermediate splices are required, the wire connector opening shall be sealed using a P.V.C. joint sealant material to prevent moisture from entering the connection. The wire shall be loosely knotted at each splice location to prevent direct stress on the connection. The wire shall be laid slack in the trench so same will not be subject tensile stress as the trench is being backfilled.

H. VALVE INSTALLATION

Prior to installation, all valves shall be checked for bolt tightness and operation. All foreign matter, dirt, and debris, shall be removed from inside the valve body. The valve gate and guide shall be cleaned free of grease and dirt. After thoroughly cleaning and checking the valve for operation, the valve gate shall be closed, and the valve shall be installed in place. Following placement and connection to both sides of the valve, excavation for the valve bearing thrust block shall be made. The thrust block shall then be poured of concrete, in accordance with the previous Section of these specifications. The valve holding clamps, No. 4 reinforcing bars, shall then be placed over the valve with embedment in the concrete thrust block.

Following initial set of the concrete, the valve box as specified under the previous Section of these specifications shall be placed over the valve body. The valve box shall be set plumb and earth shall be thoroughly tamped around the box to maintain the plumb position. The top of the valve box shall be adjusted for height to the level of the adjacent pavement if in a paved area, or shall be adjusted to stand four (4) inches above ground level, if located in an unpaved area. The lid or cover shall then be placed on the valve box. The valve box may require vertical adjustment from time to time as trench settling occurs. It is intended that upon final project completion, all valve boxes shall be left in a vertical plumb, usable position.

I. WORK ADJACENT TO-AND/OR CROSSING STATE OR COUNTY HIGHWAYS

General: All work to be performed within the right-of-way limits of the State and/or County Highways shall be performed in strict accordance with the Highway Department requirements. The Contractor shall obtain the necessary permits for all work prior to starting any construction. All permits must be displayed as required. The Contractor shall comply with all requirements such as; signals, flagmen, and watchmen; performance of work in such a manner so as not to interfere with traffic, highway entrances, highway maintenance, highway drainage, etc., and methods of placing materials, backfill compaction, and all such other requirements, which may differ from or may be in addition to those specified for work other than that within the highway right-of-way limits.

Highway Crossings: Highway crossings shall be constructed in accordance with all permit requirements. The Contractor will be held responsible for any and all expense incurred by the Highway Department in protecting the highway while construction is in progress, or as a result of said construction. The Contractor will also be held responsible for all damages to the highway due to operations during construction of the crossings including replacement of damaged pavement. Encasement shall extend from ditch line to ditch line, toe of slope to toe of slope.

Boring or Jacking: The crossing shall be machine bored with simultaneous installation of the encasement. Boring without the concurrent installation of the encasement tube will not be permitted. All joints of the encasement tube shall be welded as specified and the encasement tube shall extend to the required dimensions.

Open Trench Encasement: Water main encasement may be placed in open trench when allowed or permitted. Encasement shall be installed to grade as shown on the plan profile sections. It is recommended that the cut installations be coordinated with the road construction to rough sub-grade. The entire encasement length shall be excavated to sub-grade. The encasement pipe shall then be placed over 4 to 6 inches of 1-inch minus stone. Following placement, the entire trench shall be backfilled with 1-inch minus stone to the road sub-grade level or to the top of the trench.

Backfill: Following completion of the machine bored crossing, all bore pit or other required excavation shall be suitably backfilled to grade. All debris, of whatever nature, shall be picked up and removed from the site. After clean-up, the disturbed area shall be smoothed to grade, seeded, and covered with straw. The entire work area shall be left in an orderly and acceptable condition.

J. TESTING WATER LINES

All newly laid water lines shall be tested prior to flushing and sterilization. Trenches may be backfilled as the pipe and accessories are installed, or where practicable and at the option of the Contractor. Trenches over the joint locations may be left open for visual

inspection during tests. Prior to making tests, all air shall be expelled from the lines. If hydrants or blow-offs are not available, suitable taps shall be provided by the Contractor for this purpose at or near the end points of the installation.

Hydrostatic Tests: A two (2) hour test shall be made on each segment of the water lines between end points at a test pressure of at least 50% in excess of normal maximum operating pressure, not to exceed 200 psi. The test pressure shall be determined by the City and suitable gauges for checking same shall be supplied and connected by the Contractor. A gate valve or pressure relief valve shall be supplied and connected by the Contractor. A gate valve or pressure relief fitting shall be placed at each end of the segment being tested unless otherwise directed.

1. Any leaks evident at the surface shall be uncovered, repaired, and/or replaced. All leaking joints shall be tightened, or remade, or replaced, and re-tested. All pipe, fittings, valves, or other accessories found defective under this test shall be removed and replaced at the Contractor's expense.

Leakage Test: In the event that the pressure test indicates leakage, a leakage test shall be conducted as follows:

1. The Contractor shall furnish the gauge and measuring device for the leakage test, as well as the pump, pipe, connections and all other necessary apparatus, and shall furnish all necessary labor to conduct the test. The duration of each leakage test shall be one hour, and during the test, the piping shall be subjected to a hydrostatic pressure of 1.5 times the working pressure or rated pressure of the pipe, whichever of is greater. No pipe installation will be accepted until the leakage is less than ten (10) gallons per mile of pipe per inch diameter per 24 hours. Should any tests of pipe laid disclose leakage greater than that specified, the Contractor shall, at his own expense, locate and repair the defective joints until the leakage is within the specified allowance.

K. FLUSHING AND STERILIZING WATER LINES

After an acceptable hydrostatic test, the lines shall again be flushed. After flushing the lines, the pressure valve shall be closed, and enough water drained from the segment to permit replacement of a chlorine solution. The chlorine solution shall consist of a powdered chlorine compound such as H.T.H. (calcium hypochlorite 65% available chlorine) thoroughly mixed with water. The chlorine solution shall be poured into the upstream test connection point. The amount of the chlorine compound to be used shall be determined by the City if the Contractor so desires. The chlorine solution shall yield 50 p.p.m. available chlorine. After pouring the required amount of solution into the water line segment, the connection shall be plugged, and the pressure valve opened. Water shall be flushed through the line until chlorine odor is detected at the opposite end of the installation. At this time, the pressure valve shall be closed and the segment shall be allowed to stand for a period of 24 hours.

Following the 24-hour period, a chlorine residual level of a minimum of 10 p.p.m. must remain in the segment. If an acceptable residual level is determined, the pressure valve shall again be opened and the segment flushed until all traces of chlorine over and above normal line levels have been eliminated.

Should a leak occur during the sterilization procedure, it will be repaired and the sterilization and flushing will be repeated.

Upon successful completion of the testing and sterilization of each water main segment, and prior to placing same in service, the Contractor shall collect and submit standard bacteriological samples for analysis, to a State of Missouri certified laboratory. The collection of the sample must be witnessed by the City. Upon receipt of satisfactory test results, the water main segment may be placed in permanent service. Should the initial treatment fail to result in the condition specified in the preceding paragraph, the sterilization procedure shall be repeated until such results are obtained.

The following tables are provided for reference purposes. This table shows the amount of chlorine needed to maintain 50 p.p.m. chlorine.

Product	Amount of Compound	Quantity of Water to Add to Make 1% Solution
High Test Calcium Hypo-Chlorite (65-70% Chlorine, HTH Parachloron, etc.)	1 lb.	7.5 gal.
Chlorinated Lime (32-35% Chlorine)	2 lbs.	7.5 gal.
Liquid Laundry Bleach (Purex or Chlorox)	1 gal.	4.25 gal.

Pipe Size (in)	Volume of 100 ft. Length (gal)	Amount Required to Give 50 ppm Chlorine	
		100% Chlorine (lb)	1% Chlorine/Water (gal)
2	16.4	0.0034	1/12
4	65.3	0.0135	1/3
6	146.5	0.0305	3/4
8	261.0	0.054	1 1/3
10	408.0	0.085	2
12	588.7	0.123	3

L. TRENCH BACKFILL

After placing the piping in the trench, the Contractor shall backfill under and around the pipe simultaneously filling and tamping on both sides with sufficient earth to firmly hold the pipe in position. Extreme care must be exercised with the backfill operations to insure that no sizable stones or rocks come into contact with the pipe surfaces. After carefully placing and tamping the initial backfill in place to at least six (6) inches over the top of the pipe barrel, the remaining materials may be pushed into the trench. No boulders, broken pavement, or large pieces of blasted rock shall be used in the trench backfill. Any trench improperly bedded or backfilled shall be excavated, examined, and replaced at the Contractor's expense. All non-usable materials shall be picked up and removed from the site to an acceptable disposal location. Upon completion of the initial backfill, the backfill surface shall be either "jetted" with water or neatly mounded to allow for settlement. As the work progresses and settlement occurs, the trenching surface shall continue to be graded and shaped so as to secure a final condition where no further settlement shall occur.

In areas where pavement or permanent surfacing is removed and is to be replaced, the entire backfill shall be made using 1-inch minus stone in accordance with the previous Section of these specifications.

Initial clean-up, in accordance with this Section of these specifications shall occur as the trench backfill operation proceeds. Before final acceptance of the work is made, the Contractor shall travel the lines with the City, and any settlement or unsightly areas shall be repaired or corrected as directed. Upon acceptance, the Contractor shall proceed with the final clean-up, grading, and seeding operation, in accordance with this Section of these specifications.

M. FIRE HYDRANT AND AUXILIARY VALVE INSTALLATION

The fire hydrants, valves, and all connection items shall be furnished and installed by the Contractor. All materials used for this purpose shall be as specified under the previous Section of these specifications. The installation shall include all; excavation as required, installation of the water main tee fitting, auxiliary valve, connection pipe, hydrant, gravel fill, thrust or kick block, backfill, and surface replacement as required. The fire hydrants shall be installed to the proper "bury" depth, to stand in an exactly "plumb" position. Hydrant extension pieces may be used to adjust to proper grade as required. Clean gravel fill as specified and detailed, shall be placed to the proper depth and dimension to provide the necessary "weep" volume for water contained in the hydrant barrel after the hydrant is shut off. Care must be exercised when pouring the hydrant thrust or kick block, to assure that cement paste does not plug or block the hydrant weep hole or the gravel fill under and around the weep hole.

The earth backfill shall be hand tamped around the hydrant base and barrel to assure the plumb position. The hydrants may be braced or wired in place until sufficient settlement has occurred to retain the plumb position. Upon completion, all bracing and debris shall be removed from the site. Each site shall then be thoroughly cleaned-up and restored equal to or better than its original condition. All installation sites shall be left in a neat, clean, acceptable condition.

N. WATER SERVICE PIPING INSTALLATION

Prepare foundation for buried water service piping as follows:

1. Grade trench bottom to provide a smooth, firm, stable, and rock-free foundation throughout the length of the piping.
2. Remove unstable, soft, and unsuitable materials at the surface upon which pipes are to be laid and backfill with clean sand or pea gravel to indicated level.
3. Shape bottom of trench to fit bottom of piping. Fill unevenness with tamped sand backfill. Dig bell holes at each pipe joint to relieve the bells of all loads, and to ensure continuous bearing of the pipe barrel on the foundation.

Copper Tube. Install with wrought copper, silver solder joint, pressure fittings in accordance with Water Company standards.

Provide anchorages for tees, plugs and caps, bends, crosses, valves, and hydrant branches.

Clean and disinfect water services as follows:

1. Purge all new water distribution piping systems and parts of existing systems that have been altered, extended, or repaired prior to use.
2. Use the purging and disinfecting procedure proscribed by the authority having jurisdiction.

O. INITIAL CLEAN UP, GRADING, AND REPLACEMENT

The Contractor shall provide the necessary labor and equipment to permit initial clean-up as the water main is being installed. Immediately following trench backfill, all areas disturbed by excavation shall be graded to conform to the adjacent ground levels. Earth shall be neatly mounded over the trench location. All debris, of whatever nature, due to the water main and service installation, shall be picked up and disposed of. All walks, driveways, roads, streets, etc., shall be replaced to original condition.

P. FINAL CLEAN-UP, FINISH GRADING, SEEDING, AND STRAW

Following completion of the various routes and initial trench settlement, the Contractor shall go over the routes and clean-up all remaining debris. Following completion of the final clean-up, all areas in any way disturbed by the installation, shall be graded to conform to the adjacent ground areas. After final grading, the graded areas shall be sodded.

Upon completion of the final grading and sodding, the Contractor shall locate and paint the tops of all valve boxes the color "blue", and other accessories having covers, so that they are plainly visible for use.

All service boxes for valves, future connection items, etc., shall be firmly in place in a plumb position, ready and usable for the intended service. Following final completion of all items, the Contractor and City shall again go over the various routes to determine final acceptance.

Q. GUARANTEE

The Contractor shall guarantee all materials and workmanship in any way involved with this project for a period of one year from the date of final acceptance. Date of final acceptance is hereby defined as the date on which Board of Directors accepts the new water mains.

4. METHOD OF MEASUREMENT

- A. MEASUREMENT OF QUANTITIES. All materials and items to be paid for on the basis of measurement shall be measured and determined by the Engineer in accordance with the Drawings and Specifications, or as authorized by the Owner.
- B. Work or materials involved in lump sum payments shall not be measured, but shall be paid as described in the Project Drawings and Specifications.
- C. Material paid for by the ton shall be weighed on a certified public scale, and a certified copy of the weight ticket shall be furnished to the Engineer in evidence of the delivered weight of the material.

- D. Trucks used to haul material being paid for by weight shall be weighed empty at such times as the Engineer directs. Each truck shall bear a plainly legible identification mark.
- E. Full compensation for all expense involved in conforming to the above requirements for measuring and weighing materials shall be considered as included in the unit price paid for the material being measured or weighed, and no additional allowance shall be made therefore.
- F. LIMITATION ON PAY QUANTITIES. Quantities of materials wasted or disposed of in a manner not called for under the Contract, including rejected loads of material not unloaded from vehicles, material rejected after it has been placed, material placed outside of pay lines and material remaining on hand after completion of the work, shall not be paid for and shall not be included in the final pay quantities. No compensation shall be allowed for disposing of rejected or excess material.

5. PAYMENT

- A. If there is not quantity shown in the bidding schedule, the work by this section shall be considered as a subsidiary obligation of the Contract covered under the other contract items. Only accepted work will be measured.
- B. Payment shall be at the unit price or lump sum price herein indicated. This price shall be full compensation for the execution of they pay items indicated including all material, furnishing equipment, labor, tools, and incidentals necessary to complete these items.

END SECTION 3150