

---

**Final  
Environmental Impact Statement  
Page Avenue Extension**

St. Charles and St. Louis Counties, Missouri

**Figures  
(Maps)**

Prepared for:  
**The Missouri Highway and Transportation Department**

Prepared by:  
**Booker Associates, Inc.**

*Volume 2 of 4*

**November 1992**

---

FHWA-MO-EIS-90-01-F

Route D, St. Louis - St. Charles Counties, Missouri  
(Page Avenue Extension)  
Bennington Place Westerly to Route 40  
Job Nos. 6-U-D-803B, 6-U-D-803C and 6-U-D-803D

Final  
Environmental Impact Statement

Submitted Pursuant to 42 USC 4332(2)(c) and 16 USC 460/-8

by the

U. S. Department of Transportation  
Federal Highway Administration

and

The Missouri Highway and Transportation Department

Cooperating Agencies

U. S. Army Corps of Engineers  
U. S. Coast Guard

National Park Service, U. S. Department of the Interior  
U. S. Fish and Wildlife Service, U. S. Department of the Interior

**Final**  
**Environmental Impact Statement**  
**Page Avenue Extension**  
St. Charles and St. Louis Counties, Missouri

**Figures**  
**(Maps)**

Prepared for:  
**The Missouri Highway and Transportation Department**

Prepared by:  
**Booker Associates, Inc.**

***Volume 2 of 4***

**PAGE AVENUE EXTENSION FINAL ENVIRONMENTAL IMPACT STATEMENT  
LIST OF VOLUMES**

- |          |   |
|----------|---|
| Volume 1 | Final Environmental Impact Statement                                |
| Volume 2 | Final Environmental Impact Statement - Figures (Maps)               |
| Volume 3 | Final Environmental Impact Statement -<br>Comments and Coordination |
| Volume 4 | Final Environmental Impact Statement -<br>Section 6(f) Evaluation   |

**LIST OF TECHNICAL REPORTS  
(Under Separate Cover)**

Air Quality Technical Report

Biological Survey and Reconnaissance Technical Report

Cultural Resources: An Overview

Energy Technical Report

Noise Technical Report

Plant Community and Wetlands Technical Report

Surface Water Quality Technical Report

Traffic Operations Analysis and Level of Service Evaluation

Wetlands Mitigation Report

Wintering Bald Eagle Study

**VOLUME 2  
MAPS  
FINAL ENVIRONMENTAL IMPACT STATEMENT**

**1.0 PURPOSE AND NEED FOR ACTION**

- 1.1 PROJECT ALIGNMENT ALTERNATIVES
- 1.2 DETAILED PROJECT ALIGNMENT ALTERNATIVES
- 1.3 EXISTING VOLUMES
- 1.4 NO BUILD ALTERNATE ROADWAY DEFICIENCIES (2015)
- 1.5 RED ALIGNMENT ROADWAY DEFICIENCIES (2015)

**2.0 ALTERNATES**

- 2.1 NO BUILD ROADWAY IMPROVEMENTS
- 2.2 NO BUILD TRAFFIC VOLUMES (2015)
- 2.3 NO BUILD ALTERNATE ROADWAY DEFICIENCIES (2015)
- 2.4 RED ALIGNMENT TRAFFIC VOLUMES (2015)
- 2.5 RED ALIGNMENT ROADWAY DEFICIENCIES (2015)
- 2.6 GREEN ALIGNMENT TRAFFIC VOLUMES (2015)
- 2.7 GREEN ALIGNMENT ROADWAY DEFICIENCIES (2015)
- 2.8 GREEN/GREEN DASHED ALIGNMENT TRAFFIC VOLUMES (2015)
- 2.9 GREEN/BLUE DASHED ALIGNMENT TRAFFIC VOLUMES (2015)
- 2.10 GREEN/BLUE DASHED ALIGNMENT ROADWAY DEFICIENCIES (2015)

**3.0 AFFECTED ENVIRONMENT**

- 3.2 PROJECT ALIGNMENT AND FEATURES
- 3.3 POTENTIAL KARST AREAS
- 3.4 WATER SUPPLY WELLS IN PROJECT AREA
- 3.5 SOILS
- 3.6 VEGETATIVE COVER
- 3.7 GENERALIZED LAND USE
- 3.8 MUNICIPAL BOUNDARIES
- 3.9 FLOODPLAIN
- 3.10 HYDRIC SOILS

**4.0 ENVIRONMENTAL CONSEQUENCES**

- 4.1 LAND USE
- 4.2 SCHOOL DISTRICTS
- 4.3 FIRE PROTECTION DISTRICTS
- 4.4 NOISE CONTOURS AND REPRESENTATIVE RECEPTORS
- 4.4.7 NOISE LEVEL MONITORING SITES, NOVEMBER 1992
- 4.4.8 EXISTING VS. PREDICTED (2015) NOISE LEVELS
- 4.5 POTENTIAL WETLAND MITIGATION SITES
- 4.6 JURISDICTIONAL WETLANDS, RED ALIGNMENT
- 4.7 CCLMP MITIGATION PLAN
- 4.8 PROPOSED CCLMP EXPANSION WITH MITIGATION PLAN

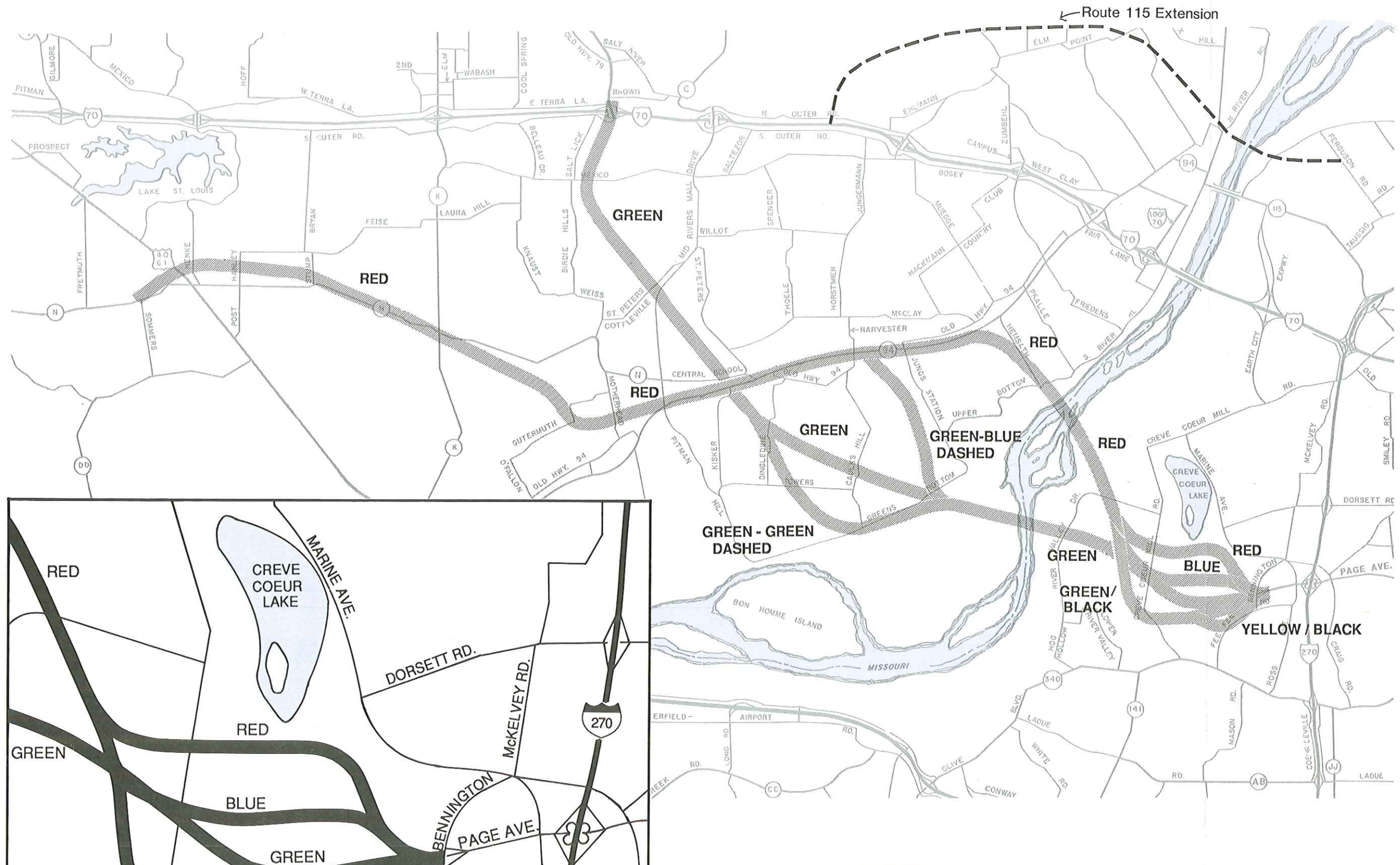
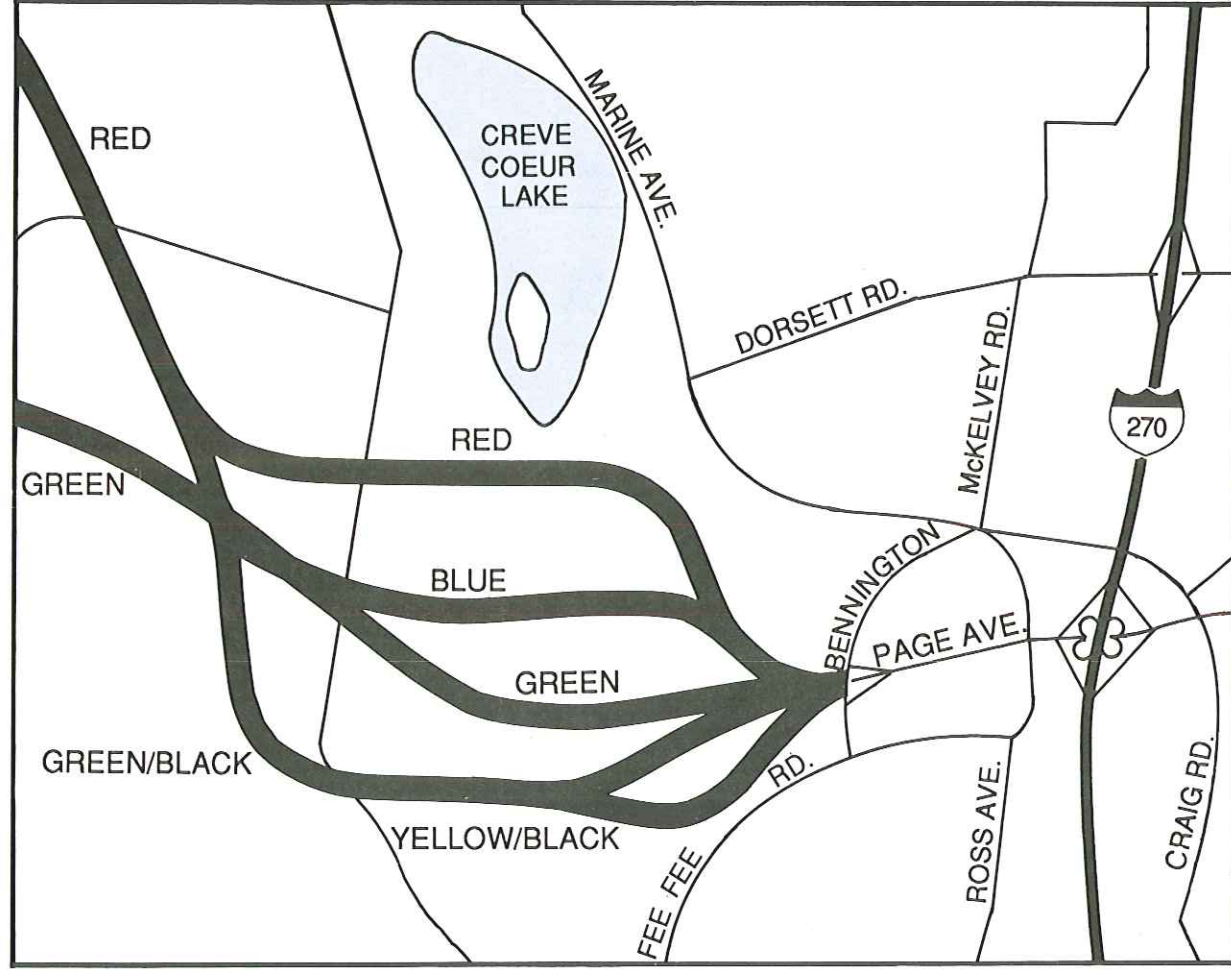

**LEGEND**  
 --- Planned Improvement

**Final Environmental Impact Statement**      **Page Avenue Extension**  
 St. Charles and St. Louis Counties, Missouri

Approximate Scale 1" = 8000'      NORTH

Project Alignment Alternatives

Figure 1.1

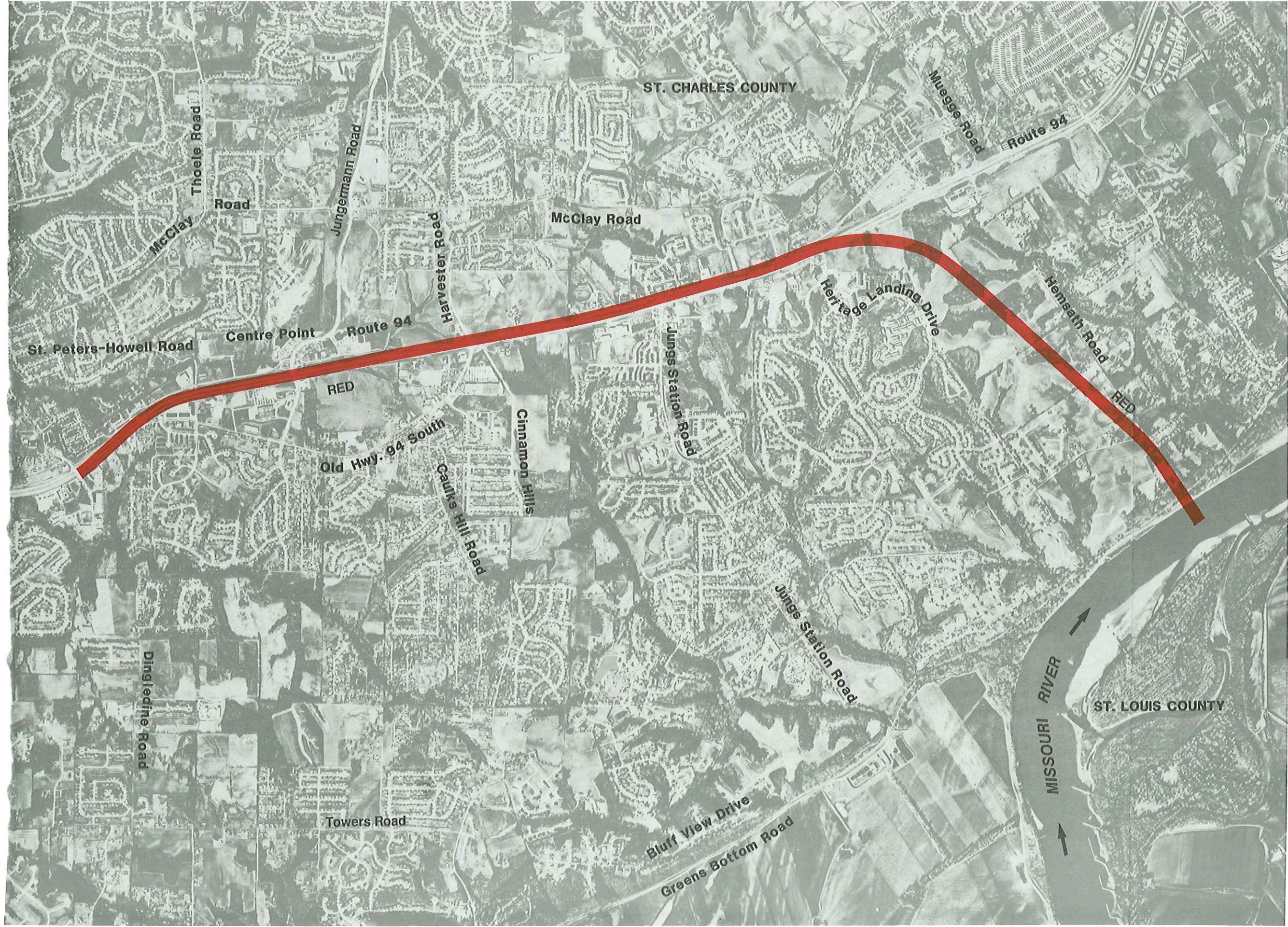

**Final Environmental Impact Statement**

**Page Avenue Extension**  
St. Charles and St. Louis Counties, Missouri

Approximate Scale 1" = 2000'



NORTH

Detailed Project Alignment Alternatives

Figure 1.2.2



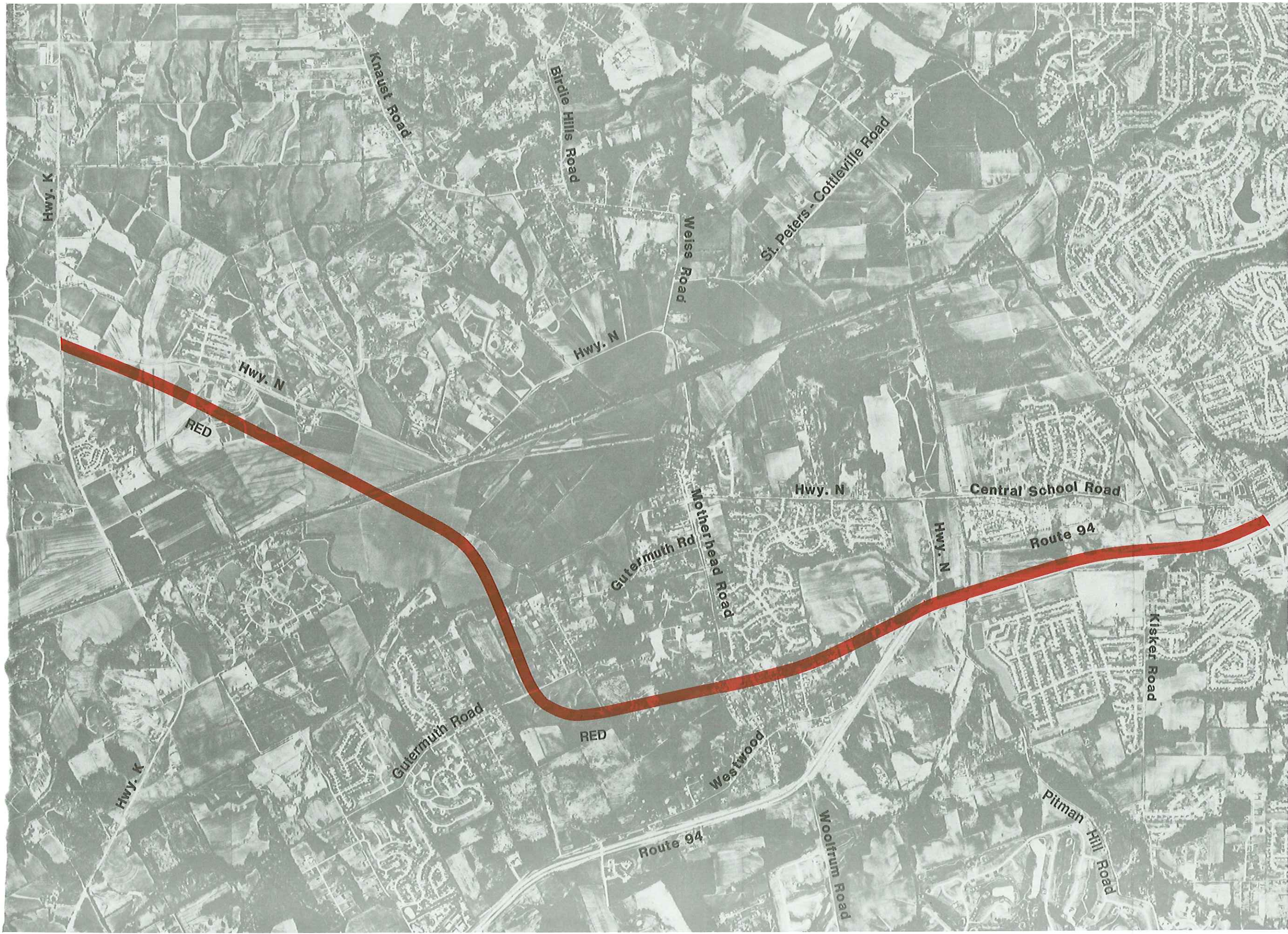

**Final Environmental Impact Statement**

**Page Avenue Extension**  
 St. Charles and St. Louis Counties, Missouri

Approximate Scale 1" = 2000'



Detailed Project Alignment Alternatives

Figure 1.2.3

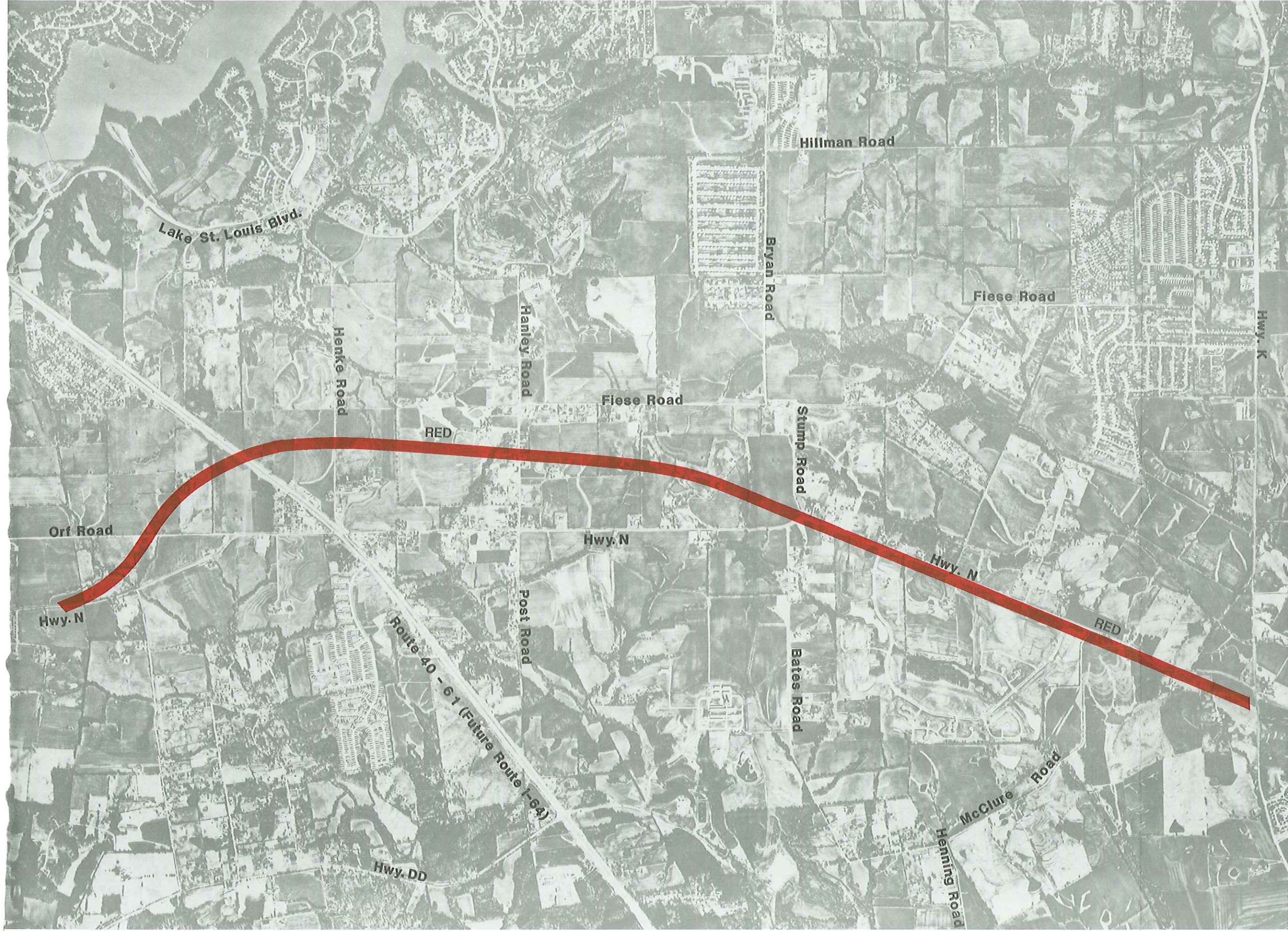

**Final Environmental Impact Statement**

**Page Avenue Extension**  
St. Charles and St. Louis Counties, Missouri

Approximate Scale 1" = 2000'



NORTH

Detailed Project Alignment Alternatives

Figure 1.2.4

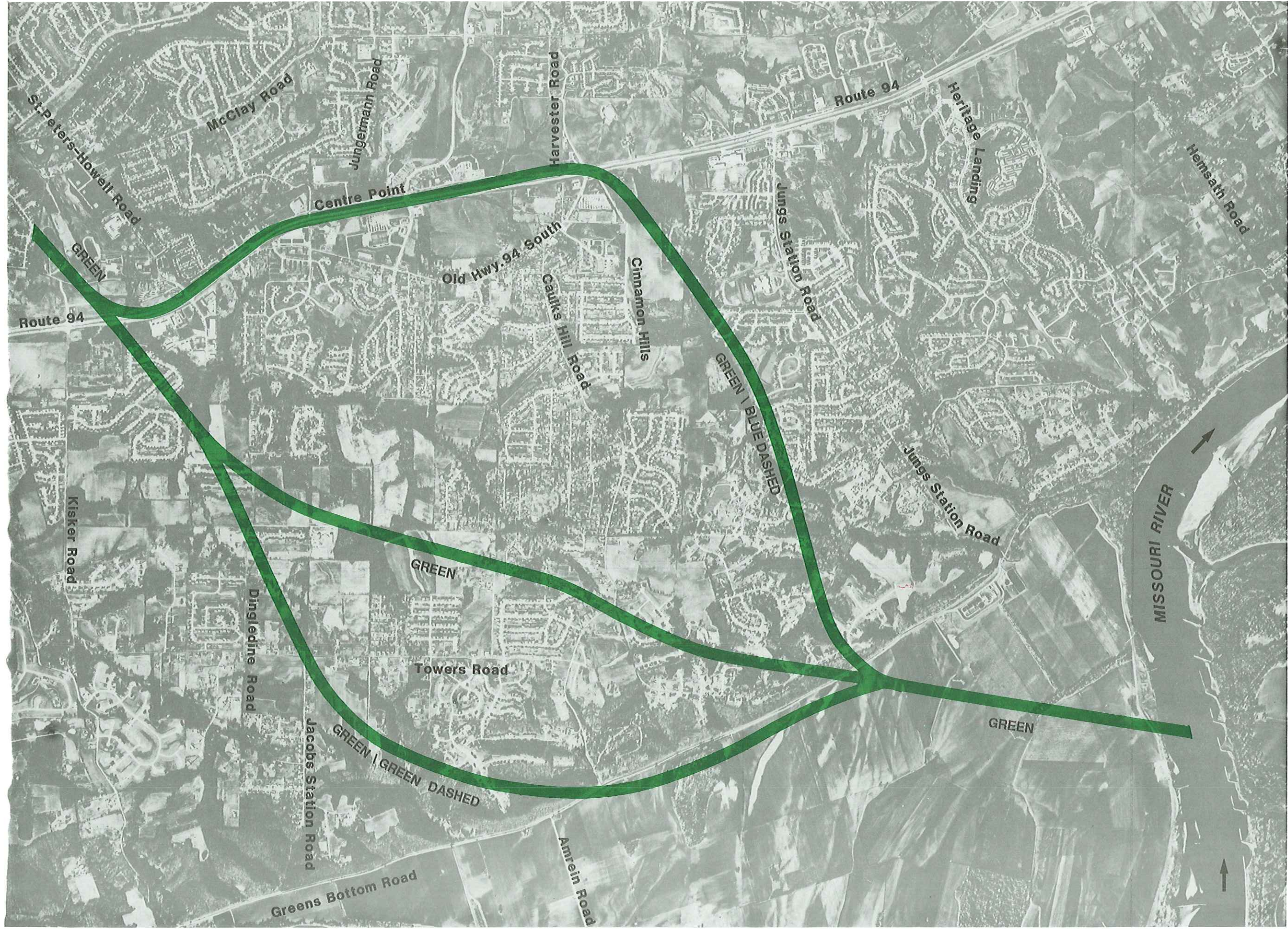

**Final Environmental Impact Statement**

**Page Avenue Extension**

St. Charles and St. Louis Counties, Missouri

Approximate Scale 1" = 2000'



NORTH

Detailed Project Alignment Alternatives

Figure 1.2.5



**Final Environmental Impact Statement**

**Page Avenue Extension**  
St. Charles and St. Louis Counties, Missouri

Approximate Scale 1" = 2000'



NORTH

Detailed Project Alignment Alternatives

Figure 1.2.6

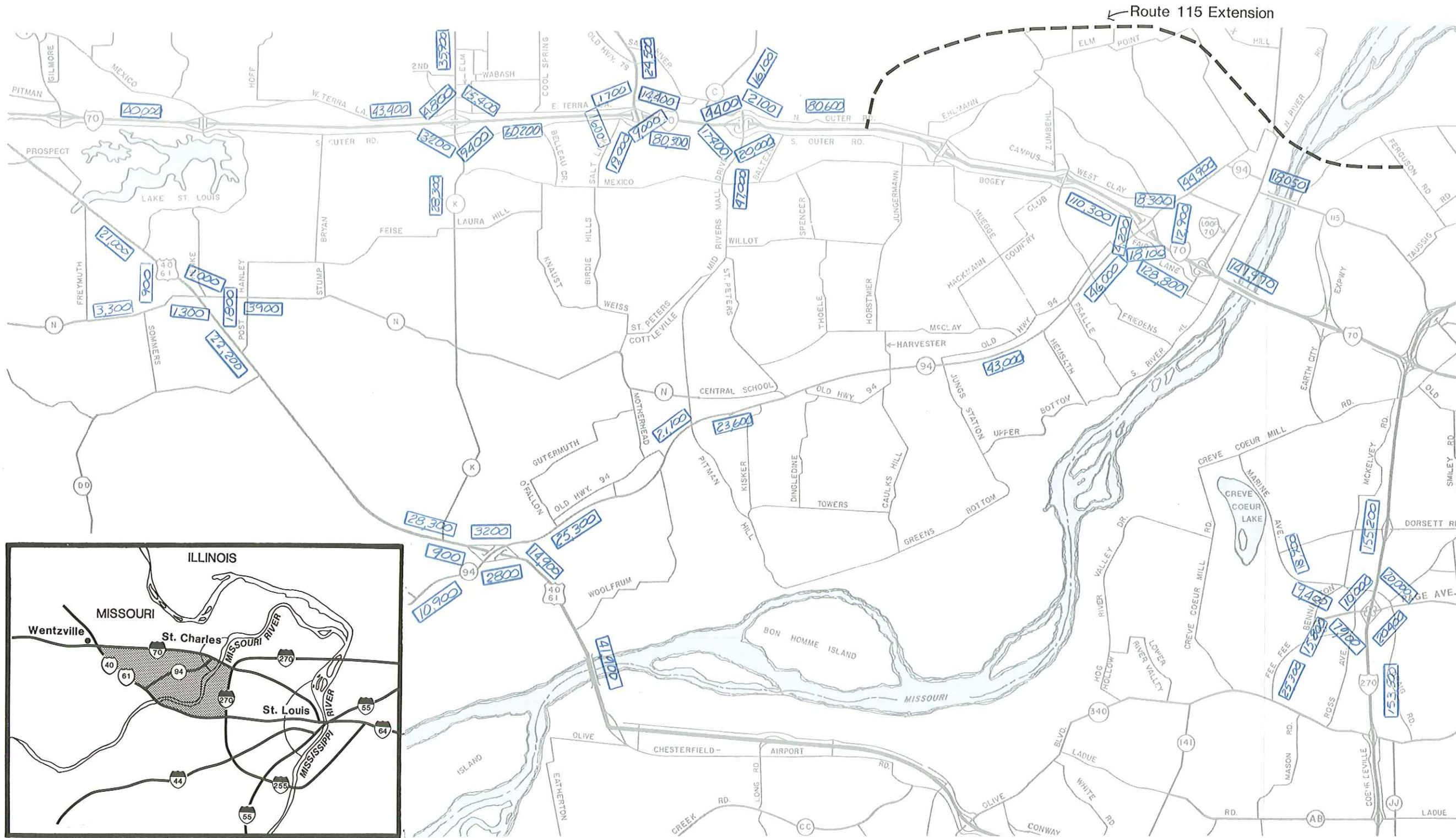
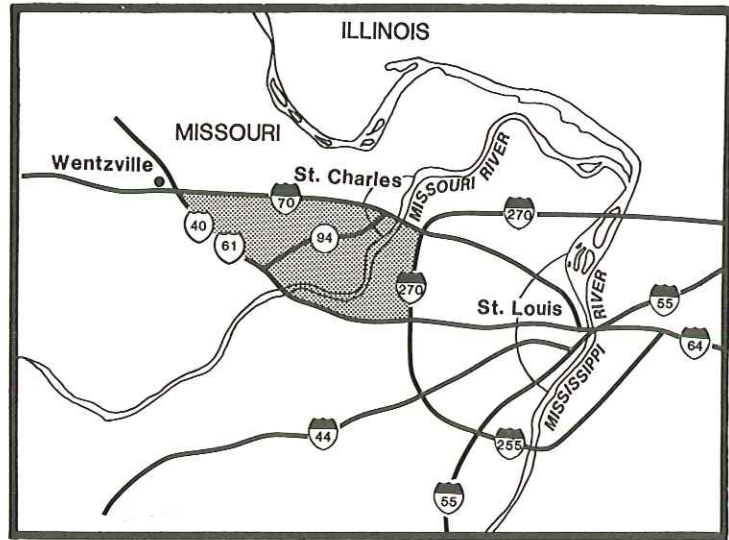

**LEGEND**

1989 ADT

--- Planned Improvement

**Final Environmental Impact Statement**

**Page Avenue Extension**  
St. Charles and St. Louis Counties, Missouri



Approximate Scale 1" = 8000'

Existing Volumes

Figure 1.3

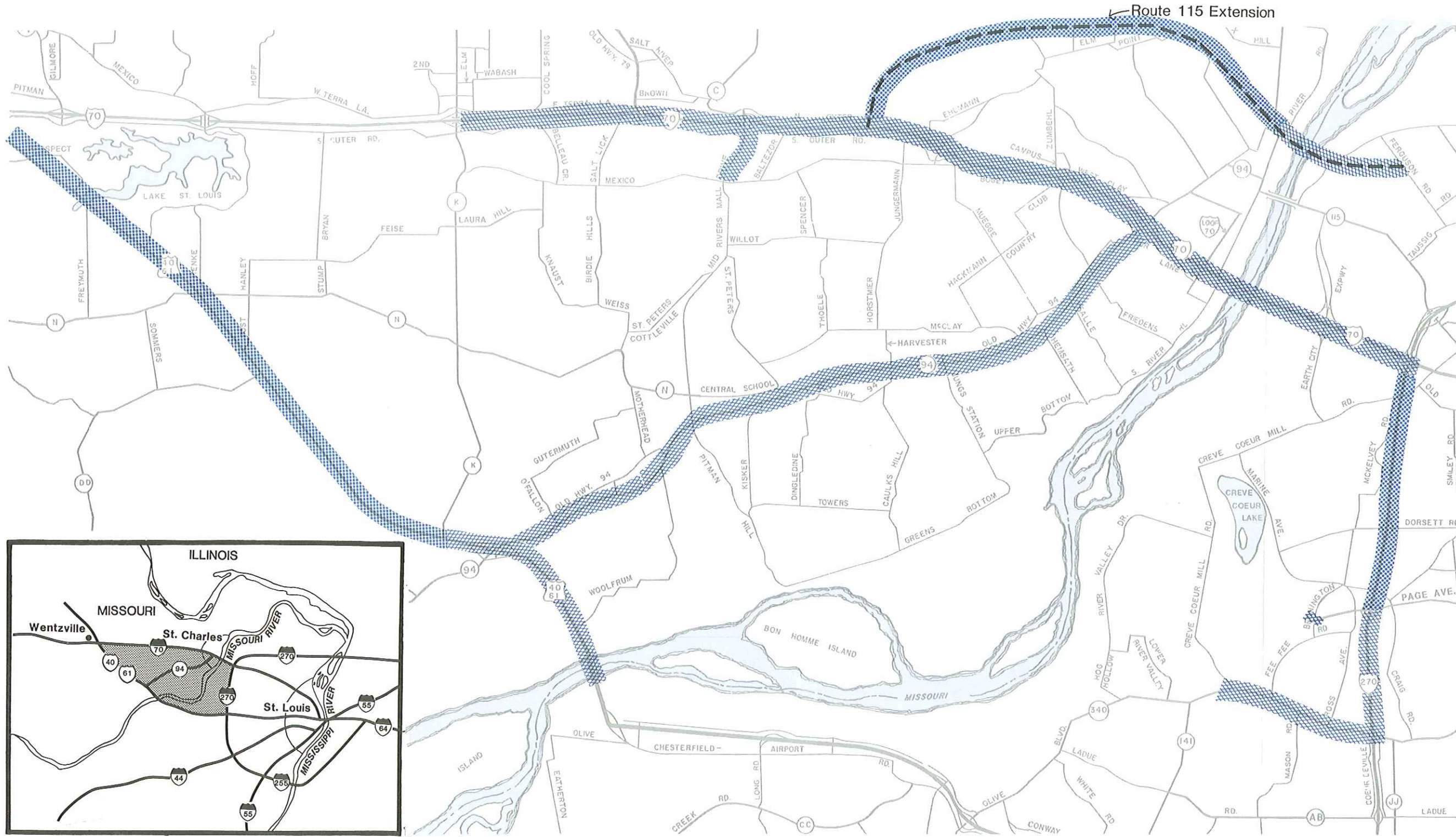
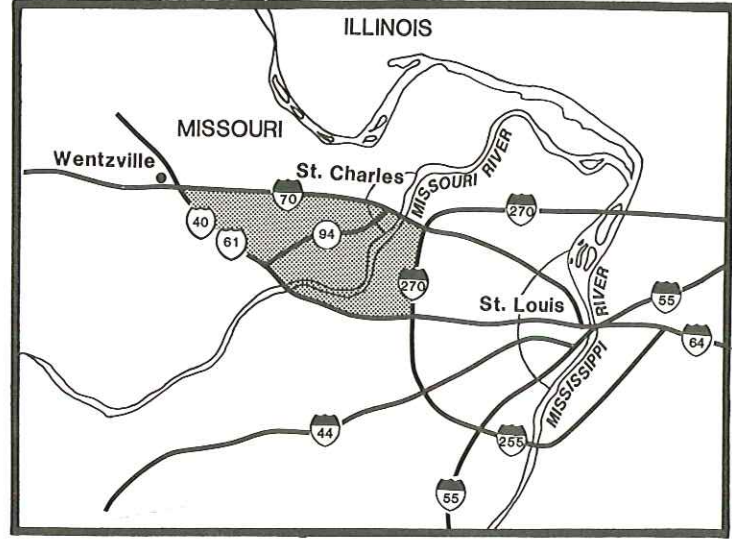

**Level of Service**

- E
- F
- Planned Improvement

**Final Environmental Impact Statement**

**Page Avenue Extension**  
St. Charles and St. Louis Counties, Missouri



Approximate Scale 1" = 8000'

**No Build Alternate Roadway Deficiencies (2015)**

**Figure 1.4**

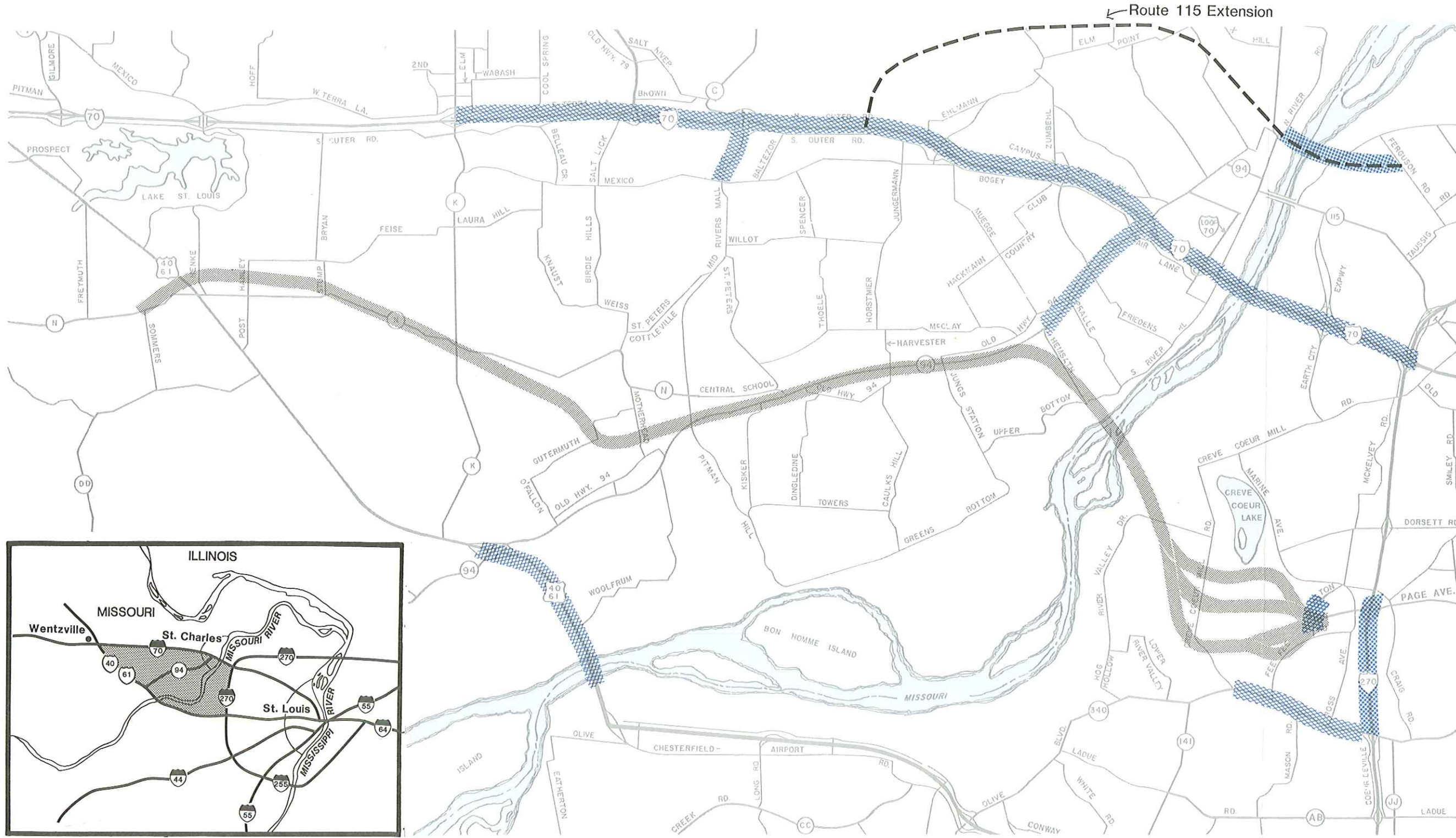
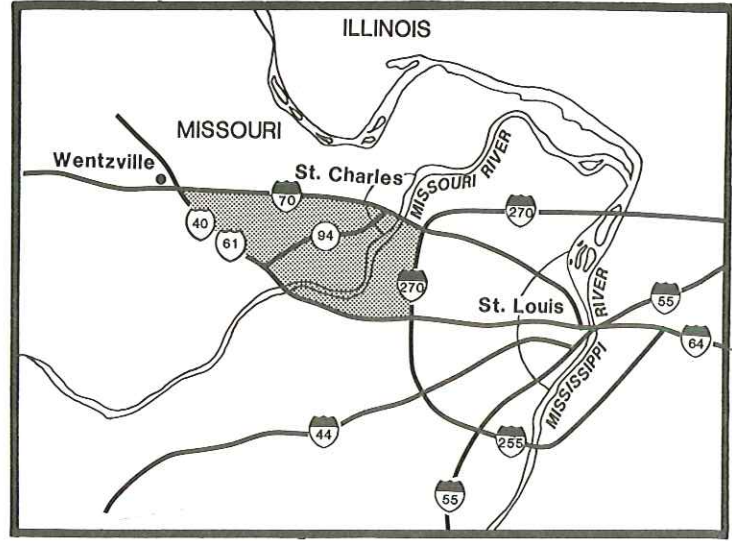

Approximate Scale 1" = 8000'

# Final Environmental Impact Statement

## Page Avenue Extension St. Charles and St. Louis Counties, Missouri

Red Alignment Roadway Deficiencies (2015)

Figure 1.5

# No Build Roadway Improvements



Approximate Scale 1" = 8000'

## Final Environmental Impact Statement

Page Avenue Extension  
St. Charles and St. Louis Counties, Missouri

Figure 2.1

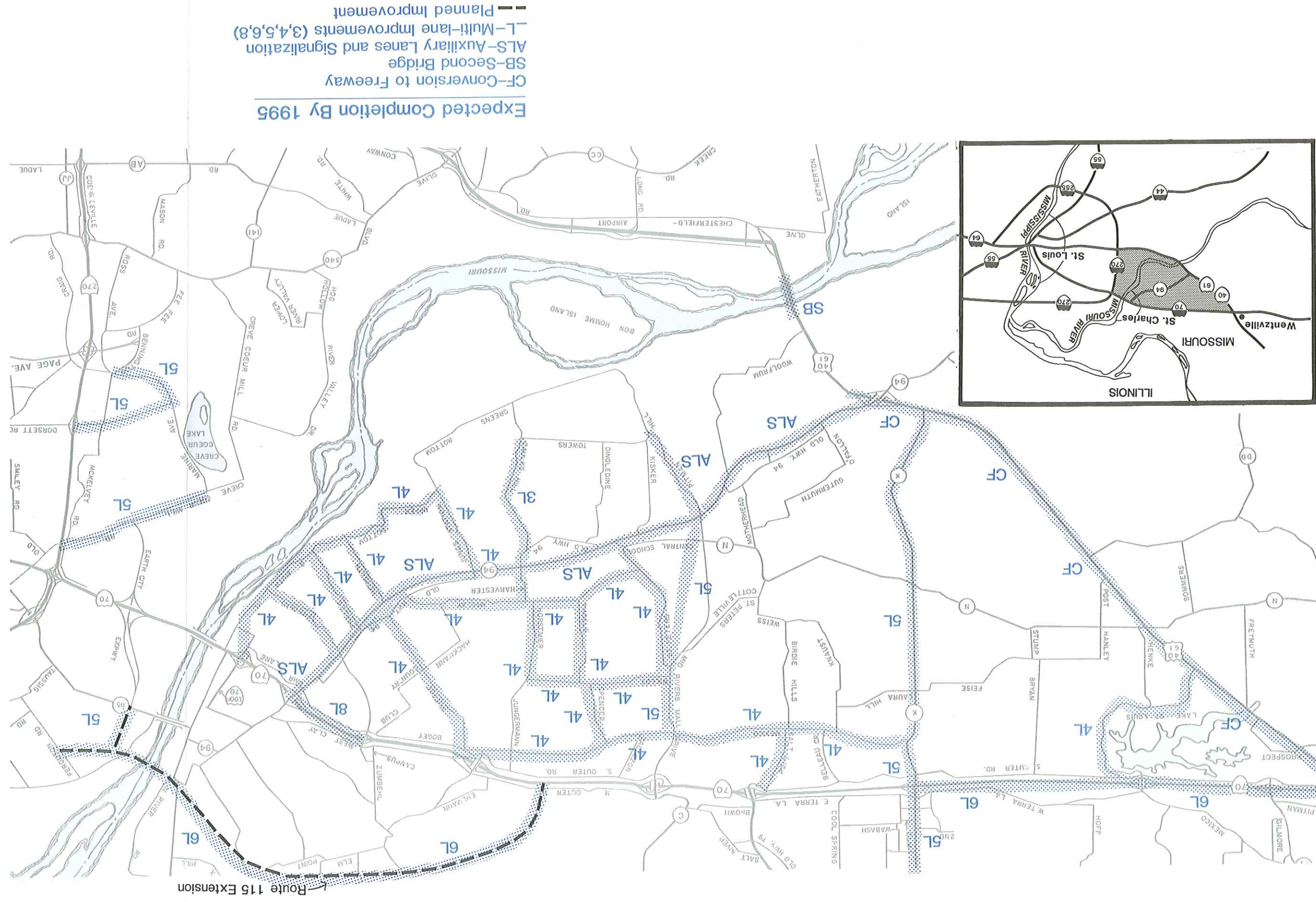



# Final Environmental Impact Statement

# Page Avenue Extension St. Charles and St. Louis Counties, Missouri

Approximate Scale 1" = 8000'



NORTH

No Build Traffic Volumes (2015)

Figure 2.2

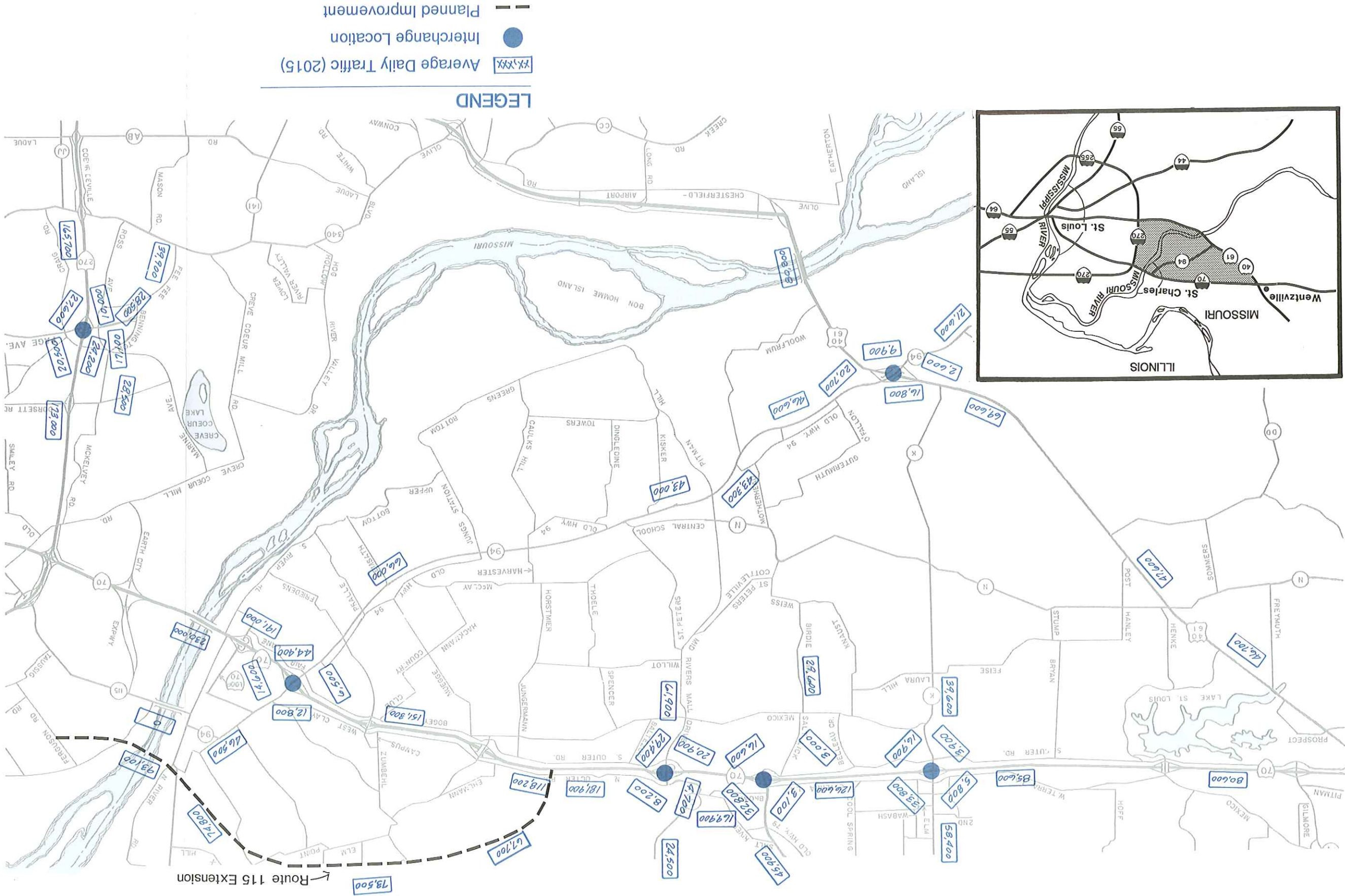

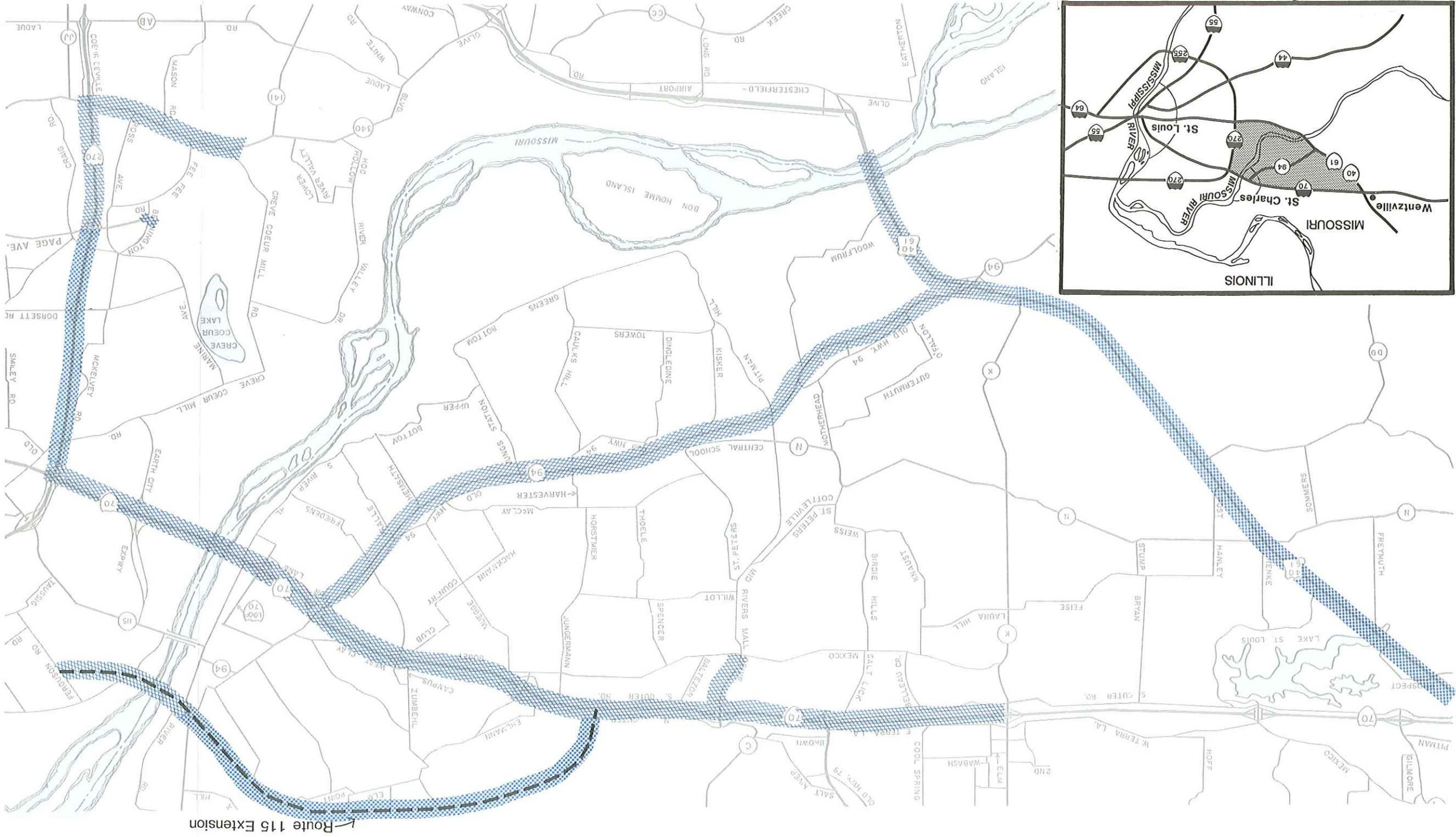
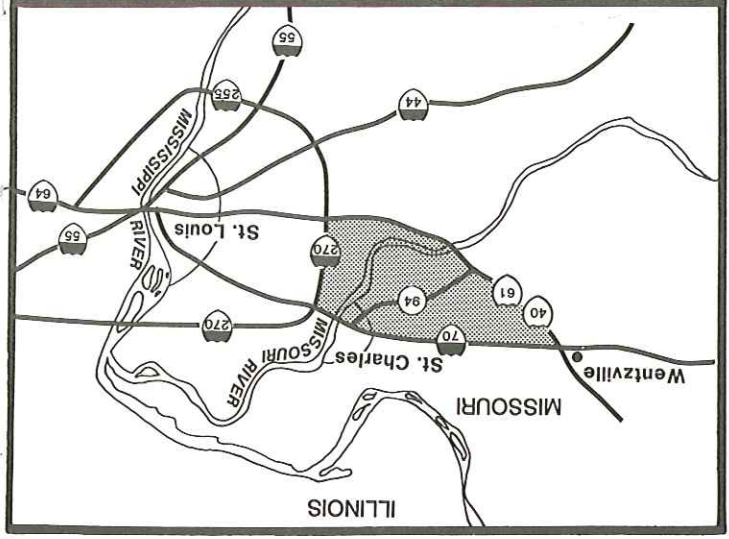

- - - - - Planned Improvement  
 [Cross-hatch pattern] F  
 [Cross-hatch pattern] E  
 \_\_\_\_\_ Level of Service

← Route 115 Extension

# Final Environmental Impact Statement

## Page Avenue Extension St. Charles and St. Louis Counties, Missouri

Approximate Scale 1" = 8000'



No Build Alternate Roadway Deficiencies (2015)

Figure 2.3

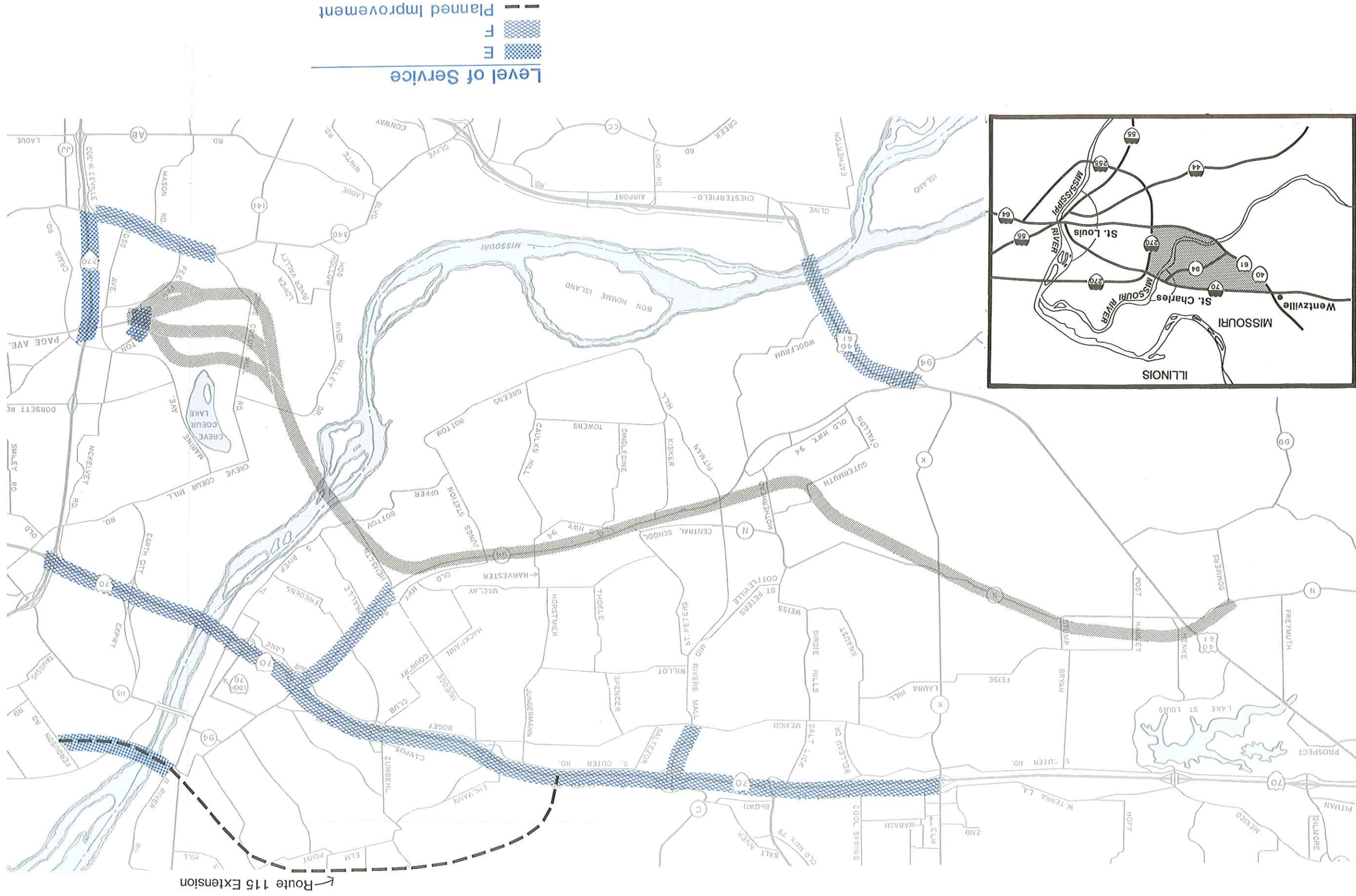
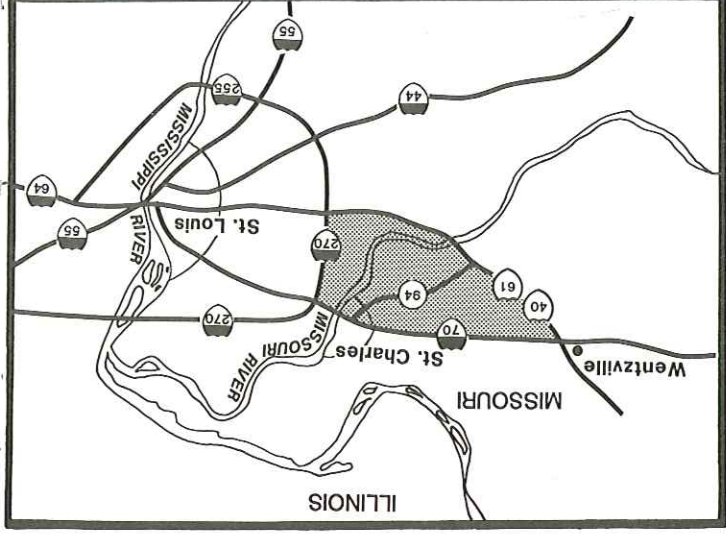

# Final Environmental Impact Statement

## Page Avenue Extension St. Charles and St. Louis Counties, Missouri

Approximate Scale 1" = 8000'



NORTH

Red Alignment Roadway Roadway Deficiencies (2015)

Figure 2.5

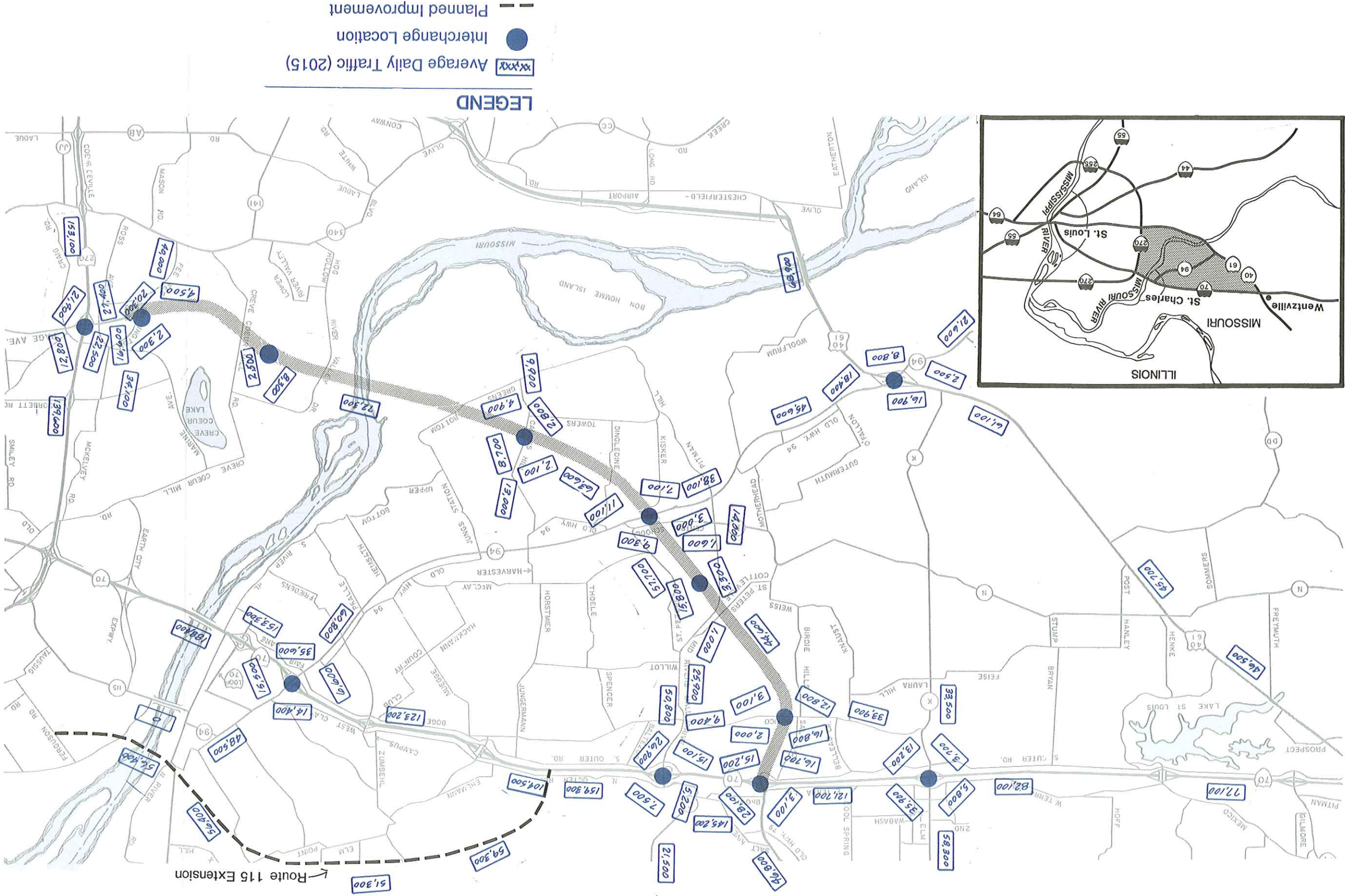
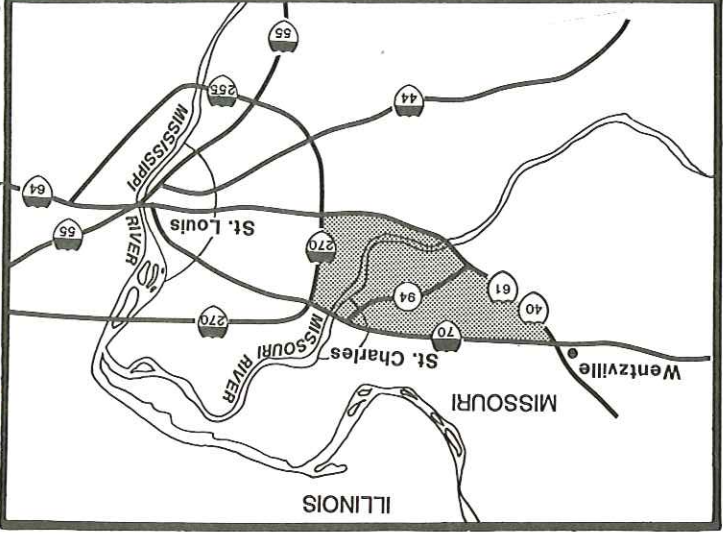

# Final Environmental Impact Statement

## Page Avenue Extension St. Charles and St. Louis Counties, Missouri

Approximate Scale 1" = 8000'



Green Alignment Traffic Volumes (2015)

Figure 2.6

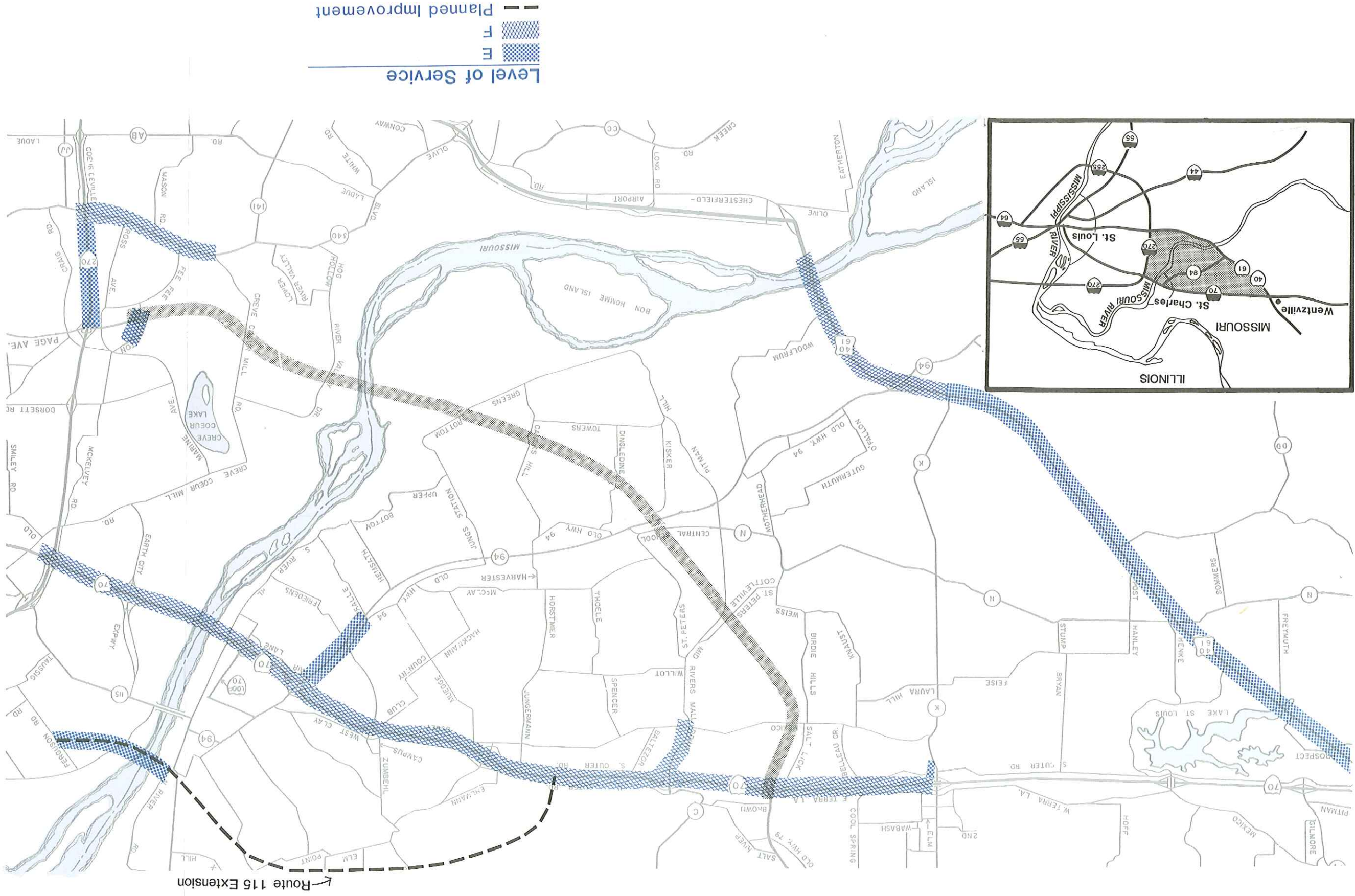
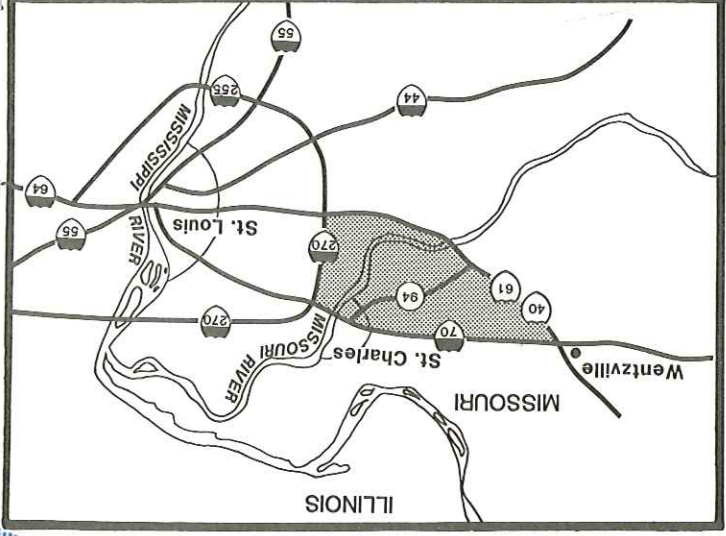

← Route 115 Extension

# Final Environmental Impact Statement

## Page Avenue Extension St. Charles and St. Louis Counties, Missouri

Approximate Scale 1" = 8000'



Green Alignment Roadway Deficiencies (2015)

Figure 2.7

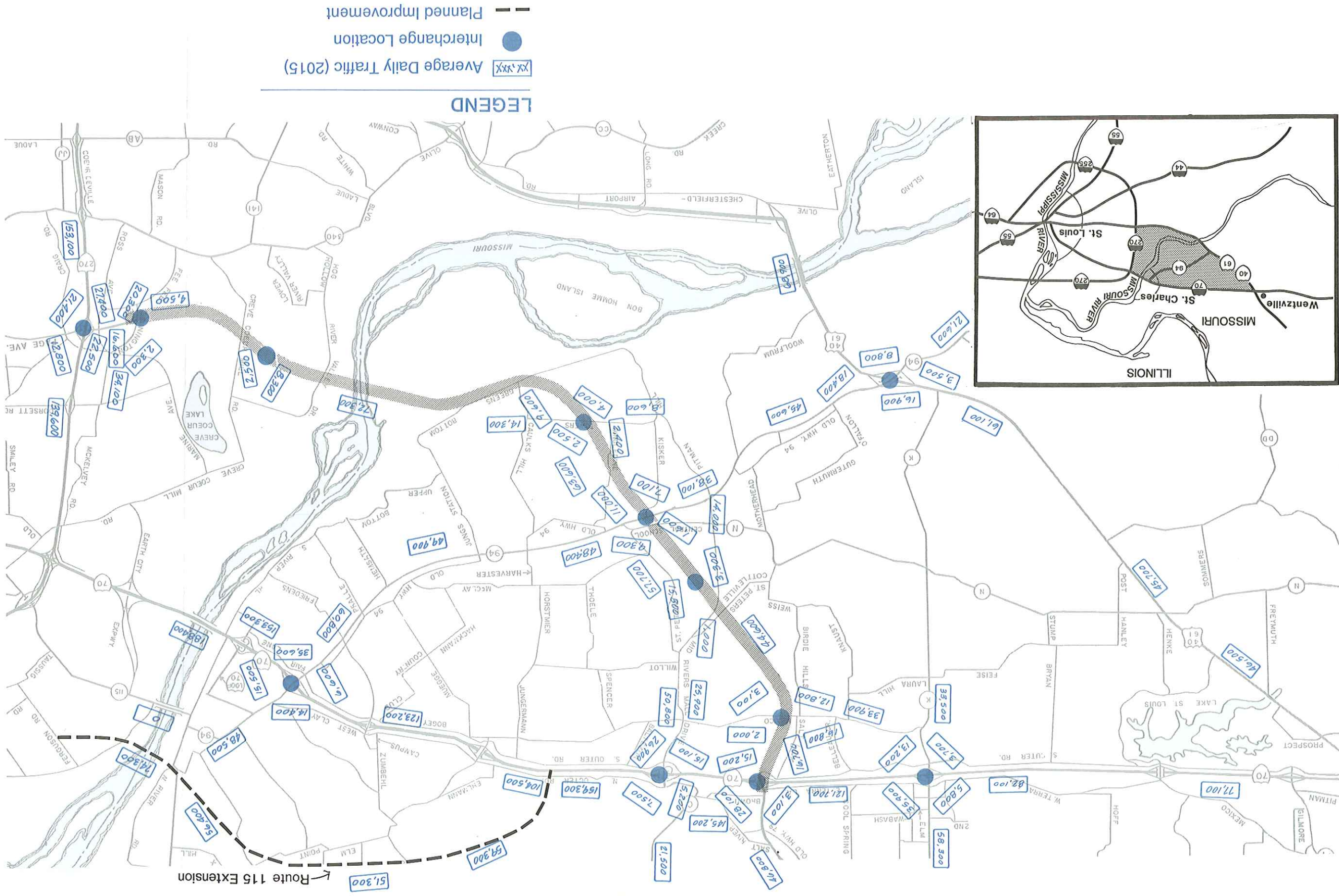
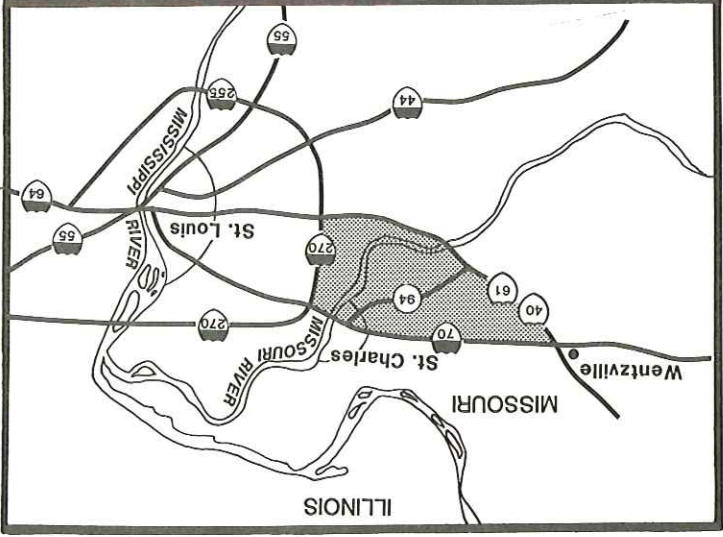

# Final Environmental Impact Statement

## Page Avenue Extension

St. Charles and St. Louis Counties, Missouri

Approximate Scale 1" = 8000'



Green/Green Dashed Alignment Traffic Volumes (2015)

Figure 2.8

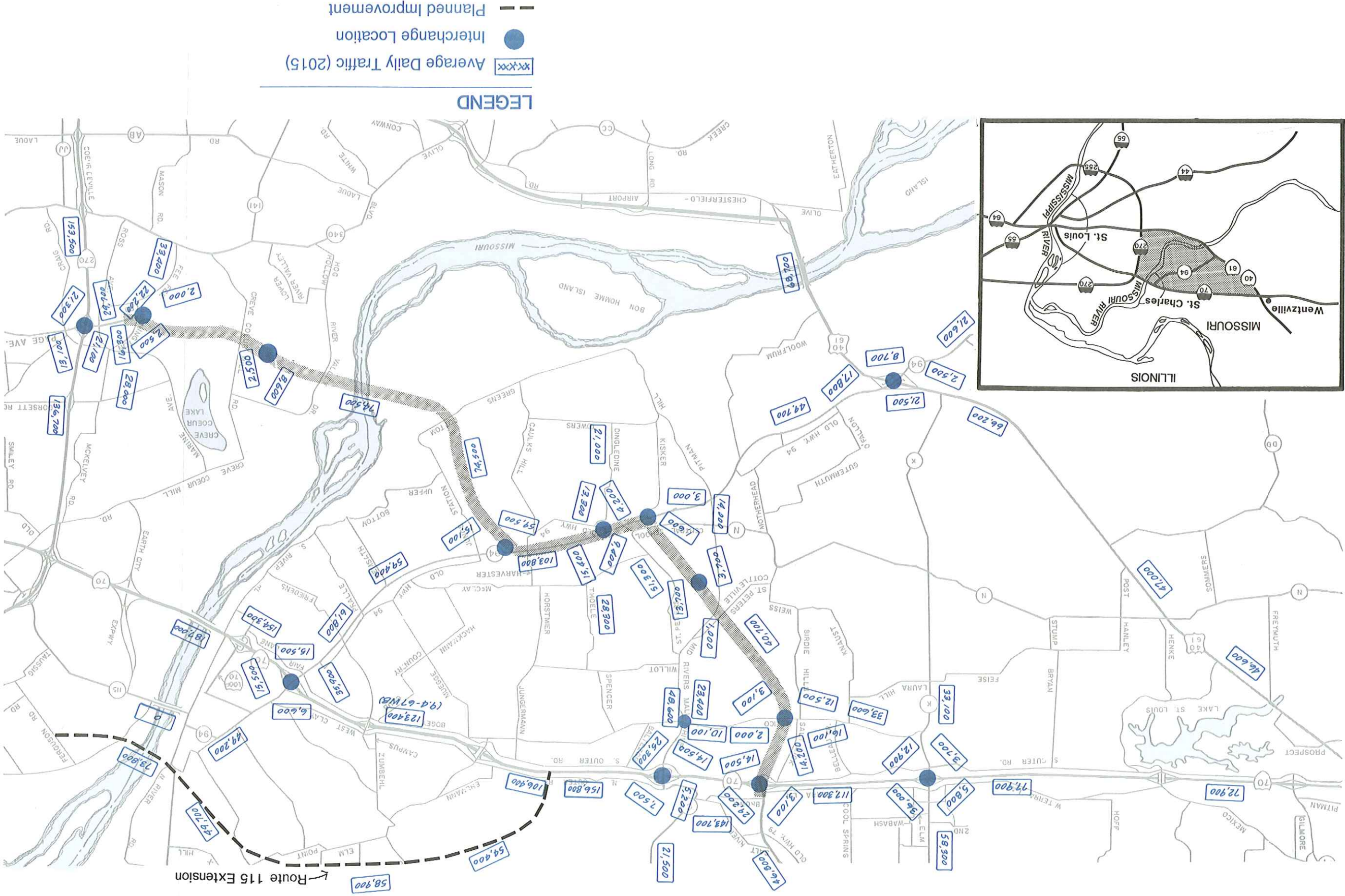
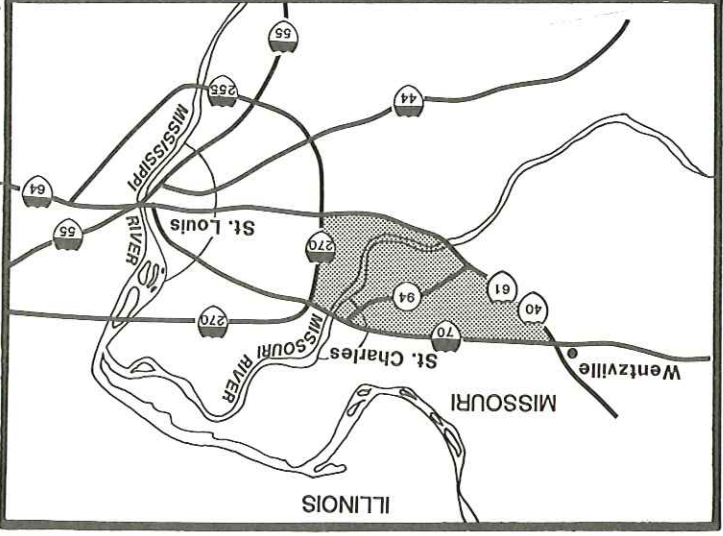

# Final Environmental Impact Statement

## Page Avenue Extension St. Charles and St. Louis Counties, Missouri

Approximate Scale 1" = 8000'



Green/Blue Dashed Alignment Traffic Volumes (2015)

Figure 2.9

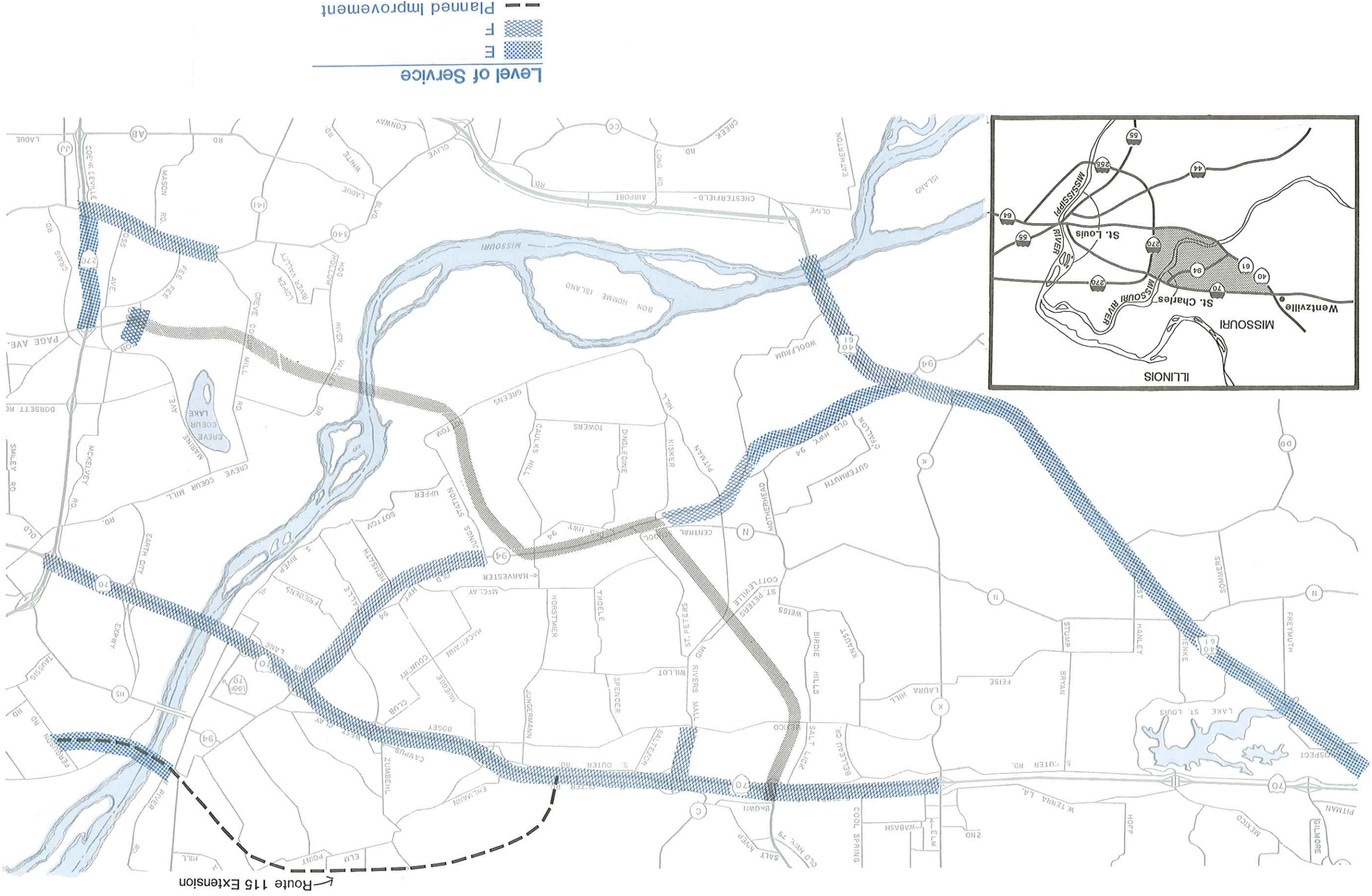
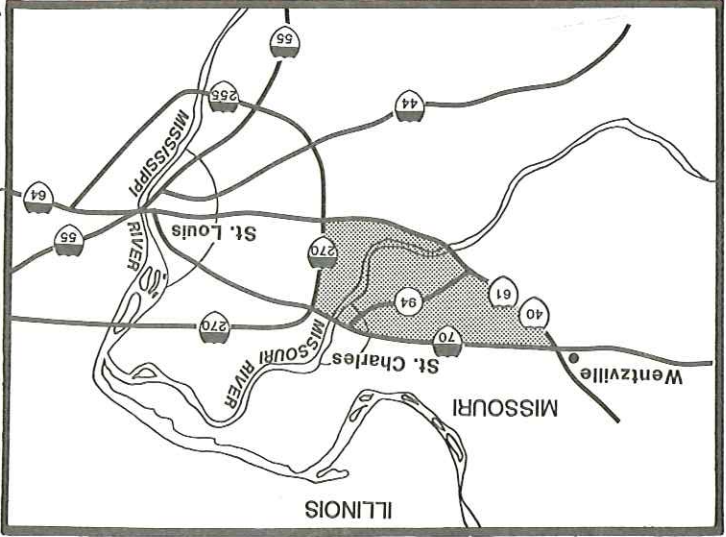

# Final Environmental Impact Statement

Page Avenue Extension  
St. Charles and St. Louis Counties, Missouri

Approximate Scale 1" = 8000'



Green/Blue Dashed Alignment Roadway Deficiencies (2015)

Figure 2.10





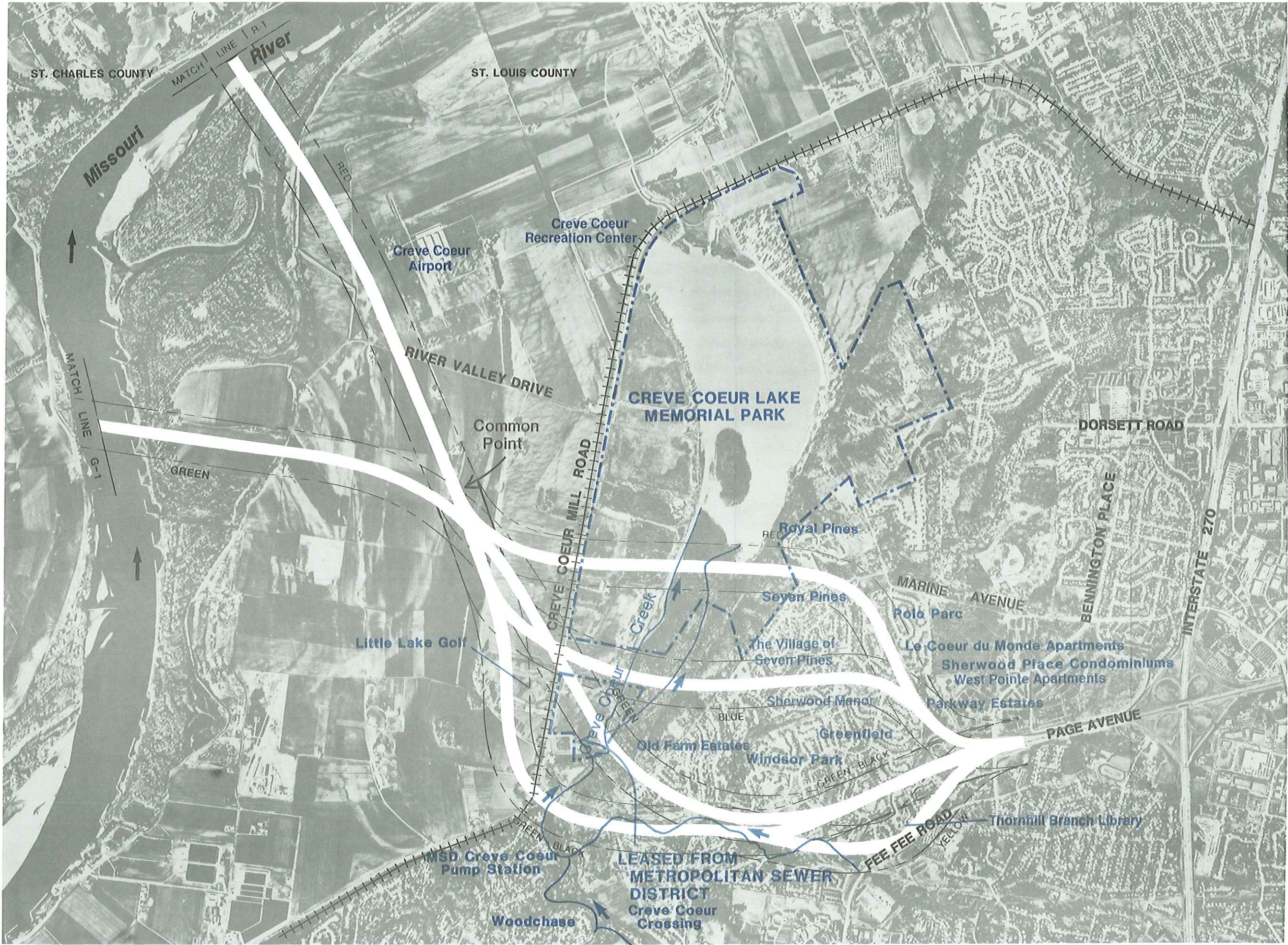

# Final Environmental Impact Statement

## Page Avenue Extension

St. Charles and St. Louis Counties, Missouri

Project Alignment and Features

Figure 3.2.1

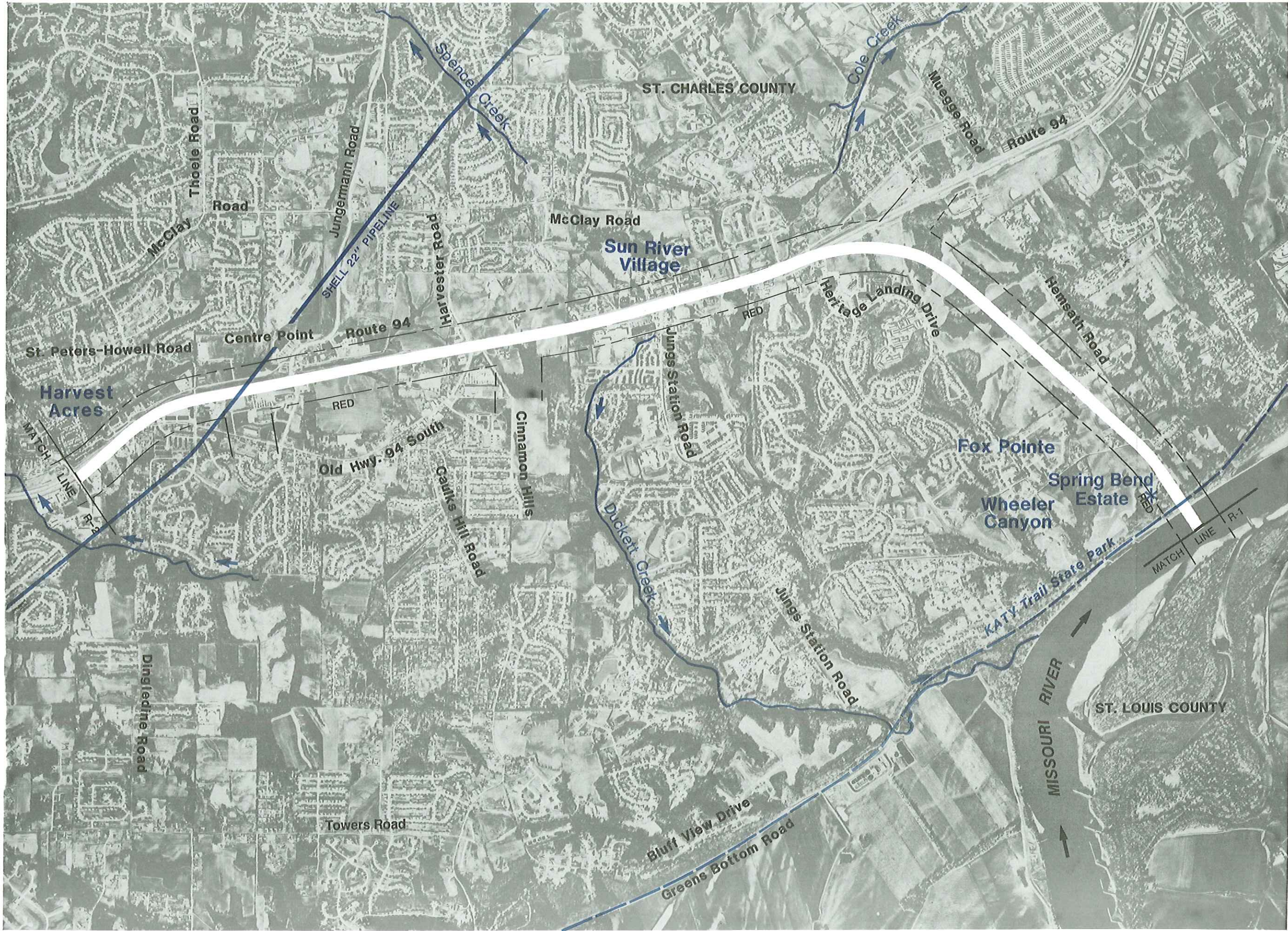

**Final Environmental Impact Statement**

**Page Avenue Extension**  
St. Charles and St. Louis Counties, Missouri

Approximate Scale 1" = 2000'



**Project Alignment and Features**

**Figure 3.2.2**

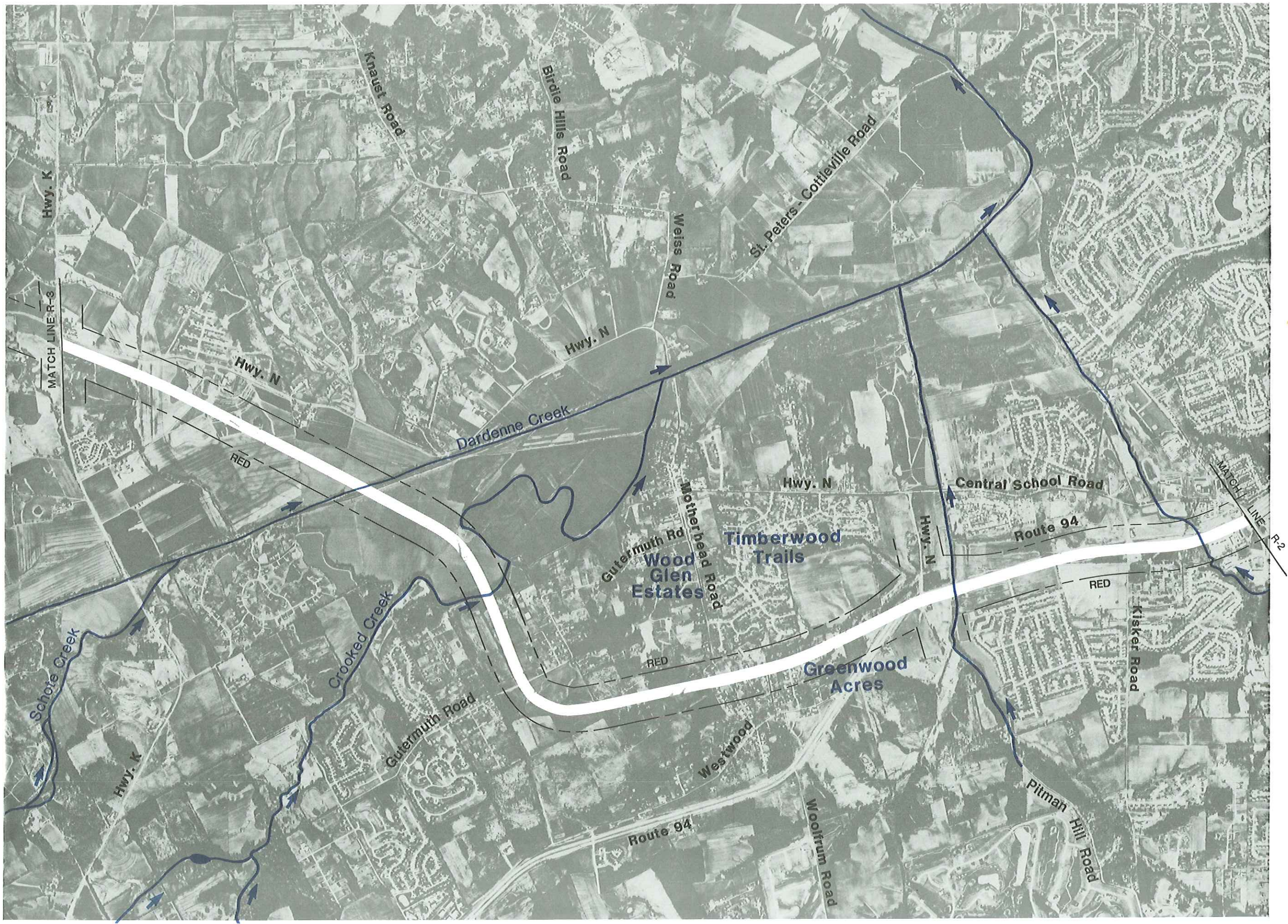

# Final Environmental Impact Statement

## Page Avenue Extension

St. Charles and St. Louis Counties, Missouri

Approximate Scale 1" = 2000'



NORTH

Project Alignment and Features

Figure 3.2.3

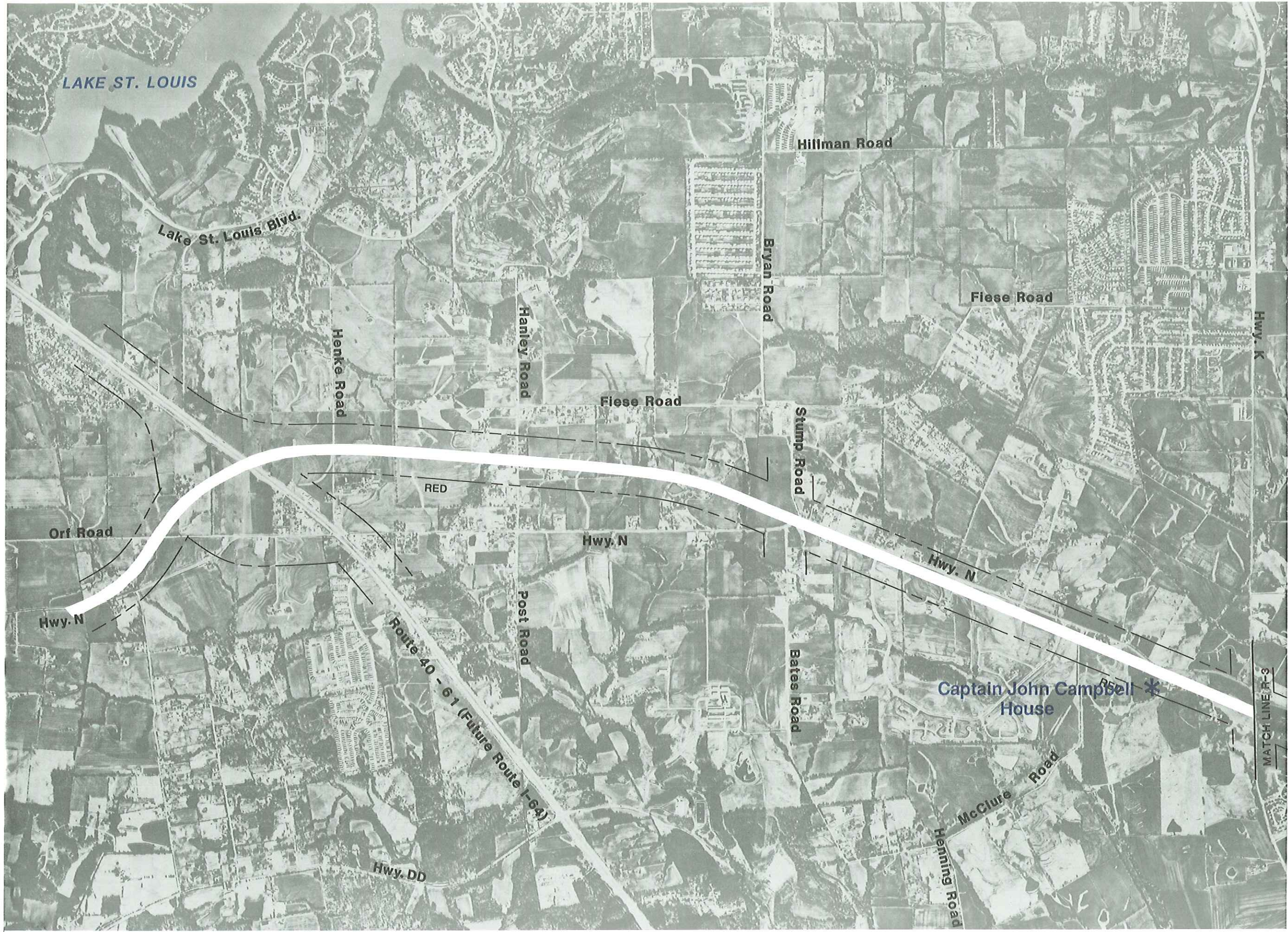

**Final Environmental Impact Statement**

**Page Avenue Extension**

St. Charles and St. Louis Counties, Missouri



NORTH

Approximate Scale 1" = 2000'

**Project Alignment and Features**

**Figure 3.2.4**

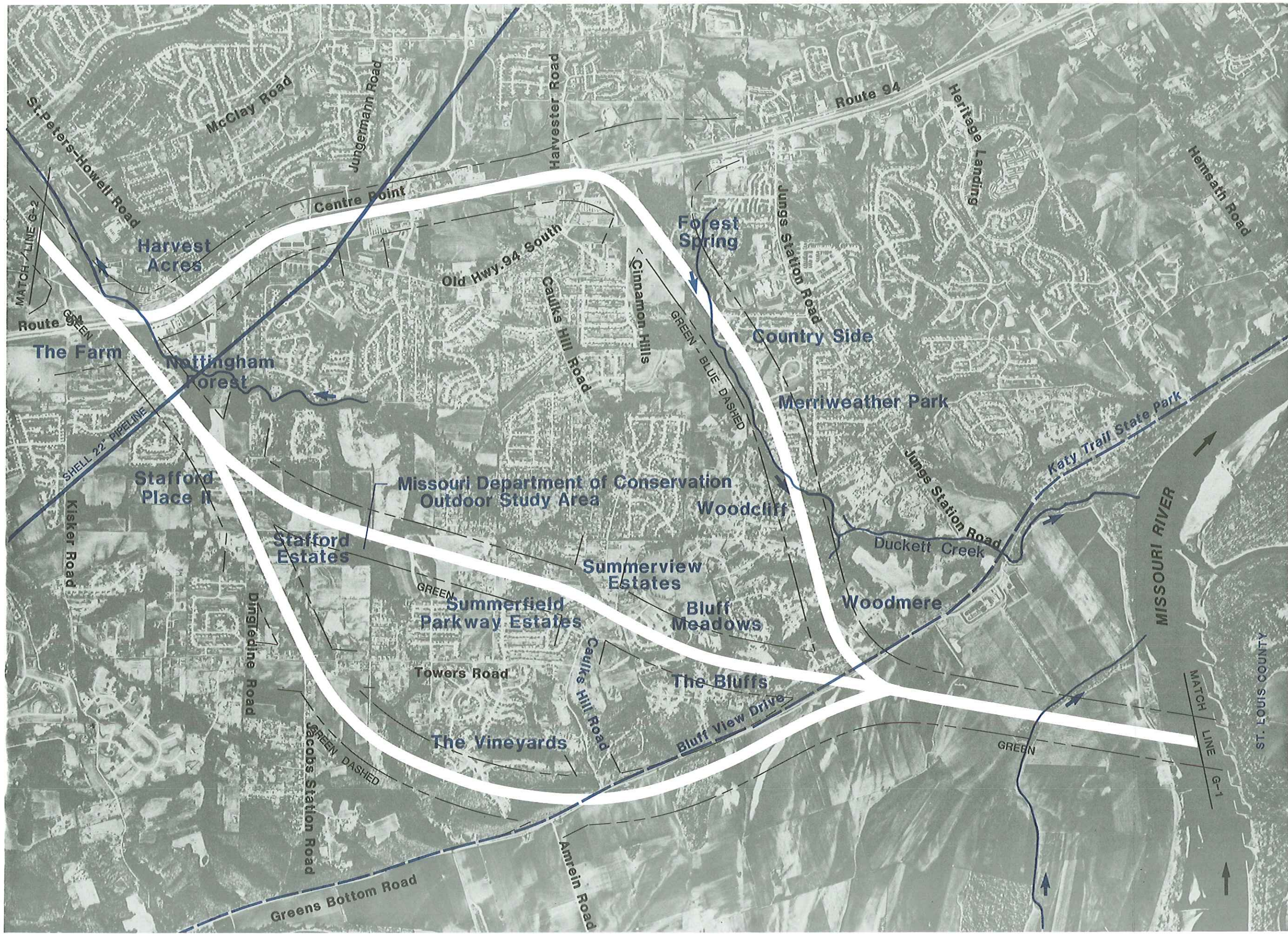

**Final Environmental Impact Statement**

**Page Avenue Extension**

St. Charles and St. Louis Counties, Missouri



Approximate Scale 1" = 2000'

**Project Alignment and Features**

**Figure 3.2.5**

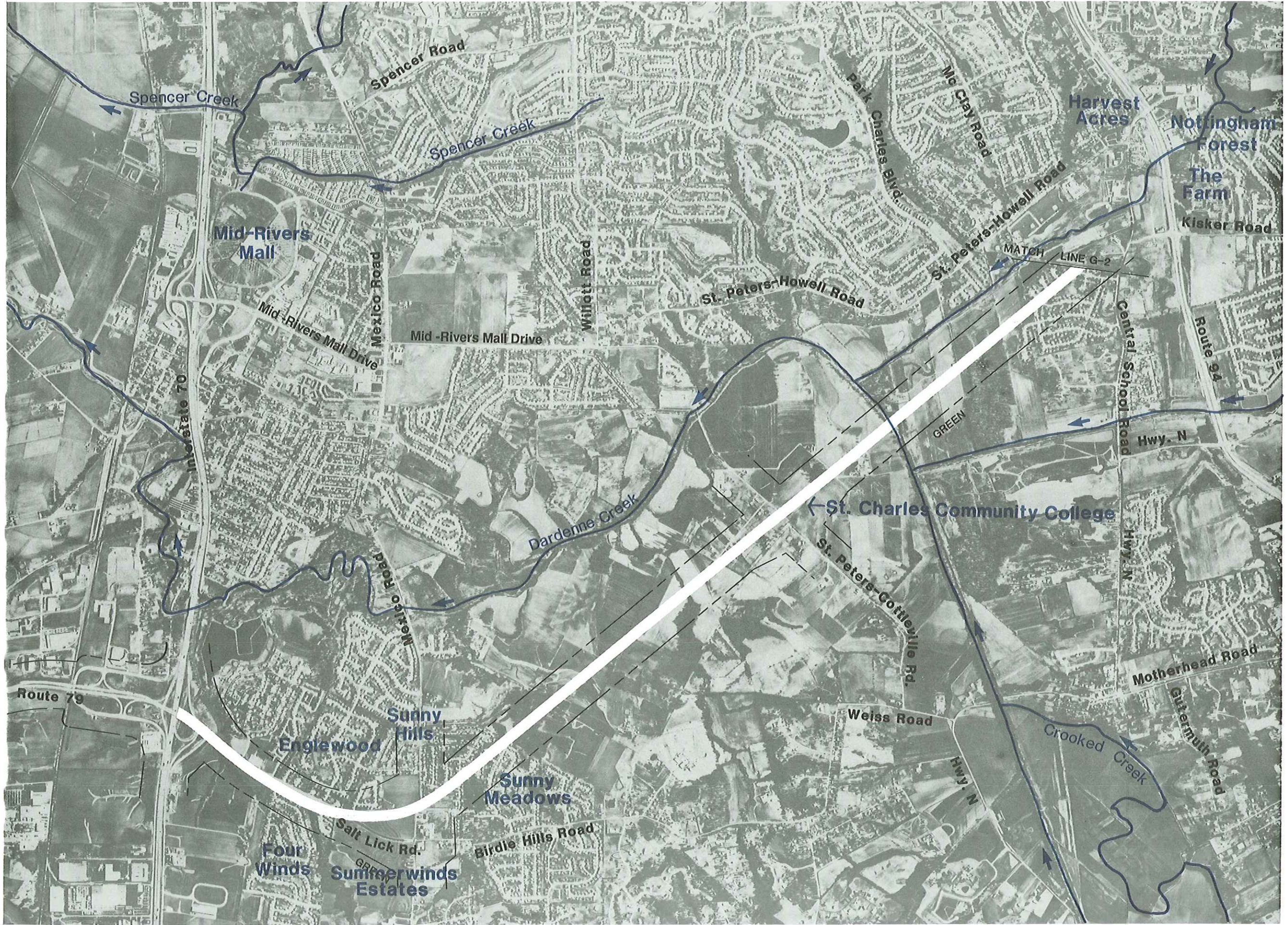

**Final Environmental Impact Statement**

**Page Avenue Extension**

St. Charles and St. Louis Counties, Missouri

Approximate Scale 1" = 2000'



Project Alignment and Features

Figure 3.2.6

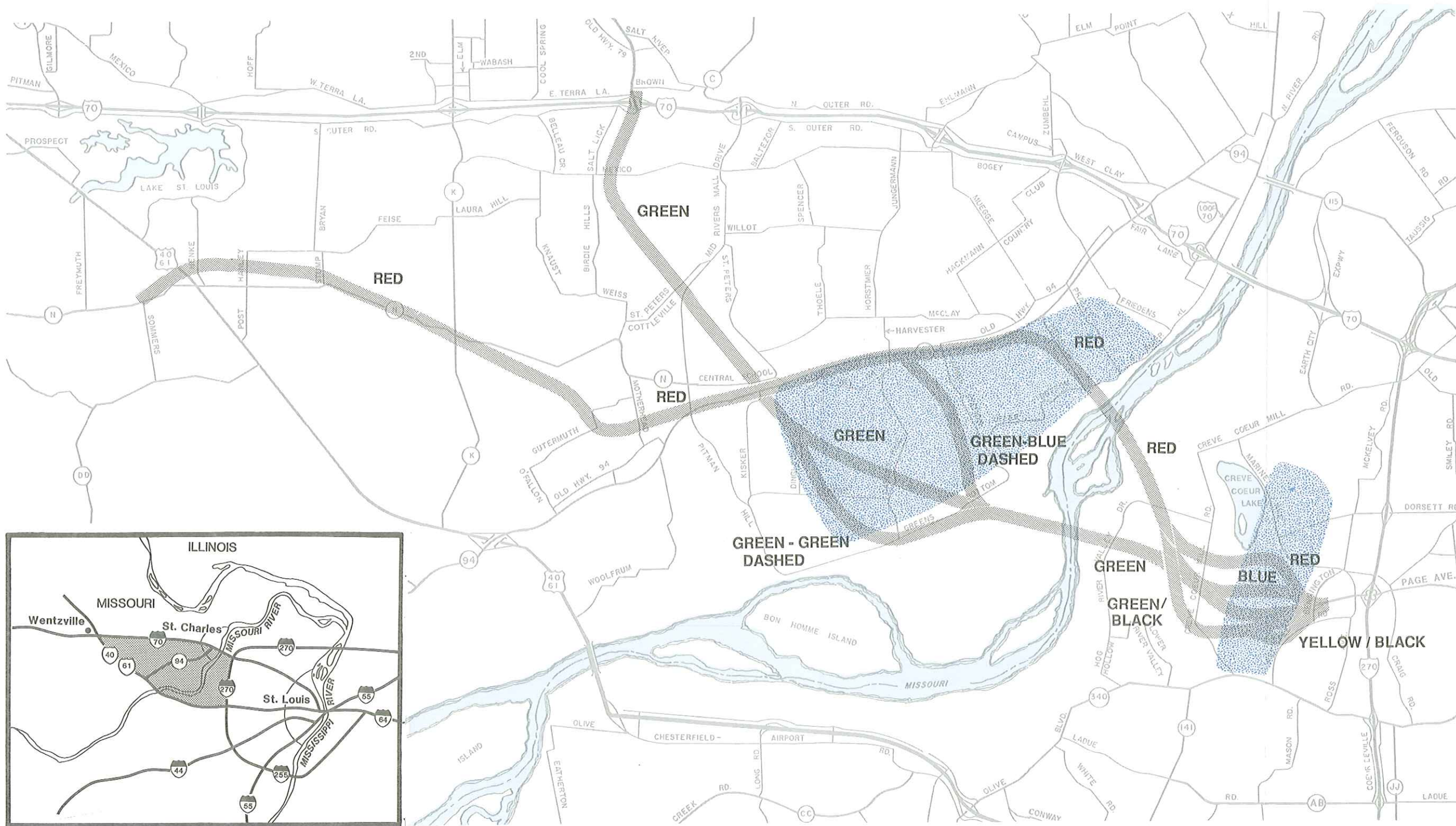

SOURCES: Engineering Geology of Creve Coeur Quadrangle, Missouri Geological Survey.

**Final Environmental Impact Statement**      **Page Avenue Extension**  
 St. Charles and St. Louis Counties, Missouri

Approximate Scale 1" = 8000'



Potential Karst Areas

Figure 3.3



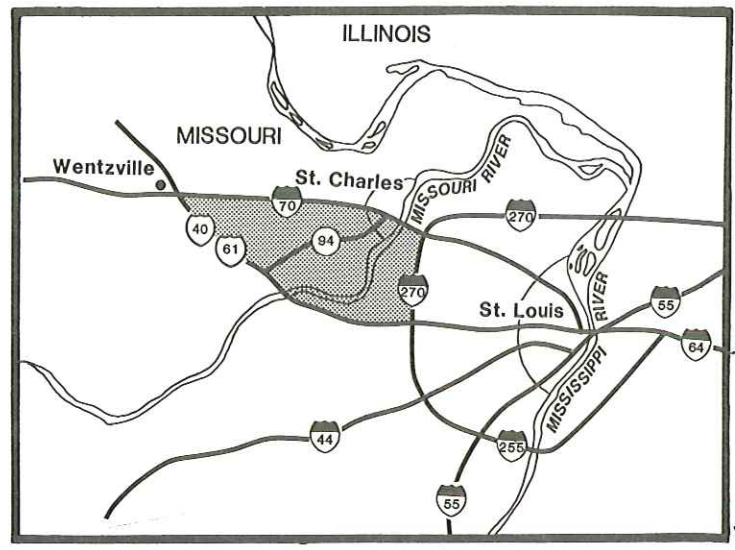
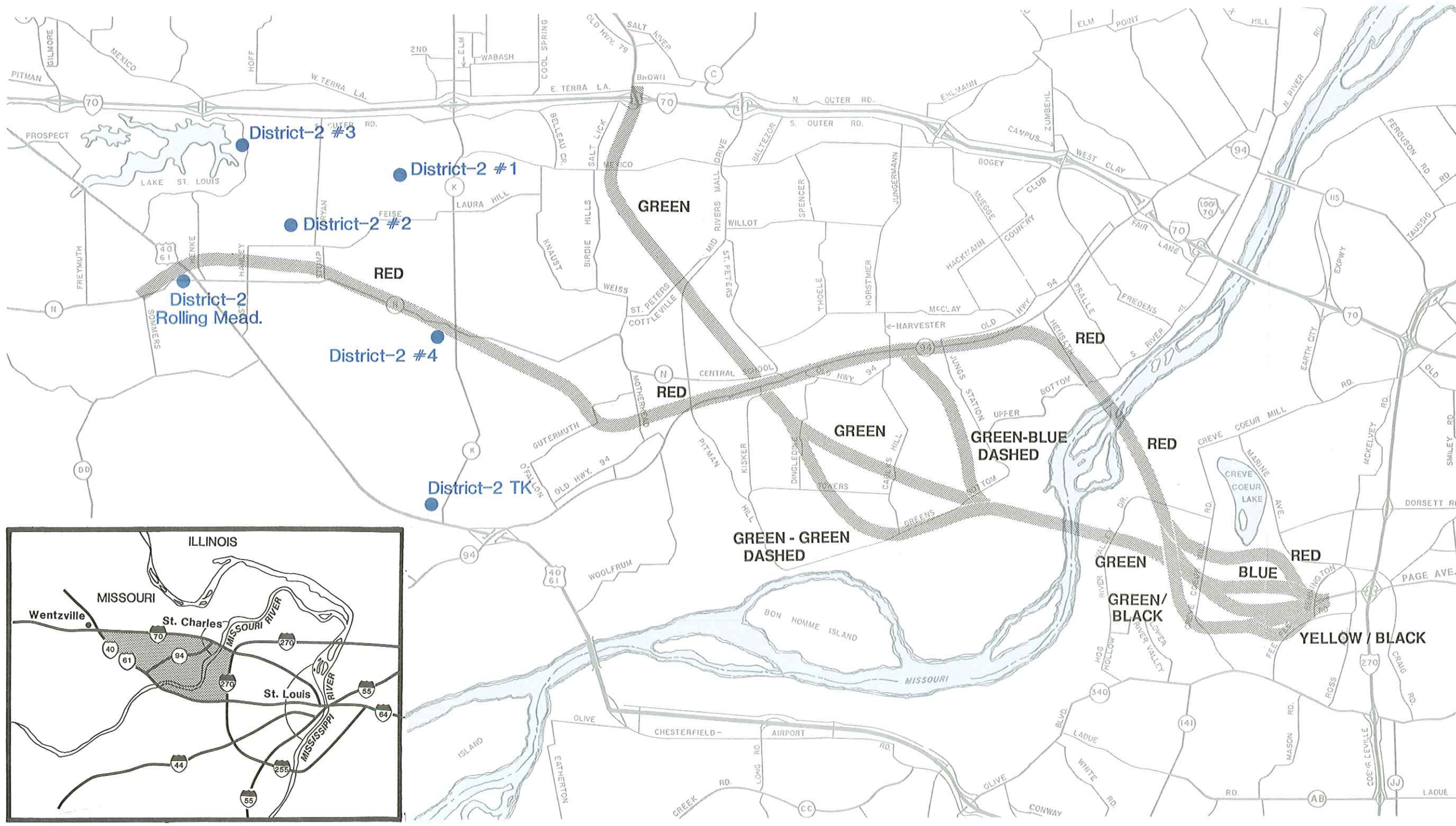

**Final Environmental Impact Statement**      **Page Avenue Extension**  
 St. Charles and St. Louis Counties, Missouri

Approximate Scale 1" = 8000'







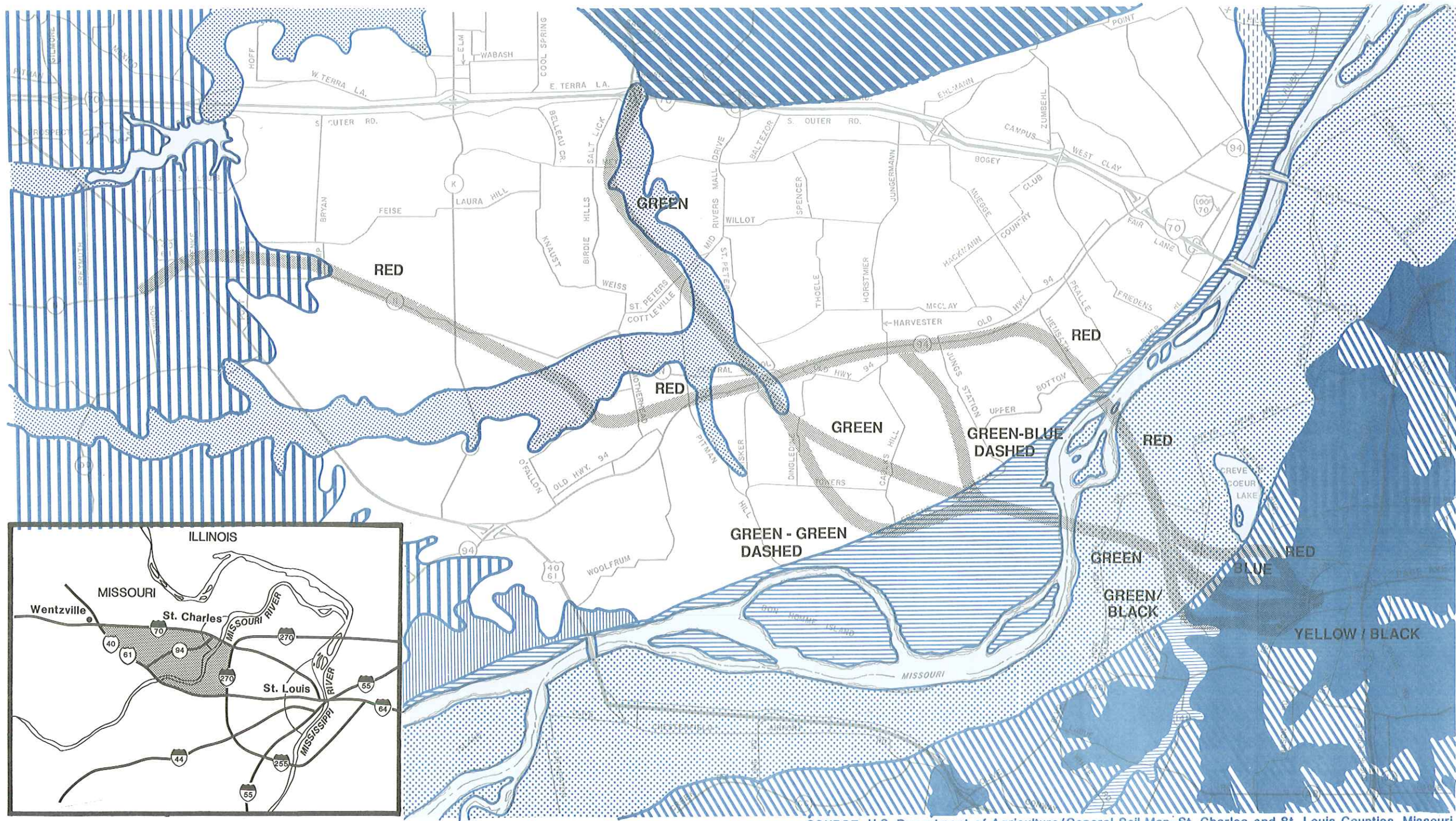





**Water Supply Wells in Project Area**

**Figure 3.4**



SOURCE: U.S. Department of Agriculture/General Soil Map—St. Charles and St. Louis Counties, Missouri.

**LEGEND**

- |   |  |  |   |
|---|--|--|---|
| <ul style="list-style-type: none"> <li> <b>Armster-Mexico-Hatton association:</b> Gently sloping and moderately sloping, moderately well drained and somewhat poorly drained soils formed in loess and clayey glacial till; on uplands</li> <li> <b>Menfro-Harvester-Weller association:</b> Nearly level to steep, well drained and moderately well drained soils formed in loess and silty fill material; on uplands</li> <li> <b>Portage-Carlow-Kampville association:</b> Nearly level, very poorly drained to somewhat poorly drained soils formed in clayey and silty alluvium; on flood plains</li> </ul> | <ul style="list-style-type: none"> <li> <b>Haynie-Blake-Waldron association:</b> Nearly level, well drained and somewhat poorly drained soils formed in silty, loamy, and clayey alluvium; on flood plains</li> <li> <b>Goss-Crider-Gatewood association:</b> Moderately sloping to very steep, well drained soils formed in loess and residuum weathered from cherty dolomite, shale, and limestone; on uplands</li> <li> <b>Dockery-Haymond-Sensabaugh association:</b> Nearly level, somewhat poorly drained and well drained soils formed in silty and cherty, loamy alluvium; on flood plains</li> </ul> | <ul style="list-style-type: none"> <li> <b>Lomax-Blase association:</b> Nearly level, well drained and somewhat poorly drained soils formed in loamy, sandy and clayey alluvium; on terraces</li> <li> <b>Blake-Eudora-Waldron association:</b> Nearly level, somewhat poorly drained and well drained, deep soils formed in alluvial sediment; on flood plains</li> <li> <b>Wilbur-Haymond-Elsah association:</b> Nearly level and gently sloping, moderately well drained to somewhat excessively drained, deep soils formed in alluvial sediment; on flood plains</li> </ul> | <ul style="list-style-type: none"> <li> <b>Menfro-Winfield-Urban association:</b> Gently sloping to very steep, well drained and moderately well drained, deep soils formed in loess, and Urban land; on uplands</li> <li> <b>Urban land-Harvester-Fishpot association:</b> Urban land and nearly level to moderately steep, moderately well drained and somewhat poorly drained, deep soils formed in silty fill material, loess, and alluvium; on uplands, terraces, and bottomlands</li> </ul> |
|---|--|--|---|

**Final Environmental Impact Statement**      **Page Avenue Extension**  
 St. Charles and St. Louis Counties, Missouri



Approximate Scale 1" = 8000'

# Vegetative Cover

LEGEND - Figures 3.6.1 thru 3.6.6

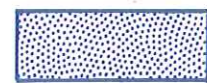

Cultivated

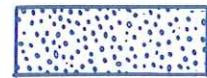

Pasture



Developed



Upland Woods



Grass-Old Field



Emergent Wetland

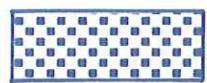

Wetland Woods



Open Water

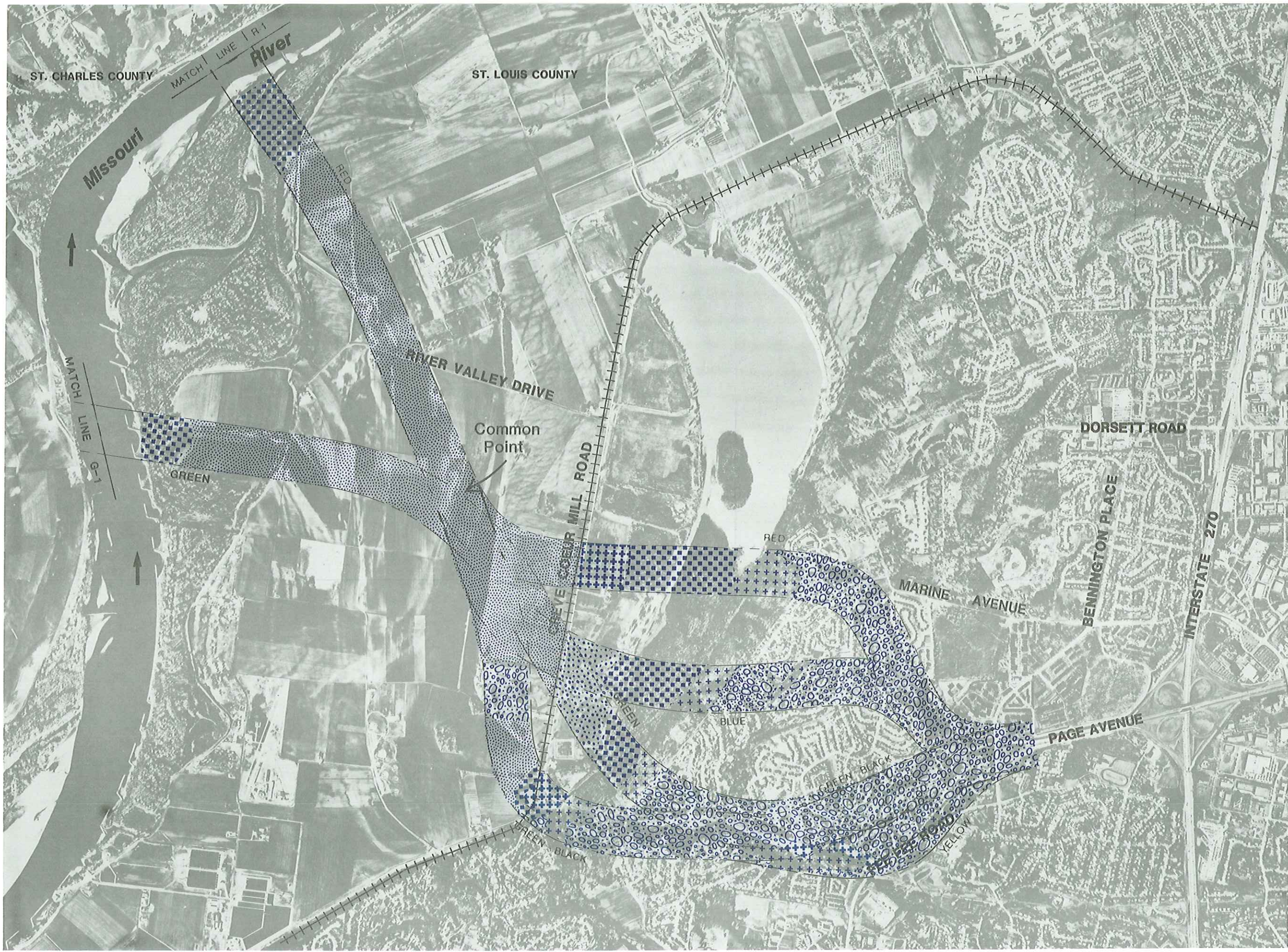

**Final Environmental Impact Statement**

**Page Avenue Extension**

St. Charles and St. Louis Counties, Missouri

Approximate Scale 1" = 2000'



NORTH

Vegetative Cover

Figure 3.6.1

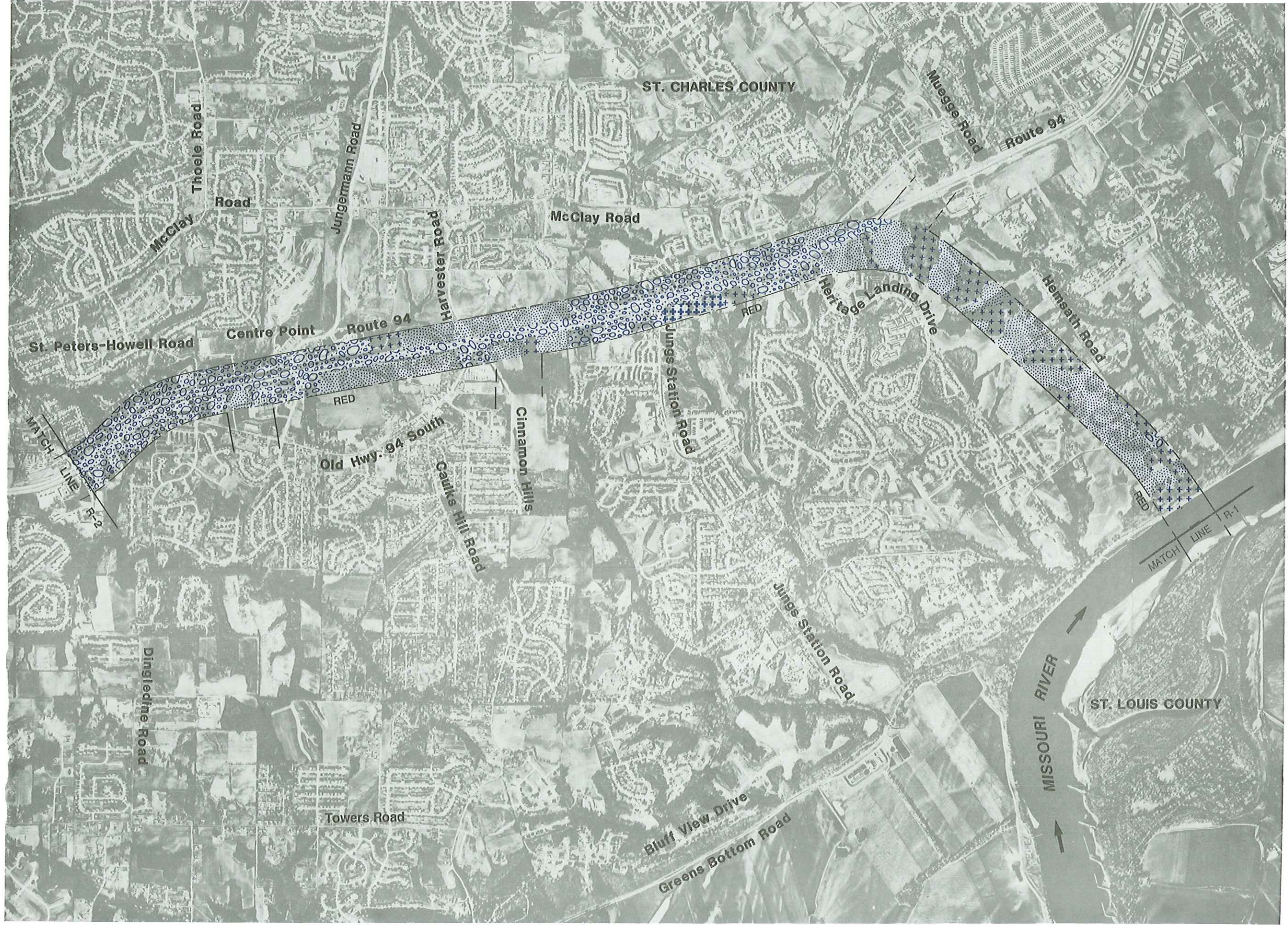

**Final Environmental Impact Statement**

**Page Avenue Extension**

St. Charles and St. Louis Counties, Missouri



Approximate Scale 1" = 2000'

**Vegetative Cover**

**Figure 3.6.2**

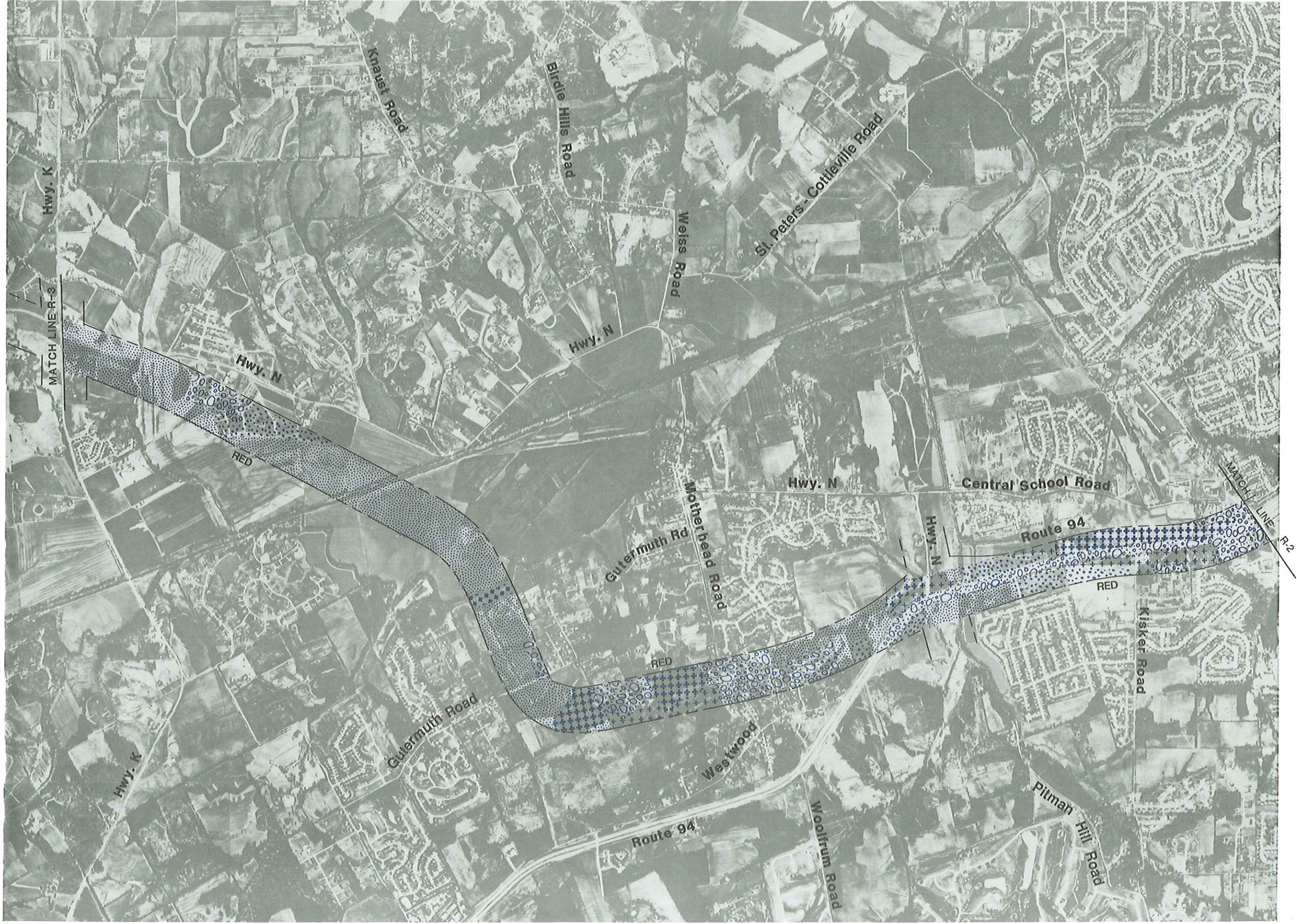

# Final Environmental Impact Statement

## Page Avenue Extension

St. Charles and St. Louis Counties, Missouri

Approximate Scale 1" = 2000'



NORTH

Vegetative Cover

Figure 3.6.3

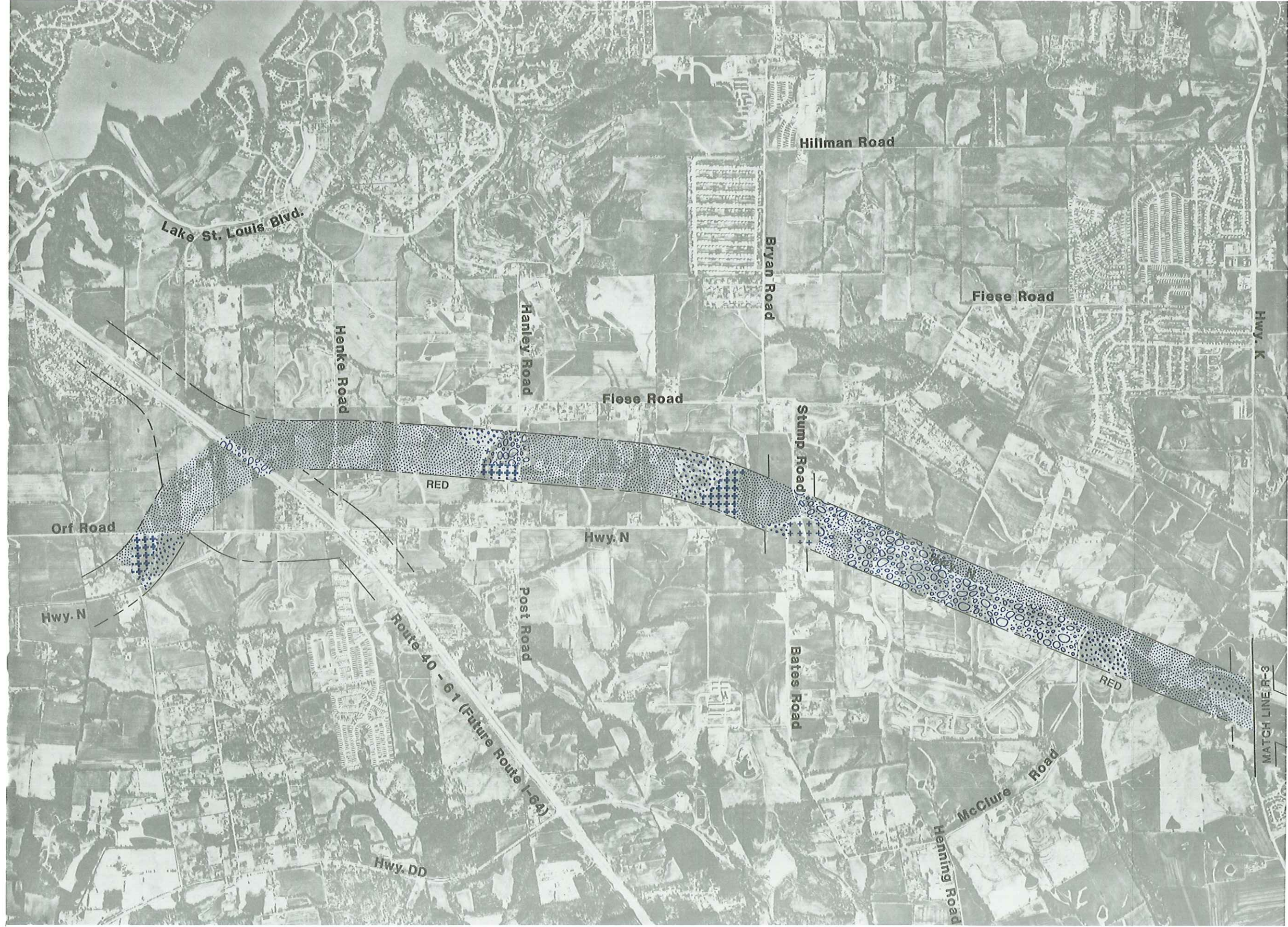

**Final Environmental Impact Statement**

**Page Avenue Extension**  
 St. Charles and St. Louis Counties, Missouri

Approximate Scale 1" = 2000'



NORTH

Vegetative Cover

Figure 3.6.4



# Final Environmental Impact Statement

## Page Avenue Extension

St. Charles and St. Louis Counties, Missouri



NORTH

Approximate Scale 1" = 2000'

Vegetative Cover

Figure 3.6.5





**Final Environmental Impact Statement**

**Page Avenue Extension**

St. Charles and St. Louis Counties, Missouri



Approximate Scale 1" = 2000'

Vegetative Cover

Figure 3.6.6

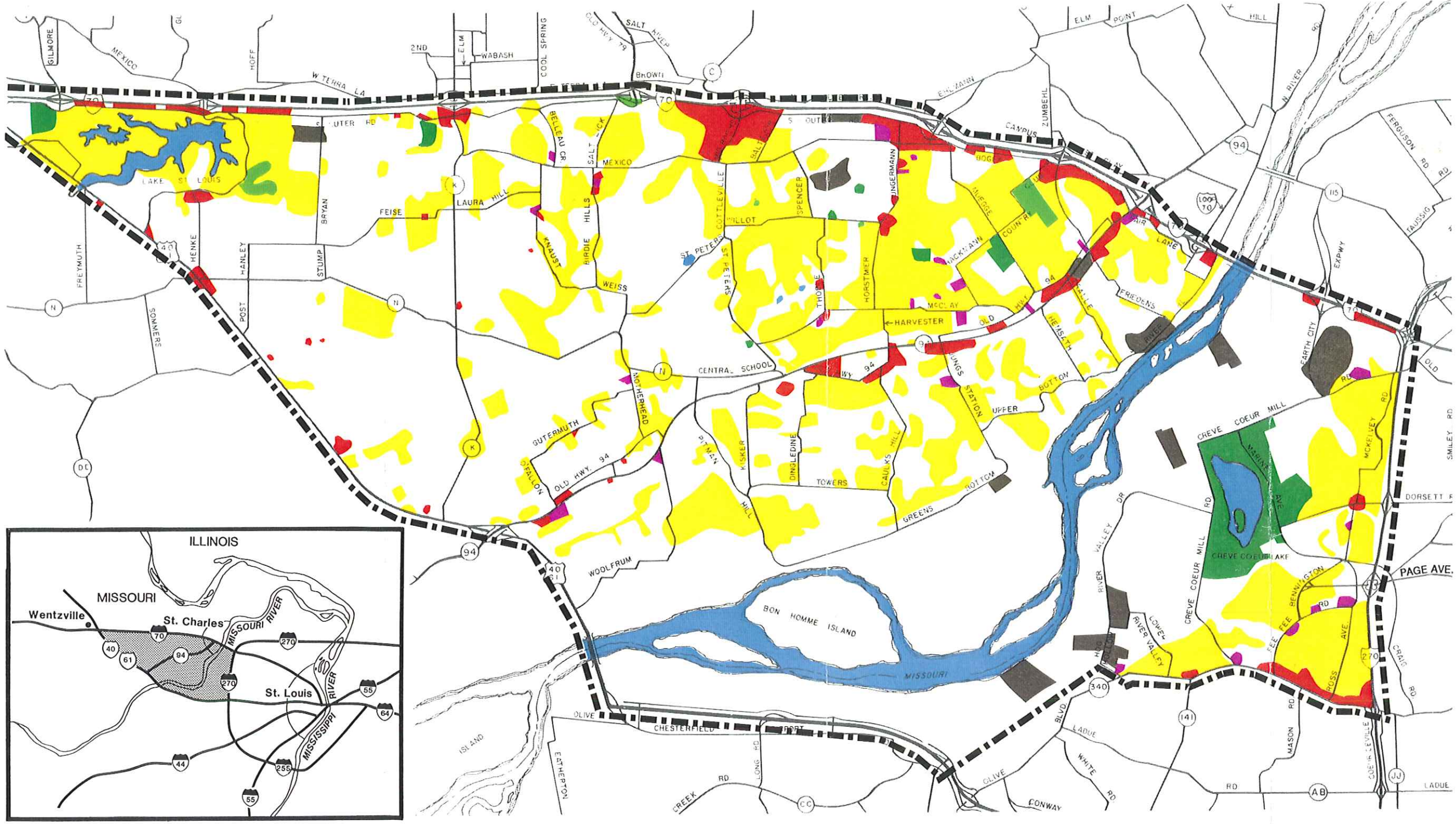

**LEGEND**

- |   |                             |   |                                    |
|---|-----------------------------|---|------------------------------------|
|  | Major Bodies of Water       |  | Residential                        |
|  | Commercial/Services/Offices |  | Non-Urban/Agricultural/ Floodplain |
|  | Industrial                  |  | Major Parks                        |
|  | Public/Community Facilities |  | Major Recreation Facilities        |

**Final Environmental Impact Statement**      **Page Avenue Extension**  
 St. Charles and St. Louis Counties, Missouri



Approximate Scale 1" = 8000'

Generalized Land Use

Figure 3.7

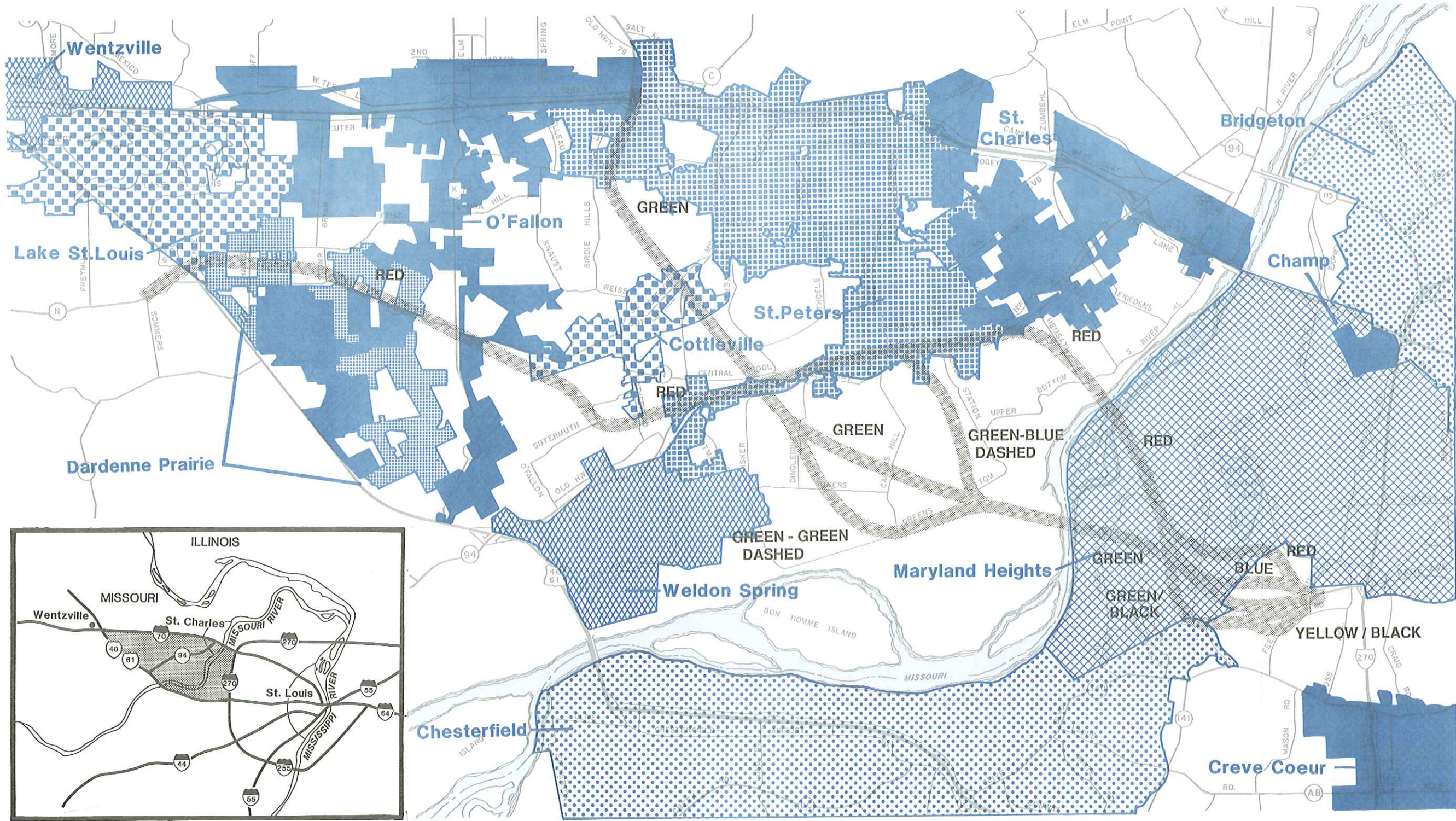

Source: East West Gateway Coordinating Council  
December 1991

**Final Environmental Impact Statement**      **Page Avenue Extension**  
St. Charles and St. Louis Counties, Missouri



Approximate Scale 1" = 8000'

**Municipal Boundaries**

**Figure 3.8**

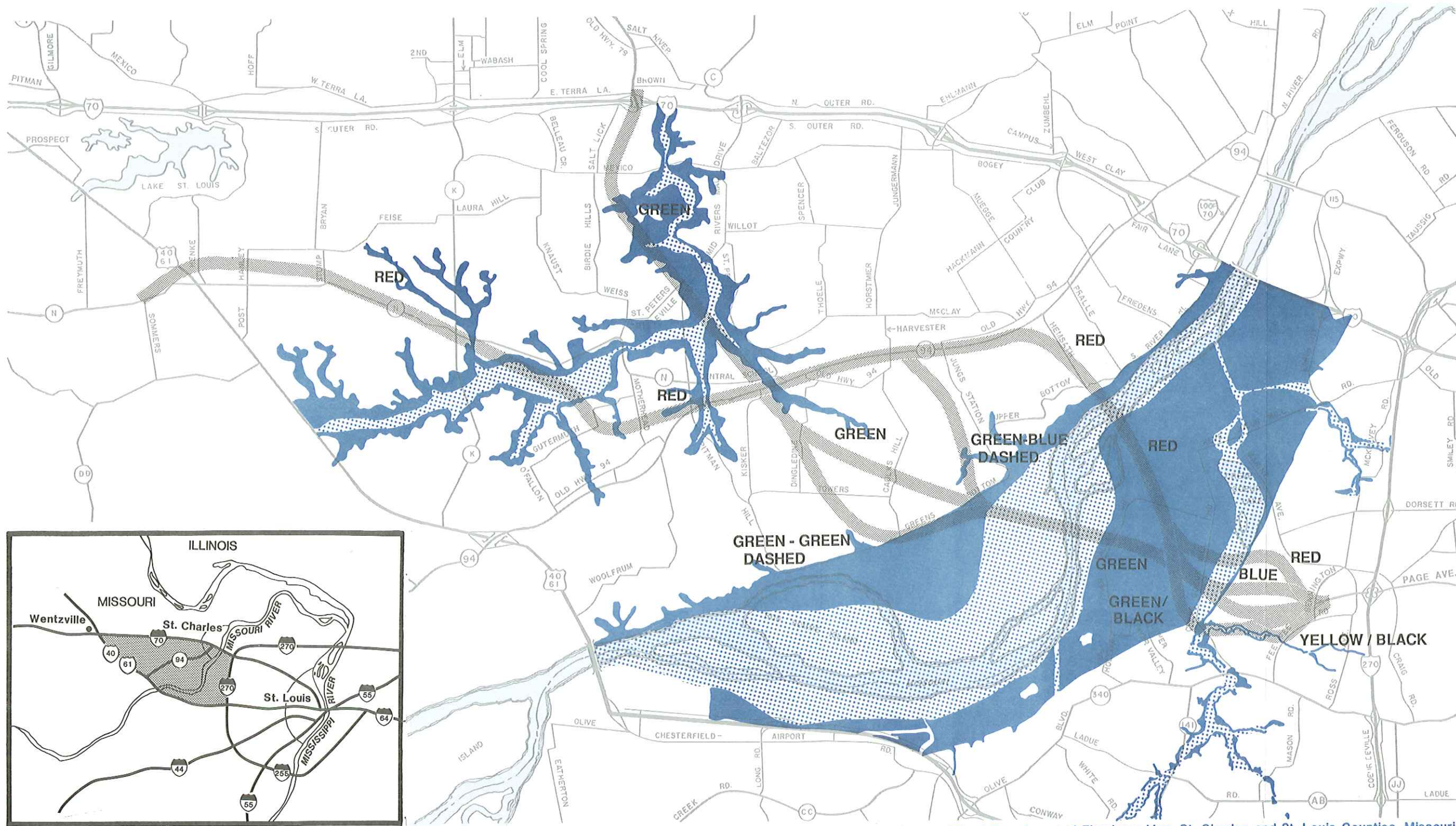

SOURCE: Federal Emergency Management Agency/Flood Boundary and Floodway Map-St. Charles and St. Louis Counties, Missouri.

**LEGEND**

- 100 - Year Flood Boundary
- FLOODWAY FRINGE
- 100 - Year Flood Boundary



**Final Environmental Impact Statement**      **Page Avenue Extension**  
 St. Charles and St. Louis Counties, Missouri



Approximate Scale 1" = 8000'



**Final Environmental Impact Statement**

**Page Avenue Extension**

St. Charles and St. Louis Counties, Missouri



Approximate Scale 1" = 2000'

Hydric Soils

Figure 3.10.1

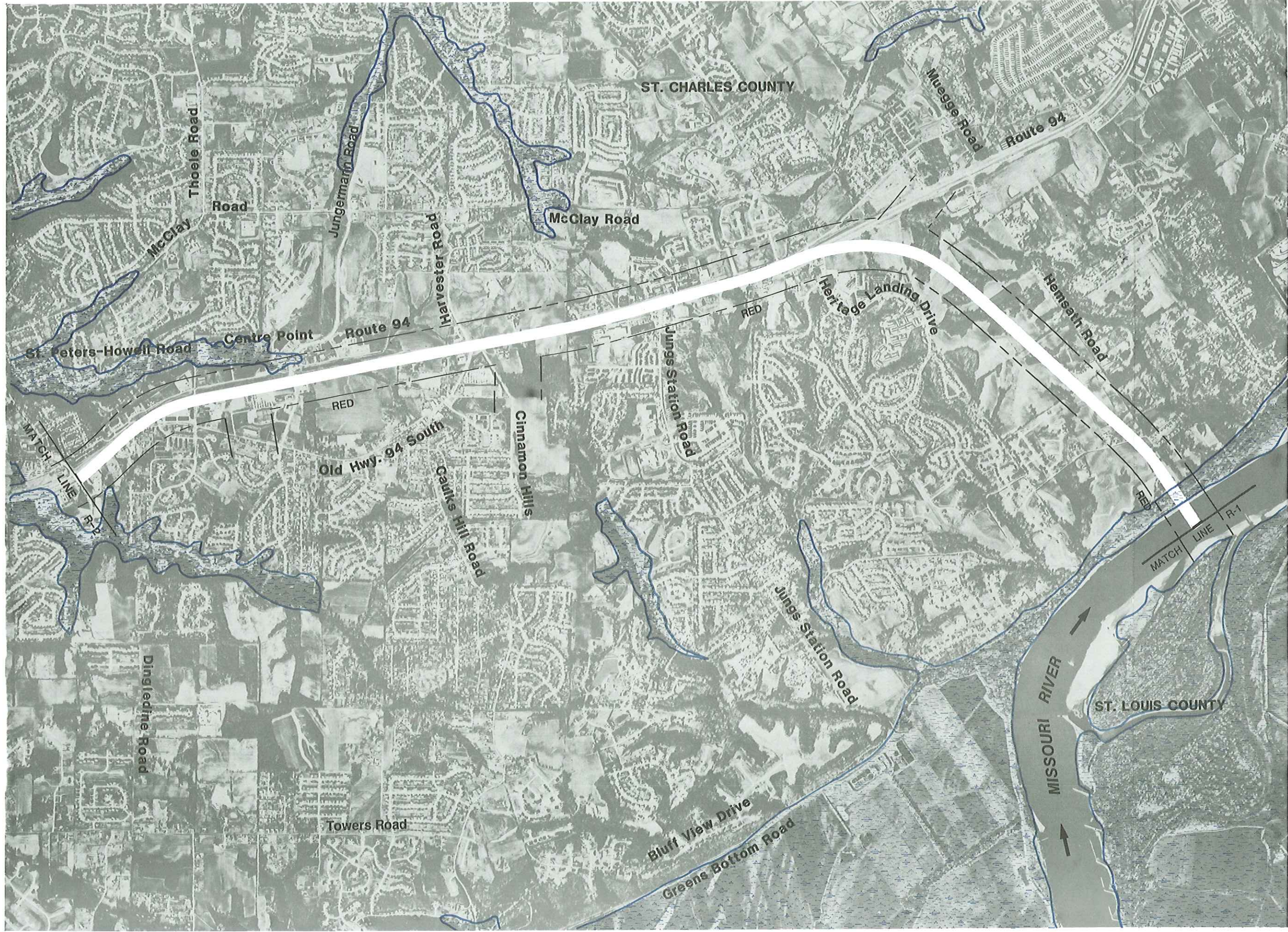

**Final Environmental Impact Statement**

**Page Avenue Extension**

St. Charles and St. Louis Counties, Missouri

Approximate Scale 1" = 2000'



Hydric Soils

Figure 3.10.2



**Final Environmental Impact Statement**

**Page Avenue Extension**

St. Charles and St. Louis Counties, Missouri

Approximate Scale 1" = 2000'



Hydric Soils

Figure 3.10.3

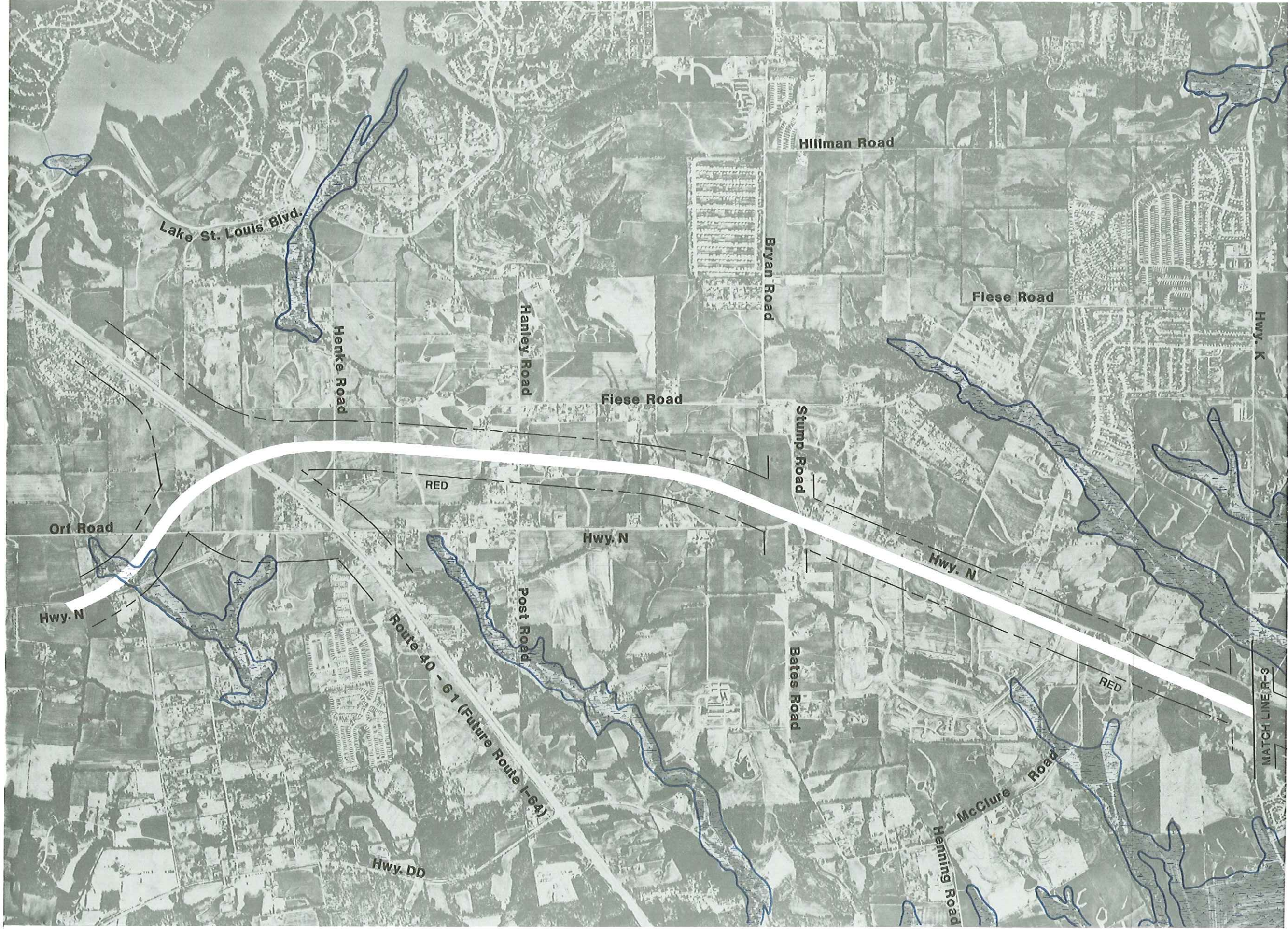

**Final Environmental Impact Statement**

**Page Avenue Extension**  
 St. Charles and St. Louis Counties, Missouri

Approximate Scale 1" = 2000'



NORTH

Hydric Soils

Figure 3.10.4





**Final Environmental Impact Statement**

**Page Avenue Extension**

St. Charles and St. Louis Counties, Missouri



NORTH

Approximate Scale 1" = 2000'

Hydric Soils

Figure 3.10.5



**Final Environmental Impact Statement**

**Page Avenue Extension**

St. Charles and St. Louis Counties, Missouri

Approximate Scale 1" = 2000'



NORTH

Hydric Soils

Figure 3.10.6

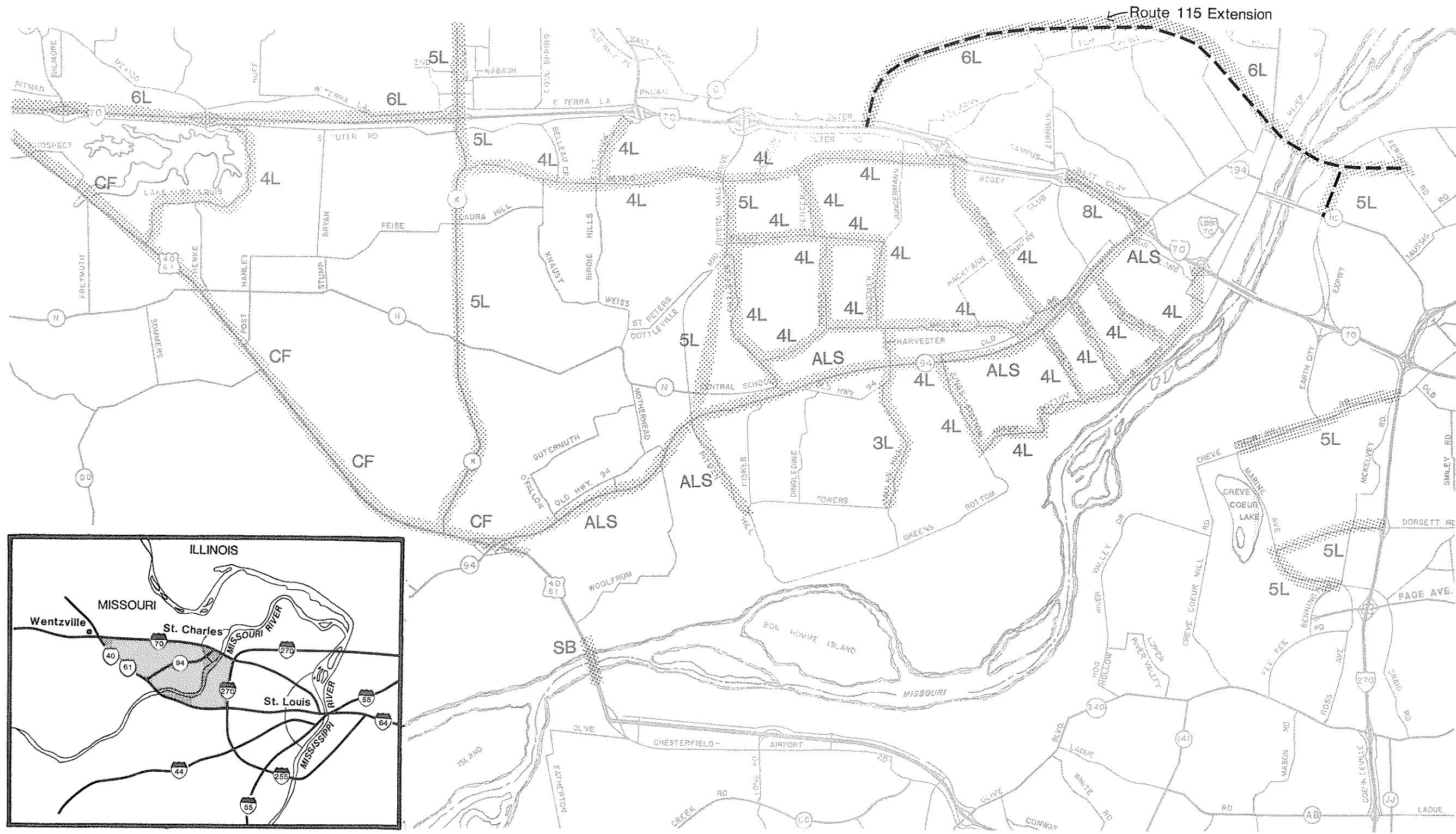

**Expected Completion By 1995**

- CF—Conversion to Freeway
- SB—Second Bridge
- ALS—Auxiliary Lanes and Signalization
- \_L—Multi-lane Improvements (3,4,5,6,8)
- Planned Improvement

**Final Environmental Impact Statement Page Avenue Extension**  
 St. Charles and St. Louis Counties, Missouri



Approximate Scale 1" - 8000'

No Build Roadway Improvements

Figure 2.1

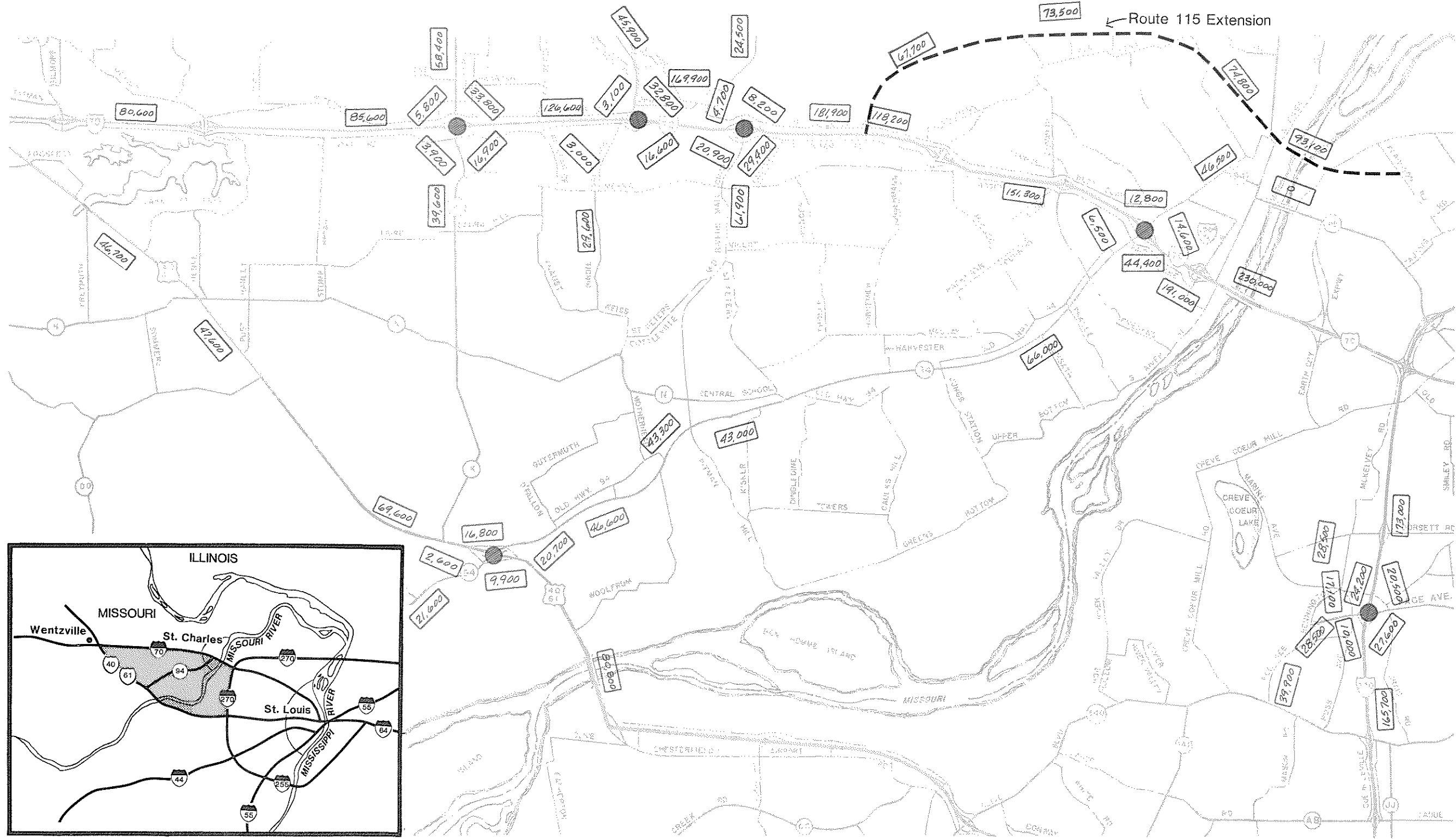

# Final Environmental Impact Statement

## Page Avenue Extension St. Charles and St. Louis Counties, Missouri

Approximate Scale 1" = 8000'



No Build Traffic Volumes (2015)

Figure 2.2

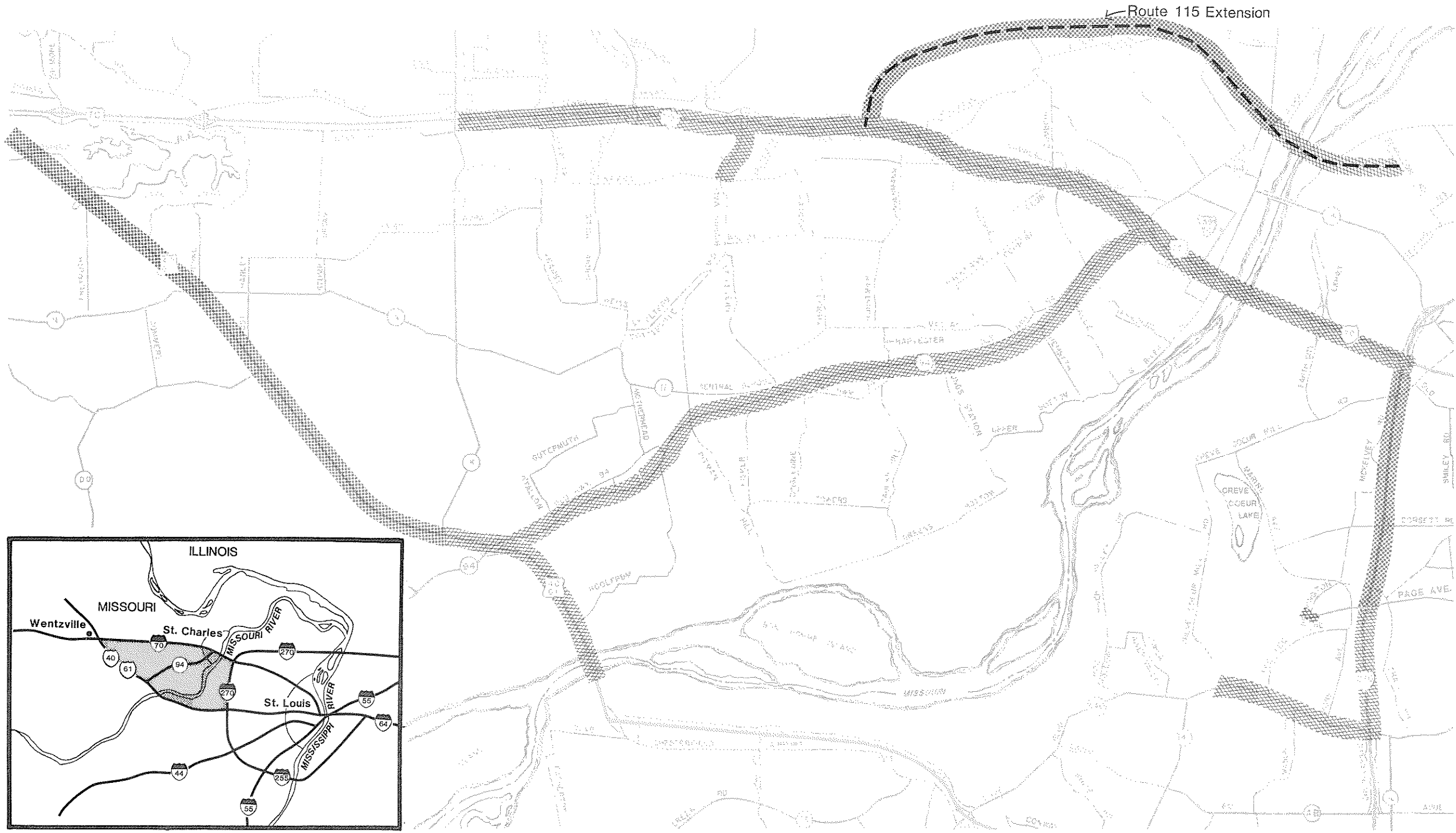
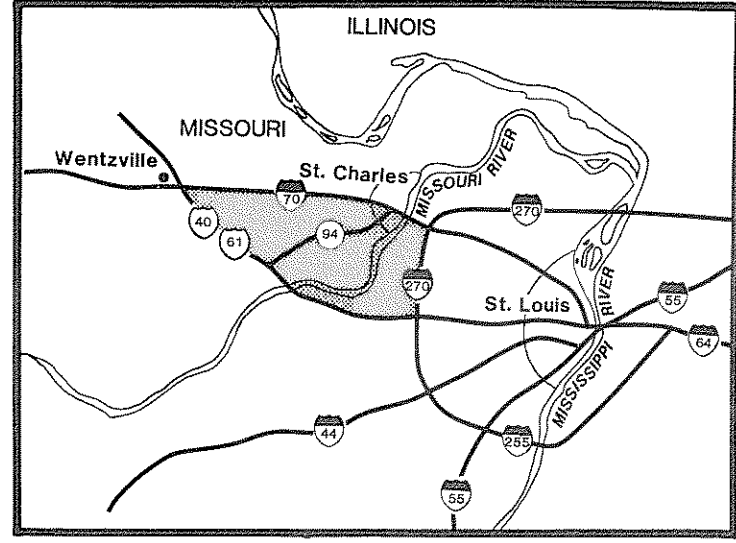

**Level of Service**

-  E
-  F
-  Planned Improvement

**Final Environmental Impact Statement**      **Page Avenue Extension**  
 St. Charles and St. Louis Counties, Missouri

Approximate Scale 1" = 8000'       NORTH

No Build Alternate Roadway Deficiencies (2015)

Figure 2.3

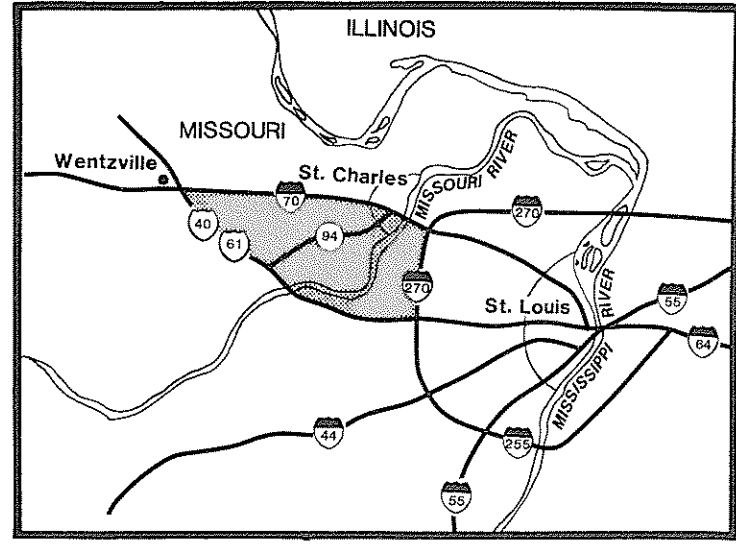
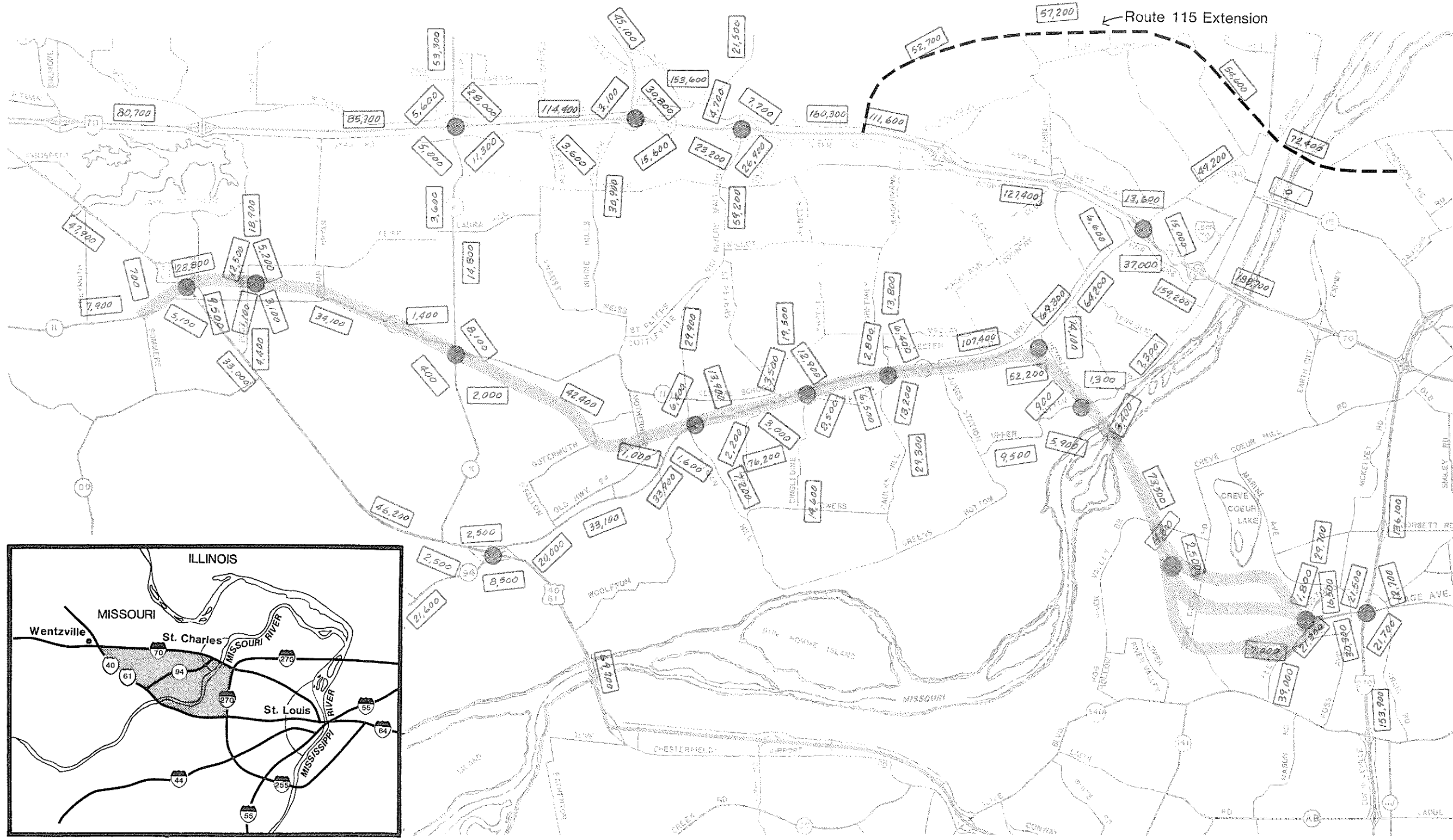

**LEGEND**

- xx,xxx Average Daily Traffic (2015)
- Interchange Location
- Planned Improvement

**Final Environmental Impact Statement**

**Page Avenue Extension**  
St. Charles and St. Louis Counties, Missouri



Approximate Scale 1" = 8000'

Red Alignment Traffic Volumes (2015)

Figure 2.4

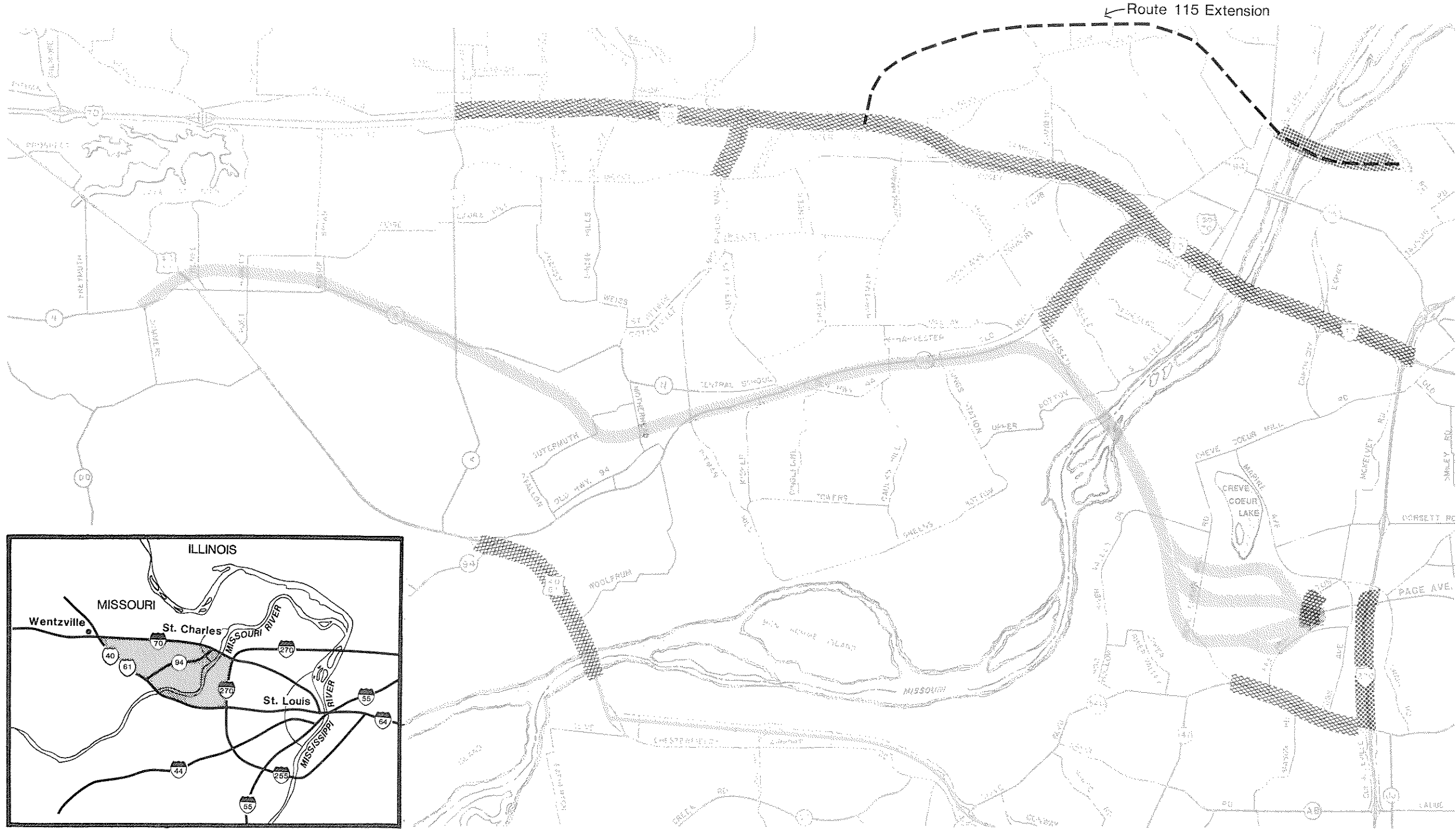
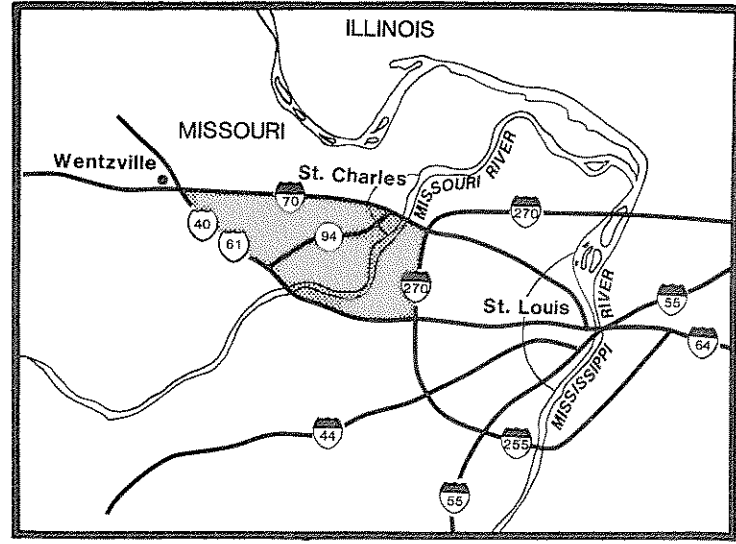

**Level of Service**

-  E
-  F
-  Planned Improvement

**Final Environmental Impact Statement**

**Page Avenue Extension**  
St. Charles and St. Louis Counties, Missouri



Approximate Scale 1" = 8000'

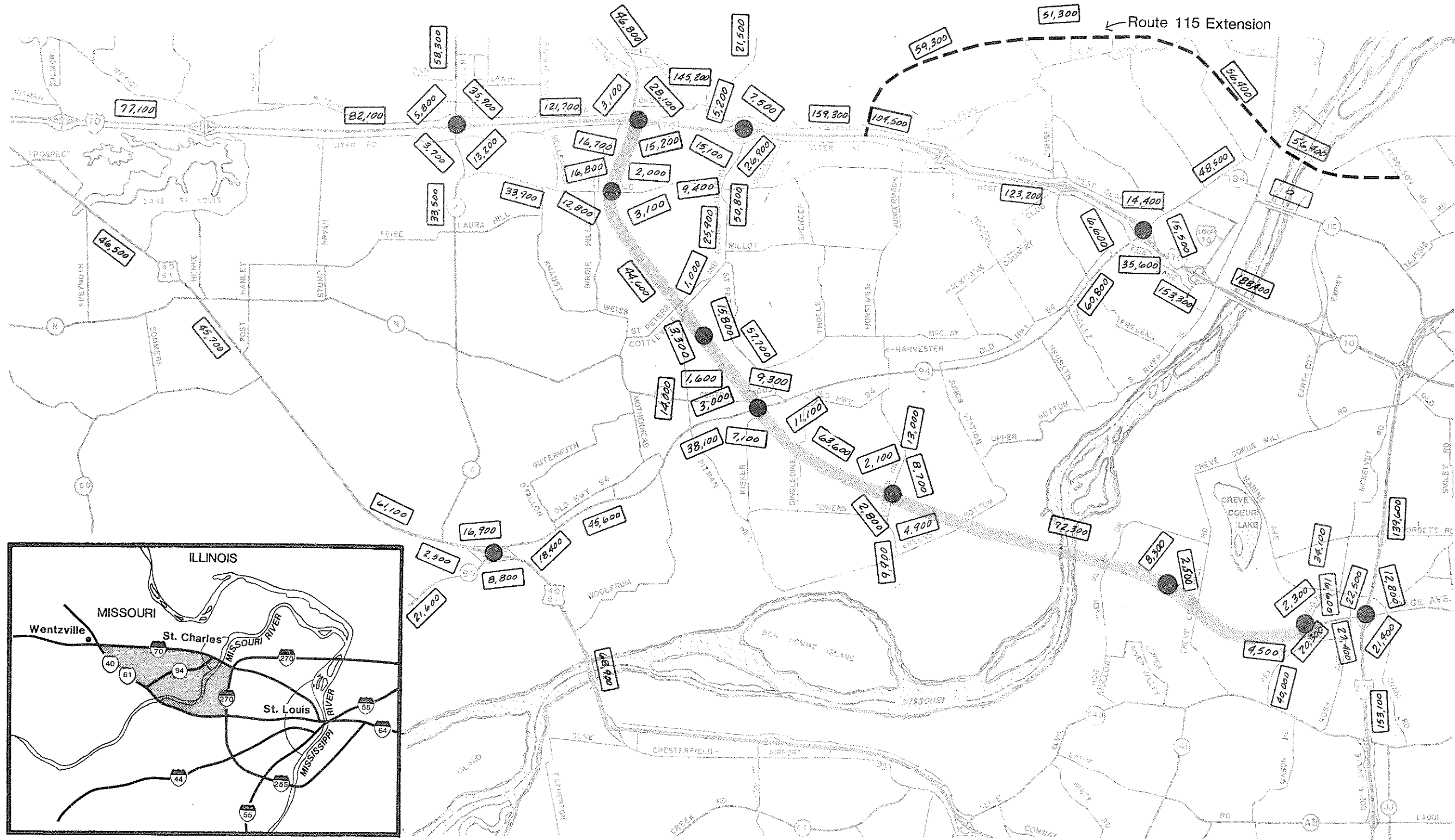

**LEGEND**

- xxxx Average Daily Traffic (2015)
- Interchange Location
- Planned Improvement

**Final Environmental Impact Statement      Page Avenue Extension**  
 St. Charles and St. Louis Counties, Missouri

Approximate Scale 1" = 8000'      NORTH

**Green Alignment Traffic Volumes (2015)**

**Figure 2.6**



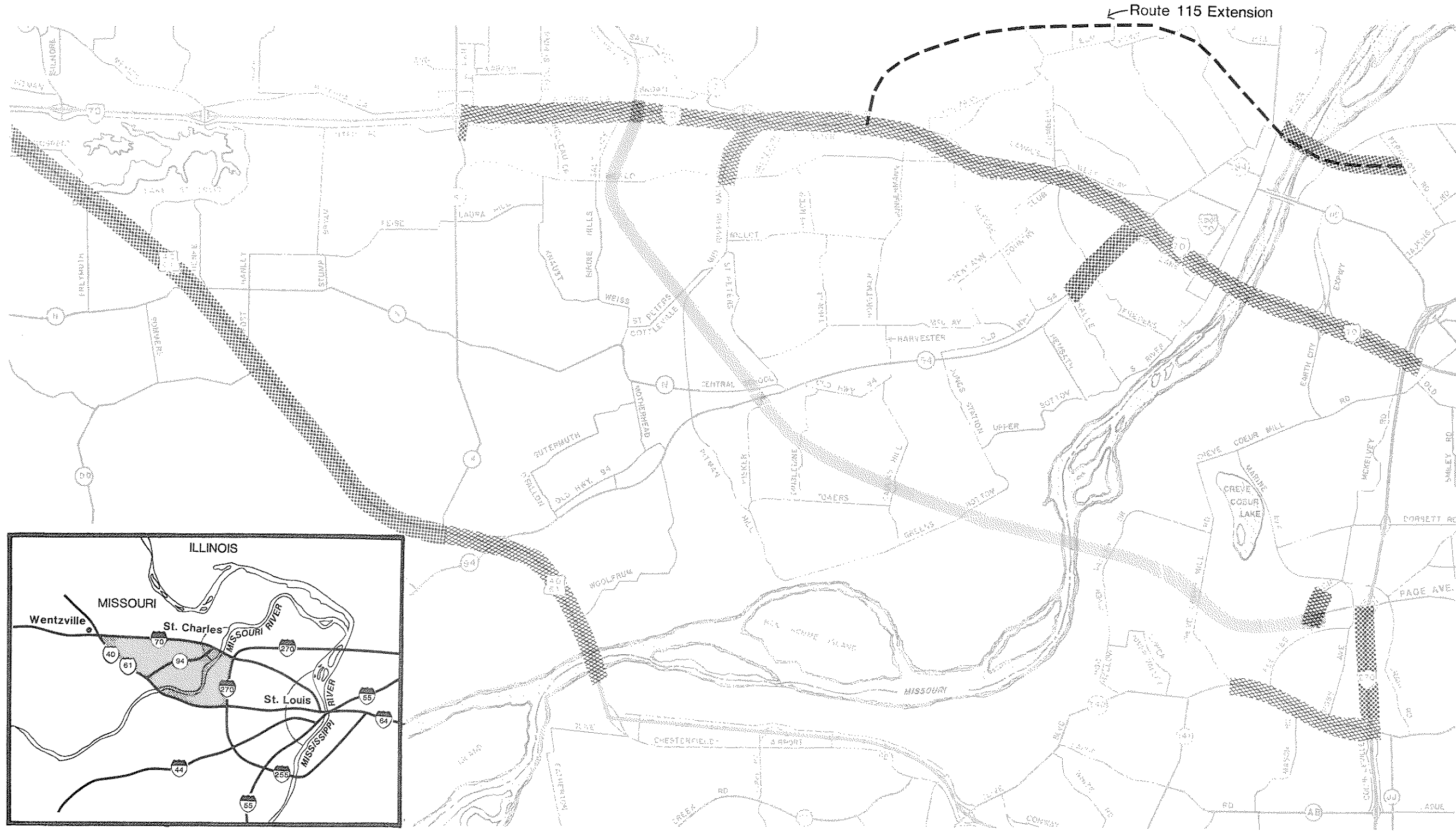

**Level of Service**

-  E
-  F
-  Planned Improvement



Approximate Scale 1" = 8000'

**Final Environmental Impact Statement**

**Page Avenue Extension**

St. Charles and St. Louis Counties, Missouri

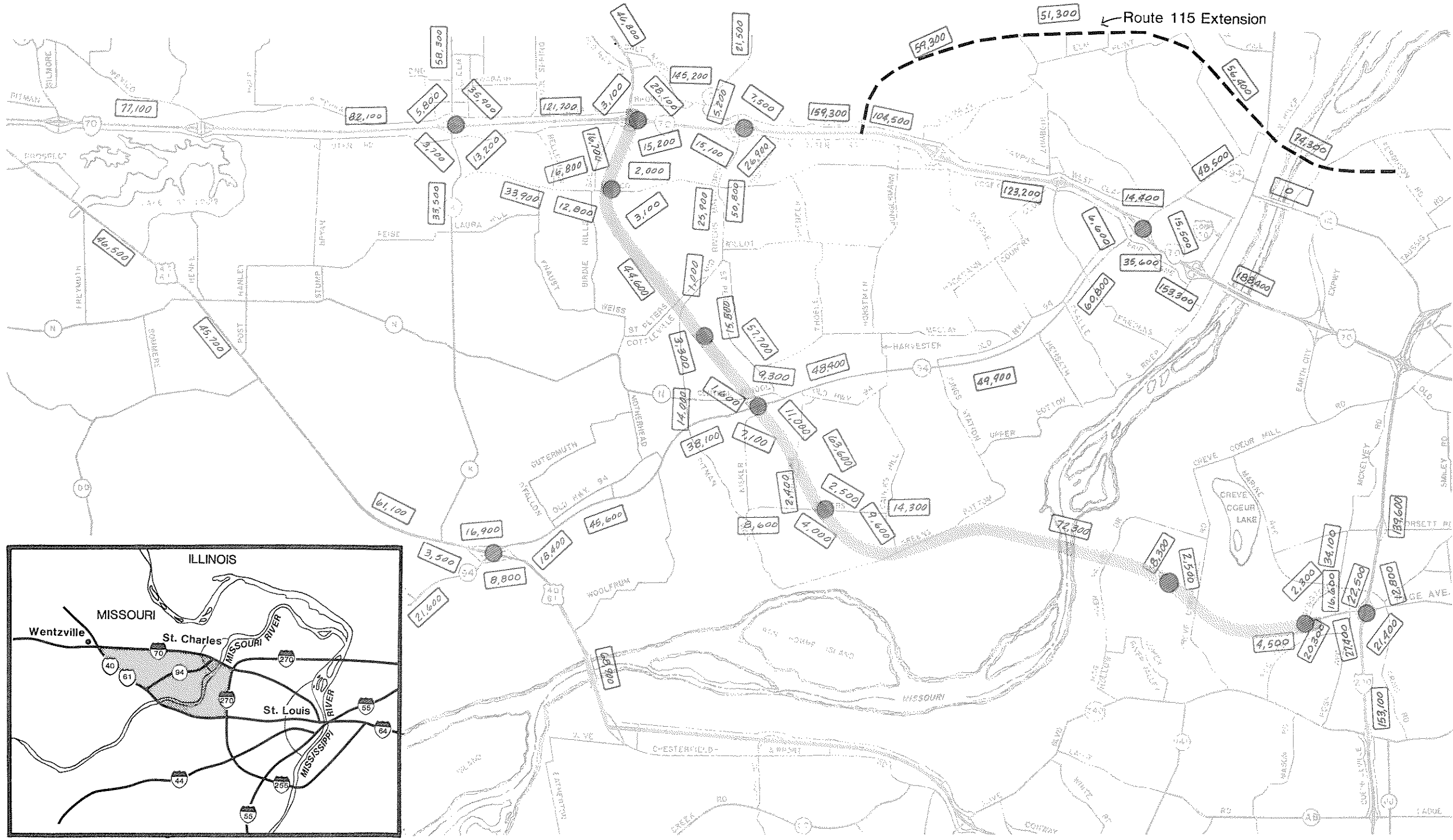

# Final Environmental Impact Statement

## Page Avenue Extension St. Charles and St. Louis Counties, Missouri



Approximate Scale 1" = 8000'

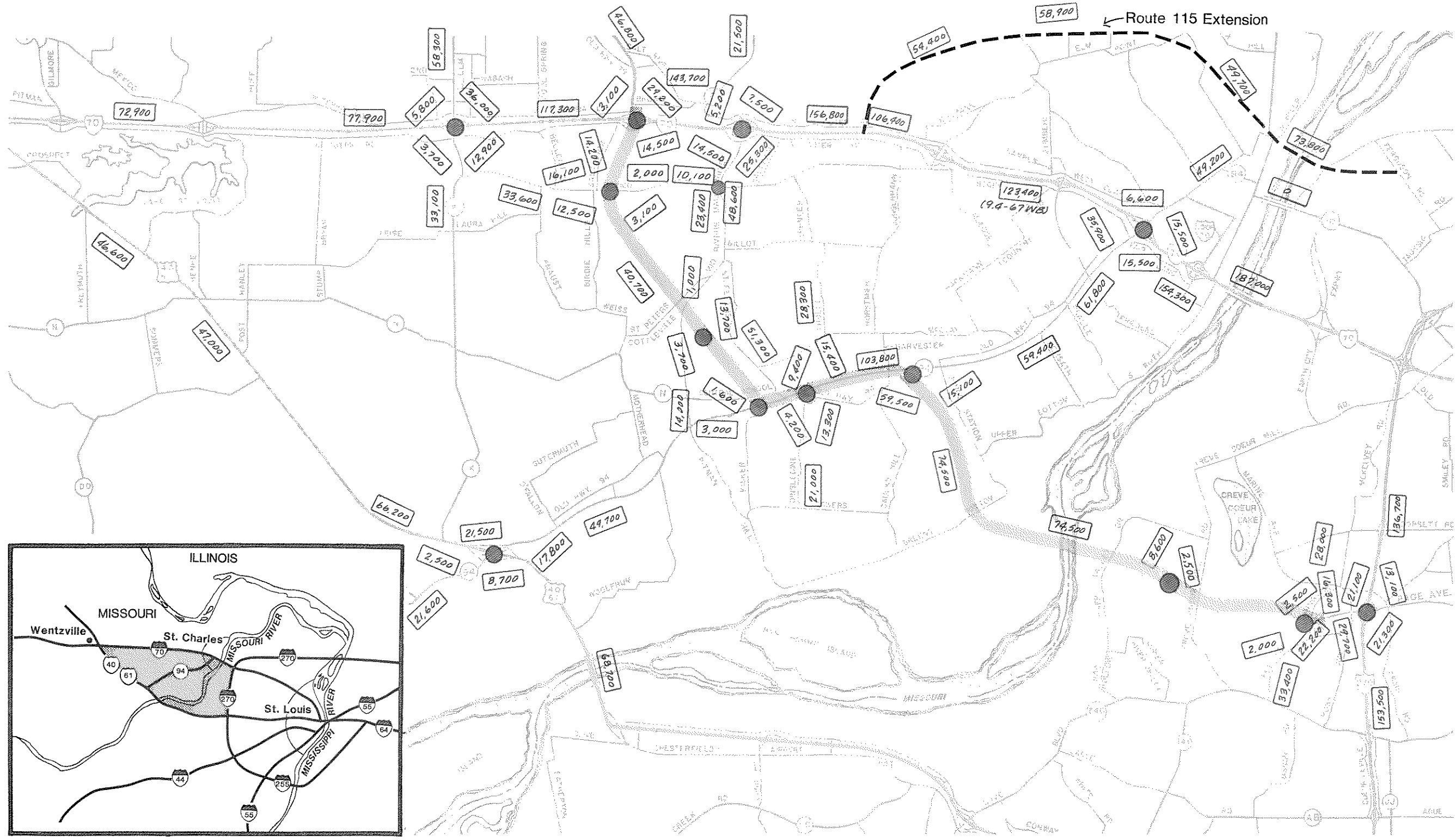

**Final Environmental Impact Statement**

**Page Avenue Extension**  
St. Charles and St. Louis Counties, Missouri



Approximate Scale 1" = 8000'

Green/Blue Dashed Alignment Traffic Volumes (2015)

Figure 2.9

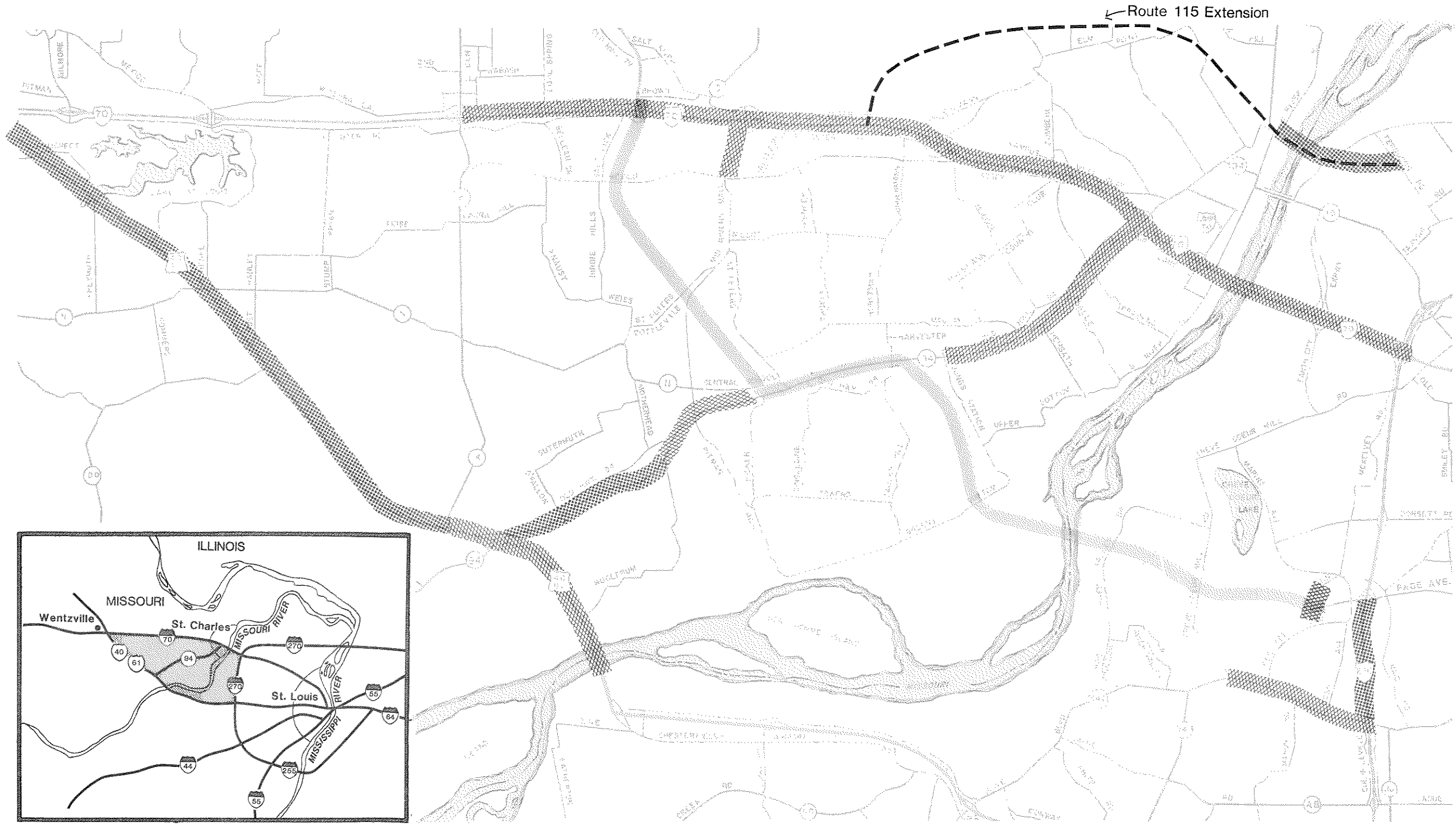

**Final Environmental Impact Statement**

**Page Avenue Extension**  
St. Charles and St. Louis Counties, Missouri



Approximate Scale 1" = 8000'

Green/Blue Dashed Alignment Roadway Deficiencies (2015)

Figure 2.10