

**CONCEPT ONLY**

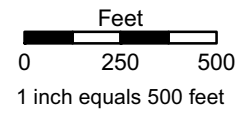

- SHOULDER
- EXISTING\*
- THROUGH LANES
- SHOULDER
- \* Not part of project

# OAK GROVE

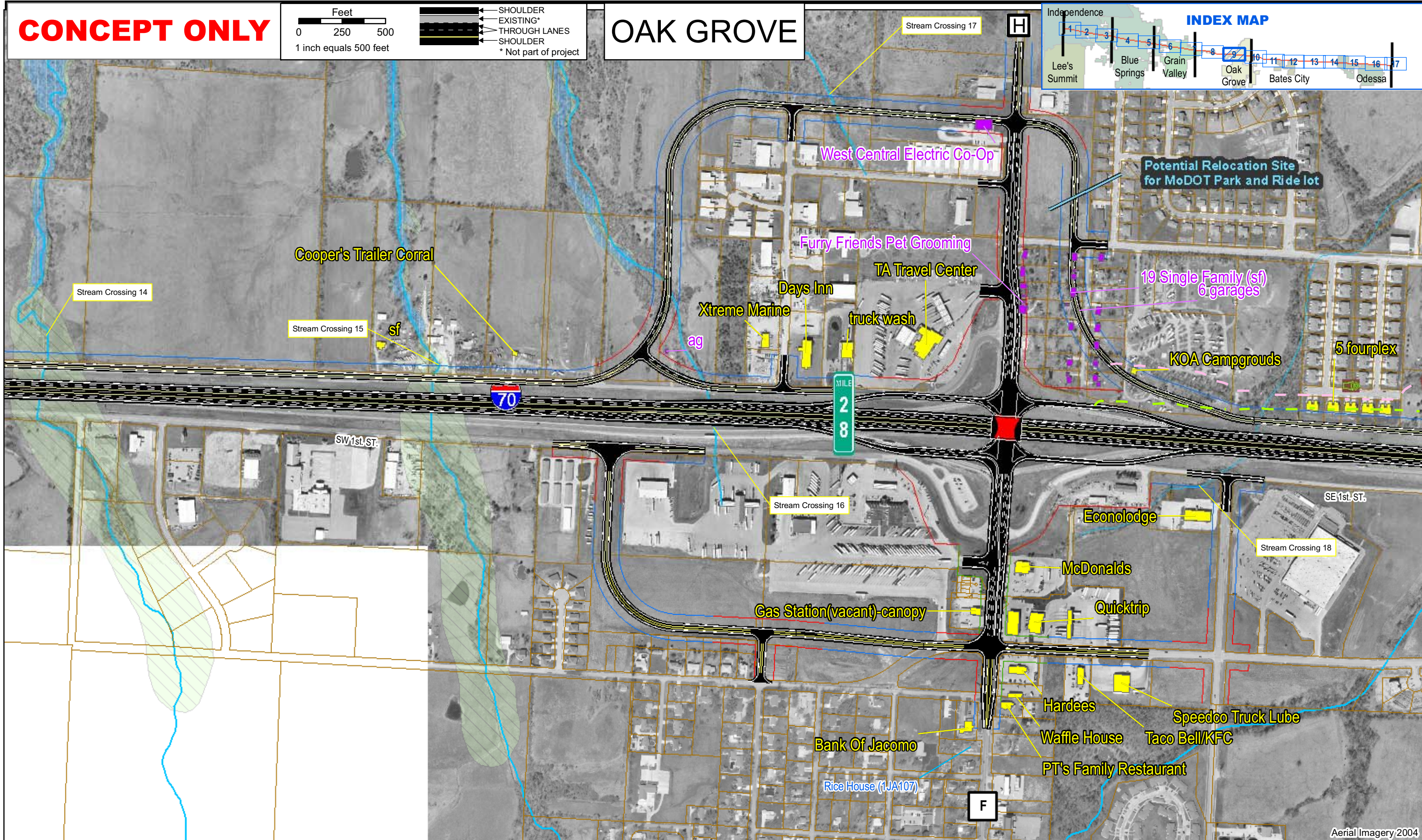
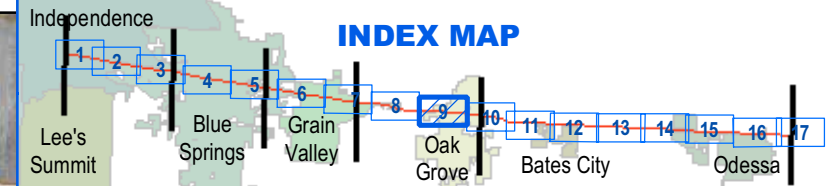

**SECTION 1**  
Independence to Odessa

- FEMA Flood Zones
- 100 Year Flood Zone
- 500 Year Flood Zone
- Regulatory Floodway

- Displacements**
- Partial
- Complete

- NOISE RECEPTOR (E# or W#)
- Wetland

- NORMAL ACCESS
- NO ACCESS
- RIGHT-IN / RIGHT-OUT ONLY ACCESS
- ACCESS REMOVED

- PARK/REC
- CULTURAL RESOURCE
- 66 dB CONTOUR
- 72 dB CONTOUR

**IMPACTS RECOMMENDED PREFERRED ALTERNATIVE**

EXHIBIT IV - 9

Aerial Imagery 2004

# CONCEPT ONLY

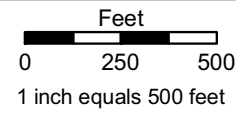

- SHOULDER
- EXISTING\*
- THROUGH LANES
- SHOULDER
- \* Not part of project

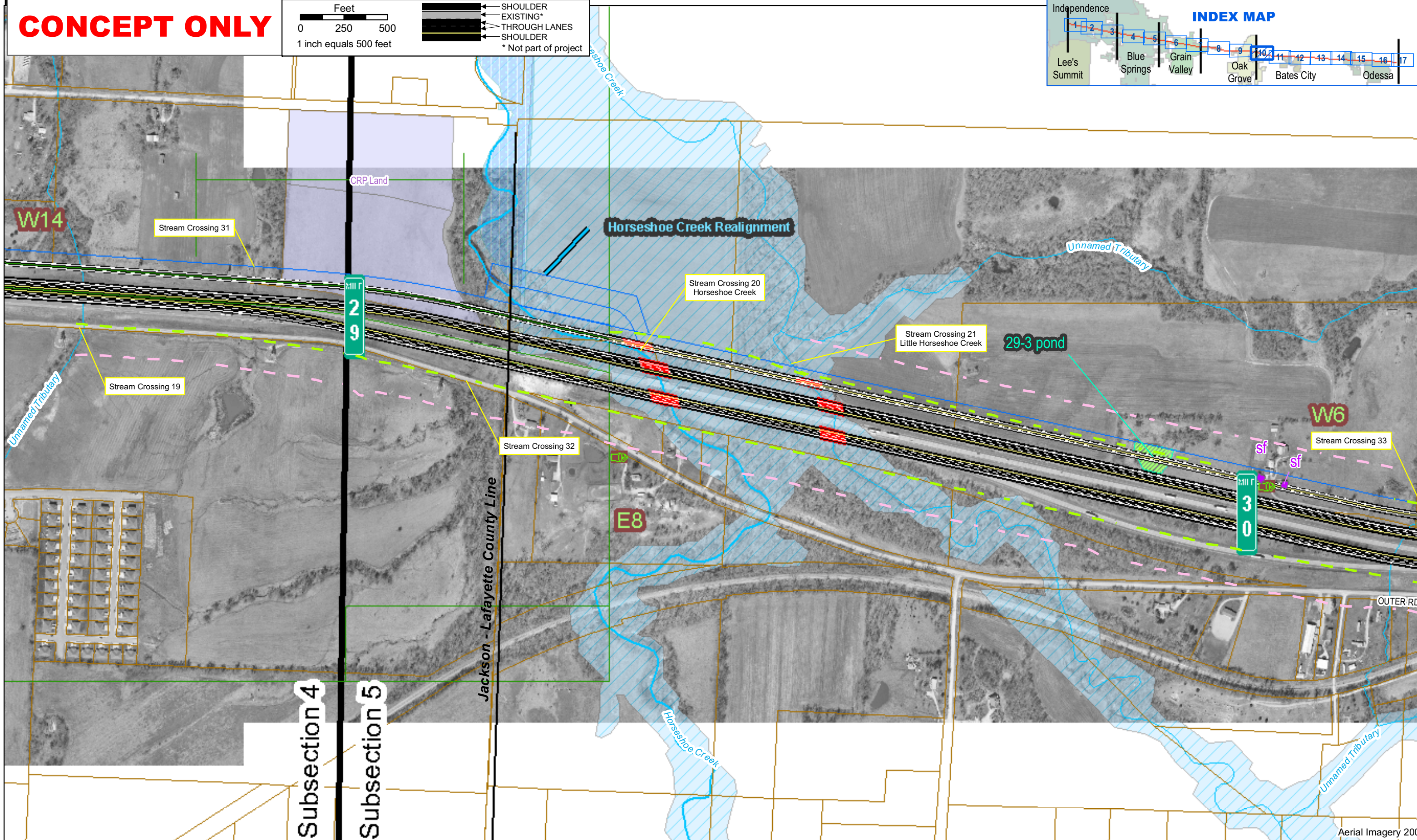
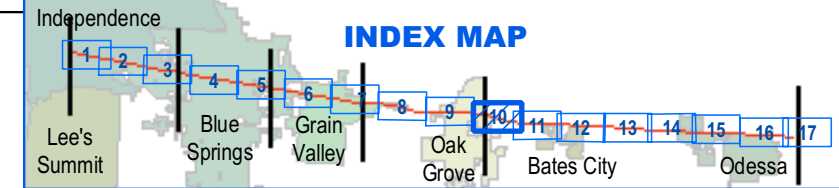

Subsection 4

Subsection 5

Jackson - Lafayette County Line



SECTION 1  
Independence to Odessa

- FEMA Flood Zones
- 100 Year Flood Zone
  - 500 Year Flood Zone
  - Regulatory Floodway

- Displacements
- Partial
  - Complete

- NOISE RECEPTOR (E# or W#)
- Wetland

- NORMAL ACCESS
- NO ACCESS
- RIGHT-IN / RIGHT-OUT ONLY ACCESS
- ACCESS REMOVED

- PARK/REC
- CULTURAL RESOURCE
- 66 dB CONTOUR
- 72 dB CONTOUR

**IMPACTS RECOMMENDED PREFERRED ALTERNATIVE**

EXHIBIT IV - 10

Aerial Imagery 2004

# CONCEPT ONLY

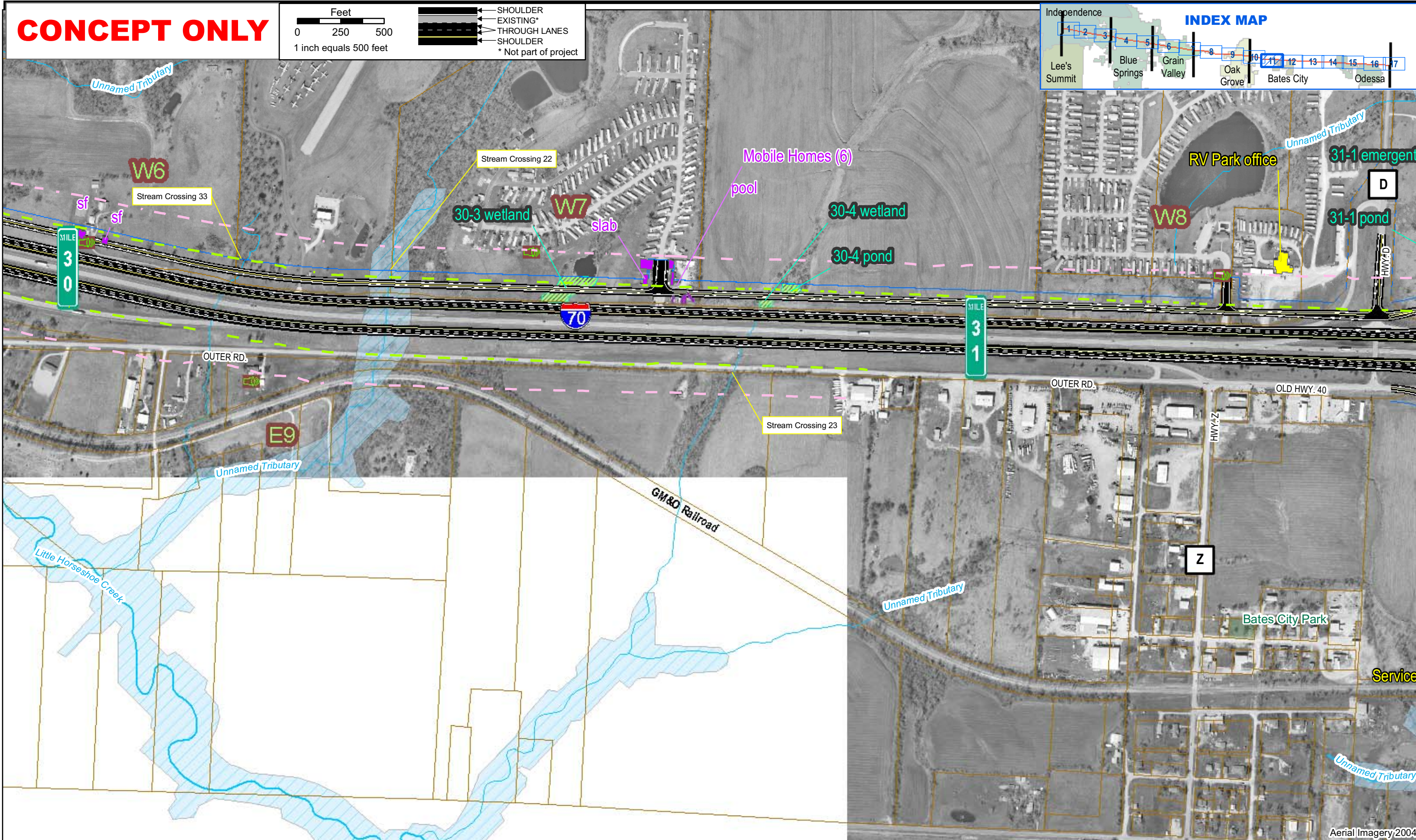
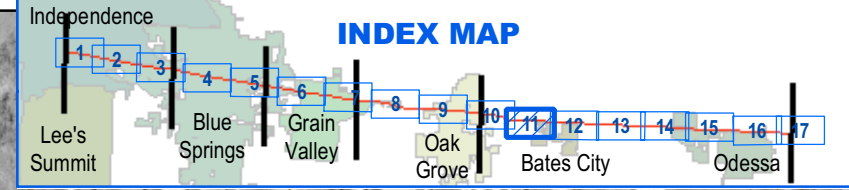

**SECTION 1**  
Independence to Odessa

**FEMA Flood Zones**  
 100 Year Flood Zone  
 500 Year Flood Zone  
 Regulatory Floodway

**Displacements**  
 Partial  
 Complete

**NOISE RECEPTOR (E# or W#)**  
 Noise Receptor  
 Wetland

**ACCESS**  
 NORMAL ACCESS  
 NO ACCESS  
 RIGHT-IN / RIGHT-OUT ONLY ACCESS  
 ACCESS REMOVED

**LAND USE**  
 PARK/REC  
 CULTURAL RESOURCE  
 66 dB CONTOUR  
 72 dB CONTOUR

**IMPACTS RECOMMENDED PREFERRED ALTERNATIVE**

**EXHIBIT IV - 11**

Aerial Imagery 2004

# CONCEPT ONLY

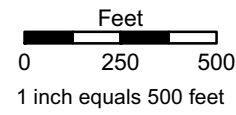

- SHOULDER
- EXISTING\*
- THROUGH LANES
- SHOULDER
- \* Not part of project

## BATES CITY

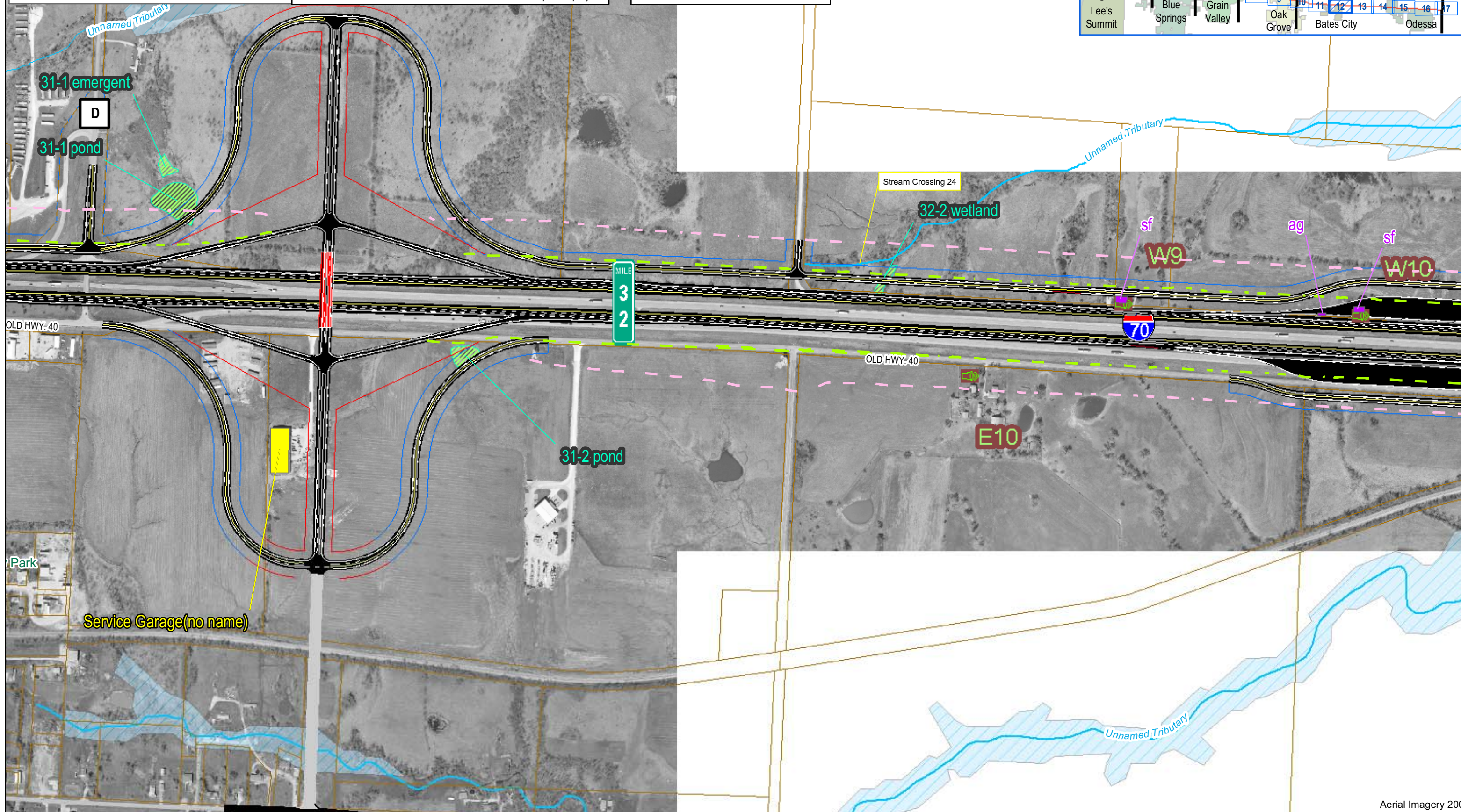
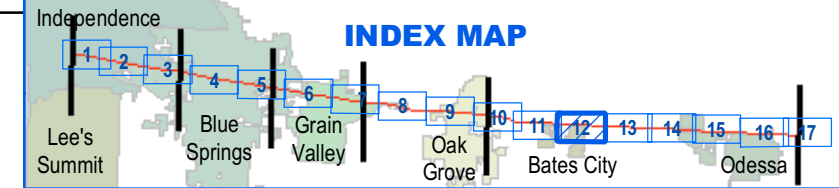

Aerial Imagery 2004



**SECTION 1**  
Independence to Odessa

- FEMA Flood Zones**
- 100 Year Flood Zone
  - 500 Year Flood Zone
  - Regulatory Floodway

- Displacements**
- Partial
  - Complete

- NOISE RECEPTOR (E# or W#)**
- Wetland

- NORMAL ACCESS
- NO ACCESS
- RIGHT-IN / RIGHT-OUT ONLY ACCESS
- ACCESS REMOVED

- PARK/REC
- CULTURAL RESOURCE
- 66 dB CONTOUR
- 72 dB CONTOUR

**IMPACTS RECOMMENDED PREFERRED ALTERNATIVE**

**EXHIBIT IV - 12**