Missouri Department of Transportation

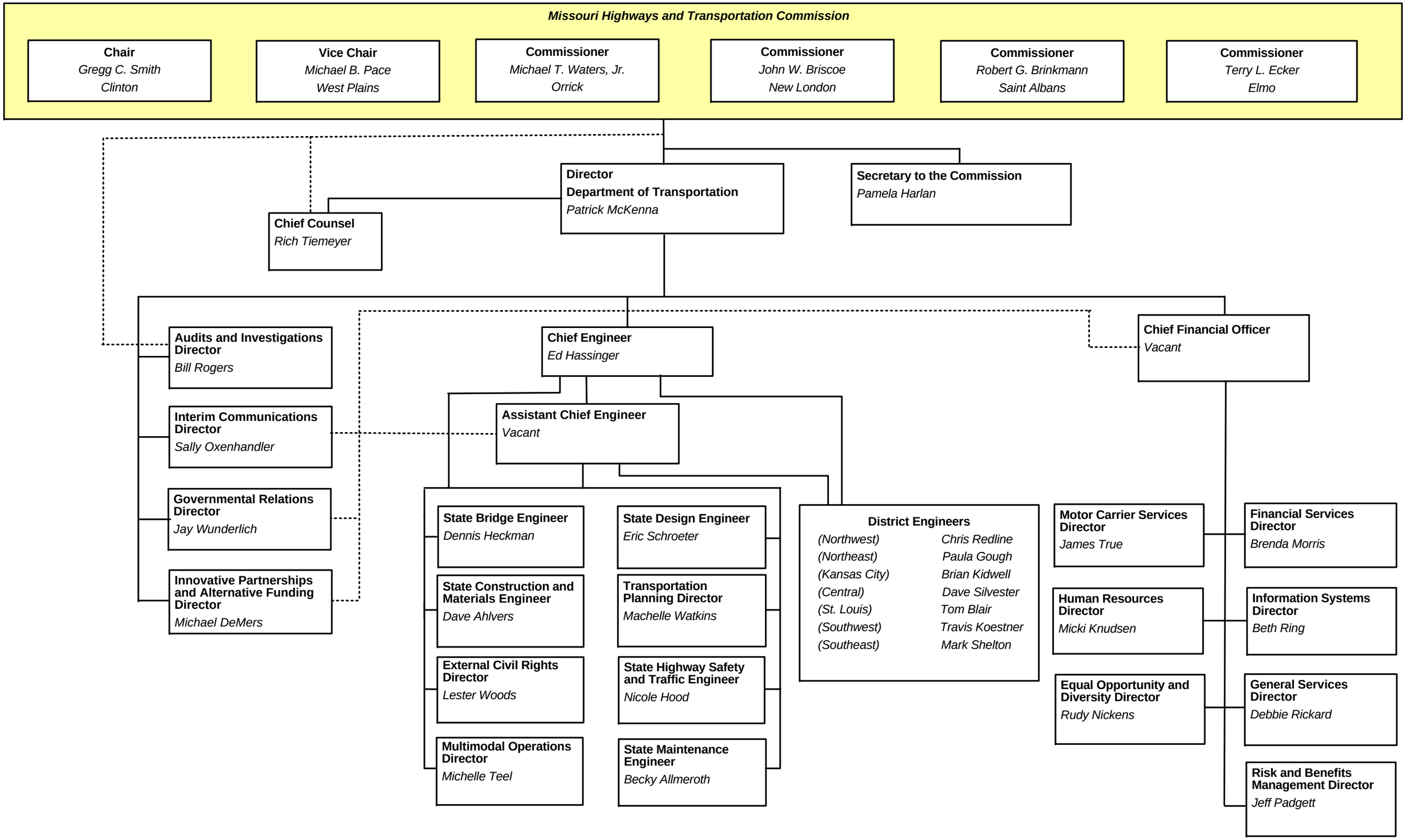

Human Resources Division
September 1, 2018