

NOT TO SCALE

LEGEND

- PROPOSED NEW RIGHT OF WAY
- EXISTING RIGHT OF WAY
- PROPOSED TEMPORARY EASEMENT
- PERMANENT EASEMENT
- SLOPE LIMIT
- PROPERTY LINE

LAFAYETTE & JOHNSON COUNTY - J4P2333 ROUTE 13 - J3P3109 ROUTE E - PRELIMINARY PLANS - TWO-WAY LEFT-TURN LANE - SUBJECT TO CHANGE

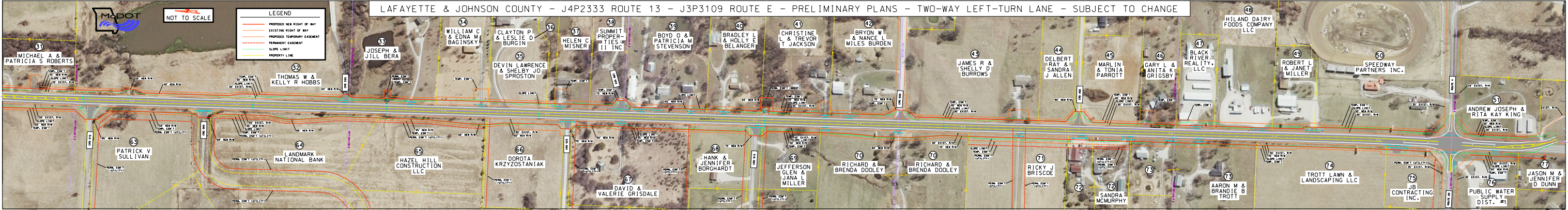

31 MICHAEL A & PATRICIA S ROBERTS

32 THOMAS W & KELLY R HOBBS

33 JOSEPH & JILL BERA

34 WILLIAM C & EDNA M BAGINSKY

35 CLAYTON P & LESLIE D BURGIN

36 HELEN C MISNER

37 SUMMIT PROPERTIES II INC

38 BOYD O & PATRICIA M STEVENSON

39 BRADLEY L & HOLLY E BELANGER

40 CHRISTINE L & TREVOR T JACKSON

41 BRYON W & NANCE L MILES BURDEN

42 JAMES R & SHELLY D BURROWS

43 DELBERT RAY & SANDRA J ALLEN

44 MARLIN & TONIA PARROTT

45 GARY L & ANITA K GRIGSBY

46 BLACK RIVER REALITY, LLC

47 HILAND DAIRY FOODS COMPANY LLC

48 ROBERT L & JANET MILLER

49 SPEEDWAY PARTNERS INC.

50 ANDREW JOSEPH & RITA KAY KING

63 PATRICK V SULLIVAN

64 LANDMARK NATIONAL BANK

65 HAZEL HILL CONSTRUCTION LLC

66 DOROTA KRZYZOSTANIAK LLC

67 DAVID & VALERIE GRISDALE

68 HANK & JENNIFER BORGHARDT

69 JEFFERSON GLEN & JANA L MILLER

70 RICHARD & BRENDA DOOLEY

70 RICHARD & BRENDA DOOLEY

71 RICKY J BRISCOE

72 SANDRA MCMURPHY

73 AARON M & BRANDIE B TROTT

74 TROTT LAWN & LANDSCAPING LLC

75 JB CONTRACTING INC.

76 PUBLIC WATER SUPPLY DIST. #1

77 JASON M & JENNIFER D DUNN